Mojave Desert A.W.A.C.

Prototypical Front Yard

Mediterranean Front Yard Landscape

Original Landscape

New Water-Efficient Landscape

RGA LANDSCAPE ARCHITECTS, INC.

JOSHUA BASIN WATER DISTRICT

Mojave Water Agency

U.S. DEPARTMENT OF THE INTERIOR BUREAU OF RECLAMATION

Alliance for Water Awareness and Conservation awac Water–Conserve Today for Tomorrow

Planting Palette

Trees

Olive
(Olea europea)

Aleppo Pine
(Pinus halepensis)

Crape Myrtle
(Lagerstroemia indica)

Large Shrubs

Texas Olive
(Cordia boissieri)

Sweet 16 Waxflower
(Chamelaucium)

Texas Ranger
(Leucophyllum frutescens)

Hollyleaf Cherry
(Prunus ilicifolia)

Medium Shrubs

Rosemary
(Rosmarinus officinalis)

Rockrose
(Cistus purpureus)

Lavender
(Lavandula stoechas)

White Sage
(Salvia apiana)

Cleveland Sage
(Salvia clevelandii)

Small Shrubs

Penstemon
(Penstemon eatonii)

Bush Morning Glory
(Convolvulus cneorum)

Artemisia
(Artemisia ludoviciana)

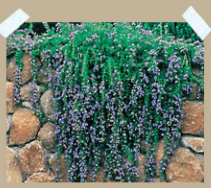

Ground Rosemary
(Rosmarinus o. 'Irene')

Accents

Century Plant
(Agave americana)

Blue Bear Grass
(Nolina nelsonii)

Front Yard Planting Plan

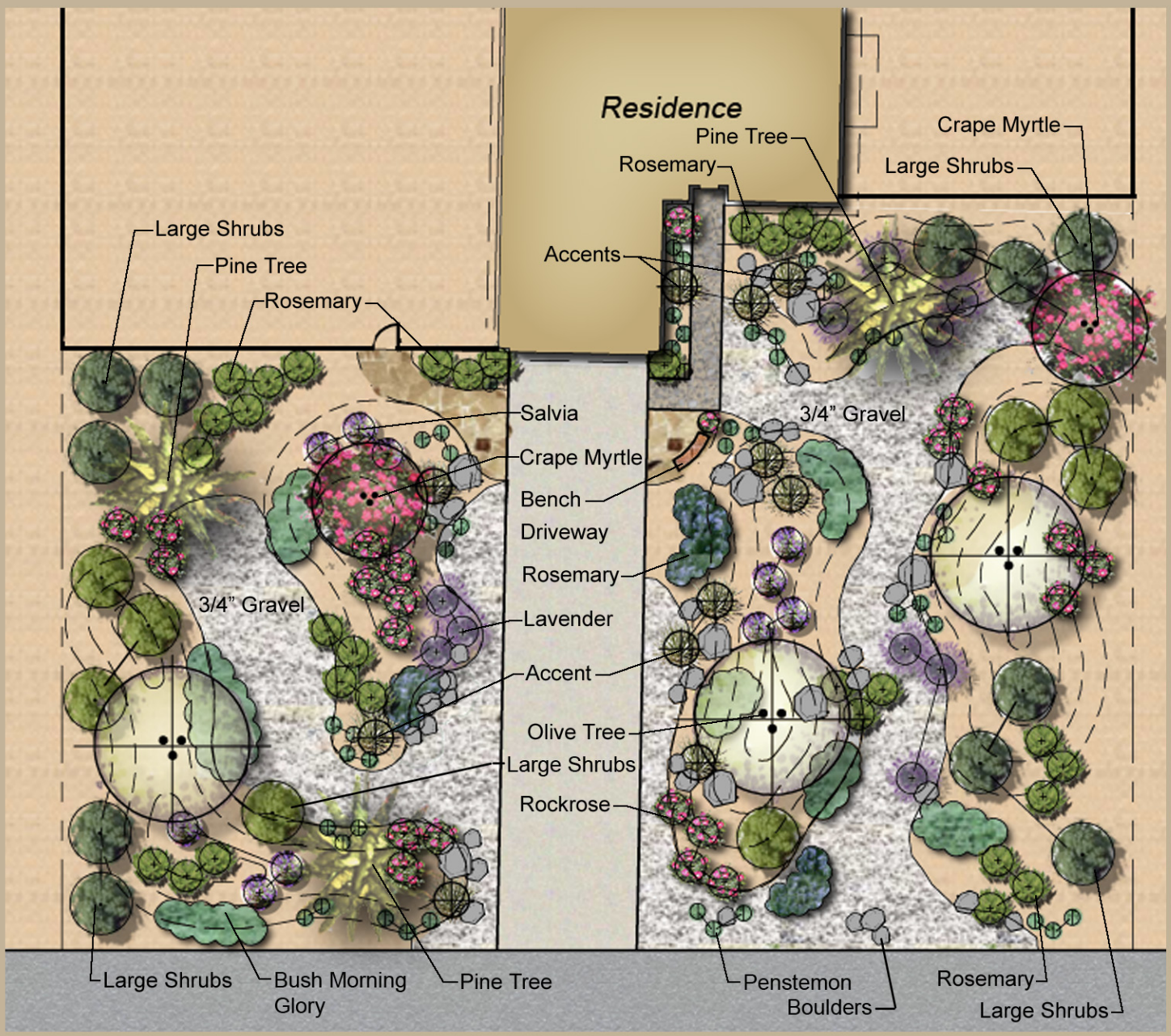

Landscape Narrative

Graphic Scale:
0' 20'

In the High Desert, there are many desert-adapted plants that can be used to achieve a Mediterranean look. Classic plants like the Olive tree, Lavender, and Rosemary may be used. Additional water-wise plants can be used which display attractive leaves and flowers. Arrange plants in groups so that their color and texture can be appreciated from afar.

RGA Landscape Architects, Inc.
Joshua Basin Water District
Mojave Water Agency
U.S. Department of the Interior Bureau of Reclamation
Alliance for Water Awareness and Conservation awac Water-Conserve Today for Tomorrow

Drip Irrigation

Drip irrigation can help you use water efficiently!

Smart Controller Using Real Time Weather Data

Gate Valve

Automatic Controll Valve
(Use Valve, Pressure Regulator, and Filter for Drip Zones.)

In Line Check-Valve
(Use on all slope areas and lowest heads)

Self-Flushing End Valve

Pressure-Compensating Emitters

Fixed-Flow Bubbler