CITY OF
VICTORVILLE

760-955-5000
FAX 760-245-7243
email: vville@ci.victorville.ca.us
14343 Civic Drive
P.O. Box 5001
Victorville, California 92393-5001

August 6, 2014

Roger Diamond, Attorney at Law
2115 Main Street
Santa Monica, CA 90405-2215

Re: Appeal of Planning Commission Decision – PLN14-00001 – T-Zers Sports Bar and Grill

Mr. Diamond,

The purpose of this letter is to advise you that, at their regular meeting held Tuesday, August 5, 2014, the City Council of the City of Victorville continued the appeal hearing on the Planning Commission's revocation of the conditional use permit and business license for T-Zers Sports Bar and Grill located at 14269 Seventh Street, Victorville, CA 92392 to Tuesday, September 16, 2014

City Council meetings are held at 6 p.m. in the City Council Chambers, Victorville City Hall, 14343 Civic Drive, Victorville, California. You, or a representative, are encouraged to attend the meeting. Copies of the agenda index and agenda item will be mailed to you at the time of posting on Thursday, September 11, 2014.

Also, for your information, the complete agenda for the City Council meeting may be viewed in its entirety on the City of Victorville website at www.ci.victorville.ca.us.

If you have any questions concerning this meeting, please contact me at 760-955-5026.

Sincerely,

Carolee Bates
City Clerk

CB/hr

Cc: Planning Department

CITY OF
VICTORVILLE

760-955-5000
FAX 760-245-7243
email: vville@ci.victorville.ca.us
14343 Civic Drive
P.O. Box 5001
Victorville, California 92393-5001

August 6, 2014

George Thanos
Shadowview Corporation
6774 Church Street
Highland, CA 92346

Re: Appeal of Planning Commission Decision – PLN14-00001 – T-Zers Sports Bar and Grill

Mr. Thanos,

The purpose of this letter is to advise you that, at their regular meeting held Tuesday, August 5, 2014, the City Council of the City of Victorville continued the appeal hearing on the Planning Commission's revocation of the conditional use permit and business license for T-Zers Sports Bar and Grill located at 14269 Seventh Street, Victorville, CA 92392 to Tuesday, September 16, 2014

City Council meetings are held at 6 p.m. in the City Council Chambers, Victorville City Hall, 14343 Civic Drive, Victorville, California. You, or a representative, are encouraged to attend the meeting. Copies of the agenda index and agenda item will be mailed to you at the time of posting on Thursday, September 11, 2014.

Also, for your information, the complete agenda for the City Council meeting may be viewed in its entirety on the City of Victorville website at www.ci.victorville.ca.us.

If you have any questions concerning this meeting, please contact me at 760-955-5026.

Sincerely,

Carolee Bates
City Clerk

CB/hr

Cc: Planning Department

CITY OF
VICTORVILLE

760-955-5000
FAX 760-245-7243
email: vville@ci.victorville.ca.us
14343 Civic Drive
P.O. Box 5001
Victorville, California 92393-5001

August 6, 2014

Tom Thanopoulos
New Spectrum Heights, Inc.
6774 Church Street
Highland, CA 92346

Re: Appeal of Planning Commission Decision – PLN14-00001 – T-Zers Sports Bar and Grill

Mr. Thanopoulos,

The purpose of this letter is to advise you that, at their regular meeting held Tuesday, August 5, 2014, the City Council of the City of Victorville continued the appeal hearing on the Planning Commission's revocation of the conditional use permit and business license for T-Zers Sports Bar and Grill located at 14269 Seventh Street, Victorville, CA 92392 to Tuesday, September 16, 2014

City Council meetings are held at 6 p.m. in the City Council Chambers, Victorville City Hall, 14343 Civic Drive, Victorville, California. You, or a representative, are encouraged to attend the meeting. Copies of the agenda index and agenda item will be mailed to you at the time of posting on Thursday, September 11, 2014.

Also, for your information, the complete agenda for the City Council meeting may be viewed in its entirety on the City of Victorville website at www.ci.victorville.ca.us.

If you have any questions concerning this meeting, please contact me at 760-955-5026.

Sincerely,

Carolee Bates
City Clerk

CB/hr

Cc: Planning Department

PLANNING COMMISSION STAFF REPORT

DATE: APRIL 14, 2014 **AGENDA NO.**

CASE: PLN14-00001

SUBJECT: THE PROPOSED REVOCATION OF CONDITIONAL USE PERMIT CUP92-049(M) AND BUSINESS LICENSE BSL05-07398 WHICH ALLOW FOR THE ON-SITE SALE OF ALCOHOLIC BEVERAGES IN CONJUNCTION WITH SHADOWVIEW CORPORATION (DBA T-ZERS SPORTS BAR AND GRILL).

APPLICANT: CITY OF VICTORVILLE AND SAN BERNARDINO COUNTY SHERIFF'S DEPARTMENT

LOCATION: 14269 SEVENTH STREET, CITY OF VICTORVILLE

I. STAFF RECOMMENDATION:

After the close of the Public Hearing, that the Planning Commission take the following actions:

1. **Conditional Use Permit and Business License** – Adopt Resolution No. P-14-012, approving Case No. PLN14-00001, rescinding Resolution P-05-339 thereby revoking Conditional Use Permit CUP-92-049(M) for the on-site sale of alcoholic beverages (beer, wine and liquor) within 300 feet of a residence and revoking Business License BSL05-07398 for Shadowview Corporation (dba T-Zers Sports Bar and Grill) located at 14269 Seventh Street, City of Victorville based upon the findings and evidence in Resolution P-14-012. Should the Planning Commission make additional findings, such findings shall be deemed included In Resolution No. P-14-012.

2. **Environmental Assessment** – Find the project exempt from the California Environmental Quality Act based on the Act not applying to projects which are denied.

However, should the Planning Commission not agree with the Staff recommendation, Planning Commission can approve Resolution No. P-14-__ which will NOT revoke the conditional use permit or business license, finding that the evidence does not support such revocations. This would allow T-Zers to continue operating as it currently does. This action would also be exempt from the California Environmental Quality Act as an existing facility.

II. PLANNING COMMISSION PROCEDURE:

During the Public Hearing on this item, the City and T-Zers have the right to call and cross-examine witnesses.

III. BACKGROUND:

During the years prior to 1993, the building located at 14269 Seventh Street, Victorville, CA 92395 was occupied by several different business types (said property shall herein sometimes be referred to as the "Premises."). In 1992 the Planning Commission approved a conditional use permit, CUP-49-92, applied for by George Thanos, to allow for the sale of alcoholic beverages (beer, wine, and liquor) within 200 feet of a residence in conjunction with a restaurant on the Premises. An increase in crimes and negative events on the Premises took place between the years 1998-2001, when Mr. Thanos operated the Rocks Club thereon, leading the City in 2001 to commence revocation proceedings to revoke the business license for the Rocks Club.

Subsequently, in August 2001, the City allowed Mr. Thanos, represented by attorney Roger Diamond, the opportunity to improve conditions on the Premises in order to prevent said problems thereon and remain open within the parameters of an "Operations Agreement," under which the business was required to increase security, not exceed approved occupancy, restrict entrance to persons 21 years of age and older unless an approved non-alcoholic event was held, and not serve alcohol to underage customers. Despite Mr. Thanos being given a second chance to operate the business, the Rocks Club violated several of the provisions of the Operations Agreement including by allowing persons under 21 into the establishment and serving them alcohol, and allowing overcrowding of the establishment beyond capacity. Yet again, the City provided Mr. Thanos, represented by attorney Roger Diamond, a second opportunity to remedy the issues occurring on the Premises and allow the business to open, under a new "Operations Agreement" which the City and Thanos entered into in April, 2002, which required the business (now "Tremors Sports Bar & Grill") be managed and operated by an outside company called Executive Management Group, and with George Thanos and his employees not involved in any of the day-to-day operation of the business. Mr. Thanos violated the provisions of the Operations Agreement by remaining involved in the day-to-day operations of the business and not providing adequate security, which said violation was discovered during an inspection of the business, at which time George Thanos was found at the business's entrance, checking customers' identification and allowing customers to enter without going through the required metal detector.

Subsequently, in November 2005, Shadowview Corporation dba T/Zers Sports Bar & Grill ("T-Zers") applied for a modification to the existing Conditional Use Permit, in order to allow for the sale of alcoholic beverages without a restaurant, and said application listed Michael J. Schauer as the applicant's representative, and said application made no reference to Mr. Thanos (signed "George Thanopoulos") except with regards to ownership of the underlying real property. T-Zers is located in the C-2 General Commercial zone, in close proximity to several residences, and per Victorville Municipal Code ("VMC") Section 16-3.07.010 and Table 7-1, was required to obtain its Conditional Use Permit in order to allow for the on-site consumption of alcoholic beverages (beer, wine, and liquor) within 300 feet of a residence. On December 14, 2005, the Planning Commission approved Conditional Use Permit Modification, CUP-92-049(M), for Shadowview Corporation dba T/Zers Sports Bar & Grill.

T-Zers was also required to obtain a business license under VMC Section 5.04.070 (currently, VMC Section 16-7.01.040), which prohibits transacting or carrying out any business in the City without a business license. In 2005, the City issued Business License BSL05-07398 to T-Zers, with said

license in 2005 listing the business owners as Shadowview Corporation, with Carole L Schauer and Michael J Schauer listed as Vice Presidents.

At the Planning Commission's regular April 10, 2013 meeting, the Sheriff's Department notified the Planning Commission of its concerns related to T-Zers' operation, including a high number of service calls, the severity of those service calls, the impact to the community due to the amount of deputies responding to the T-Zers' location, the potential danger to the safety of the deputies, and the impact to surrounding businesses and properties. It was the consensus of the Planning Commission after the April 10, 2013 meeting to recommend that T-Zers' Conditional Use Permit be called to a public hearing to review the status of said permit and for possible revocation thereof.

The Planning Commission had originally scheduled the public hearing for the Planning Commission's May 8, 2013 meeting, but the item was pulled from the Agenda. City Attorney Andre de Bortnowsky suggested to T-Zers' then-attorney that he would be willing to schedule a meeting with City staff and T-Zers to see if there was a way to address the City's concerns related to the operation of T-Zers. On or around June 11, 2013, Mr. de Bortnowsky met with Petitioner George Thanos, Mr. Thanos' son, T-Zers' then-attorney Mr. Richard Ewaniszyk, City staff, and Deputies Hogan and Waterhouse for the purpose of attempting discussions relating to resolving issues at T-Zers. At said meeting, Mr. de Bortnowsky and City staff made several recommendations as to how the business could be operated in a manner consistent with the VMC, none of which suggestions were ever implemented.

The Planning Commission held a public hearing on the proposed revocation of T-Zers' Conditional Use Permit and business license on May 29, 2013 and July 10, 2013[1], and provided Petitioners requisite notice thereof. At this hearing, representatives of T-Zers were given ample opportunity to provide evidence to the Planning Commission as to why it believed that their conditional use permit and business license should not be revoked. The Planning Commission, after considering all of the evidence at said public hearing, found and determined that numerous violations of the business license code of VMC Chapter 5.04 have occurred at T-Zers and that T-Zers has been conducting the business in a manner that is specifically contrary to the peace, health, safety, and general welfare of the public, thereby violating VMC Sections 5.04.310(4), (6), and (7). After considering all of the evidence, the Planning Commission found and determined that T-Zers' conduct had proven to be a nuisance as defined in VMC Section 13.20.130 and violated the basic standards of a Conditional Use Permit as discussed in VMC Sections 16[-03].02.010 and 16[-03].02.050 and was detrimental to and adversely impacted the public's health, safety, and welfare. Following the continued public hearing on the matter, on July 10, 2013, the Planning Commission, pursuant to VMC Section 16-3.02.090, approved Resolution No. P-13-013and thereby revoking Conditional Use Permit CUP-92-049(M) for the on-site sale of alcoholic beverages within 300 feet of a residence and revoking business license BSL05-07398 for T-Zers.

Pursuant to VMC Sections 5.04.320(b) and 13.02.190, T-Zers appealed the Planning Commission's decision to revoke T-Zers' business license and Conditional Use Permit. On or about August 6, 2013, the City Council held a properly noticed appeal hearing, pursuant to VMC Sections 5.04.320(b) and 13.02.190, for the purpose of taking public input relative to the appeal. Following said public hearing, the City Council, in the exercise of its discretion as the final legislative and

[1] The public hearing was initially scheduled for May 29, 2013, but was continued to July 10, 2013 to allow staff to respond to a request by T-Zers for a large amount of information regarding police reports and calls for service from the Sheriff's Department, and to allow T-Zers representatives to review the requested information.

adjudicatory body of the City, found, based on substantial evidence in the record that the Planning Commission did not err in approving Resolution No. P-13-013, which thereby revoked T-Zers' business license and Conditional Use Permit.

On August 29, 2013, T-Zers filed a Petition for Writ of Administrative Mandamus. After the hearing on the Writ Petition, a judge found that the revocations were not based on substantial evidence and thereby ordered the City to reverse said revocations. Nonetheless, since said ruling, T-Zers' operations continue to pose an immediate and serious danger to the City and its residents, including two separate occasions when shootings have occurred at or in the vicinity of the Premises. In particular, one of those incidents a little more than one week after the Judge made his oral ruling resulted in a deputy-involved shooting in the residential neighborhood near T-Zers and the suspect's arrest. The second said incident, on March 16, 2014, involved an unknown suspect firing approximately 16 9-mm gunshot rounds at or near T-Zers.

In addition to these violent incidents, the Planning Commission has been made aware that T-Zers has continued to commit numerous Code Enforcement violations. In light of T-Zers' continued dangerous operations and the previous conditions and activities at T-Zers, a second hearing is now being held to determine whether T-Zers is in violation of the VMC and whether bases exist to revoke T-Zers business license and Conditional Use Permit.

On or about December 11, 2013, in accordance with form VMC Section 5.04.320 (now codified at VMC Section 16-7.02.070(c), City Manager Doug Robertson designated the Planning Commission as the hearing body for the revocation of T-Zers' Business License BSL05-07398. Therefore, a public hearing notice was sent on April 10, 2014, in accordance with Section 16-3.02.090 of the VMC as well as California Government Code Section 65905, to persons including: all surrounding property owners within 300 feet and the property owner of record for Conditional Use Permit CUP-92-049(M) and BSL05-07398 .

IV. ADMINISTRATIVE RECORD SUMMARY

The following documents are being submitted as part of the Administrative Record for this revocat ion hearing including, but not limited to, the following:

1. Provisions of the Victorville Municipal Code;
2. Declarations of the following, including all of the exhibits attached thereto:
    a. Christopher Borchert, Acting Director of Development (CUP and Business License Records relating to T-Zers, and records relating to Thanos' and Shadowview's history of previous nightclub operations in the City, which show repeated problems)
    b. Jorge Duran, Code Enforcement Manager (Code Enforcement Records and Reports related to T-Zers, which show Code violations)
    c. Timothy Tate, Fire Prevention Officer (Recent Fire Department Inspection Reports showing continued violations)
    d. Christopher Fisher, San Bernardino County Sheriff's Sergeant (Documents relating to recent deputy-involved shooting)
    e. William Hogan, San Bernardino County Sheriff's Deputy (Documents providing comprehensive evidence relating to criminal activity, service calls to T-Zers and comparisons which show said calls and crimes are disproportionately high compared to other similarly situated businesses in the City.)
    f. Brian Waterhouse, San Bernardino County Sheriff's Deputy (Documents providing comprehensive evidence relating to criminal activity, service calls to T-Zers and

comparisons which show said calls and crimes are disproportionately high compared to other similarly situated businesses in the City.)

g. Marvin Wilkie, San Bernardino County Sheriff's Deputy (Police Report of recent shooting on Premises).

3. Additional evidence will be presented at the hearing.

V. APPLICABLE VMC SECTIONS

1. Sec. 16-7-02.060: The City Manager, or his designee, may suspend or revoke a license if it finds that any licensee or authorized agent has:
    a. Subsection (a): Knowingly made any false, misleading or fraudulent statement of a material fact in an application for a license, or in any report or record required to be filed with the City Manager, or his or her designee, or made in the course of soliciting;
    b. Subsection (f): Conducted the licensed business in a manner contrary to the peace, health, safety and the general welfare of the public
    c. Subsection (g): Failed or refused to notify the City Manager, or his designee, of any material change in facts stated in the application required by Section 16-7.03.010, within fifteen days after such change
    d. Subsection (l): Has violated any rule or regulation adopted by the City or a legal action approved by a court of law relating to the operation of the licensee's business within the preceding twenty-four months
2. Sec. 16-7.01.050. No license issued under the provisions of this chapter shall be construed as permission to conduct or carry on a business in such manner as to create or maintain a nuisance.
3. Sec. 16-7.02.030. In addition to the grounds set forth in Section 16-7.02.040, the following shall constitute grounds for denial of a license (an applicant, licensee or authorized agent) not involving free speech... Any grounds for denial included in this section shall also constitute grounds for suspension or revocation of a license as described in this chapter:
    a. Subsection (b): Is presently a public nuisance, whether or not abatement proceedings have been instituted
    b. Subsection (h): Has violated any rule or regulation adopted by the City or a legal action approved by a court of law relating to the operation of the licensee's business within the preceding twenty-four months
    c. Subsection (i): The establishment or business will be detrimental to the public health, safety or welfare.
4. Sec. 13.02.130. A nuisance is a thing, act, occupation or use of property which does any of the following:
    a. Subsection (a): Annoys, injures or endangers the safety, health, comfort or repose of the public
    b. Subsection (c): In any way renders the public insecure in life or in use of property
5. Sec. 16-3.02.090. Upon a violation of any provision of this Chapter, or, if granted subject to a condition or conditions, upon failure to comply with the conditions or if the use has become a nuisance, the Zoning Administrator shall serve the property owner and occupant (if different from the property owner) with a "Notice of Commencement of Revocation Proceedings", which may include a "Notice of Suspension of a Conditional Use."...

VI. REVOCATIONS:

1. Conditional Use Permit.

Since there are only general conditions of approval under CUP92-049(M), the Conditional Use Permit is proposed for revocation under the provision that the operation of the business has been and is maintained as a nuisance. Section 13.02.130 "Nuisances designated generally", provides basic standards. While sections (b) and (d) do not apply, the applicable sections state:

A nuisance is a thing, act, occupation or use of property which does any of the following:
(a) Annoys, injures or endangers the safety, health, comfort or repose of the public;
(c) In any way renders the public insecure in life or in use of property;...

The Sheriff's Department packet of information includes a history of service calls to the business which occurred from May of 2008 to May of 2013. In that timeframe, over 900 calls for service were performed which included minor crimes such as vandalism(8), indecent exposure(3), disturbance(144), petty theft(8), drug related arrests(6) and major crimes such as assault/battery(47), battery with serious injuries(3), domestic battery felony(2), assault with a deadly weapon(15), rape(1), attempted murder(1), and homicide(2). The calls also include other crimes such as resisting an officer, drunk in public, making threats, brandishing a weapon, discharge of a firearm, carjacking and domestic battery misdemeanor.

The crimes endanger numerous people, including the customers of the bar, the officers who are at the scene, surrounding residents, and neighboring businesses and their customers. The disproportionate calls for service, mentioned above, endanger the City as well as surrounding areas. This disproportionate need for Sheriff's Department services prevents the Sheriff's Department's resources from being utilized where needed elsewhere in the City and surrounding areas, which in turn endangers the public health, safety, and welfare. The disproportionate need for services is in part due to the need for additional units to assist on service calls to T-Zers which could endanger the deputies. Further, these units may have to come from other areas of Victorville, or even Apple Valley, Hesperia or Adelanto, depending on who is available at the time. When a unit leaves their area, those residents/businesses in that area would not be able to receive service in a timely manner should something happen while the deputies are responding to T-Zers.

2. Business License.

Typically a "business license only" revocation is done by the City Manager through a hearing process. However, after learning that the Planning Commission had requested a hearing regarding revocation of the Conditional Use Permit, the City Manager designated the Planning Commission to act on his behalf for the revocation of the business license, per (former) Section 5.04.310 of the VMC.

The business license has been maintained through the years since 2005 and is currently under the name of Shadowview Corp. with Carole L. Schauer and Michael J. Schauer both listed as Vice President. George Thanos is NOT listed anywhere on the application.

Revocation of a business license can occur for numerous reasons which are listed in Section 16-7.02.060, (previously 5.04.310) and other portions of the Victorville Municipal Code.

- First, the most closely tied to this business is 16-7.02.060 (f) which states that the business has: "Conducted the licensed business in a manner contrary to the peace, health, safety and the general welfare of the public;" There is ample evidence in the Administrative Record to show that T-Zers conducted itself in a manner contrary to the peace, health, safety and the general welfare of the public.
- Second, T-Zers has violated rules and regulations adopted by the City relating to the operation of the business within the preceding twenty four months (VMC Sec. 16-7.02.060(l) and VMC Sec. 16-7.02.030(h)). Staff recommends that the Planning Commission find that T-Zers is a nuisance, which are prohibited by VMC Section 16-7.01.050. Therefore, T-Zers is violating City rules. In addition, as listed and evidenced below, T-Zers is violating VMC Section 16-7.03-010.
- Third, T-Zers also violated Section 16-7.02.060 (g) which provides a basis for revocation if a business "Failed or refused to notify the city manager, or his designee, of any material change in facts stated in the application required by Section 16-7.03.010 (*previously 5.04.100*) within fifteen days after such change. Section 16-7.03.010 requires corporations to list names and addresses of all directors and an officer who is duly authorized to accept the service of legal process. George Thanos is currently listed as the agent of service, however, he is not listed or shown on the business license.
- Fourth, T-Zers made false, misleading or fraudulent statement(s) of a material fact in its business license application (VMC Sec. 16-7.02.060(a)). VMC Section 16-7.03-010 requires businesses license applications to list the agent for service of process and T-Zers has violated this requirement. George Thanos is the agent for service of process registered with the Secretary of State and the evidence that George Thanos is not listed anywhere on the business license.
- Fifth, T-Zers has been conducted or carried on in a manner as to create or maintain a nuisance (VMC Sec. 16-7.01.050.) There is ample evidence in the Administrative record for the Planning Commission to find that T-Zers has been conducted or carried on in a manner as to create or maintain a nuisance.
- Sixth, T-Zers is presently a public nuisance (VMC Sec. 16-7.02.030(b). There is ample evidence in the Administrative record for the Planning Commission to find that T-Zers is a nuisance.

VII. ENVIRONMENTAL ASSESSMENT:

The California Environmental Quality Act does not apply to projects which are denied, or, a similar situation would be the revocation of a business whereby after the revocation there will be less impact to the environment because the business will not be operating.

VIII. SITE CHARACTERISTICS:

	Existing Land Use	General Plan	Zoning	Specific Plan
Site	Nightclub	Commercial	C-2	N/A
North	Multi-tenant	Commercial	C-2	N/A
South	Liquor store	Commercial	C-2	N/A
East	Multi-tenant	Office Professional	C-A	N/A
West	Seventh Street	Commercial	C-2	N/A

NUMBER OF RADIUS LETTERS MAILED: 28
CB

THE STAFF RECOMMENDATION MAY BE ACCEPTED OR REJECTED BY THE PLANNING COMMISSION AFTER ITS OWN ANALYSIS AND CONSIDERATION OF PUBLIC TESTIMONY PRESENTED AT THE HEARING. THE PLANNING COMMISSION DECISION CAN BE APPEALED TO THE CITY COUNCIL WITHIN 10 DAYS OF THE PLANNING COMMISSION ACTION.

RESOLUTION NO. P-14-012

A RESOLUTION OF THE PLANNING COMMISSION OF THE CITY OF VICTORVILLE RESCINDING RESOLUTION P-05-339 THEREBY REVOKING CONDITIONAL USE PERMIT CUP-92-049(M) FOR THE ON-SITE SALE OF ALCOHOLIC BEVERAGES (BEER, WINE AND LIQUOR) WITHIN 300 FEET OF A RESIDENCE AND REVOKING BUSINESS LICENSE BSL05-07398 FOR SHADOWVIEW CORPORATION (dba T-ZERS SPORTS BAR AND GRILL) LOCATED AT 14269 SEVENTH STREET, CITY OF VICTORVILLE

WHEREAS, during the years prior to 1993, the building located at 14269 Seventh Street, Victorville, CA 92395 was occupied by several different business types (said property shall herein sometimes be referred to as the "Premises."); and

WHEREAS, in 1992 the Planning Commission approved a conditional use permit, CUP-49-92, applied for by George Thanos, to allow for the sale of alcoholic beverages (beer, wine, and liquor) within 200 feet of a residence in conjunction with a restaurant on the Premises; and

WHEREAS, an increase in crimes and negative events on the Premises took place between the years 1998-2001, when Mr. Thanos operated the Rocks Club thereon, leading the City in 2001 to commence revocation proceedings to revoke the business license for the Rocks Club; and

WHEREAS, subsequently, in August 2001, the City allowed Mr. Thanos, represented by attorney Roger Diamond, the opportunity to improve conditions on the Premises in order to prevent said problems thereon and allow the business to remain open within the parameters of an "Operations Agreement," under which the business was required to increase security, not exceed approved occupancy, restrict entrance to persons 21 years of age and older unless an approved non-alcoholic event was held, and not serve alcohol to underage customers; and

WHEREAS, despite Mr. Thanos being given a second chance to operate the business, the Rocks Club violated several of the provisions of the Operations Agreement including by allowing persons under 21 into the establishment and serving them alcohol, and allowing overcrowding of the establishment beyond capacity; and

WHEREAS, yet again, the City provided Mr. Thanos, represented by attorney Roger Diamond, a second opportunity to remedy the issues occurring on the Premises and allow the business to open, under a new "Operations Agreement" which the City and Thanos entered into in April, 2002, which required that the business, now called, "Tremors Sports Bar & Grill," be managed and operated by an outside company called Executive Management Group, with George Thanos and his employees not involved in any of the day-to-day operations of the business; and

WHEREAS, Mr. Thanos violated the provisions of the Operations Agreement by remaining involved in the day-to-day operations of the business and not providing adequate security, which said violation was discovered during an inspection of the business, at which time George Thanos was found at the business's entrance, checking customers' identification and allowing customers to enter without going through the required metal detector; and

WHEREAS, subsequently, in November 2005, Shadowview Corporation dba T/Zers Sports Bar & Grill ("T-Zers") applied for a modification to the existing Conditional Use Permit, in order to allow for the sale of alcoholic beverages without requiring a restaurant component, and

said application listed Michael J. Schauer as the applicant's representative, and said application made no reference to Mr. Thanos (signed "George Thanopoulos") except with regards to ownership of the underlying real property; and

WHEREAS, T-Zers is located in the C-2 General Commercial zone, in close proximity to several residences, and per Victorville Municipal Code ("VMC") Section 16-3.07.010 and Table 7-1, was required to obtain its Conditional Use Permit in order to allow for the on-site consumption of alcoholic beverages (beer, wine, and liquor) within 300 feet of a residence; and

WHEREAS, on December 14, 2005, the Planning Commission approved Conditional Use Permit Modification, CUP-92-049(M), for Shadowview Corporation dba T/Zers Sports Bar & Grill; and

WHEREAS, T-Zers was also required to obtain a business license under VMC Section 5.04.070 (currently, VMC Section 16-7.01.040), which prohibits transacting or carrying out any business in the City without a business license; and

WHEREAS, in 2005, the City issued Business License BSL05-07398 to T-Zers, with said license listing the business owner as Shadowview Corporation, with Carole L. Schauer and Michael J. Schauer listed as Vice Presidents; and

WHEREAS, at the Planning Commission's regular April 10, 2013 meeting, the Sheriff's Department notified the Planning Commission of its concerns related to T-Zers' operation, including a high number of service calls, the severity of those service calls, the impact to the community due to the amount of deputies responding to the T-Zers' location, the potential danger to the safety of the deputies, and the impact to surrounding businesses and properties; and

WHEREAS, it was the consensus of the Planning Commission after the April 10, 2013 meeting to recommend that T-Zers' Conditional Use Permit be called to a public hearing to review the status of said permit and for possible revocation thereof; and

WHEREAS, the Planning Commission had originally scheduled the public hearing for the Planning Commission's May 8, 2013 meeting, but the item was pulled from the Agenda; and

WHEREAS, City Attorney Andre de Bortnowsky suggested to T-zers' then attorney that he would be willing to schedule a meeting with City staff and T-zers to see if there was a way to address the City's concerns related to the operation of T-Zers;

WHEREAS, on or around June 11, 2013, Mr. de Bortnowsky met with Petitioner George Thanos, Mr. Thanos' son, T-zers' then-attorney Mr. Richard Ewaniszyk, City staff, and Deputies Hogan and Waterhouse for the purpose of attempting discussions relating to resolving issues at T-Zers; and

WHEREAS, at said meeting, Mr. de Bortnowsky and City staff made several recommendations as to how the business could be operated in a manner consistent with the VMC, none of which suggestions were ever implemented; and

WHEREAS, thereafter, the City complied with the notice and hearing requirements of VMC Sections 5.04.320 and 16-3.02.090, and Cal. Gov. Code Sections 65901 and 65905, relating to the revocation of business licenses and conditional use permits; and

WHEREAS, the Planning Commission held a public hearing on the proposed revocation of T-zers' Conditional Use Permit and business license on May 29, 2013 and July 10, 2013[1], and provided Petitioners requisite notice thereof; and

WHEREAS, at this hearing, representatives of T-Zers were given ample opportunity to provide evidence to the Planning Commission as to why it believed that their conditional use permit and business license should not be revoked; and

WHEREAS, the Planning Commission, after considering all of the evidence at said public hearing, found and determined that numerous violations of the business license code of VMC Chapter 5.04 have occurred at T-Zers and that T-Zers has been conducting the business in a manner that is specifically contrary to the peace, health, safety, and general welfare of the public, thereby violating VMC Sections 5.04.310(4), (6), and (7); and

WHEREAS, after considering all of the evidence, the Planning Commission found and determined that T-zers' conduct had proven to be a nuisance as defined in VMC Section 13.20.130 and violated the basic standards of a Conditional Use Permit as discussed in VMC Sections 16[-03].02.010 and 16[-03].02.050 and was detrimental to and adversely impacted the public's health, safety, and welfare; and

WHEREAS, following the continued public hearing on the matter, on July 10, 2013, the Planning Commission, pursuant to VMC Section 16-3.02.090, approved Resolution No. P-13-013and thereby revoking Conditional Use Permit CUP-92-049(M) for the on-site sale of alcoholic beverages within 300 feet of a residence and revoking business license BSL05-07398 for T-Zers; and

WHEREAS, pursuant to VMC Sections 5.04.320(b) and 13.02.190, T-Zers appealed the Planning Commission's decision to revoke T-Zers' business license and Conditional Use Permit; and

WHEREAS, on or about August 6, 2013, the City Council held a properly noticed appeal hearing, pursuant to VMC Sections 5.04.320(b) and 13.02.190, for the purpose of taking public input relative to the appeal; and

WHEREAS, following said public hearing, the City Council, in the exercise of its discretion as the final legislative and adjudicatory body of the City, found, based on substantial evidence in the record that the Planning Commission did not err in approving Resolution No. P-13-013, which thereby revoked T-Zers' business license and Conditional Use Permit; and

WHEREAS, on August 29, 2013 T-zers filed a Petition for Writ of Administrative Mandamus to set aside the City's revocations of T-Zers' CUP and business license; and

WHEREAS, after the hearing on November 22, 2013, a judge determined that the revocations were not based on substantial evidence and thereby ordered the City to reverse said revocations; and

[1] The public hearing was initially scheduled for May 29, 2013, but was continued to July 10, 2013 to allow staff to respond to a request by T-Zers for a large amount of information regarding police reports and calls for service from the Sheriff's Department, and to allow T-Zers representatives to review the requested information.

WHEREAS, nonetheless, since said ruling, T-Zers' operations continue to pose an immediate and serious danger to the City and its residents, including two separate occasions when shootings have occurred at or in the vicinity of the Premises; and

WHEREAS, in particular, one of those incidents a little more than one week after the Judge made his oral ruling resulted in a deputy-involved shooting in the residential neighborhood near T-Zers and the suspect's arrest; and

WHEREAS, the second said incident, on March 16, 2014, involved an unknown suspect firing approximately 16 9-mm gunshot rounds at or near T-Zers; and

WHEREAS, in addition to these violent incidents, the Planning Commission has been made aware that T-Zers has continued to commit numerous Code Enforcement violations; and

WHEREAS, in light of T-Zers' continued dangerous operations and the previous conditions and activities at T-Zers, a second hearing is now being held to determine whether T-Zers is in violation of the VMC and whether bases exist to revoke T-Zers business license and Conditional Use Permit; and

WHEREAS, on or about December 11, 2013, in accordance with former VMC Section 5.04.320 (now codified at VMC Section 16-7.02.070(c)), City Manager Doug Robertson designated the Planning Commission as the hearing body for the revocation of T-Zers' Business License BSL05-07398; and

WHEREAS, therefore, a public hearing notice was sent on April 10, 2014, in accordance with Sections 16-7.02.070 and 16-3.02.090 of the VMC as well as California Government Code Section 65905, to persons including: all surrounding property owners within 300 feet and the property owner of record for Conditional Use Permit CUP-92-049(M) and BSL05-07398; and

WHEREAS, on April 30, 2014, the Planning Commission held a public hearing to consider the revocation of the business license and a public hearing to consider the revocation of the conditional use permit, to hear arguments for and against the proposed revocations, pursuant to the VMC.

THE PLANNING COMMISSION OF THE CITY OF VICTORVILLE DOES HEREBY RESOLVE AS FOLLOWS:

Section 1. ADMINISTRATIVE RECORD

The Planning Commission has considered all of the evidence submitted into the administrative record, including, but not limited to, the following:

(a) Provisions of the Victorville Municipal Code

(b) Declarations of the following persons, including all exhibits attached thereto:

1. Christopher Borchert, Acting Director of Development
2. Jorge Duran, Code Enforcement Manager
3. Timothy Tate, Fire Prevention Officer
4. Christopher Fisher, San Bernardino County Sheriff's Sergeant
5. William Hogan, San Bernardino County Sheriff's Deputy
6. Brian Waterhouse, San Bernardino County Sheriff's Deputy
7. Marvin Wilkie, San Bernardino County Sheriff's Deputy

(c) Staff Report

(d) Staff presentation at the public hearing conducted at the Victorville Planning Commission on April 30, 2014

(e) The record, testimony and/or comments submitted to the City in both written and oral form at, or prior to, the close of the public hearing conducted at the Planning Commission hearing on April 30, 2014

Section 2. FINDINGS

The Planning Commission incorporates the recitals hereinabove and finds and determines the following based on the evidence and records presented:

A. FINDINGS RELATED TO REVOCATION OF BUSINESS LICENSE

1. **Finding 1:** T-Zers' business has been conducted in a manner contrary to the peace, health, safety and the general welfare of the public. (VMC Sec. 16-7.02.060(f)); (VMC Sec. 16-7.02.030(i)).

   a. The Planning Commission makes Finding 1 based upon evidence which is in the Administrative Record, including, but not limited to the following:

      i. Evidence of many recent shootings at the Premises including (1) the March 16, 2014 shooting as described in Deputy Wilkie's Declaration (16 9-millimeter casings, not reported by T-Zers' security guard), and (2) the December 1, 2013 deputy-involved shooting in the immediate vicinity of the Premises, as described in Sergeant Fisher's Declaration.

      ii. Evidence, including but not limited to the summaries of calls for service, police reports, and We Tips, of numerous and recent violent crimes at T-Zers' Premises, as described in Deputy Hogan and Deputy Waterhouse's Declarations, including homicide, rape, attempted homicide/murder, strong-armed robbery, carjacking, battery, assault with deadly weapon, and discharge of firearm.

      iii. Evidence, including but not limited to the summaries of calls for service, police reports, and We Tips, of numerous other crimes at T-Zers' Premises, as described in Deputy Hogan and Deputy Waterhouse's Declarations, including indecent exposure, drunk in public and petty theft.

a. The Planning Commission finds that the number of calls for service and the number of crimes at T-Zers' Premises is disproportionately high when compared to other similarly situated businesses in the City, such as Johnny Fingers and Jocko's, as shown in Exhibit "C" to Deputy Hogan and Deputy Waterhouse's Declarations.

b. The Planning Commission finds that the disproportionate need for Sheriff's Department services prevents the Sheriff's Department's resources from being utilized where needed elsewhere in the City, which in turn endangers the public health, safety, and welfare.

iv. Evidence of the promotion of the unsafe over-consumption of alcohol, as described in Deputy Hogan and Deputy Waterhouse's Declarations, including T-Zers' social media communications.

v. Evidence of numerous existing Fire Code violations at T-Zers' Premises, as described in Fire Prevention Officer Tate's Declaration, which present real and serious threats including that of fire which endanger the public, including T-Zers' employees and patrons, as well as surrounding neighbors, businesses, and all persons in the surrounding areas. These violations include, but are not limited to, (1) damaged, corroded or painted sprinkler heads throughout the building, (2) improperly serviced and tagged automatic fire sprinkler and stand pipe system, (3) illegally obstructed exit door, and (4) unsafe use of extension cords.

a. As of April 8, 2014, T-Zers has not remedied these violations despite past notice and opportunity to repair.

vi. Evidence of numerous, repeated and ongoing VMC violations, as described in Code Enforcement Manager Duran's Declaration, which present threats to the public health, safety and welfare. These violations include, but are not limited to (1) unsafe and inoperative exterior lighting (exposed wires), (2) litter and graffiti throughout the Premises, (3) a water damaged ceiling, (4) a broken and inactive sprinkler line, and (5) unpermitted construction work, as shown in Code Enforcement reports and photographs. In particular, we find that the insufficient lighting in the parking lot creates an environment conducive to the perpetration of crime.

vii. Evidence of numerous, repeated and ongoing violations of the conditions on T-Zers' license granted by the Department of Alcoholic Beverage Control ("ABC"), including ABC reports and photographs. These violations include, but are not limited to (1) graffiti and litter on the Premises and (2) insufficient parking lot lighting.

b. The Planning Commission also makes Finding 1 based upon evidence in the record that it is Thanos and Shadowview Corporation's conduct which has created the problems at T-Zers. The evidence includes those documents presented in Christopher Borchert's Declaration, Exhibits H & I, showing Thanos and Shadowview's history of conduct, disregard for the law, and complacency with the problems that result from T-Zers' (and their previous nightclubs') violations of the law, which have consistently presented problems, dating back to 1998. This is

shown by the documents relating to Thanos' previously operated nightclubs in the City and on the Premises.

- **Finding 2:** T-Zers has violated rules and regulations adopted by the City relating to the operation of the business within the preceding twenty-four months (VMC Sec. 16-7.02.060(l); (VMC Sec. 16-7.02.030(h).

  a. The Planning Commission makes Finding 2 based upon evidence citied above which supports the finding that T-Zers is a nuisance. Nuisances are prohibited by VMC Section 16-7.01.050; therefore, T-Zers is violating City rules. In addition, as listed and evidenced below, T-Zers is violating VMC Section 16-7.03-010.

- **Finding 3.** T-Zers failed or refused to notify the City Manager or his designees, of any material change in facts stated in the business license application (VMC Sec. 16-7.02.060(g)). VMC Section 16-7.03-010 requires businesses license applications to list the agent for service of process and T-Zers has violated this requirement.

  a. The Planning Commission makes Finding 3 based upon evidence in the Administrative Record showing that George Thanos is the agent for service of process registered with the Secretary of State, and the evidence that George Thanos is not listed anywhere on the business license.

- **Finding 4.** T-Zers made false, misleading or fraudulent statement(s) of a material fact in its business license application (VMC Sec. 16-7.02.060(a). VMC Section 16-7.03-010 requires businesses license applications to list the agent for service of process and T-Zers has violated this requirement.

  a. The Planning Commission makes Finding 4 based upon evidence in the Administrative Record showing that George Thanos is the agent for service of process registered with the Secretary of State and the evidence that George Thanos is not listed anywhere on the business license.

- **Finding 5.** T-Zers has been conducted or carried on in a manner as to create or maintain a nuisance (VMC Sec. 16-7.01.050.) VMC Sec. 13.02.013 provides that any thing, act, occupation or use of property which (1) annoys, injures or endangers the safety, health comfort or repose of the public; (VMC Sec. 13.02.130(a) or (2) in any way renders the public insecure in life or in the use of property. (VMC Sec. 13.02.130(b)). The Planning Commission finds that T-Zers does both.

  a. The Planning Commission makes Finding 5 based upon evidence which is in the Administrative Record, including, but not limited to the following:

     i. Evidence of many recent shootings at the Premises including (1) the March 16, 2014 shooting as described in Deputy Wilkie's Declaration (including evidence of 16 9-millimeter casings on Premises, and said shooting was not reported by T-Zers' security guard), (2) the December 1, 2013 deputy-involved shooting in the immediate vicinity of the Premises, as described in Sergeant Fisher's Declaration:

ii. Evidence, including but not limited to the summaries of calls for service to T-Zers, police reports, and We Tips, relating to numerous and recent violent crimes at T-Zers' Premises. These are described in Deputy Hogan and Deputy Waterhouse's Declarations, and include calls for service for incidents such as homicide, rape, attempted homicide/murder, strong-armed robbery, carjacking, battery, assault with deadly weapon, and discharge of a firearm.

iii. Evidence, including but not limited to the summaries of calls for service, police reports, and We Tips, of numerous other crimes at T-Zers' Premises, as described in Deputy Hogan and Deputy Waterhouse's Declarations, including indecent exposure, drunk in public and petty theft.

a. The Planning Commission finds that the number of calls for service and the number of and severity of the crimes at T-Zers' Premises is disproportionately high, and of a more serious nature, as compared to other similarly situated businesses in the City, such as Johnny Fingers and Jocko's. This is evidenced by Exhibit "C" to Deputy Hogan and Deputy Waterhouse's Declarations.

b. The Planning Commission finds that the disproportionate need for Sheriff's Department services prevents the Sheriff's Department's resources from being utilized where needed elsewhere in the City, which in turn endangers the public health, safety, and welfare, which creates or maintains a nuisance.

iv. Evidence of the promotion of the unsafe over-consumption of alcohol, as described in Deputy Hogan and Deputy Waterhouse's Declarations, including T-Zers' social media communications.

v. Evidence of numerous existing Fire Code violations at T-Zers' Premises, as described in Fire Prevention Officer Tate's Declaration, which present real and serious threats including that of fire which endanger the public, including T-Zers' employees and patrons, as well as surrounding neighbors, businesses, and all persons in the surrounding areas. These violations include, but are not limited to, (1) damaged, corroded or painted sprinkler heads throughout the building, (2) improperly serviced and tagged automatic fire sprinkler and stand pipe system, (3) illegally obstructed exit door, and (4) unsafe use of extension cords.

a. As of April 8, 2014, T-Zers has not remedied these violations despite past notice and opportunity to repair.

vi. Evidence of numerous, repeated and ongoing VMC violations, as described in Code Enforcement Manager Duran's Declaration, which present threats to the public health, safety and welfare, which constitutes a nuisance. These violations include, but are not limited to, (1) unsafe and inoperative exterior lighting (exposed wires), (2) litter and graffiti throughout the Premises, (3) a water damaged ceiling, (4) a broken and inactive sprinkler line, and (5) unpermitted construction work, as shown in Code Enforcement reports and photographs. In particular, we find that the insufficient lighting in the parking lot is creates a conducive environment for the perpetration of crime.

viii. Evidence of numerous, repeated and ongoing violations of the conditions on T-Zers' license granted by the Department of Alcoholic Beverage Control ("ABC"), including ABC reports and photographs. These violations include, but are not limited to (1) graffiti and litter on the Premises and (2) insufficient parking lot lighting.

a. The Planning Commission also makes Finding 1 based upon evidence in the record that it is Thanos and Shadowview Corporation's conduct which has created the problems at T-Zers. The evidence includes those documents presented in Christopher Borchert's Declaration, Exhibits H & I, showing Thanos and Shadowview's history of conduct, disregard for the law, and complacency with the problems that result from T-Zers' (and their previous nightclubs') violations of the law, which have consistently presented problems, dating back to 1998. This is shown by the documents relating to Thanos' previously operated nightclubs in the City and on the Premises.

Finding 6. T-Zers is presently a public nuisance (VMC Sec. 16-7.02.030(b). VMC Sec. 13.02.013 provides that any thing, act, occupation or use of property which (1) annoys, injures or endangers the safety, health comfort or repose of the public; (VMC Sec. 13.02.130(a) or, 2) in any way renders the public insecure in life or in the use of property. (VMC Sec. 13.02.130(b). The Planning Commission finds that T-Zers does both.

a. The Planning Commission makes Finding 6 based upon evidence of present conditions and/or recent repeated activity which is in the Administrative Record, including, but not limited to the following:

i. Evidence of many recent shootings at the Premises including (1) the March 16, 2014 shooting as described in Deputy Wilkie's Declaration (16 9-millimeter casings, not reported by T-Zers' security guard), (2) the December 1, 2013 deputy-involved shooting in the immediate vicinity of the Premises, as described in Sergeant Fisher's Declaration.

ii. Evidence, including but not limited to the summaries of calls for service, police reports, and We Tips, of numerous and recent violent crimes at T-Zers' Premises, as described in Deputy Hogan and Deputy Waterhouse's Declarations, including homicide, rape, attempted homicide/murder, strong-armed robbery, carjacking, battery, assault with deadly weapon, and discharge of firearm.

iii. Evidence, including but not limited to the summaries of calls for service, police reports, and We Tips, of numerous other crimes at T-Zers' Premises, as described in Deputy Hogan and Deputy Waterhouse's Declarations, including indecent exposure, drunk in public and petty theft.

a. The Planning Commission finds that the number of calls for service and the number of crimes at T-Zers' Premises is disproportionately high when compared to other similarly situated businesses in the City, such

as Johnny Fingers and Jocko's, as shown in Exhibit "C" to Deputy Hogan and Deputy Waterhouse's Declarations.

b. The Planning Commission finds that the disproportionate need for Sheriff's Department services prevents the Sheriff's Department's resources from being utilized where needed elsewhere in the City, which in turn endangers the public health, safety, and welfare, which creates or maintains a nuisance.

iv. Evidence of the promotion of the unsafe over-consumption of alcohol, as described in Deputy Hogan and Deputy Waterhouse's Declarations, including T-Zers' social media communications.

v. Evidence of numerous existing Fire Code violations at T-Zers' Premises, as described in Fire Prevention Officer Tate's Declaration, which present real and serious threats including that of fire which endanger the public, including T-Zers' employees and patrons, as well as surrounding neighbors, businesses, and all persons in the surrounding areas. These violations include, but are not limited to, (1) damaged, corroded or painted sprinkler heads throughout the building, (2) automatic fire sprinkler and stand pipe system improperly serviced and tagged, (3) illegally obstructed exit door, and (4) unsafe use of extension cords.

a. As of April 8, 2014, T-Zers has not remedied these violations despite past notice and opportunity to repair.

vi. Evidence of numerous, repeated and ongoing VMC violations, as described in Code Enforcement Manager Duran's Declaration, which present threats to the public health, safety and welfare, which constitutes a nuisance. These violations include, but are not limited to, (1) unsafe and inoperative exterior lighting (exposed wires), (2) litter and graffiti throughout the Premises, (3) a water damaged ceiling, (4) a broken and inactive sprinkler line, and (5) unpermitted construction work, as shown in Code Enforcement reports and photographs. In particular, we find that the insufficient lighting in the parking lot is creates a conducive environment for the perpetration of crime.

vii. Evidence of numerous, repeated and ongoing violations of the conditions on T-Zers' license granted by the Department of Alcoholic Beverage Control ("ABC"), including ABC reports and photographs. These violations include, but are not limited to, (1) graffiti and litter on the Premises and (2) insufficient parking lot lighting.

B. FINDINGS RELATED TO REVOCATION OF CONDITIONAL USE PERMIT

Finding 1: The use of the Premises in operating T-Zers nightclub has become nuisance (VMC Sec. 16-3.02.090). VMC Sec. 13.02.013 provides that any thing, act, occupation or use of property which (1) annoys, injures or endangers the safety, health comfort or repose of the public; (VMC Sec. 13.02.130(a) or, 2) in any way renders the public insecure in life or in the use of property. (VMC Sec. 13.02.130(b). The Planning Commission finds that the use of the Premises does both.

a. The Planning Commission makes Finding 1 based upon evidence of present conditions and/or recent repeated activity which is in the Administrative Record, including, but not limited to the following:

i. Evidence of many recent shootings at the Premises including (1) the March 16, 2014 shooting as described in Deputy Wilkie's Declaration (16 9-millimeter casings, not reported by T-Zers' security guard), (2) the December 1, 2013 deputy-involved shooting in the immediate vicinity of the Premises, as described in Sergeant Fisher's Declaration:

ii. Evidence, including but not limited to the summaries of calls for service, police reports, and We Tips, of numerous and recent violent crimes at T-Zers' Premises, as described in Deputy Hogan and Deputy Waterhouse's Declarations, including homicide, rape, attempted homicide/murder, strong-armed robbery, carjacking, battery, assault with deadly weapon, and discharge of firearm.

iii. Evidence, including but not limited to the summaries of calls for service, police reports, and We Tips, of numerous other crimes at T-Zers' Premises, as described in Deputy Hogan and Deputy Waterhouse's Declarations, including indecent exposure, drunk in public and petty theft.

a. The Planning Commission finds that the number of calls for service and the number of crimes at T-Zers' Premises is disproportionately high when compared to other similarly situated businesses in the City, such as Johnny Fingers and Jocko's, as shown in Exhibit "C" to Deputy Hogan and Deputy Waterhouse's Declarations.

b. The Planning Commission finds that the disproportionate need for Sheriff's Department services prevents the Sheriff's Department's resources from being utilized where needed elsewhere in the City, which in turn endangers the public health, safety, and welfare, which creates or maintains a nuisance.

iv. Evidence of the promotion of the unsafe over-consumption of alcohol, as described in Deputy Hogan and Deputy Waterhouse's Declarations, including T-Zers' social media communications.

v. Evidence of numerous existing Fire Code violations at T-Zers' Premises, as described in Fire Prevention Officer Tate's Declaration, which present real and serious threats including that of fire which endanger the public, including T-Zers' employees and patrons, as well as surrounding neighbors, businesses, and all persons in the surrounding areas. These violations include, but are not limited to, (1) damaged, corroded or painted sprinkler heads throughout the building, (2) automatic fire sprinkler and stand pipe system improperly serviced and tagged, (3) illegally obstructed exit door, and (4) unsafe use of extension cords.

a. As of April 8, 2014, T-Zers has not remedied these violations despite past notice and opportunity to repair.

vi. Evidence of numerous, repeated and ongoing VMC violations, as described in Code Enforcement Manager Duran's Declaration, which present threats to the public health, safety and welfare, which constitutes a nuisance. These violations include, but are not limited to, (1) unsafe and inoperative exterior lighting (exposed wires), (2) litter and graffiti throughout the Premises, (3) a water damaged ceiling, (4) a broken and inactive sprinkler line, and (5) unpermitted construction work, as shown in Code Enforcement reports and photographs. In particular, we find that the insufficient lighting in the parking lot is creates a conducive environment for the perpetration of crime.

vii. Evidence of numerous, repeated and ongoing violations of the conditions on T-Zers' license granted by the Department of Alcoholic Beverage Control ("ABC"), including ABC reports and photographs. These violations include, but are not limited to (1) graffiti and litter on the Premises and (2) insufficient parking lot lighting.

Section 3. REVOCATION

In view of all of the evidence, and based on the findings and conclusions set forth above, the Planning Commission hereby ultimately concludes as follows:

A. Bases for Revocation:

1. Business License BSL05-07398 is revoked pursuant to VMC Sections 16-7.02.060, subsections (a), (f), (g), and (l); 16-7.01.050 (and 13.02.130(a) and (b)); and 16-7.02.030 subsections (b), (h), and (i).

2. CUP 92-049(M) is revoked pursuant to VMC Section 16-3.02.090(a)(c) (and 13.02.130).

B. VMC Sections:

1. Sec. 16-7-02.060: The City Manager, or his designee, may suspend or revoke a license if it finds that any licensee or authorized agent has:

    a. Subsection (a): Knowingly made any false, misleading or fraudulent statement of a material fact in an application for a license, or in any report or record required to be filed with the City Manager, or his or her designee, or made in the course of soliciting;

    b. Subsection (f): Conducted the licensed business in a manner contrary to the peace, health, safety and the general welfare of the public

    c. Subsection (g): Failed or refused to notify the City Manager, or his designee, of any material change in facts stated in the application required by Section 16-7.03.010, within fifteen days after such change

    d. Subsection (l): Has violated any rule or regulation adopted by the City or a legal action approved by a court of law relating to the operation of the licensee's business within the preceding twenty-four months

2. Sec. 16-7.01.050. No license issued under the provisions of this chapter shall be construed as permission to conduct or carry on a business in such manner as to create or maintain a nuisance.

3. Sec. 16-7.02.030. In addition to the grounds set forth in Section 16-7.02.040, the following shall constitute grounds for denial of a license (an applicant, licensee or authorized agent) not involving free speech... Any grounds for denial included in this section shall also constitute grounds for suspension or revocation of a license as described in this chapter:

    a. Subsection (b): Is presently a public nuisance, whether or not abatement proceedings have been instituted

    b. Subsection (h): Has violated any rule or regulation adopted by the City or a legal action approved by a court of law relating to the operation of the licensee's business within the preceding twenty-four months

    c. Subsection (i): The establishment or business will be detrimental to the public health, safety or welfare.

4. Sec. 13.02.130. A nuisance is a thing, act, occupation or use of property which does any of the following:

    a. Subsection (a): Annoys, injures or endangers the safety, health, comfort or repose of the public

    b. Subsection (c): In any way renders the public insecure in life or in use of property

5. Sec. 16-3.02.090. Upon a violation of any provision of this Chapter, or, if granted subject to a condition or conditions, upon failure to comply with the conditions or if the use has become a nuisance, the Zoning Administrator shall serve the property owner and occupant (if different from the property owner) with a "Notice of Commencement of Revocation Proceedings", which may include a "Notice of Suspension of a Conditional Use."...

PASSED, APPROVED AND ADOPTED this 30th day of April 2014.

PAULA PORTER, CHAIRMAN
VICTORVILLE PLANNING COMMISSION

ATTEST:

CHRIS BORCHERT, SECRETARY
PLANNING COMMISSION

VVCA\0050-33\DOC\0005.7.DOC
4\14\14 1000 law

RESOLUTION NO. P-14-012

A RESOLUTION OF THE PLANNING COMMISSION OF THE CITY OF VICTORVILLE ALLOWING RESOLUTION P-05-339 TO STAND AND NOT REVOKE CONDITIONAL USE PERMIT CUP-92-049(M) FOR THE ON-SITE SALE OF ALCOHOLIC BEVERAGES (BEER, WINE AND LIQUOR) WITHIN 300 FEET OF A RESIDENCE AND TO NOR REVOKE BUSINESS LICENSE BSL05-07398 FOR SHADOWVIEW CORPORATION (dba T-ZERS SPORTS BAR AND GRILL) LOCATED AT 14269 SEVENTH STREET, CITY OF VICTORVILLE

WHEREAS, during the years prior to 1993, the building located at 14269 Seventh Street, Victorville, CA 92395 was occupied by several different business types (said property shall herein sometimes be referred to as the "Premises."); and

WHEREAS, in 1992 the Planning Commission approved a conditional use permit, CUP-49-92, applied for by George Thanos, to allow for the sale of alcoholic beverages (beer, wine, and liquor) within 200 feet of a residence in conjunction with a restaurant on the Premises; and

WHEREAS, an increase in crimes and negative events on the Premises took place between the years 1998-2001, when Mr. Thanos operated the Rocks Club thereon, leading the City in 2001 to commence revocation proceedings to revoke the business license for the Rocks Club; and

WHEREAS, subsequently, in August 2001, the City allowed Mr. Thanos, represented by attorney Roger Diamond, the opportunity to improve conditions on the Premises in order to prevent said problems thereon and allow the business to remain open within the parameters of an "Operations Agreement," under which the business was required to increase security, not exceed approved occupancy, restrict entrance to persons 21 years of age and older unless an approved non-alcoholic event was held, and not serve alcohol to underage customers; and

WHEREAS, despite Mr. Thanos being given a second chance to operate the business, the Rocks Club violated several of the provisions of the Operations Agreement including by allowing persons under 21 into the establishment and serving them alcohol, and allowing overcrowding of the establishment beyond capacity; and

WHEREAS, yet again, the City provided Mr. Thanos, represented by attorney Roger Diamond, a second opportunity to remedy the issues occurring on the Premises and allow the business to open, under a new "Operations Agreement" which the City and Thanos entered into in April, 2002, which required that the business, now called, "Tremors Sports Bar & Grill," be managed and operated by an outside company called Executive Management Group, with George Thanos and his employees not involved in any of the day-to-day operations of the business; and

WHEREAS, Mr. Thanos violated the provisions of the Operations Agreement by remaining involved in the day-to-day operations of the business and not providing adequate security, which said violation was discovered during an inspection of the business, at which time George Thanos was found at the business's entrance, checking customers' identification and allowing customers to enter without going through the required metal detector; and

WHEREAS, subsequently, in November 2005, Shadowview Corporation dba T/Zers Sports Bar & Grill ("T-Zers") applied for a modification to the existing Conditional Use Permit, in order to allow for the sale of alcoholic beverages without requiring a restaurant component, and

said application listed Michael J. Schauer as the applicant's representative, and said application made no reference to Mr. Thanos (signed "George Thanopoulos") except with regards to ownership of the underlying real property; and

WHEREAS, T-Zers is located in the C-2 General Commercial zone, in close proximity to several residences, and per Victorville Municipal Code ("VMC") Section 16-3.07.010 and Table 7-1, was required to obtain its Conditional Use Permit in order to allow for the on-site consumption of alcoholic beverages (beer, wine, and liquor) within 300 feet of a residence; and

WHEREAS, on December 14, 2005, the Planning Commission approved Conditional Use Permit Modification, CUP-92-049(M), for Shadowview Corporation dba T/Zers Sports Bar & Grill; and

WHEREAS, T-Zers was also required to obtain a business license under VMC Section 5.04.070 (currently, VMC Section 16-7.01.040), which prohibits transacting or carrying out any business in the City without a business license; and

WHEREAS, in 2005, the City issued Business License BSL05-07398 to T-Zers, with said license listing the business owner as Shadowview Corporation, with Carole L Schauer and Michael J Schauer listed as Vice Presidents; and

WHEREAS, at the Planning Commission's regular April 10, 2013 meeting, the Sheriff's Department notified the Planning Commission of its concerns related to T-Zers' operations, including a high number of service calls, the severity of those service calls, the impact to the community due to the amount of deputies responding to the T-Zers' location, the potential danger to the safety of the deputies, and the impact to surrounding businesses and properties; and

WHEREAS, it was the consensus of the Planning Commission after the April 10, 2013 meeting to recommend that T-Zers' Conditional Use Permit be called to a public hearing to review the status of said permit and for possible revocation thereof; and

WHEREAS, the Planning Commission had originally scheduled the public hearing for the Planning Commission's May 8, 2013 meeting, but the item was pulled from the Agenda; and

WHEREAS, City Attorney Andre de Bortnowsky suggested to T-zers' then attorney that he would be willing to schedule a meeting with City staff and T-zers to see if there was a way to address the City's concerns related to the operation of T-Zers;

WHEREAS, on or around June 11, 2013, Mr. de Bortnowsky met with Petitioner George Thanos, Mr. Thanos' son, T-zers' then-attorney Mr. Richard Ewaniszyk, City staff, and Deputies Hogan and Waterhouse for the purpose of attempting discussions relating to resolving issues at T-Zers; and

WHEREAS, at said meeting, Mr. de Bortnowsky and City staff made several recommendations as to how the business could be operated in a manner consistent with the VMC, none of which suggestions were ever implemented; and

WHEREAS, thereafter, the City complied with the notice and hearing requirements of VMC Sections 5.04.320 and 16-3.02.090, and Cal. Gov. Code Sections 65901 and 65905, relating to the revocation of business licenses and conditional use permits; and

WHEREAS, the Planning Commission held a public hearing on the proposed revocation of T-zers' Conditional Use Permit and business license on May 29, 2013 and July 10, 2013[1], and provided Petitioners requisite notice thereof; and

WHEREAS, at this hearing, representatives of T-Zers were given ample opportunity to provide evidence to the Planning Commission as to why it believed that their conditional use permit and business license should not be revoked; and

WHEREAS, the Planning Commission, after considering all of the evidence at said public hearing, found and determined that numerous violations of the business license code of VMC Chapter 5.04 have occurred at T-Zers and that T-Zers has been conducting the business in a manner that is specifically contrary to the peace, health, safety, and general welfare of the public, thereby violating VMC Sections 5.04.310(4), (6), and (7); and

WHEREAS, after considering all of the evidence, the Planning Commission found and determined that T-zers' conduct had proven to be a nuisance as defined in VMC Section 13.20.130 and violated the basic standards of a Conditional Use Permit as discussed in VMC Sections 16[-03].02.010 and 16[-03].02.050 and was detrimental to and adversely impacted the public's health, safety, and welfare; and

WHEREAS, following the continued public hearing on the matter, on July 10, 2013, the Planning Commission, pursuant to VMC Section 16-3.02.090, approved Resolution No. P-13-013and thereby revoking Conditional Use Permit CUP-92-049(M) for the on-site sale of alcoholic beverages within 300 feet of a residence and revoking business license BSL05-07398 for T-Zers; and

WHEREAS, pursuant to VMC Sections 5.04.320(b) and 13.02.190, T-Zers appealed the Planning Commission's decision to revoke T-Zers' business license and Conditional Use Permit; and

WHEREAS, on or about August 6, 2013, the City Council held a properly noticed appeal hearing, pursuant to VMC Sections 5.04.320(b) and 13.02.190, for the purpose of taking public input relative to the appeal; and

WHEREAS, following said public hearing, the City Council, in the exercise of its discretion as the final legislative and adjudicatory body of the City, found, based on substantial evidence in the record that the Planning Commission did not err in approving Resolution No. P-13-013, which thereby revoked T-Zers' business license and Conditional Use Permit; and

WHEREAS, on August 29, 2013 T-zers filed a Petition for Writ of Administrative Mandamus to set aside the City's revocations of T-Zers' CUP and business license; and

WHEREAS, after the hearing on November 22, 2013, a judge determined that the revocations were not based on substantial evidence and thereby ordered the City to reverse said revocations; and

---

[1] The public hearing was initially scheduled for May 29, 2013, but was continued to July 10, 2013 to allow staff to respond to a request by T-Zers for a large amount of information regarding police reports and calls for service from the Sheriff's Department, and to allow T-Zers representatives to review the requested information.

WHEREAS, nonetheless, since said ruling, T-Zers' operations continue to pose an immediate and serious danger to the City and its residents, including two separate occasions when shootings have occurred at or in the vicinity of the Premises; and

WHEREAS, in particular, one of those incidents a little more than one week after the Judge made his oral ruling resulted in a deputy-involved shooting in the residential neighborhood near T-Zers and the suspect's arrest; and

WHEREAS, the second said incident, on March 16, 2014, involved an unknown suspect firing approximately 16 9-mm gunshot rounds at or near T-Zers; and

WHEREAS, in addition to these violent incidents, the Planning Commission has been made aware that T-Zers has continued to commit numerous Code Enforcement violations; and

WHEREAS, in light of T-Zers' continued dangerous operations and the previous conditions and activities at T-Zers, which the Planning Commission and City Council had found to constitute a nuisance, the City Council directed Staff to hold a second hearing to determine whether T-Zers is in violation of the City's Municipal Code and whether bases exist to revoke T-Zers' business license and Conditional Use Permit; and

WHEREAS, on or about December 11, 2013, in accordance with former VMC Section 5.04.320 (now codified at VMC Section 16-7.02.070(c)), City Manager Doug Robertson designated the Planning Commission as the hearing body for the revocation of T-Zers' Business License BSL05-07398; and

WHEREAS, therefore, a public hearing notice was sent on April 10, 2014, in accordance with Sections 16-7.02.070 and 16-3.02.090 of the Victorville Municipal Code as well as California Government Code Section 65905, to persons including: all surrounding property owners within 300 feet and the property owner of record for Conditional Use Permit CUP-92-049(M) and BSL05-07398; and

WHEREAS, on April 30, 2014, the Planning Commission held a public hearing to consider the revocation of the business license and a public hearing to consider the revocation of the conditional use permit, to hear arguments for and against the proposed revocations, pursuant to the VMC.

THE PLANNING COMMISSION OF THE CITY OF VICTORVILLE DOES HEREBY RESOLVE AS FOLLOWS:

Section 1. ADMINISTRATIVE RECORD

The Planning Commission has considered all of the evidence submitted into the administrative record, including, but not limited to, the following:

(a) Provisions of the Victorville Municipal Code

(b) Declarations of the following persons, including all exhibits attached thereto:

1. Christopher Borchert, Acting Director of Development
2. Jorge Duran, Code Enforcement Manager
3. Timothy Tate, Fire Prevention Officer

4. Christopher Fisher, San Bernardino County Sheriff's Sergeant
5. William Hogan, San Bernardino County Sheriff's Deputy
6. Brian Waterhouse, San Bernardino County Sheriff's Deputy
7. Marvin Wilkie, San Bernardino County Sheriff's Deputy

(c) Staff Report

(d) Staff presentation at the public hearing conducted at the Victorville Planning Commission on April 30, 2014

(e) The record, testimony and/or comments submitted to the City in both written and oral form at, or prior to, the close of the public hearing conducted at the Planning Commission hearing on April 30, 2014

Section 2. FINDINGS

The Planning Commission incorporates the recitals hereinabove and finds and determines the following based on the evidence and records presented:

A. FINDINGS RELATED TO REVOCATION OF BUSINESS LICENSE

- **Finding 1:** The Planning Commission does not find that T-Zers' business has been conducted in a manner contrary to the peace, health, safety and the general welfare of the public. (VMC Sec. 16-7.02.060(f)); (VMC Sec. 16-7.02.030(i)).

- **Finding 2:** The Planning Commission does not find that T-Zers has violated rules and regulations adopted by the City relating to the operation of the business within the preceding twenty four months (VMC Sec. 16-7.02.060(l); (VMC Sec. 16-7.02.030(h)).

- **Finding 3.** The Planning Commission does not find that T-Zers failed or refused to notify the City Manager or his designees, of any material change in facts stated in the business license application (VMC Sec. 16-7.02.060(g)). VMC Section 16-7.03-010 requires businesses license applications to list the agent for service of process and T-Zers has violated this requirement.

- **Finding 4.** The Planning Commission does not find that T-Zers made false, misleading or fraudulent statement(s) of a material fact in its business license application (VMC Sec. 16-7.02.060(a). VMC Section 16-7.03-010 requires businesses license applications to list the agent for service of process and T-Zers has violated this requirement.

- **Finding 5.** The Planning Commission does not find that T-Zers has been conducted or carried on in a manner as to create or maintain a nuisance (VMC Sec. 16-7.01.050.) VMC Sec. 13.02.013 provides that any thing, act, occupation or use of property which (1) annoys, injures or endangers the safety, health comfort or repose of the public; (VMC Sec. 13.02.130(a) or (2) in any way renders the public insecure in life or in the use of property. (VMC Sec. 13.02.130(b)). The Planning Commission does not find that T-Zers does either.

- **Finding 6.** The Planning Commission does not find that T-Zers is presently a public nuisance (VMC Sec. 16-7.02.030(b). VMC Sec. 13.02.013 provides that any thing, act, occupation or use of property which (1) annoys, injures or endangers the safety, health comfort or repose of the public; (VMC Sec. 13.02.130(a) or, 2) in any way renders the public insecure in life or in the use of property. (VMC Sec. 13.02.130(b). The Planning Commission does not find that T-Zers does either.

B. FINDINGS RELATED TO REVOCATION OF CONDITIONAL USE PERMIT

- **Finding 1:** The Planning Commission does not find that the use of the Premises in operating T-Zers nightclub has become nuisance (VMC Sec. 16-3.02.090). VMC Sec. 13.02.013 provides that any thing, act, occupation or use of property which (1) annoys, injures or endangers the safety, health comfort or repose of the public; (VMC Sec. 13.02.130(a) or, 2) in any way renders the public insecure in life or in the use of property. (VMC Sec. 13.02.130(b). The Planning Commission does not find that the use of the Premises does either.

Section 3. REVOCATION

In view of all of the evidence, and based on the findings and conclusions set forth above, the Planning Commission hereby ultimately concludes as follows:

1. Business License BSL05-07398 is not revoked.

2. CUP 92-049(M) is not revoked.

A. The Business License and CUP are not revoked despite the following VMC Sections, which provide bases for revocation:

1. Sec. 16-7-02.060: The City Manager, or his designee, may suspend or revoke a license if it finds that any licensee or authorized agent has:

    a. Subsection (a): Knowingly made any false, misleading or fraudulent statement of a material fact in an application for a license, or in any report or record required to be filed with the City Manager, or his or her designee, or made in the course of soliciting;
    b. Subsection (f): Conducted the licensed business in a manner contrary to the peace, health, safety and the general welfare of the public
    c. Subsection (g): Failed or refused to notify the City Manager, or his designee, of any material change in facts stated in the application required by Section 16-7.03.010, within fifteen days after such change
    d. Subsection (l): Has violated any rule or regulation adopted by the City or a legal action approved by a court of law relating to the operation of the licensee's business within the preceding twenty-four months

2. Sec. 16-7.01.050. No license issued under the provisions of this chapter shall be construed as permission to conduct or carry on a business in such manner as to create or maintain a nuisance.

3. Sec. 16-7.02.030. In addition to the grounds set forth in Section 16-7.02.040, the following shall constitute grounds for denial of a license (an applicant, licensee or

authorized agent) not involving free speech... Any grounds for denial included in this section shall also constitute grounds for suspension or revocation of a license as described in this chapter:

a. Subsection (b): Is presently a public nuisance, whether or not abatement proceedings have been instituted
b. Subsection (h): Has violated any rule or regulation adopted by the City or a legal action approved by a court of law relating to the operation of the licensee's business within the preceding twenty-four months
c. Subsection (i): The establishment or business will be detrimental to the public health, safety or welfare.

4. Sec. 13.02.130. A nuisance is a thing, act, occupation or use of property which does any of the following:

a. Subsection (a): Annoys, injures or endangers the safety, health, comfort or repose of the public
b. Subsection (c): In any way renders the public insecure in life or in use of property

5. Sec. 16-3.02.090. Upon a violation of any provision of this Chapter, or, if granted subject to a condition or conditions, upon failure to comply with the conditions or if the use has become a nuisance, the Zoning Administrator shall serve the property owner and occupant (if different from the property owner) with a "Notice of Commencement of Revocation Proceedings", which may include a "Notice of Suspension of a Conditional Use."...

PASSED, APPROVED AND ADOPTED this 30th day of April 2014.

PAULA PORTER, CHAIRMAN
VICTORVILLE PLANNING COMMISSION

ATTEST:

CHRIS BORCHERT, SECRETARY
PLANNING COMMISSION

VVCA\0050-33\DOC\021-2.DOC
4\14\14 1030 law

DECLARATION OF TIMOTHY TATE IN SUPPORT OF CITY OF VICTORVILLE'S REVOCATION OF T'ZERS' BUSINESS LICENSE AND CONDITIONAL USE PERMIT

DECLARATION OF TIMOTHY TATE

I, Timothy Tate, do hereby declare as follows:

1. That I have personal knowledge of the facts set forth herein and would and could competently testify thereto at any future proceedings on the matter, except for matters stated on information and belief.

2. I am now and at all relevant times have been employed as a Fire Prevention Officer with the San Bernardino County Fire Department ("Fire Department"), which provides fire department services to the City of Victorville ("City") on a contract basis. I have approximately seven (7) years of experience and service as a Fire Prevention Officer with the Fire Department, and approximately eleven (11) years total experience with fire departments, and have received ongoing training and education during my services with the Fire Department. I am fully qualified with respect to and conversant with the matters addressed in this Declaration.

3. In my capacity as a Fire Prevention Officer, my duties include but are not limited to conducting inspections on businesses and new construction to ensure compliance with the fire code, and to provide businesses with notices of and opportunities to correct violations.

4. In my capacity as a Fire Prevention Officer, I am aware that T'zers nightclub ("T-Zers") operates within the City at 14269 Seventh Street, Victorville, California 92392 (the "Premises").

5. I am aware that a former Fire Prevention Supervisor with the Fire Department, Joe Zuccaro, previously conducted inspections of T-Zers and the Premises, observed violations of the fire code at the Premises, and provided T-Zers with notice and an opportunity to correct said violations. A copy of an inspection report prepared by Zuccaro for an inspection on May 16, 2013, is attached hereto and incorporated by this reference as Exhibit A. Said report is an official, public business record of the Fire Department, and was prepared by Zuccaro in the scope of his duty as a Fire Prevention Supervisor at or near the time of his inspection, and was filed with the Fire Department pursuant to standard procedures. Exhibit A demonstrates that Zuccaro observed violations on T-Zers' Premises, including but not limited to the following, at least as far back as May 16, 2013: (1) fire lanes not properly marked, (2) exterior electrical wires needed to be

covered, (3) FDC / PIC needed service (locks), (4) fire extinguishers were due for service, (5) the hood/duct system needed to be serviced, (6) there were unsafe electrical cords inside T-Zers, (7) a hole in the ceiling needed repair, (8) the circuit breaker panel needed to be covered, (9) there were illegal door latching devices installed, (10) emergency lighting was inoperative, (11) an unsafe propane cylinder needed to be removed, (12) an exit door needed to be repaired or replaced, and (13) railing at exit stairs needed to be replaced. (See Exhibit A.) The report shows that T-Zers was given notice that violations needed to be corrected, and that reinspection would be conducted on June 3, 2013. (See Exhibit A.) It is my understanding that Zuccaro conducted follow up inspections and observed continuing fire code violations.

6. On April 3, 2014, I conducted a joint inspection of the Premises with City Code Enforcement Manager Jorge Duran. Mr. Duran and I met with the T-Zers and Premises owner, George Thanos, who was provided notice prior to the inspection that we would be inspecting the Premises to determine whether previously noted violations had been corrected. I prepared a fire and life safety inspection report noting fire code violations I observed during my inspection, a true and correct copy of which is attached hereto and incorporated herein by this reference, as Exhibit B. I prepared this report, which is an official public business record of the Fire Department, within the scope of my duties as a Fire Prevention Officer, at or near the time of the April 3, 2014 inspection, and filed it with the Fire Department pursuant to standard Fire Department procedures. During my inspection on April 3, 2014, I observed continuing violations, which include but are not limited to the following: (1) damaged, corroded or painted sprinkler heads throughout the building, (2) the automatic fire sprinkler system and standpipe system had not been serviced and tagged as required, (3) the fire alarm system was in trouble mode, (4) exit lighting was in disrepair, (5) the northeast exit door was illegally obstructed, (6) the unsafe use of extension cords and multi-plug adapters in lieu of permanent wiring throughout the building, (7) broken electrical outlets, which were not maintained in good condition pursuant to the California Electrical Code, (8) and an inadequately secured compressed gas cylinder. (See Exhibit B). A copy of said report noting the fire code violations was provided to Mr. Thanos.

7. It is therefore evident that fire code violations continue to exist on T-Zers' Premises, many

if not all of which have existed, despite notice and an opportunity to fix, since as far back as May, 2013. These violations present real and serious threats including that of fire, and thereby endanger the public, including T-Zers' employees and patrons, as well as surrounding neighbors, businesses, and all persons in the surrounding areas.

8. I declare under penalty of perjury under the laws of the State of California that the foregoing is true and correct.

Executed this 8TH day of APRIL, 2014

TIMOTHY TATE

P:\APPS\WPDATA\VVCA\0050\0050\0050-33 T-ZERS\DOCS\0007.1 - Declaration of Timothy Tate (4_8_14) FINAL

EXHIBIT "A"

VICTORVILLE FIRE DEPARTMENT
FIRE PREVENTION DIVISION

14343 Civic Drive - P.O. Box 5001
Victorville, CA 92393-5001
(760) 955-5227

FIRE AND LIFE SAFETY
Inspection Report

Date 5-16-13

Inspection type: ☒ Annual ☐ State Required ☐ Certificate of Occupancy ☐ Courtesy
☐ Reinspection ☐ Other _____

Business Name T-ZERS Phone ?
Address 14269 7TH ST Suite/Apt./Space _____
Owner _____ Address _____
Emergency Contacts (1) GEORGE THANOS Phone 909-649-3372
(2) _____ Phone _____

VIOLATIONS / UNSAFE CONDITIONS

EXTERIOR	INSTALLED PROTECTION	OCCUPANCY CONDITIONS
☐ Address not posted	☐ Sprinkler System due for service	☐ Storage w/in 18" of sprinklers
☒ Fire Lanes not properly marked	☐ Detection/Alarm sys. due for service	☐ Rack flue space obstructed
☐ Fire Lane obstructed	☐ System failed to transmit alarm	☐ Fire protection equip. blocked
☐ Rubbish/Waste Accumulated	☒ Fire Extinguishers due for service	☐ Electrical panels blocked
☒ FDC / PIV need service Lock	☒ Exting. missing or discharged	☒ Unsafe electrical cords (1)
☐ Fire Hydrant needs service	☒ Hood/Duct Sys. needs service	☐ Unsafe heating appliance
☐ Replace Access key in Knox Box	☐ Fire Doors/closers inoperative	☐ Ceiling tiles missing
☐ Rear Door(s) not marked	☐ Fire Doors blocked open	☒ Repair hole in ceiling over dance floor/ice room
☒ COVER EXT. ELEC WIRES	☐ Fire wall compromised	
SPECIAL HAZARDS	**EXITING COMPONENTS**	
☐ Hood & Duct needs service	☐ Exitway obstructed	
☐ Spray Booth needs service	☒ Illegal latching devices installed	**OBTAIN REQUIRED PERMITS**
☐ Flammables stored improperly	☐ Doors need maintenance	☐ HazMat permit
☒ COVER CIR BRKR panel (missing BRKRS)	☐ Exit Signs not illuminated	☐ Certificate of Occupancy
☒ SECURE Comp. gas cyl.	☒ Emergency Lighting inoperative	☐ City Business License
	☐ Provide Sign over key locked doors	
	REAR GATE	

COMMENTS (1) DO NOT USE EXTENSION CORDS - CIF MACHINE
REMOVE PROPANE CYLINDER
REPAIR/REPLACE EXIT DOOR (N/E CORNER)
REPLACE RAILING FOR EXIT STAIRS (N/E CORNER)

REINSPECTION WILL BE MADE ON OR ABOUT 3 JUN 13

NO VIOLATIONS WERE NOTED DURING THIS INSPECTION; THANK YOU FOR OPERATING A FIRE SAFE FACILITY!

Inspector _____ Received by _____

White - Occupancy File **Yellow** - Inspector's File **Pink** - Owner/Manager

EXHIBIT "B"

Date 4-3-14 | SAN B NARDI[redacted] DEPAR IENT | STA. —

Occ. Class A2 | FIRE AND LIFE SAFETY INSPECTION REPORT | SHIFT: A ☐ B ☐ C ☐ OFM ☒

Business Name TEXAS NIGHT CLUB | Phone ( )

Business Address 14269 SEVENTH ST. | City/Community VICTORVILLE

Business Owner THANOS, GEORGE | Phone (909) 649-3377

Person Granting Consent to Inspect SAME | Phone ( )

☐ NO FIRE CODE VIOLATIONS NOTED AT THIS TIME | ITEMS CHECKED BELOW INDICATE A VIOLATION

		CLEARED
100 FIRE PROTECTION EQUIPMENT		
☐	101 Provide _____ extinguisher(s) of a _____ minimum rating to be located _____	☐
☐	102 Mount extinguisher(s) where readily visible with top not higher than 5 feet from floor and no more than _____ foot travel distance between extinguishers	☐
☐	103 Service and tag (by State Licensee) extinguishers annually and after each use _____	☐
☐	104 Post signs indicating location of extinguisher(s) when not readily visible _____	☐
☐	105 Maintain access to and operation of standpipes, sprinkler control valves and fire protection equipment _____	☐
☐	106 Remove items interfering with proper operation of sprinkler system _____	☐
☒	107 Replace damaged, corroded or painted sprinkler heads THROUGHOUT	☐
☒	108 Service and tag (by State Licensee) the automatic fire sprinkler system and standpipe system every 5 years _____	☐
☒	109 Inspect/test fire alarm system (be State licensee) semi-annually, maintain adequate records, maintain fire alarm system in operable condition _____	☐
200 EXITS	ANNUAL TEST / SYSTEM IN TROUBLE MODE	
☒	201 Exit doors shall open from the inside without the use of a key or any special knowledge or effort NORTH EXIT, PATIO GATES	☐
☐	202 Main exit doors equipped with key locking hardware shall be posted "THIS DOOR TO REMAIN UNLOCKED WHEN BUILDING IS OCCUPIED" _____	☐
☒	203 Remove storage/obstructions from exits, aisles, corridors and stairways NORTH EAST EXIT DOOR.	☐
☒	204 Provide and/or maintain illuminated exit signs and exit-way lighting REPAIR LIGHTING	☐
300 COMBUSTIBLE MATERIALS		
☐	301 Remove and maintain storage 18" below ceiling for sprinklered buildings and 24" for non-sprinklered areas _____	☐
☐	302 Remove combustible storage from boiler, mechanical and electrical rooms _____	☐
☐	303 Provide a minimum of 5' clearance between dumpster and building with combustible siding and/or eaves _____	☐
☐	304 Remove accumulations of combustible materials and/or growth _____	☐
☐	305 Use listed disposal containers for storage of oily rags. Contents shall be disposed of daily _____	☐
400 ELECTRICAL		
☒	401 Discontinue use of extension cords and multi-plug adapters in lieu of permanent wiring THROUGHOUT	☐
☐	402 Provide a minimum of 30" W, 36" D, 78" H access and clearance to all electrical panels and label circuits _____	☐
☒	403 Maintain wiring in good condition pursuant to the California Electrical Code and protect from damage REPLACE PAINTED + BROKEN ELECTRIC OUTTLETS	☐
☒	404 Provide cover plates for outlets, switches, panel boards and boxes THROUGHOUT THROUGHOUT	☐
500 FLAMMABLE/COMBUSTIBLE LIQUIDS AND GASSES		
☐	501 Remove flammable/combustible liquids not stored in original or approved safety containers _____	☐
☐	502 Remove Class I liquids stored >5 gallons inside, or >10 gallons outside a building, or obtain a Fire department permit _____	☐
☐	503 Store all flammable liquids in an approved storage cabinet or location _____	☐
☒	504 Adequately secure compressed gas cylinders and identify contents _____	☐
600 BUILDING CODE REQUIREMENTS		
☐	601 Repair rated walls, draft stops and ceilings to maintain fire resistive rating _____	☐
☐	602 Remove obstruction(s), alterations(s) to fire door(s) and maintain closing and latching device(s) _____	☐
☐	603 Post and enforce "Maximum Occupant Load" signs near main exit for any room having an occupant load of 50 or more _____	☐
700 COOKING/HEATING APPLIANCES		
☐	701 Service and tag (by State Licensee) automatic fire-extinguishing systems (Hood&Duct) semi-annually and after each use _____	☐
☐	702 Provide Class "K" type extinguisher within 30' travel distance of commercial cooking equipment _____	☐
☐	703 Kitchen hoods, grease-removal devices, fans, ducts and other appurtenances shall be kept free of grease build-up with adequate records of cleanings	☐
☐	704 Provide adequate clearance between heat producing appliance(s) and combustible materials _____	☐
800 SIGNAGE		
☐	801 Post and enforce required signage _____	☐
900 FIRE DEPARTMENT ACCESS, WATER SUPPLIES AND PREMISES IDENTIFICATION		
☐	901 Maintain required fire department access roads and prohibit obstruction _____	☐
☐	902 Post address which is visible from the street with minimum of _____ high numbers on contrasting background _____	☐
☐	903 Maintain Fire Department appliances in an operable condition and unobstructed. Hydrants shall have ≥ 3' clearance _____	☐
1000 PERMITS		
☐	1001 Obtain permit(s) from San Bernardino County Fire Department for _____	☐
1100 ADDITIONAL COMMENTS / REQUIREMENTS	_____	

☐ **NOTICE OF VIOLATION** -- THE VIOLATIONS NOTED ABOVE MUST BE CORRECTED WITHIN 30 DAYS. FAILURE TO COMPLY MAY RESULT IN ADMINISTRATIVE OR LEGAL ACTION. A RE-INSPECTION WILL BE CONDUCTED ON OR ABOUT _____ TO ASSURE COMPLIANCE.

FOR FURTHER INFORMATION OR ASSISTANCE PLEASE CALL 760-955-5222

T. TATE
Inspector

4-3-14
Date

Time

x GEORGE THANOS
Responsible Party (Print)

x
Responsible Party (Sign)

x Pres.
Responsible Party (Title)

Distribution:
White -- Fire Prevention
Yellow -- Engine Company
Green - Facility

Re-Inspected By | Date | Date of Compliance | Noncompliance, Date Referred to Fire Prevention

DECLARATION OF JORGE DURAN

I, JORGE DURAN, HEREBY DECLARE AS FOLLOWS:

1. That I have personal knowledge of the facts set forth herein and would and could competently testify thereto at any future proceeding on the matter.

2. I am now and at all relevant times have been employed as the Code Enforcement Manager of the Code Enforcement Division (sometimes herein, "Code Enforcement") of the City of Victorville (sometimes herein, "City"), whose objective is to maintain the quality of neighborhoods and to ensure a comfortable, safe and clean living environment in the City, including, specifically, by ensuring compliance with the City's Municipal Code. At all relevant times herein I have been employed by the City in the capacity as a Code Enforcement Officer and Manager and have held this capacity for the entire period relevant to the subject matter of this declaration. I have 6 years of experience and service as a Code Enforcement Manager, and have received ongoing training and education during my employment. I am fully qualified with respect to and conversant with the matters addressed in this Declaration. I have personal knowledge of the laws and regulations of the City with respect to zoning codes and other laws and regulations relating to the public health and safety and the assessment of dangerous structures in the City.

3. In my capacity as the Code Enforcement Manager, my duties include but are not limited to the following: I am duly authorized to inspect properties in all zones in the City to determine if violations of the municipal code and select state codes exist. I am authorized to enforce these codes through the issuance of correction notices and citations, and by execution of nuisance abatement actions to remove public nuisances and public hazards. I am authorized to manage, oversee and execute all City business license duties including but not limited to the following: establishing licensing requirements, issuing City business licenses, and initiating revocation and suspension actions against business found to be a public nuisance.

4. I have personal knowledge of the complaints and regulatory cases investigated by Code Enforcement for the location of 14269 Seventh Street, Victorville, California 92395, herein identified as the "Subject Location," where businesses known as Tremors, Halo, Daisy Dukes and T-Zers Sports Bar

& Grill (herein, "Tzers") have conducted business, and where Tzers currently continues to conduct business.

5. It is standard Code Enforcement procedure to create a Code Enforcement "case" upon receiving a complaint or otherwise having reason to believe that a Municipal Code violation exists or may exist. A Code Enforcement officer(s) will then investigate the violating property and/or notify the violating property and business owner to explain the problem, suggest solutions, and provide the property owner with a deadline to correct the violation. In accordance with this procedure, the following Code Enforcement cases discussed herein below have been created relating to the Subject Location.

6. CASE COD11-01076: On 5/16/11, a Code Enforcement case was created due to a complaint it received regarding an unlicensed and unpermitted grill and taco stand operating on the back patio at the Subject Location on Thursday, Friday and Saturday evenings. Code Enforcement personnel investigated the complaint on 5/20/11 and did not find the reported taco stand operating. Subsequently, the case was closed. A Case Information Summary is attached hereto and incorporated herein by this reference as Exhibit "A." I generated and printed said summary which is a true and accurate representation related to this complaint at the Subject Property. Said summary is a business record of the City's Code Enforcement Division, and pursuant to standard operating procedures, the data contained therein was logged into the Code Enforcement computer system by Code Enforcement personnel in the regular course of business, at or near the time the complaint was received, the inspection was conducted, and the case was closed.

7. CASE COD12-00590: On 4/4/12, Code Enforcement created a case due to a complaint received from the San Bernardino County Fire Department indicating that a new business may be operating at the Subject Location, because there had been a recent change of the exterior monument sign, to say "Daisy Dukes" instead of "Teazers." Said case was created according to standard procedure: once a complaint is received by Code Enforcement, the receiving officer types his or her notes and findings related to the complaint into the City's permitting/case management computer system. In this case, the Fire Department's complaint indicated that the Subject Location was not occupied by a business called Daisy Dukes. A true and accurate copy of the Case Information Summary for Case COD12-00590 is attached hereto and incorporated herein by this reference as Exhibit "B." I generated and printed said

summary which is a true and accurate representation related to this complaint at the Subject Property. Said summary is a business record of the City's Code Enforcement Division, and, pursuant to standard operating procedures, the data contained therein was logged into the Code Enforcement computer system by Code Enforcement personnel in the regular course of business, at or near the time the complaint was received, the inspection was conducted, and the case was closed.1

8. On 5/14/12, Code Enforcement personnel inspected the Subject Location and found the exterior monument sign displayed the business name "Daisy Dukes." (See Exhibit B.) The Code Enforcement Officer confirmed via the City's permit and licensing database system that the new sign was not permitted and that a certificate of occupancy and business license was not on file for the new business identified as Daisy Dukes. The only business license on file for the Subject Location at that time was issued for a business known as Tzers. (See Exhibit B.) An official Code Enforcement Notice of Violation letter was mailed on 5/14/12 to the property owner and the new unlicensed business at Subject Location advising them that the new business was required to obtain a business license, a Certificate of Occupancy and a permit for the new Daisy Dukes sign, and notice was given that if compliance was not met, fees and fines would result. A true and accurate copy of said letter is attached hereto and incorporated herein by this reference as Exhibit "C." Exhibit C is an official business record of the Code Enforcement Division and was prepared by Code Enforcement Officer Vinnes in the ordinary course of business at or near the time of the 5/14/12 inspection.

9. On 5/23/12, a person identifying himself as the business owner of the new (unlicensed) business identified as Daisy Dukes, came to the Code Enforcement counter located in City Hall and asked to speak to the supervisor regarding the letter he received dated 5/14/12. (See Exhibit B.) I introduced myself as the Code Enforcement Manager and asked what his concerns were. The purported business owner stated that he was the business owner of Tzers and simply wanted to change the name of the business to Daisy Dukes. He added that he did not understand why he received the letter if the nightclub use would remain the same and all he did was place a new name on the sign monument. I explained that,

---

1 All case notes and information contained in the Case Information Summaries and Case Activity Listings referenced herein were input by the Code Enforcement officer whose initials appear on said documents in the "Updated Column," which said officers are authorized and trained in proper procedure for inputting such information into the City's permitting/case management computer system. Said information is promptly input into the system at or near the time of the relevant event.

pursuant to the Municipal Code, a business name change requires a new business license, Certificate of Occupancy and possibly a new fictitious business name. The business owner stated that ownership of the nightclub would remain unchanged. I explained that even with business ownership remaining the same for both Daisy Dukes and Tzers, the City required that a new business license and Certificate of Occupancy be obtained by the business owner since the DBA business name on the business license and Certificate of Occupancy would no longer match the actual name of the establishment. I explained that those permits/licenses were not transferable. The business owner appeared to understand and advised me that he would change the sign back to Tzers and would no longer do business as Daisy Dukes. The business owner asked for an extension of time to replace the sign. (See Exhibit B.) The extension request was approved on 6/7/12. (See Exhibit B.)

10. On 7/10/12, a Code Enforcement officer conducted a follow up inspection to verify compliance of the sign. The officer reported that the Subject Location had replaced the Daisy Dukes sign with a sign displaying the name of Tzers. Subsequently, the case was closed. (See Exhibit B.)

11. CASE COD13-00565. On 4/16/13, a code enforcement case was created based on a complaint received by Code Enforcement Officer Guy Eisenbrey on same date and in accordance with standard procedures from the San Bernardino County Sheriff's Department ("SBCSD"). SBCSD reported that the Subject Location had multiple violations including structural damage at the exterior due to a vehicle collision, exterior parking lot maintenance issues such as broken wheel stops, faded parking stall stripping and possible interior electrical and plumbing hazards. True and accurate copies of the Case Information Summary and Case Activity Listing for Case COD13-00565 are attached hereto and incorporated herein by this reference as Exhibit "D." I generated and printed said documents which are true and accurate representation of all activities related to this complaint/case at the Subject Property. Said documents are business records of the City's Code Enforcement Division, and pursuant to standard operating procedures, the data contained therein was logged into the Code Enforcement computer system by Code Enforcement personnel in the regular course of business, at or near the time of all acts included therein, including when the complaint was received, inspections were conducted, and notice letters were sent.

//

//

12. On 4/22/13, in response to the aforesaid SBCSD complaint, Code Enforcement personnel conducted an inspection of the Subject Location in accordance with standard Code Enforcement procedures. (See Exhibit D.) The responding officer reported that he was unable to contact anyone at the Subject Location to conduct an interior inspection. The officer conducted an exterior inspection and identified the following violations: the west masonry wall adjacent to the patio contained structural damage consistent with that of a vehicle striking the wall with ample force, presence of graffiti, broken and inoperative exterior lighting fixtures, decayed landscaping, asphalt potholes and cracks throughout the parking lot, and faded parking lot stripping. (See Exhibit D.) On 4/22/13, Code Enforcement sent a notice letter to the property and business owners of record, listing the foregoing violations and advising them that the violations must be fixed and that the property must be brought into full compliance with the Municipal Code. A true and correct copy of said letter is attached hereto and incorporated herein by this reference as Exhibit "E." Exhibit E is an official business record of the Code Enforcement Division and was prepared by Code Enforcement Officer Reynolds in the ordinary course of business at or near the time of the 4/22/13 inspection.

13. On 5/10/13, a Code Enforcement officer conducted a second compliance inspection at the Subject Location. The officer reported that all violations were not corrected as requested. (See Exhibit D.)

14. On 5/17/13, Code Enforcement personnel conducted an evening inspection at the Subject Location during normal business hours along with personnel from the SBCSD and Fire Department and peace officers from the California Department of Alcohol and Beverage Control. The Code Enforcement inspection identified the following: all prior violations listed on the letter sent on 4/22/13 still remained uncorrected, all interior security lighting was inoperative, Fire personnel observed that several fire extinguishers were out of service date and not placed where the wall signs advised patrons as to the location of an extinguisher, several extension cords were incorrectly used as permanent power throughout the interior, providing power to several regularly used business electronics. (See Exhibit D.) A second letter was sent to the property and business owners of record listing the various violations identified during the inspection of 5/17/13 which were still outstanding. A true and correct copy of said letter is

attached hereto and incorporated herein by this reference as Exhibit "F." Exhibit F is an official business record of the Code Enforcement Division and was prepared by Code Enforcement Officer Reynolds in the ordinary course of business at or near the time of the 5/17/13 inspection.

15. On 6/1/13, Code Enforcement Officer Reynolds spoke to the Subject Location's property owner who advised Code Enforcement that he had been in contact with the City's planning department to resolve the outstanding violations. The business owner requested that a joint inspection be conducted with him and Code Enforcement personnel to go over the outstanding violations. (See Exhibit D.)

16. On 6/21/13, Code Enforcement received an anonymous "We-Tip" alert via email, sent to my e-mail address, JDURAN@CI.VICTORVILLE.CA.US. We-Tip is a non-profit organization known and commonly recognized throughout the nation, which is used by the public to anonymously report crimes and other illicit activities. The reports are then forwarded to the responsible agencies in the jurisdiction where such activity is allegedly occurring. The report alleged that the Subject Location was allowing underage females to enter into Tzers where they were allowed to drink until they become so intoxicated that they exposed themselves without restraint. The report alleged that a Tzers' security guard has taken photos of the females or allowed others to take their photos, which have then been posted on Facebook. Additionally, the report stated that the establishment allows the use of or has sold "molly's" and Marijuana, that the ceiling of the female restroom was caving in, and that the club was sometimes overcrowded. Lastly, the report stated that there have been cases where vehicles that frequent the Subject Location have had guns in their trunk. The We-Tip report was also sent to the San Bernardino County Fire and Sheriff's Departments and the California Department of Alcohol and Beverage Control. A true and correct copy of the We-Tip report which Code Enforcement received is attached hereto and incorporated herein as Exhibit "G."

17. On 7/22/13, a Code Enforcement officer met the purported Tzers' business owner at the Subject Location for another inspection. The officer observed that prior violations were not corrected and also confirmed that the ceiling inside the female restroom was caving in, as had been anonymously reported in the We-Tip report received by Code Enforcement on 6/21/13. (See Exhibit D.)

18. On 8/7/13, Code Enforcement Officer Reynolds learned that Tzers' conditional use permit and business license were revoked at the August Planning Commission hearing, after verifying the

outcome of said hearing with the Planning staff. Code Enforcement personnel conducted follow up inspections of the Subject Location on 8/15/13, 9/28/13, 10/28/13 and 12/3/13, and during said inspections, the Code Enforcement officer observed no activity and reported that the business was closed. (See Exhibit D.)

19. On 12/9/13 I received a call from The San Bernardino County Fire Department regarding a call for service the Department had received at the Subject Location. The Fire Department responded to a sprinkler activation alarm and found that the Subject Location's sprinkler system had frozen, causing the water lines to burst, and causing extensive water damage throughout the interior of Tzers' building structure. Based on said extensive water damage, Fire Department personnel requested our assistance to assess the subject structure. The following findings were submitted in the related Code Enforcement case, COD13-00565 (See Exhibit D):

> "On 12/9/13 at approximately 2 pm, Senior Building Inspector Dan Stratton and Jorge Duran responded to a call for service submitted by County Fire. Upon arriving, the business was open but not operating at the time of our inspection. Once inside, I noticed a strong order consistent with that of mildew/ mold with in the primary area used by patrons. I also noticed several buckets of water throughout the inside of the property (south side near the south bar area, and four buckets throughout the northern portion of the interior adjacent to the dance floor. The buckets were being used to collect the leaking water throughout the ceiling. The business owner and fire personnel indicated that some of the buckets have been there for a couple of weeks due to roof leaks. The ceiling on both the north and south portions of the building have several areas where the drywall was bowing downward due to water weight and damage. I notice at least three large ceiling areas (south side, and two on the north side) where either plastic bags or square pieces of plywood of drywall were in place to control roof leaks. I was approached by Fire Prevention Inspector Mike Havens to inspect an area near the kitchen where a large amount of mold was growing and where a large amount of water was present from a leaking roof. The odor in this was heavy in mildew and mold, and consistent with that noted at the onset of the inspection. The ceiling in this area was white in color which allowed me to clearly see that black mold was growing and was dominating the most of the ceiling in this area. I asked the business

representative of they used the kitchen that was adjacent to the area filled with mold and he replied they do not cook with in the building. The business owner indicated that he would use bleach to remove the mold. I advised him that this method would not be enough. Upon assessing this building and the excessive water damage, and due to the inability to clearly note of black mold is present throughout a water damaged ceiling that is already painted black, the property owner must have the entire ceiling tested by a certified consultant. Any present mold must be abated using certified workers. Any area where drywall has been damaged due to water damage must be replaced via building permit."

20. On 12/11/13, Code Enforcement sent a letter to the business owners of record listing the identified violations and advising them of the required mold assessment and abatement. (See Exhibit D.) A true and accurate copy of said letter is attached hereto and incorporated herein by this reference as Exhibit "H." Exhibit H is an official business record of the Code Enforcement Division and was prepared by Code Enforcement Officer Reynolds in the ordinary course of business at or near the time of the 12/11/13 inspection.

21. On 1/13/14, Code Enforcement sent a second notice letter to the business owners of record listing the identified violations and advising them of the applicable compliance requirements and deadlines. A true and accurate copy of said letter is attached hereto and incorporated herein by this reference as Exhibit "I." Exhibit "I" is an official business record of the Code Enforcement Division which I prepared in the ordinary course of business, shortly after Code Enforcement inspection.

22. On 1/31/14, I received correspondence (a hand written letter) from the property owner where he provided a mold assessment and abatement estimate from Serve-Pro. The hand written letter also indicated that the business was in the process of making the required corrections. A true and accurate copy of the letter I received is attached hereto and incorporated herein as Exhibit "J."

23. On 4/3/14, the Fire Department and Code Enforcement conducted a joint re-inspection of the property to verify that the items listed in our notice sent on 12/11/13 were corrected. Upon calling the business/property owner by phone a few days prior to arrange for a re-inspection, I met the purported business/ property owner, George Thanos, at the Subject Location. I advised Mr. Thanos that we would be inspecting the building to verify whether all prior listed violations in our current code enforcement

case had been corrected. While at the Subject Location, I observed a contractor identified as Serve-Pro working inside the kitchen area on the east wall. Serve-Pro was in the process of repairing an extensive amount of drywall and insulation damaged by water leaks. The contractor did not have a permit to conduct the repair work. (After completing the current inspection, I returned to the subject location at approximately 5pm and issued a "Stop Work Order" due to extensive repair work being conducted by Serve-Pro without a permit. I proceeded to post the Stop Work Order at the main entrance). I continued conducting the inspection and observed the following continuing, previously noticed, outstanding violations: the unsafe exterior lighting fixtures (with exposed wires) had not been repaired; the exterior masonry wall near the west parking lot (which exhibited structural damage indicating it had been hit by a vehicle or other object with significant force) was not repaired; the exterior parking lot signs were full of graffiti and in a state of disrepair; the parking lot asphalt remained decayed and vehicle wheel stops were out of place; graffiti inside the women's restroom was still present; trash, broken alcoholic beverage containers, and boxes were littered throughout the exterior of the property; a decaying dead animal laid at the rear of the property adjacent to the rear kitchen door and within an exterior area used for storage; and the entire north portion of the building was closed off to patrons at the interior of the building with a black piece of plywood and lock. The blocked area was still accessible by employees working at the subject location, and therefore requires removal. Further, I observed that the water-damaged ceiling in the north portion of the building was not repaired. The broken and now inactive sprinkler line originating from the ceiling was still unrepaired and hanging beyond the lowest level of the ceiling and was covered by a thick piece of black plastic sheeting- creating a head injury hazard to anyone in the area. Additionally, I observed that, while the alcohol storage location which Code Enforcement staff had previously found with excessive mold growth had been repaired, the repair work had been done without permits. I advised Mr. Thanos via the Stop Work Order referenced above to obtain a permit for the already undertaken repair work in the alcohol storage area and in the rear office located on the east side of the building.

24. During my inspection described in the preceding paragraph, I took photographs of the described conditions I witnessed. True and accurate copies of these photographs, which are accurate representations of the conditions I witnessed at the Subject Location on April 3, 2014, are attached hereto

as Exhibit "K."

//

//

//

25. The foregoing reflects the Code Enforcement cases relating to the Subject Location to date.

26. I declare under penalty of perjury under the laws of the State of California that the foregoing is true and correct.

Executed on this 8th day of April, 2014, at Victorville, California.

JORGE DURAN
CODE ENFORCEMENT MANAGER

P:\APPS\WPDATA\VVCA\0050\0050\0050-33 T-ZERS\REVOCATION II\4.7-1-Tzers Code Enforcement Declaration Jorge Duran (4-8-14).doc

EXHIBIT "A"

Case Information Summary

Case #: COD11-01076 **Status:** CNC **APN:** 0396-235-21 **Issued Date:**

Expiration Date:

14269 SEVENTH ST
VICTORVILLE, CA 92395

Activity	Description	Activity Date 1	Activity Date 2	Activity Date 3	Disp	Hold Level	Updated By	Updated Date
CODA010	Complaint Received			5/16/2011		None	MML	5/16/2011
CODC0600	1st Inspection	5/16/2011	5/17/2011	5/20/2011	DONE	Warn	DLR	5/20/2011
CODA0560	Complaint Closed			5/20/2011	DONE	None	DLR	5/20/2011

Fee Type	Description	Trans Code	Fee Revenue Account No	Credit Date	Created By	Amt Due

Case People Listing

Role Type	Name Address	Company Name	Hold	Primary
COM	MIKE CONKEY ,		None	N
OWN	SANTA CRUZ TIDES, INC 6774 CHURCH ST HIGHLAND, CA 92346		None	Y

Description
OPERATING GRILL/TACO STAND ON BACK PATIO (THURS., FRI., SAT PM)

EXHIBIT "B"

Case Information Summary

Case #: COD12-00590 **Status:** CNC **APN:** 0396-235-21 **Issued Date:**

Expiration Date:

14269 SEVENTH ST
VICTORVILLE, CA 92395

Activity	Description	Activity Date 1	Activity Date 2	Date 3	Disp	Hold Level	Updated By	Updated Date
CODA010	Complaint Received			4/4/2012		None	TRL	4/4/2012
CODC0600	1st Inspection	4/4/2012	4/5/2012	5/14/2012	DONE	Warn	AV	5/14/2012
CODC0620	Second Inspection	5/14/2012	7/7/2012	7/10/2012	DONE	Warn	AV	7/10/2012
CODD0605	First Letter		5/15/2012	5/14/2012	DONE	None	AV	5/14/2012
CODA0950	Comments			5/23/2012	DONE	None	JHD	5/23/2012
CODA0950	Comments			6/7/2012	DONE	None	AV	6/7/2012
CODA0560	Complaint Closed			7/10/2012	DONE	None	AV	7/10/2012
CODM995	Migrate Docs to Imaging Sys	7/10/2012				None	AV	7/10/2012

Fee Type	Description	Trans Code	Fees Revenue Account No	Create Date	Created By	Amt Due

Case People Listing

Role Type	Name Address	Company Name	Hold	Primary
BO	DAISY DUKES 14269 SEVENTH ST VICTORVILLE, CA 92395		None	Y
COM	FIRE DEPT COV ,		None	N
OWN	NEW SPECTRUM HEIGHTS. INC 6774 CHURCH ST HIGHLAND, CA 92346		None	N

Description
NEW BUS AT LOCATION, NO BSL, SIGN PERMIT OR OCC

APN: 0396-235-21

14269 SEVENTH ST

Case Activity Listing
Case #: COD12-00590

1/8/2014
8:50:21AM

Activity	Description	Report Tag	Date 1	Date 2	Date 3	Hold	Disp	Assigned To	Done By	Updated By	Notes
CODA010	Complaint Received	RECV			4/4/2012	None			TRL	4/4/2012 TRL	
201204041217153190											
CODC060	1st Inspection	INSP	4/4/2012	4/5/2012	5/14/2012	Warn	DONE	ANV	AV	5/14/2012 AV	Drove by location and saw new sign "Daisy Dukes" business was not open at the time. Unable to locate a bsl, c of o, or pmt for sign.
201204041217153350											
CODD060	First Letter	1LTR		5/15/2012	5/14/2012	None	DONE	AV	AV	5/14/2012 AV	
201205141705210410											
CODC062	Second Inspection	2INS	5/14/2012	7/7/2012	7/10/2012	Warn	DONE	ANV	AV	7/10/2012 AV	Sign has been changed back to the original Teazers sign.
201205141705089950											
CODA095	Comments				5/23/2012	None	DONE		JHD	5/23/2012 JHD	BO came to the counter to advise that they will likely keep the t-zers name (BSL is issued) and change the sign back. will need a few weeks.
201205231216519580											
CODA095	Comments				6/7/2012	None	DONE		AV	6/7/2012 AV	Gave 30 days. AV
201206070952587350											
CODM995	Migrate Docs to Imaging Sys	OCOD	7/10/2012			None				7/10/2012 AV	
201207101231470150											
CODA056	Complaint Closed	CANC			7/10/2012	None	DONE		AV	7/10/2012 AV	
201207101231468900											

onditions Associated With
Case #: COD12-00590

Condition Code	Title	Hold	Status	Status Changed	By	Tag	Updated Date	By
323	Business License-W/O	None	NOT MET				4/4/2012	TRL
	Obtain a City of Victorville business license within 10 days. You are currently operating a business within the City of Victorville without a valid business license. Please contact the Business License Department at (760) 955-5072 for application and requirements (VMC 5.04.070).							
325	Certificate of Occupancy	None	NOT MET				4/4/2012	TRL
	Complete Certificate of Occupancy process and obtain certification. Call the Inspection Division at (760) 955-5105 to schedule the required inspections and further information to complete this process within 10 days. Please note, multiple inspections may be required for certification (VMC 15.04.020).							
494	Signs-Unpermitted Temp Signs	None	NOT MET				4/4/2012	TRL
	Remove all unpermitted temporary signs such as banners, portable signs, including flags, streamers, or inflatable advertising devices located on at the above location within 10 days. Approval from the Planning Division is required for these types of signs. (VMC 18.62.080)							

EXHIBIT "C"

CITY OF
VICTORVILLE

DEVELOPMENT DEPARTMENT
Planning • Building • Code Enforcement
14343 Civic Drive
P.O. Box 5001
Victorville, CA 92395-5001

(760) 955-5104
Fax (760) 269-0074

5/14/2012

NOTICE OF VIOLATION

DAISY DUKES
14269 SEVENTH ST
VICTORVILLE, CA 92395

RE: Case # COD12-00590
14269 SEVENTH ST
APN: 0396-235-21

Upon receipt of a complaint, an inspection of the property referenced above was recently made by a representative of the City of Victorville Code Enforcement Division. This inspection revealed that certain conditions of non-compliance exist and requires that you:

Certificate of Occupancy - Complete Certificate of Occupancy process and obtain certification. Call the Inspection Division at (760) 955-5105 to schedule the required inspections and further information to complete this process within 10 days. Please note, multiple inspections may be required for certification (VMC 15.04.020).

Business License-W/O -
Obtain a City of Victorville business license within 10 days. You are currently operating a business within the City of Victorville without a valid business license. Please contact the Business License Department at (760) 955-5072 for application and requirements (VMC 5.04.070).

Signs-Unpermitted Temp Signs -
Remove all unpermitted temporary signs such as banners, portable signs, including flags, streamers, or inflatable advertising devices located on at the above location within 10 days. Approval from the Planning Division is required for these types of signs. (VMC 18.62.080)

Please note that if compliance is not met, administrative fees will be assessed against your property, fines will be issued, and a Notice of Pendency filed which will impede the sale or transfer of your property.

Should you have any questions regarding this matter, or wish to seek approval for an extension, please contact the Code Enforcement Division at (760) 955-5104 and reference the case number noted above.

Respectfully,

A. Vinnes

Code Enforcement Officer

CC: DAISY DUKES
14269 SEVENTH ST
VICTORVILLE, CA 92395

EXHIBIT "D"

Case Information Summary

Case #: COD13-00565 **Status:** REC **APN:** 0396-235-21 **Issued Date:**

T-ZERS SPORTS BAR AND GRILL **Expiration Date:**

14269 SEVENTH ST
VICTORVILLE, CA 92395

Activity	Description	Activity Date1	Activity Date2	Activity Date3	Dispo	Hold Level	Updated By	Updated Date
CODA010	Complaint Received			4/16/2013		None	GEE	4/16/2013
CODC0600	1st Inspection	4/16/2013	4/17/2013	4/22/2013	DONE	Warn	DLR	4/22/2013
CODA0950	Comments			4/16/2013	DONE	None	GEE	4/16/2013
CODC0620	Second Inspection	4/22/2013	5/7/2013	5/10/2013	DONE	Warn	DLR	5/10/2013
CODD0605	First Letter		4/23/2013	4/22/2013	DONE	None	DLR	4/22/2013
CODC0610	Status Inspection	5/10/2013	5/15/2013	5/17/2013	DONE	Warn	DLR	5/17/2013
CODD0615	Second Letter		5/20/2013	5/17/2013	DONE	None	DLR	5/17/2013
CODC0630	Third Inspection	5/17/2013	6/1/2013	6/1/2013	DONE	Warn	DLR	6/1/2013
CODC0610	Status Inspection	6/1/2013	6/5/2013	6/6/2013	DONE	Warn	DLR	6/6/2013
CODC0610	Status Inspection	6/6/2013	6/28/2013	7/1/2013	DONE	Warn	DLR	7/1/2013
CODC0610	Status Inspection	7/1/2013	7/15/2013	7/22/2013	DONE	Warn	DLR	7/22/2013
CODA0950	Comments			7/3/2013	DONE	None	TRL	7/3/2013
CODC0610	Status Inspection	7/22/2013	8/6/2013	8/7/2013	DONE	Warn	DLR	8/7/2013
CODC0610	Status Inspection	8/7/2013	8/15/2013	8/15/2013	DONE	Warn	DLR	8/15/2013
CODC0610	Status Inspection	8/15/2013	8/25/2013	9/28/2013	DONE	Warn	DLR	9/28/2013
CODC0610	Status Inspection	9/28/2013	10/28/2013	10/28/2013	DONE	Warn	DLR	10/28/2013
CODC0610	Status Inspection	10/28/2013	11/28/2013	12/3/2013	DONE	Warn	DLR	12/3/2013
CODC0610	Status Inspection	12/3/2013	1/8/2014			Warn	DLR	12/3/2013

Fee Type	Description	Trans Code	Fees Revenue Account No.	Create Date	Created By	Amt. Due

Case People Listing

Role Type	Name Address	Company Name	Hold	Primary
BO	SHADOWVIEW CORP C/O GEORGE THANOS HIGHLAND, CA 92346	T-ZERS SPORTS BAR AND GRILL	None	N
BO	MICHAEL SCHAUER 21234 PAHUTE ROAD APPLE VALLEY, CA 92308		None	N
COM	COV/ PD VICTORVILLE,		None	N
OWN	WILLIAM JOSEPH AND SHOSHANA ANNE SIMON 4117 ANTIQUE STERLING COURT LAS VEGAS, NV 98129		None	Y

Case Information Summary

Description

PER SBSD NUMEROUS VIOLATIONS INCLUDING WALL IN P-LOT WITH T/C DAMAGE ADJACENT TO 7TH STREET, BROKEN CURB BLOCKS, POOR STRIPING, POOR/BROKEN EXTERIOR LIGHTING, AND POSSIBLE HAZARDOUS ELECTRICAL AND PLUMBING ON INTERIOR OF BUSINESS.

onditions Associated With
Case #: COD13-00565

Condition Code	Title	Hold	Status	Status Changed By	Tag	Updated Date	By
395	Hazardous Structure	None	NOT MET			12/11/2013	JHD
	1. Due to water damage, unresolved water leakage throughout the facility in areas used by patrons and the heavy presence of mold spores throughout the kitchen /freezer area which was also found to have heavy water damage due to a decayed roof, the property owner must have the entire facility inspected for mold by a licensed mold inspector within 10 days. A certified report must be submitted to the Code Enforcement Division within 15 days by the licensed mold inspector listing his/ her findings along with recommended remediation/ abatement. Such remediation/ abatement must be completed within 20 days. 2. Obtain a building permit to replace the water damaged ceiling drywall due to the uncorrected roof water leaks within 10 days. Such repairs must be completed within 15 days. 3. Obtain a building permit to repair the decayed roof and ensure the roof area that is has moderately collapsed in the women's restroom area is						
415	Hazardous Electrical	None	NOT MET			12/11/2013	JHD
	Remove all hazardous electric conditions such as exposed electrical wires, Temporary extension cords used to power lighting equipment, make operative all required security lighting and obtain necessary permits to repair or replace faulty electrical components. (H&S 17920.3)						
450	Landscape Maint. (Commercial)	None	NOT MET			4/16/2013	GEE
	LANDSCAPE MAINTENANCE (C- 1,C-2, C-3): Properly maintain your landscape in accordance with your landscape plan and as required by Victorville Municipal Code within 10 days. This includes all planter strips, interior landscaping and peripheral landscaping. Landscaped areas shall have a suitable permanent water system. Landscaped areas shall be maintained in a neat, clean, orderly and healthful condition. This includes proper pruning, mowing of lawns, weeding, fertilizing, and replacement of plants where necessary, the regular watering of all planting and the repair of landscaped curbing. Use of artificial grass is acceptable. Unacceptable landscape includes bare dirt or lack of sufficient ground cover, overgrown, dead, diseased, or decayed vegetation and weeds which cause a detriment to neighboring properties and/or property values (VMC 16-3.24.030).						

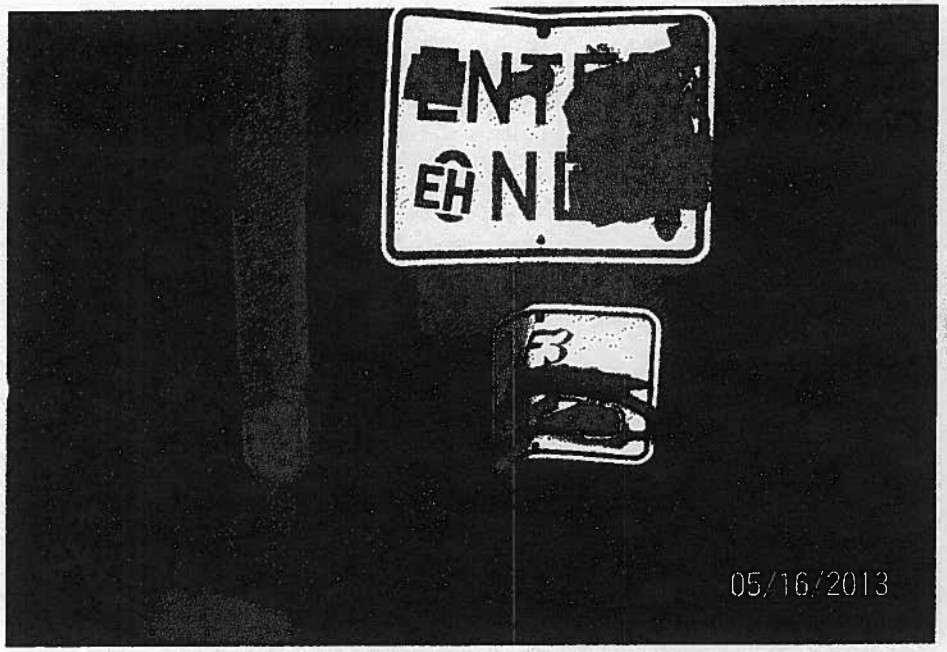
05/16/2013

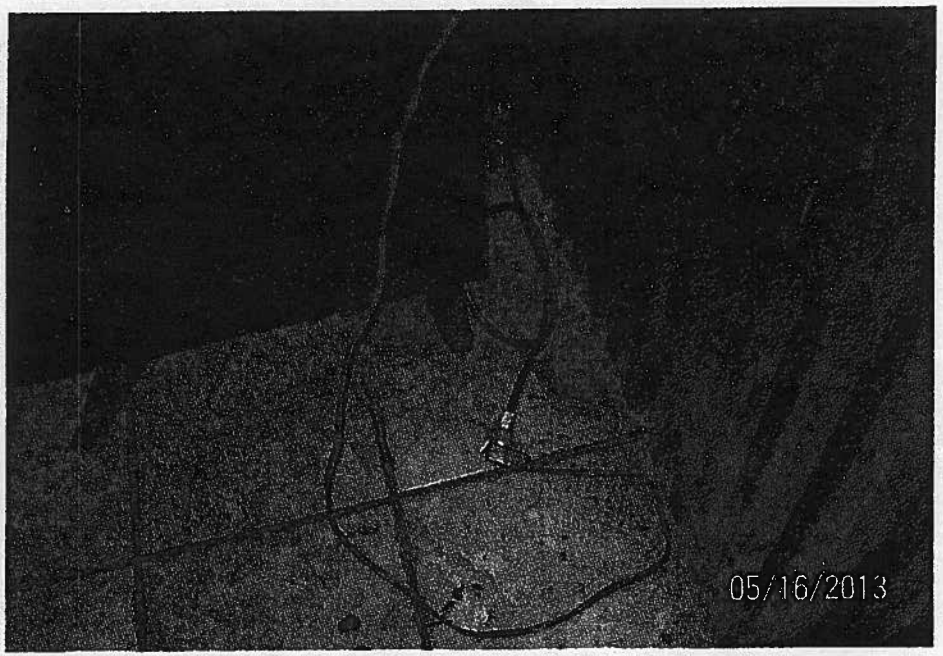
05/16/2013

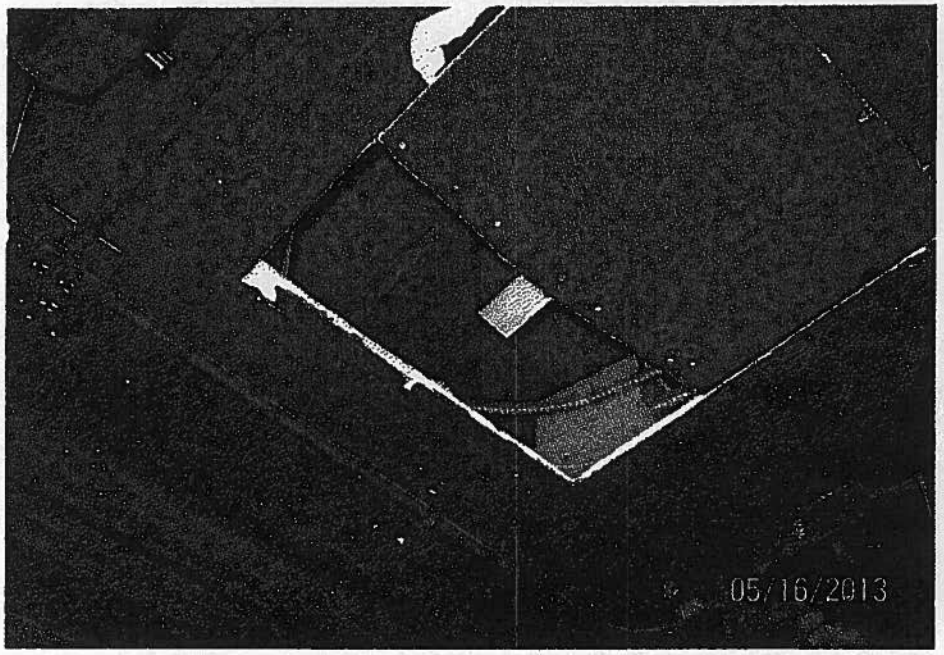
05/16/2013

05/16/2013

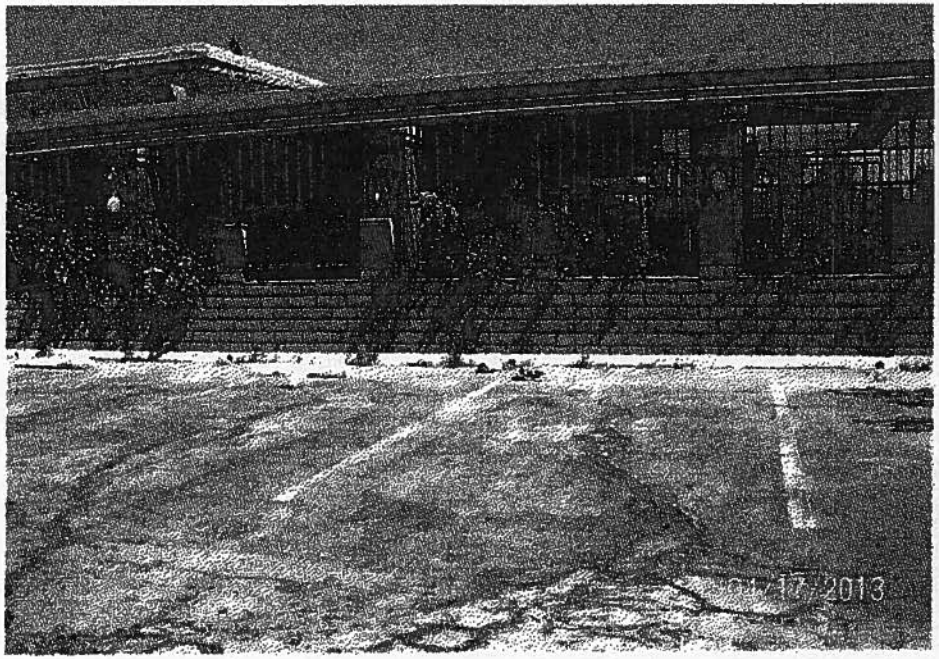
04/17/2013

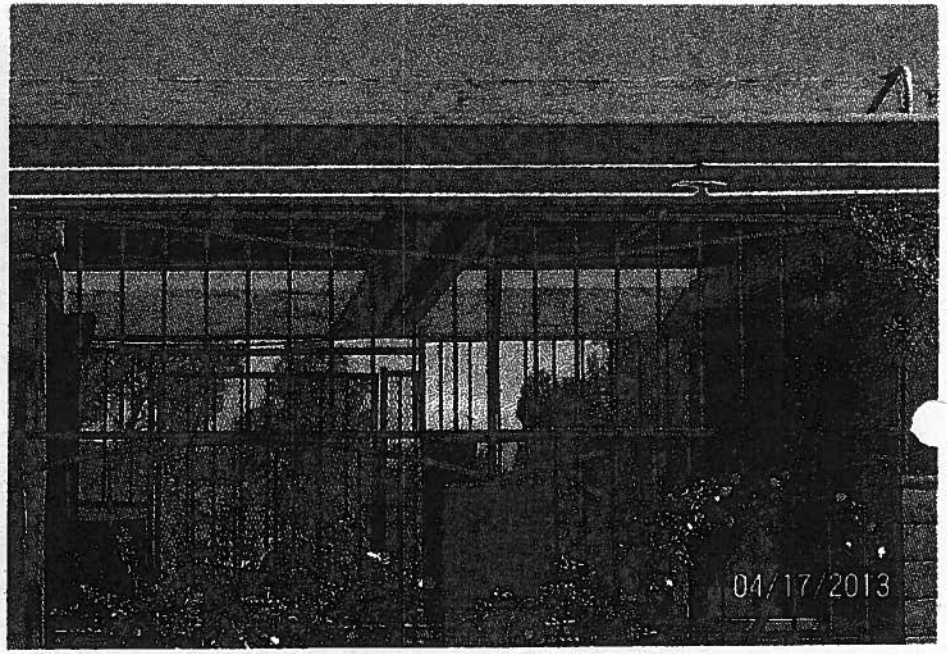
04/17/2013

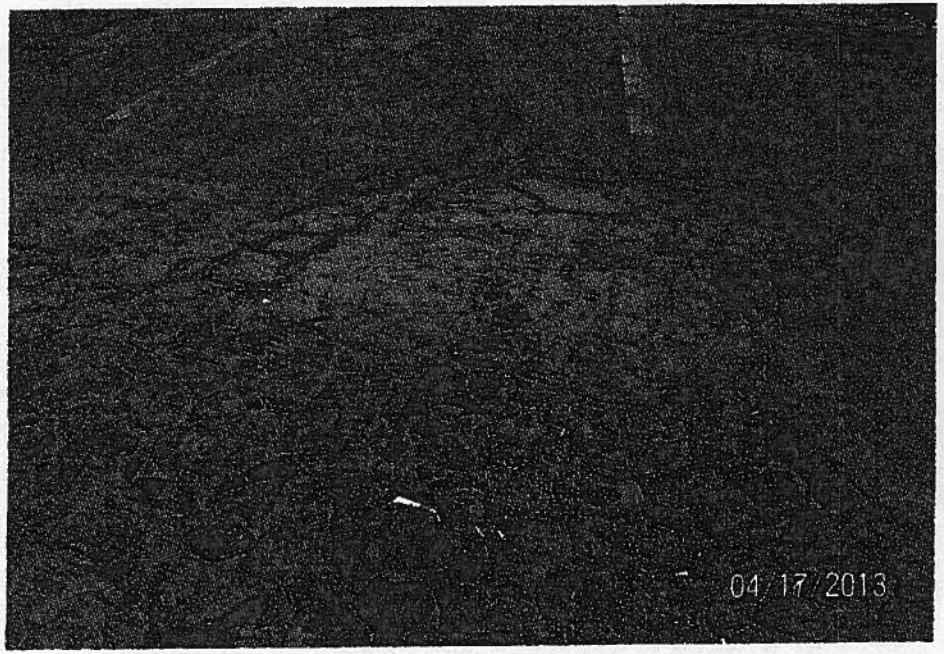
04/17/2013

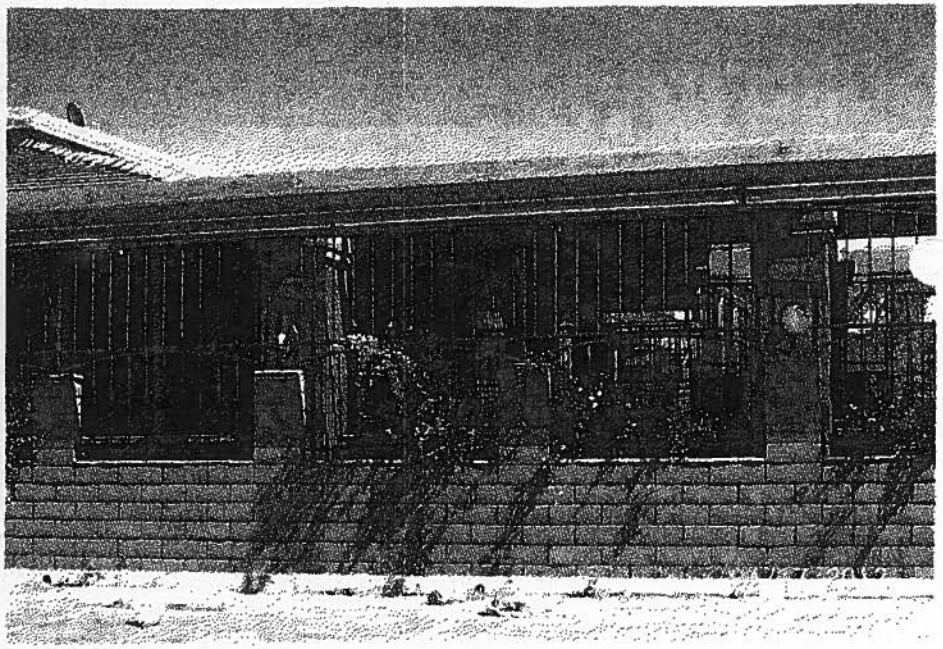

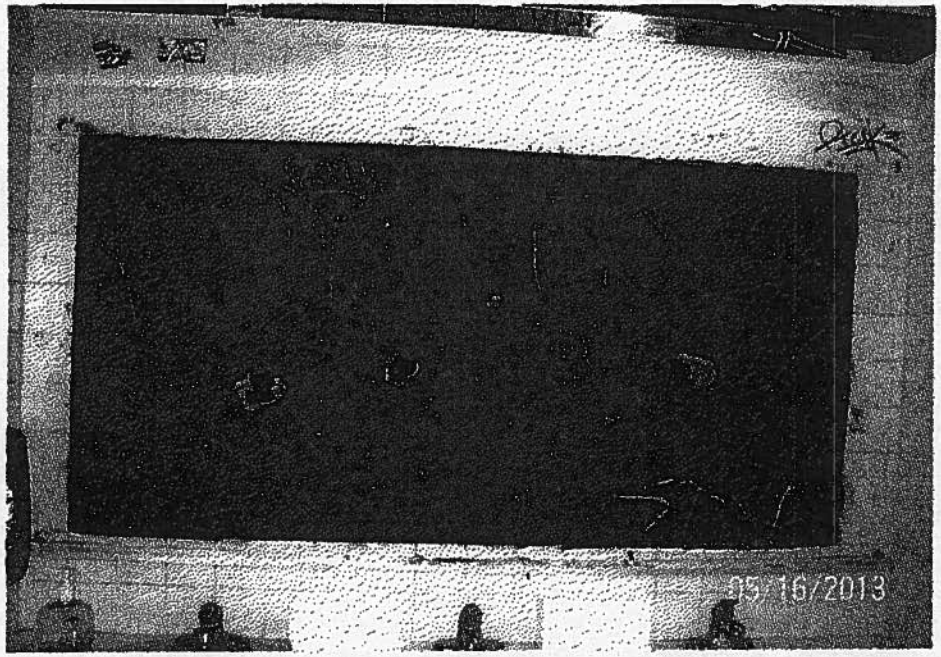
05/16/2013

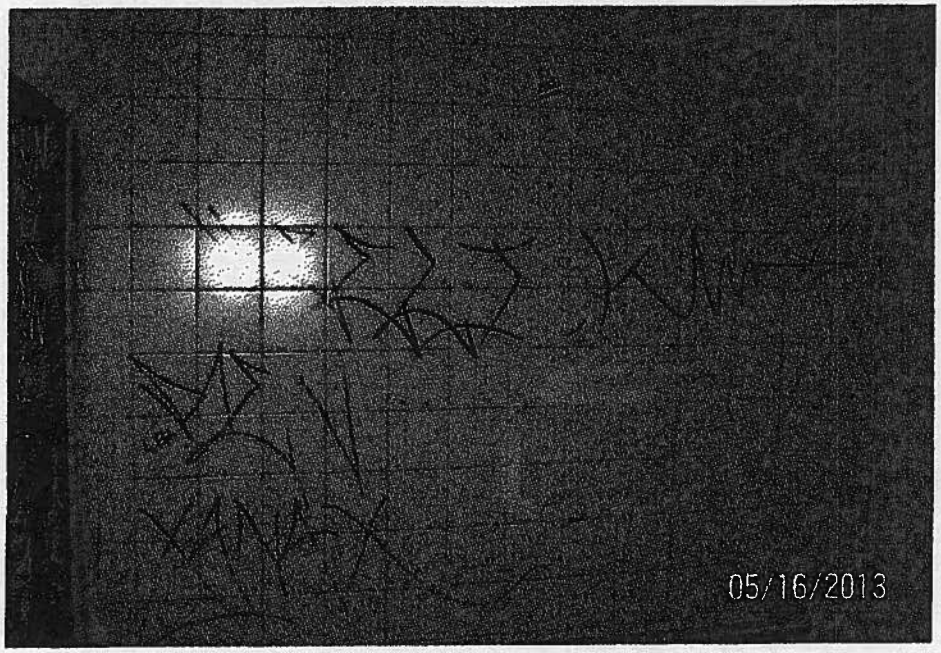
05/16/2013

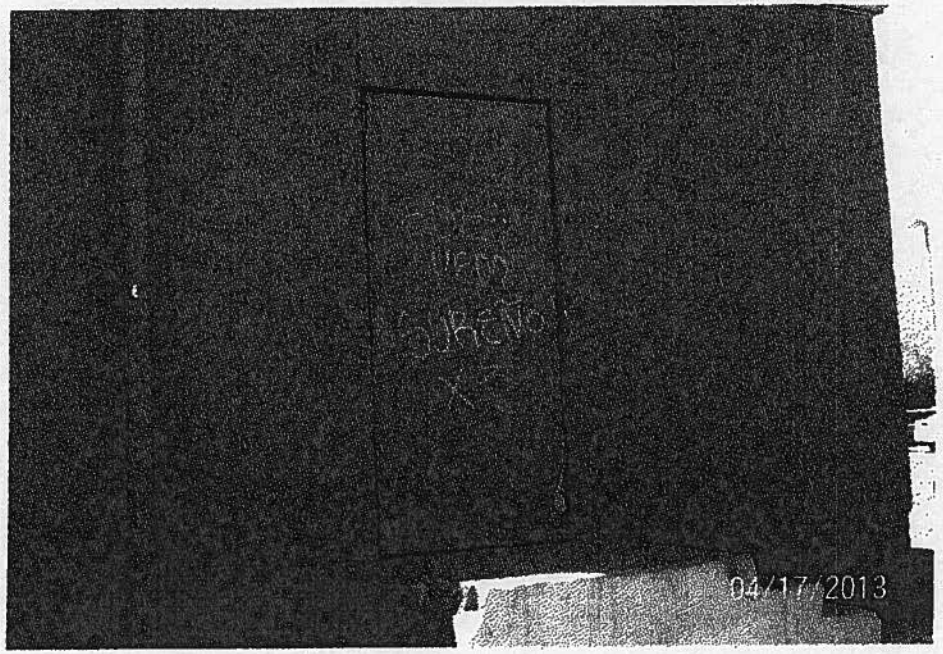
04/17/2013

Case Activity Listing
Case #: COD13-00565

Activity	Description	Report Tag	Date 1	Date 2	Date 3	Hold	Disp	Assigned To	Done By	Updated By	Notes
CODA010	Complaint Received	RECV			4/16/2013	None			GEE	4/16/2013 GEE	
201304161238415270 CODA095	Comments				4/16/2013	None	DONE	GEE	GEE	4/16/2013 GEE	PD in city hall and requested we go out to location and do thorough job of investigating the violations. They also said there is large cracks in the asphalt of the p-lot and handrails with t/c damage. Contact Dep. Hogan or Waterhouse for assistance if needed.
201304161244176770 CODC060	1st Inspection	INSP	4/16/2013	4/17/2013	4/22/2013	Warn	DONE	DLR	DLR	4/22/2013 DLR	Attached several photos of the property. Exterior patio wall damaged from a vehicle, graffiti, exterior light fixtures broken, pavement damaged with pot holes and needs to be restriped. Unable to make contact with anyone inside the business to investigate further complaints of hazardous plumbing and electrical. Send ltr
201304161238415420 CODD060	First Letter	1LTR		4/23/2013	4/22/2013	None	DONE	DLR	DLR	4/22/2013 DLR	
201304221033574030 CODC062	Second Inspection	2INS	4/22/2013	5/7/2013	5/10/2013	Warn	DONE	DLR	DLR	5/10/2013 DLR	Unable to make contact with anyone at the business. No change. Violations still exist.
201304221033483090 CODC061	Status Inspection	RINS	5/10/2013	5/15/2013	5/17/2013	Warn	DONE	DLR	DLR	5/17/2013 DLR	Conducted a joint inspection with the Sheriff's dept, ABC, and county Fire dept at the Tzer's sports bar. Several existing violations still existed starting with the exterior with no changes and new violations in the interior of the business. Fire conducted an annual inspection will several discepancies such as fire exstingushers out dated for service and not placed in their proper location, all security lighting was inop, and several location where extension cords were used to power equipment without any grounding. Also posted and hand delivered a copy to business owner of the notice of public hearing before the planning commission on May 29. Attached several photos to case and will send next ltr

Activity	Description	Report Tag	Date 1	Date 2	Date 3	Hold	Disp	Assigned To	Done By	Updated By	Notes
20130510144525310											
CODD061	Second Letter	2LTR		5/20/2013	5/17/2013	None	DONE	DLR	DLR	5/17/2013 DLR	
20130517170135274O											
CODC063	Third Inspection	3INS	5/17/2013	6/1/2013	6/1/2013	Warn	DONE	DLR	DLR	6/1/2013 DLR	Spoke with the p/o who stated that he has been talking with Chris Borchert, planning dept and discussing the existing code violations at the property and would like to meet at location to go over all violations and possible corrections and a timeframe to meet complaince.
20130517170207164O											
CODC061	Status Inspection	RINS	6/1/2013	6/5/2013	6/6/2013	Warn	DONE	DLR	DLR	6/6/2013 DLR	per Bill Webb and Chris Borchert case is to be rescheduled to check status at a later time.
20130601095808414O											
CODC061	Status Inspection	RINS	6/6/2013	6/28/2013	7/1/2013	Warn	DONE	DLR	DLR	7/1/2013 DLR	Operations being conducted at the business and whether the business will be allowed to operate will go before the planning commission on 7/10. Per Chris Borchert rescedule to check status.
20130606163313008O											
CODC061	Status Inspection	RINS	7/1/2013	7/15/2013	7/22/2013	Warn	DONE	DLR	DLR	7/22/2013 DLR	Made contact at the location with the b/o along with fire, and pd to walk through for follow-up inspection. Observed the roof if female bathroom caving in took photos and the b/o stated that all repairs will be completed soon. Will f/u for status.
20130701111142499O											
CODA095	Comments				7/3/2013	None	DONE		TRL	7/3/2013 TRL	RCVD WE Tip report- items we wouldn't handle, but one about the female bathroom roof caving in. Will scan to case.TRL
20130703101932378O											
CODC061	Status Inspection	RINS	7/22/2013	8/6/2013	8/7/2013	Warn	DONE	DLR	DLR	8/7/2013 DLR	The decision to upheld the planning commision's request for the business to close was approved. F/U
20130722090527553O											
CODC061	Status Inspection	RINS	8/7/2013	8/15/2013	8/15/2013	Warn	DONE	DLR	DLR	8/15/2013 DLR	Observed no activity at location.
20130807110931332O											
CODC061	Status Inspection	RINS	8/15/2013	8/25/2013	9/28/2013	Warn	DONE	DLR	DLR	9/28/2013 DLR	Observed no activity.
20130815162931106O											

Case Activity Listing
Case #: COD13-00565

Activity	Description	Report Tag	Date 1	Date 2	Date 3	Hold	Disp	Assigned To	Done By	Updated By	Notes
CODC061	Status Inspection	RINS	9/28/2013	10/28/2013	10/28/2013	Warn	DONE	DLR	DLR	10/28/2013 DLR	No activity and business still remains to be closed.
20130928145458852O											
CODC061	Status Inspection	RINS	10/28/2013	11/28/2013	12/3/2013	Warn	DONE	DLR	DLR	12/3/2013 DLR	Business remains closed no activity.
20131028092809684O											
CODC061	Status Inspection	RINS	12/3/2013	1/8/2014	1/13/2014	Warn	DONE	DLR	JHD	1/13/2014 JHD	Property owner has not submitted mold testing report or contacted this office to secure permits to repair the extensive damage to the drywall on the ceiling.
20131203090919721O											
CODA095	Comments				12/11/2013	None	DONE		JHD	12/11/2013 JHD	On 12/9/13, we receievd a call for service from San Bernardino county Fire regarding structural damage inside the unit due to a frozen and failed fire sprinkler head.
20131211102912187O											

Activity	Description	Report Tag	Date 1	Date 2	Date 3	Hold	Disp	Assigned To	Done By	Updated By	Notes
CODC064	Structure Damage Inspection		12/11/2013	12/21/2013	12/11/2013	Warn	DONE		JHD	12/11/2013 JHD	On 12/9/13 at approximately 2 pm, Senior Building Inspector Dan Stratton and Jorge Duran responded to a call for service submitted by County Fire. Upon arriving, the business was open but not operating at the time of our inspection. Once inside, I noticed a strong order consistent with that of mildew/ mold with in the primary area used by patrons. I also noticed several buckets of water throughout the inside of the property (south side near the south bar area, and four buckets throughout the northern portion of the interior adjacent to the dance floor. The buckets were being used to collect the leaking water throughout the ceiling. The business owner and fire personnel indicated that some of the buckets have been there for a couple of weeks due to roof leaks. The ceiling on both the north and south portions of the building have several areas where the drywall was bowing downward due to water weight and damage. I notice at least three large ceiling areas (south side, and two on the north side) where either plastic bags or square pieces of plywood of drywall were in place to control roof leaks. I was approached by Fire prevention inspection Mike Havens to inspect an area near the kitchen where a large amount of mold was growing and where a large mount of water was present from a leaking roof. The odor in this are was heavy in mildew and mold, and consistent with that noted at the onset of the inspection. The ceiling in this area was white in color which allowed me to clearly see that black mold was growing and was dominating the most of the ceiling in this area. I asked the business representative of they used the kitchen that was adjacent to the area filled with mold and he replied they do not cook with in the building. The business owner indicated that he would used bleach to remove the mold. I advised him that this method would not be enough. Upon

Activity	Description	Report Tag	Date 1	Date 2	Date 3	Hold	Disp	Assigned To	Done By	Updated By	Notes
											assessing this building and the excessive water damage, and due to the inability to clearly note of black mold is present throughout a water damaged ceiling that is already painted black the property owner must have the entire ceiling tested by a certified consultant. Any present mold must be abated using certified workers. any area where drywall has been damaged due to water damage must be replaced via building permit.
20131211055333370											
CODD060	First Letter	1LTR		12/12/2013	12/11/2013	None	DONE		JHD	12/11/2013 JHD	
20131211351234410											
CODD061	Second Letter	2LTR		1/14/2014	1/13/2014	None	DONE		JHD	1/13/2014 JHD	
20140113085337348O											
CODC062	Second Inspection	2INS	1/15/2014	1/27/2014		Warn		JHD		1/15/2014 JHD	
20140115171937812O											
CODA095	Comments				1/15/2014	None	DONE		JHD	1/15/2014 JHD	NEW PO as of 11/27/13. Resend first letter address water damage and mold as reported on 12/11/13.
20140115170620369O											
CODD060	First Letter	1LTR		1/16/2014	1/15/2014	None	DONE		JHD	1/15/2014 JHD	
20140115171627252O											

EXHIBIT "E"

CITY OF
VICTORVILLE

DEVELOPMENT DEPARTMENT
Planning • Building • Code Enforcement
14343 Civic Drive
P.O. Box 5001
Victorville, CA 92395-5001

(760) 955-5104
Fax (760) 269-0074

4/22/2013

NOTICE OF VIOLATION

WILLIAM JOSEPH AND SHOSHANA ANNE SIMON
4117 ANTIQUE STERLING COURT
LAS VEGAS, NV 98129

RE: Case # COD13-00565
14269 SEVENTH ST
APN: 0396-235-21

Upon receipt of a complaint, an inspection of the property referenced above was recently made by a representative of the City of Victorville Code Enforcement Division. This inspection revealed that certain conditions of non-compliance exist and requires that you:

Create / Permit a Nuisance - Discontinue causing or creating a nuisance at your premises forthwith. A nuisance is a thing, act, occupation or use of property which annoys, injures or endangers the safety, health, comfort or repose of the public. (VMC 13.02.170, 13.02.0130)

Hazardous Electrical - Remove all hazardous electric conditions such as exposed electrical wires or faulty electrical systems/ panels immediately and obtain necessary permits to repair or replace. (H&S 17920.3)

Hazardous Plumbing - Remove all hazardous plumbing conditions such as gas, water, or sanitary plumbing lines or connections immediately at the property reference above and obtain necessary permits to repair or replace these substandard lines. (H&S 17920.3)

Landscape Maint. (Commercial) - LANDSCAPE MAINTENANCE (C- 1,C-2, C-3): Properly maintain your landscape in accordance with your landscape plan and as required by Victorville Municipal Code within 10 days. This includes all planter strips, interior landscaping and peripheral landscaping. Landscaped areas shall have a suitable permanent water system. Landscaped areas shall be maintained in a neat, clean, orderly and healthful condition. This includes proper pruning, mowing of lawns, weeding, fertilizing, and replacement of plants where necessary, the regular watering of all planting and the repair of landscaped curbing. Use of artificial grass is acceptable. Unacceptable landscape includes bare dirt or lack of sufficient ground cover, overgrown, dead, diseased, or decayed vegetation and weeds which cause a detriment to neighboring properties and/or property values (VMC 16-3.24.030).

Please note that if compliance is not met, administrative fees will be assessed against your property, fines will be issued, and a Notice of Pendency filed which will impede the sale or transfer of your property.

Should you have any questions regarding this matter, or wish to seek approval for an extension, please contact the Code Enforcement Division at (760) 955-5104 and reference the case number noted above.

Respectfully,

D. Reynolds

Code Enforcement Officer

CC: SHADOWVIEW CORP
T-ZERS SPORTS BAR AND GRILL

EXHIBIT "F"

CITY OF
VICTORVILLE

DEVELOPMENT DEPARTMENT
Planning • Building • Code Enforcement
14343 Civic Drive
P.O. Box 5001
Victorville, CA 92395-5001

(760) 955-5104
Fax (760) 269-0074

5/17/2013

FAILURE TO COMPLY

WILLIAM JOSEPH AND SHOSHANA ANNE SIMON
4117 ANTIQUE STERLING COURT
LAS VEGAS, NV 98129

RE: Case # COD13-00565
14269 SEVENTH ST
APN: 0396-235-21

Our records and recent inspections indicate that you have failed to either respond to or comply with our previous notice which listed conditions of non-compliance that exist of your property.

The following conditions still require compliance:

Create / Permit a Nuisance - Discontinue causing or creating a nuisance at your premises forthwith. A nuisance is a thing, act, occupation or use of property which annoys, injures or endangers the safety, health, comfort or repose of the public. (VMC 13.02.170, 13.02.0130)

Hazardous Electrical - Remove all hazardous electric conditions such as exposed electrical wires or faulty electrical systems/ panels immediately and obtain necessary permits to repair or replace. (H&S 17920.3)

Hazardous Plumbing - Remove all hazardous plumbing conditions such as gas, water, or sanitary plumbing lines or connections immediately at the property reference above and obtain necessary permits to repair or replace these substandard lines. (H&S 17920.3)

Landscape Maint. (Commercial) - LANDSCAPE MAINTENANCE (C- 1,C-2, C-3): Properly maintain your landscape in accordance with your landscape plan and as required by Victorville Municipal Code within 10 days. This includes all planter strips, interior landscaping and peripheral landscaping. Landscaped areas shall have a suitable permanent water system. Landscaped areas shall be maintained in a neat, clean, orderly and healthful condition. This includes proper pruning, mowing of lawns, weeding, fertilizing, and replacement of plants where necessary, the regular watering of all planting and the repair of landscaped curbing. Use of artificial grass is acceptable. Unacceptable landscape includes bare dirt or lack of sufficient ground cover, overgrown, dead, diseased, or decayed vegetation and weeds which cause a detriment to neighboring properties and/or property values (VMC 16-3.24.030).

Please note that if compliance is not met, administrative fees will be assessed against your property and a Notice of Pendency filed which will impede the sale or transfer of your property. Additionally, each day the violation continues constitutes a new and separate citable offense and additional fines.

Should you have any questions regarding this matter, or wish to seek approval for an extension, please contact the Code Enforcement Division at (760) 955-5104 and reference the case number noted above.

Respectfully,

D. Reynolds

Code Enforcement Officer

CC: SHADOWVIEW CORP
T-ZERS SPORTS BAR AND GRILL
C/O GEORGE THANOS
6774 CHURCH STREET
HIGHLAND, CA 92346

CC: MICHAEL SCHAUER
21234 PAHUTE ROAD
APPLE VALLEY, CA 92308

EXHIBIT "G"

Crime Report

CASE 584709

The following information may be incomplete. Be advised that all questions have been asked. It is WeTip's policy to forward all possible information without screening.

Crime Information

Date called: 6/21/2013 **Time called:** 2:53 PM
Crime Date: **Crime Time:**
Crime Address: 14269 7TH STREET
Crime City: VICTORVILLE
Crime State: CA **Zip Code:** 92395
Crime County: SAN BERNARDINO
Company Name: TEASER NIGHT CLUB
Any Weapons: YES
Kind of Weapons: GUNS
Weapons Located: TRUNK OF VEHICLES OF CUSTOMERS
Drug Type: WEED (MARIJUANA)

Referral Media: WORD OF MOUTH
Crime Type: SEX CRIMES
Inf. Will Call Back: YES **Wants Reward:** NO
Called Before: NO
Operator #: 8 **Crime Line:** 78-CRIME
Any Animals: **Prev. Tip#:**
Kinds of Animals:
Animals Located:

Method of Operation/Special Instructions:
**WEAPONS VIOLATION, DRUG SALES, DRUG ABUSE, CONTRIBUTING DEL/ MINOR **
THIS NIGHT CLUB IS ALLOWING UNDER AGE FEMALES TO ENTER THE CLUB/ THEY SELL ALCOHOL TO FEMALES UNTIL THEY GET VERY DRUNK/ THE FEMALE GET SO DRUNK THEY EXPOSE THEMSELVES TO THE MALES/ THE SECURITY GUARD HAS TAKEN PICTURES OF THEM AND HAS ALLOWED OTHERS TO TAKE PICTURES ALSO/ THESE MALES THEN POST PICTURES ON FACEBOOK MEDIA/ THEY ALLOW THE USE AND ALSO SELL MOLLY'S AND MARIJUANA/ THE ESTABLISHMENT IS INFESTED WITH ROACHES AND THE LADIES BATHROOM ROOF IS CAVING IN/ SOMETIMES THIS CLUB IS OVERCROWDED, THERE HAS BEEN CASES WHERE SOME OF THE VEHICLES THAT FREQUENT THIS PLACE HAVE GUNS IN THEIR TRUNK/ THIS CLUB OPENS FROM TUESDAY - SUNDAY 9:00 PM AND ON/ NFD

In passing along anonymous tips to law enforcement agencies, WeTip, Inc., in no way warrants, vouches for, or authenticates the accuracy or reliability of the information contained within

Crime Report

CASE 584709

The following information may be incomplete. Be advised that all questions have been asked. It is WeTip's policy to forward all possible information without screening.

Enforcement Agency #1

Name:	SBSO	**Spoke To:**	
Contact:		**Date Called:**	
Title:		**Time Called:**	
Address:		**Telephone:**	
City:		**Fax:**	
State:	**Zip Code:**	**Email:**	
County:		**Date Faxed:**	

Enforcement Agency #2

Name:	SBSO VICTORVILLE	**Spoke To:**	
Contact:		**Date Called:**	
Title:		**Time Called:**	
Address:		**Telephone:**	
City:		**Fax:**	760-241-2181
State:	**Zip Code:**	**Email:**	
County:		**Date Faxed:**	

Enforcement Agency #3

Name:	ABC	**Spoke To:**	
Contact:		**Date Called:**	
Title:		**Time Called:**	
Address:		**Telephone:**	
City:		**Fax:**	
State:	**Zip Code:**	**Email:**	
County:		**Date Faxed:**	

Enforcement Agency #4

Name:	VICTORVILLE FIRE DEPT.	**Spoke To:**	
Contact:		**Date Called:**	
Title:		**Time Called:**	
Address:		**Telephone:**	
City:		**Fax:**	760-955-5250
State:	**Zip Code:**	**Email:**	
County:		**Date Faxed:**	

In passing along anonymous tips to law enforcement agencies, WeTip, Inc., in no way warrants, vouches for, or authenticates the accuracy or reliability of the information contained within

CUDI: 00565

Crime Report

CASE 584709

The following information may be incomplete. Be advised that all questions have been asked. It is WeTip's policy to forward all possible information without screening.

Enforcement Agency #5

Name: VICTORVILLE CODE ENFORCEMENT
Contact:
Title:
Address:
City:
State: **Zip Code:**
County:

Spoke To:
Date Called:
Telephone:
Fax: 909-948-5069
Email: JDURAN@CI.VICTORVILLLE.CA.US;
Date Faxed:

In passing along anonymous tips to law enforcement agencies, WeTip, Inc., in no way warrants, vouches for, or authenticates the accuracy or reliability of the information contained within

WeTip

Crime Report

CASE 584709

The following information may be incomplete. Be advised that all questions have been asked. It is WeTip's policy to forward all possible information without screening.

Suspect Information #1

Name:	CARL CULPEPPER			**Address:**	14269 7TH. STREET
AKA:				**Address 2:**	
Date of Birth:		**Age:**	EARLY	**City:**	VICTORVILLE
Race:	BLACK	**Sex:**	MALE	**State:**	CA
Weight:	UNK	**Height:**	UNK	**County:**	SAN BERNARDINO
Eye Color:	UNK	**Hair:**	UNK	**Phone - H:**	
Uses Drugs:	UNKNOWN			**Phone - W:**	
Kinds of Drugs:				**Phone - C:**	
Arrests:				**Work:**	THE CRIME ADDRESS
Dist. Marks:				**Hangouts:**	
School:				**Gang Info:**	

In passing along anonymous tips to law enforcement agencies, WeTip, Inc., in no way warrants, vouches for, or authenticates the accuracy or reliability of the information contained within

EXHIBIT "H"

CITY OF
VICTORVILLE

DEVELOPMENT DEPARTMENT
Planning • Building • Code Enforcement
14343 Civic Drive
P.O. Box 5001
Victorville, CA 92395-5001

(760) 955-5104
Fax (760) 269-0074

12/11/2013

NOTICE OF VIOLATION

WILLIAM JOSEPH AND SHOSHANA ANNE SIMON
4117 ANTIQUE STERLING COURT
LAS VEGAS, NV 98129

RE: Case # COD13-00565
14269 SEVENTH ST
APN: 0396-235-21

An inspection of the property referenced above was recently made by a representative of the City of Victorville Code Enforcement Division. This inspection revealed that certain conditions of non-compliance exist and requires that you:

Hazardous Electrical - Remove all hazardous electric conditions such as exposed electrical wires, Temporary extension cords used to power lighting equipment, make operative all required security lighting and obtain necessary permits to repair or replace faulty electrical components. (H&S 17920.3)

Landscape Maint. (Commercial) - LANDSCAPE MAINTENANCE (C- 1,C-2, C-3): Properly maintain your landscape in accordance with your landscape plan and as required by Victorville Municipal Code within 10 days. This includes all planter strips, interior landscaping and peripheral landscaping. Landscaped areas shall have a suitable permanent water system. Landscaped areas shall be maintained in a neat, clean, orderly and healthful condition. This includes proper pruning, mowing of lawns, weeding, fertilizing, and replacement of plants where necessary, the regular watering of all planting and the repair of landscaped curbing. Use of artificial grass is acceptable. Unacceptable landscape includes bare dirt or lack of sufficient ground cover, overgrown, dead, diseased, or decayed vegetation and weeds which cause a detriment to neighboring properties and/or property values (VMC 16-3.24.030).

Hazardous Structure - 1. Due to water damage, unresolved water leakage throughout the facility in areas used by patrons and the heavy presence of mold spores throughout the kitchen /freezer area which was also found to have heavy water damage due to a decayed roof, the property owner must have the entire facility inspected for mold by a licensed mold inspector within 10 days. A certified report must be submitted to the Code Enforcement Division within 15 days by the licensed mold inspector listing his/ her findings along with recommended remediation/ abatement. Such remediation/ abatement must be completed within 20 days.
2. Obtain a building permit to replace the water damaged ceiling drywall due to the uncorrected roof water leaks within 10 days. Such repairs must be completed within 15 days.
3. Obtain a building permit to repair the decayed roof and ensure the roof area that is has moderately collapsed in the women's restroom area is

Please note that if compliance is not met, administrative fees will be assessed against your property and a Notice of Pendency filed that will impede the sale or transfer of your property.

Each day the violation continues constitutes a new and separate offense wherein you will also be subject to additional fines and court fees, possible criminal prosecution, and court ordered abatement of outstanding violations.

Additionally, if abatement action is taken by the City, all abatement costs, administrative fees, and outstanding fines will be recovered through a tax lien which will be assessed on your annual property tax bill.

Should you have any questions regarding this matter, or wish to seek approval for an extension, please contact the Code Enforcement Division at (760) 955 5104 and reference the case number noted above.

Respectfully,

D. Reynolds

Code Enforcement Officer

CC: SHADOWVIEW CORP
T-ZERS SPORTS BAR AND GRILL
C/O GEORGE THANOS
6774 CHURCH STREET
HIGHLAND, CA 92346

CC: MICHAEL SCHAUER
21234 PAHUTE ROAD
APPLE VALLEY, CA 92308

CC: TZERS BAR AND GRILL
14269 SEVENTH ST
VICTORVILLE, CA 92395

EXHIBIT "I"

CITY OF
VICTORVILLE

DEVELOPMENT DEPARTMENT
Planning • Building • Code Enforcement
14343 Civic Drive
P.O. Box 5001
Victorville, CA 92395-5001

(760) 955-5104
Fax (760) 269-0074

1/13/2014

NOTICE OF INTENT TO FILE: NOTICE OF PENDENCY

WILLIAM JOSEPH AND SHOSHANA ANNE SIMON
4117 ANTIQUE STERLING COURT
LAS VEGAS, NV 98129

RE: Case # COD13-00565
14239 SEVENTH ST
APN: 0396-235-21

Our records and recent inspections indicate that you have failed to either respond to or comply with a previous notice that listed conditions of non-compliance existing on the above reference property. Therefore, the purpose of this notice is to advise you that a Notice of Pendency (property lien) will be filed by the City of Victorville, Code Enforcement Division, if compliance is not met within the timeframe specified below.

The following conditions still require compliance:

Hazardous Electrical - Remove all hazardous electric conditions such as exposed electrical wires, Temporary extension cords used to power lighting equipment, make operative all required security lighting and obtain necessary permits to repair or replace faulty electrical components. (H&S 17920.3)

Landscape Maint. (Commercial) - LANDSCAPE MAINTENANCE (C- 1,C-2, C-3): Properly maintain your landscape in accordance with your landscape plan and as required by Victorville Municipal Code within 10 days. This includes all planter strips, interior landscaping and peripheral landscaping. Landscaped areas shall have a suitable permanent water system. Landscaped areas shall be maintained in a neat, clean, orderly and healthful condition. This includes proper pruning, mowing of lawns, weeding, fertilizing, and replacement of plants where necessary, the regular watering of all planting and the repair of landscaped curbing. Use of artificial grass is acceptable. Unacceptable landscape includes bare dirt or lack of sufficient ground cover, overgrown, dead, diseased, or decayed vegetation and weeds which cause a detriment to neighboring properties and/or property values (VMC 16-3.24.030)

Hazardous Structure - 1. Due to water damage, unresolved water leakage throughout the facility in areas used by patrons and the heavy presence of mold spores throughout the kitchen /freezer area which was also found to have heavy water damage due to a decayed roof, the property owner must have the entire facility inspected for mold by a licensed mold inspector within 10 days. A certified report must be submitted to the Code Enforcement Division within 15 days by the licensed mold inspector listing his/ her findings along with recommended remediation/ abatement. Such remediation/ abatement must be completed within 20 days.
2. Obtain a building permit to replace the water damaged ceiling drywall due to the uncorrected roof water leaks within 10 days. Such repairs must be completed within 15 days.
3. Obtain a building permit to repair the decayed roof and ensure the roof area that is has moderately collapsed in the women's restroom area is

Please note that if compliance is not met, administrative fees will be assessed against your property and a Notice of Pendency filed that will impede the sale or transfer of your property.

Each day the violation continues constitutes a new and separate offense wherein you will also be subject to additional fines and court fees, possible criminal prosecution and court ordered abatement of outstanding violations.

Additionally, if abatement action is taken by the City, all abatement costs, administrative fees and outstanding fines will be recovered through a tax lien which will be assessed on your annual property tax bill.

Should you have any questions regarding this matter, or wish to seek approval for an extension, please contact the Code Enforcement Division at (760) 955 5104 and reference the case number noted above.

Respectfully,

Jorge Duran

Code Enforcement Officer

CC: SHADOWVIEW CORP
T-ZERS SPORTS BAR AND GRILL
C/O GEORGE THANOS
6774 CHURCH STREET
HIGHLAND, CA 92346

CC: MICHAEL SCHAUER
21234 PAHUTE ROAD
APPLE VALLEY, CA 92308

CC: TZERS BAR AND GRILL
14269 SEVENTH ST
VICTORVILLE, CA 92395

EXHIBIT "J"

George Thanos
6774 Church Street
Highland, Ca. 92346

1/28/2014

Jorge Duran, Code Enforcement Officer
City of Victorville, Code Enforcement
14343 Civic Drive
Victorville, Ca. 92395

Dear Mr. Duran,

This letter is in regard to case # COD13-00565.

Hazardous Electrical - All hazardous electrical has been corrected, and inspected by Joe of the fire dept. This was done in July of 2013.

Landscape Maint - We are in the process of doing re-modeling at the building and the landscape will be included.

Hazardous Structure - 1) I am enclosing a quote for the mold work. I have also informed my isurance company, and am in the process of inspection and claim.

2) The ceiling and roof will all be corrected once the insurance does their inspection.

We are in the process of correcting the items in your letter, and seek approval for an extension. You may contact me by email at gthanos@aol.com. or by telephone at 909-649-3377.

Very Truely Yours,
George Thanos

CONTINUED - Kitchen

DESCRIPTION	QNTY	REMOVE	REPLACE	TOTAL
11. Sand exposed framing - Walls	303.43 SF	0.00	1.02	309.50
12. Apply anti-microbial agent	420.86 SF	0.00	0.23	96.80
13. Remove Range hood - stainless steel - oversized - High grade	1.00 EA	23.83	0.00	23.83
15. Remove Countertop - stainless steel	21.00 LF	4.29	0.00	90.09
16. Remove Ceramic tile base	46.50 LF	1.68	0.00	78.12
18. HEPA Vacuuming - Detailed - (PER SF)	538.29 SF	0.00	0.63	339.12
Totals: Kitchen				1,679.95
Total: Main Level				5,023.38
Line Item Totals: 2014-01-17-0818				5,023.38

Grand Total Areas:

372.00 SF Walls	234.86 SF Ceiling	606.86 SF Walls and Ceiling
234.86 SF Floor	26.10 SY Flooring	46.50 LF Floor Perimeter
0.00 SF Long Wall	0.00 SF Short Wall	46.50 LF Ceil. Perimeter
234.86 Floor Area	250.58 Total Area	372.00 Interior Wall Area
445.33 Exterior Wall Area	62.67 Exterior Perimeter of Walls	
0.00 Surface Area	0.00 Number of Squares	0.00 Total Perimeter Length
0.00 Total Ridge Length	0.00 Total Hip Length	

RL Hampton Enterprises Inc.
TAX ID#59-3806149
PO Box 2004 Victorville, CA 92393 (760) 245 9660

2014-01-17-0818

Main Level

Main Level

DESCRIPTION	QNTY	REMOVE	REPLACE	TOTAL
1. Negative air fan/Air scrubber (24 hr period) - No monit.	5.00 DA	0.00	70.00	350.00
1@5				
2. Add for personal protective equipment - Heavy duty	4.00 EA	0.00	17.85	71.40
3. Peel & seal zipper	1.00 EA	0.00	11.88	11.88
4. Containment Barrier/Airlock/Decon. Chamber	150.00 SF	0.00	1.05	157.50
5. Equipment decontamination charge - per piece of equipment	2.00 EA	0.00	50.29	100.58
6. Hazardous Waste/Mold Cleaning Technician - per hour	16.00 HR	0.00	85.99	1,375.84
7. Single axle dump truck - per load - including dump fees	1.00 EA	228.59	0.00	228.59
17. Contamination - pre & post test - full service (Bid item)	1.00 EA	0.00	800.00	800.00
19. Add for HEPA filter (for negative air exhaust fan)	1.00 EA	0.00	191.32	191.32
20. Add for HEPA filter (for canister/backpack vacuums)	1.00 EA	0.00	56.32	56.32

Total: Main Level 3,343.43

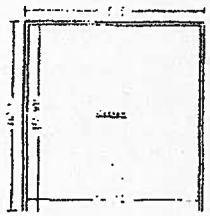

Kitchen **Height: 8'**

372.00 SF Walls	234.86 SF Ceiling
606.86 SF Walls & Ceiling	234.86 SF Floor
26.10 SY Flooring	46.50 LF Floor Perimeter
46.50 LF Ceil. Perimeter	

Missing Wall **14' 10" X 8'** **Opens into Exterior**

DESCRIPTION	QNTY	REMOVE	REPLACE	TOTAL
8. Tear out wet drywall, cleanup, bag for disposal	420.86 SF	0.85	0.00	357.73
9. Tear out wet paneling, bag for disposal	186.00 SF	0.53	0.00	98.58
10. Tear out and bag wet insulation	420.86 SF	0.68	0.00	286.18

SERVPRO of Victorville/Adelanto/Victor Valley #9235

RL Hampton Enterprises Inc.
TAX ID#59-3806149
PO Box 2004 Victorville. CA 92393 (760) 245 9660

Client: Thanos
Property: 14769 7th St
Victorville. CA 92395

Home: 909-649-3377
Cell

Operator Info:
Operator: RICK

Estimator: Gary Plotkin

Business: (760) 245-9660

Type of Estimate:
Date Entered: 1/17/2014

Date Assigned:

Price List: CAVI7X_JAN14
Labor Efficiency: Restoration/Service/Remodel
Estimate: 2014-01-17-0818

CITY OF
VICTORVILLE

DEVELOPMENT DEPARTMENT
Planning • Building • Code Enforcement
14343 Civic Drive
P.O. Box 5001
Victorville, CA 92395-5001

(760) 955-5104
Fax (760) 269-0074

1/13/2014

NOTICE OF INTENT TO FILE: NOTICE OF PENDENCY

WILLIAM JOSEPH AND SHOSHANA ANNE SIMON
4117 ANTIQUE STERLING COURT
LAS VEGAS, NV 98129

RE: Case # COD13-00565
14209 SEVENTH ST
APN: 0396-235-21

Our records and recent inspections indicate that you have failed to either respond to or comply with a previous notice that listed conditions of non-compliance existing on the above reference property. Therefore, the purpose of this notice is to advise you that a Notice of Pendency (property lien) will be filed by the City of Victorville, Code Enforcement Division, if compliance is not met within the timeframe specified below.

The following conditions still require compliance:

Hazardous Electrical - Remove all hazardous electric conditions such as exposed electrical wires, Temporary extension cords used to power lighting equipment, make operative all required security lighting and obtain necessary permits to repair or replace faulty electrical components. (H&S 17920.3)

Landscape Maint. (Commercial) - LANDSCAPE MAINTENANCE (C- 1,C-2, C-3): Properly maintain your landscape in accordance with your landscape plan and as required by Victorville Municipal Code within 10 days. This includes all planter strips, interior landscaping and peripheral landscaping. Landscaped areas shall have a suitable permanent water system. Landscaped areas shall be maintained in a neat, clean, orderly and healthful condition. This includes proper pruning, mowing of lawns, weeding, fertilizing, and replacement of plants where necessary, the regular watering of all planting and the repair of landscaped curbing. Use of artificial grass is acceptable. Unacceptable landscape includes bare dirt or lack of sufficient ground cover, overgrown, dead, diseased, or decayed vegetation and weeds which cause a detriment to neighboring properties and/or property values (VMC 16-3.34.030).

Hazardous Structure - 1. Due to water damage, unresolved water leakage throughout the facility in areas used by patrons and the heavy presence of mold spores throughout the kitchen /freezer area which was also found to have heavy water damage due to a decayed roof, the property owner must have the entire facility inspected for mold by a licensed mold inspector within 10 days. A certified report must be submitted to the Code Enforcement Division within 15 days by the licensed mold inspector listing his/ her findings along with recommended remediation/ abatement. Such remediation/ abatement must be completed within 20 days.
2. Obtain a building permit to replace the water damaged ceiling drywall due to the uncorrected roof water leaks within 10 days. Such repairs must be completed within 15 days.
3. Obtain a building permit to repair the decayed roof and ensure the roof area that is has moderately collapsed in the women's restroom area is

Please note that if compliance is not met, administrative fees will be assessed against your property and a Notice of Pendency filed that will impede the sale or transfer of your property.

Each day the violation continues constitutes a new and separate offense wherein you will also be subject to additional fines and court fees, possible criminal prosecution and court ordered abatement of outstanding violations.

Additionally, if abatement action is taken by the City, all abatement costs, administrative fees and outstanding fines will be recovered through a tax lien which will be assessed on your annual property tax bill.

Should you have any questions regarding this matter, or wish to seek approval for an extension, please contact the Code Enforcement Division at (760) 955 5104 and reference the case number noted above.

Respectfully,

Jorge Duran

Code Enforcement Officer

CC: SHADOWVIEW CORP
T-ZERS SPORTS BAR AND GRILL
C/O GEORGE THANOS
6774 CHURCH STREET
HIGHLAND, CA 92346

CC: MICHAEL SCHAUER
21234 PAHUTE ROAD
APPLE VALLEY, CA 92308

CC: TZERS BAR AND GRILL
14269 SEVENTH ST
VICTORVILLE, CA 92395

EXHIBIT "K"

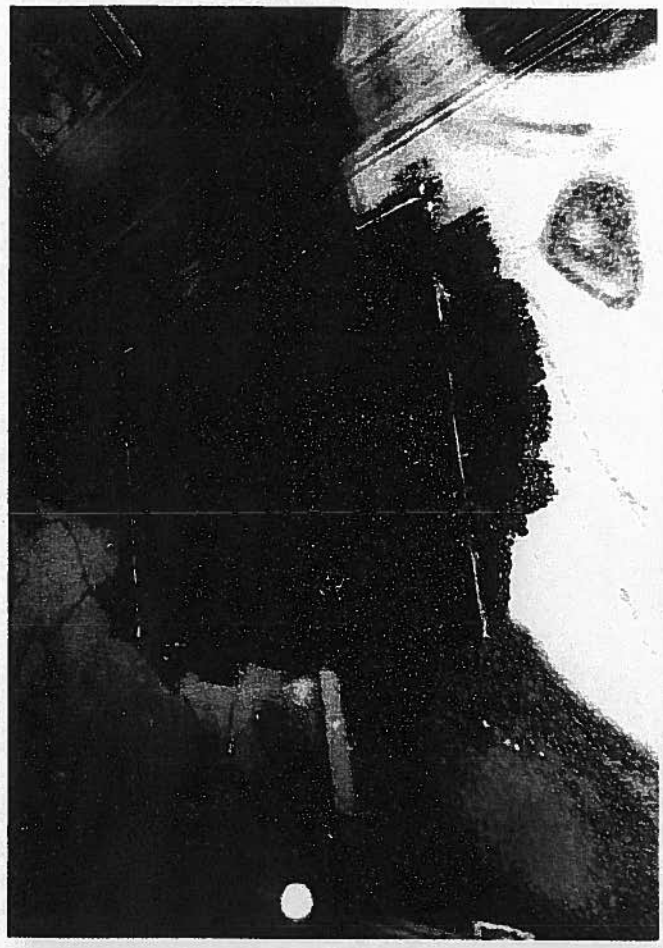

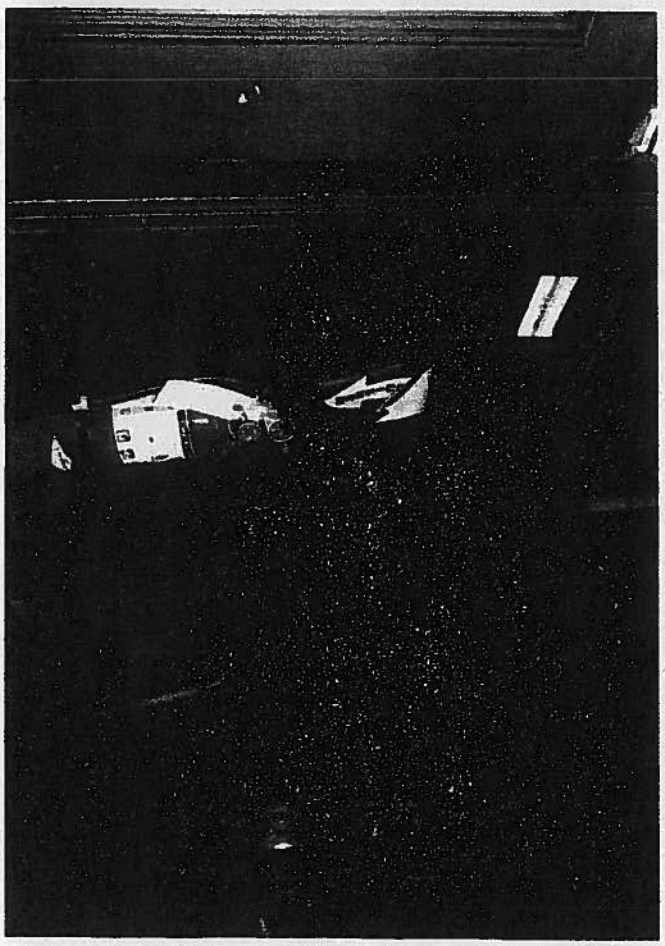

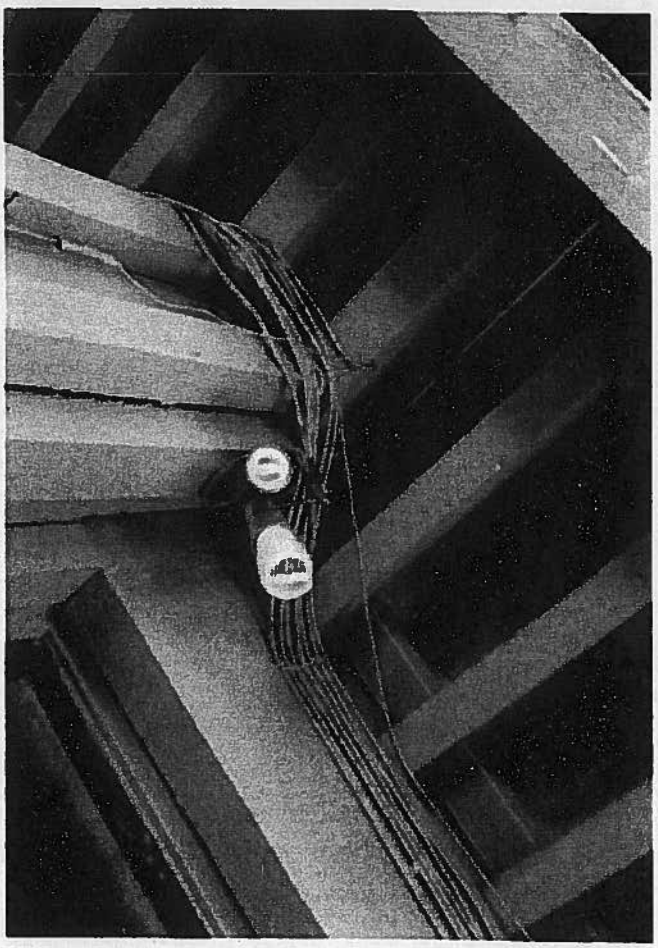

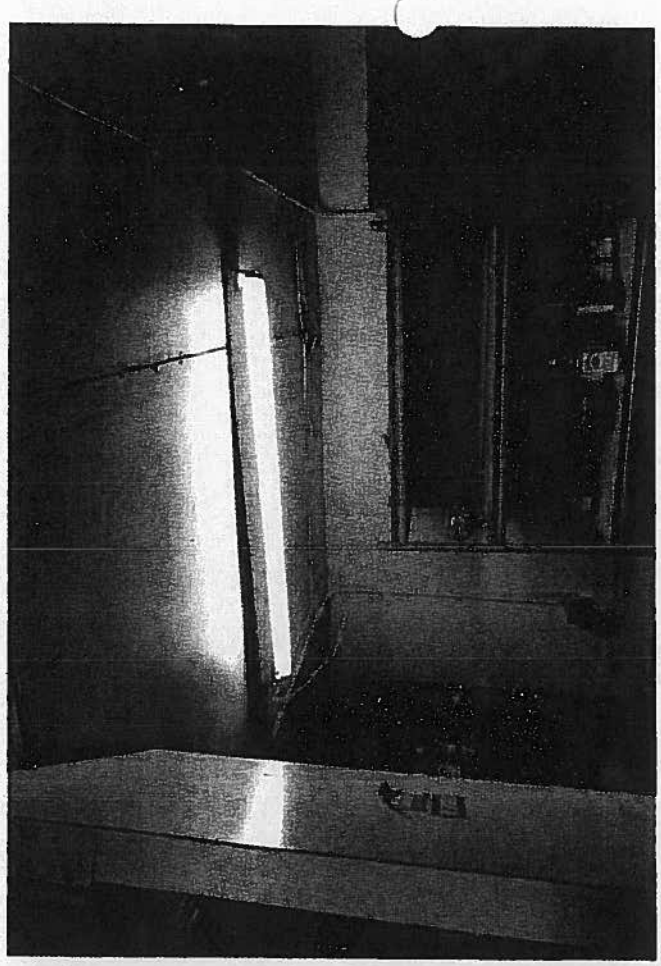

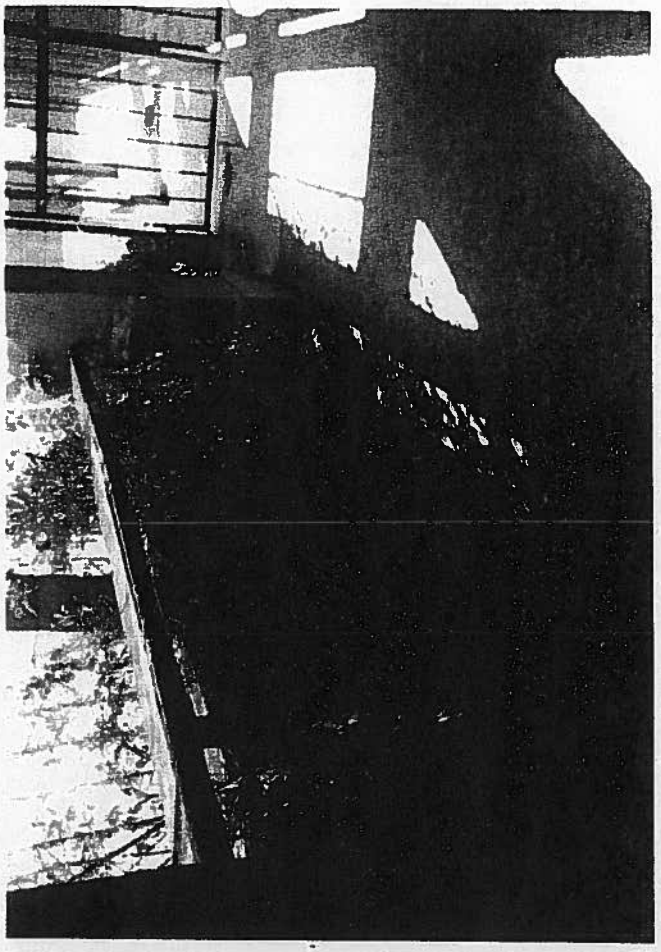

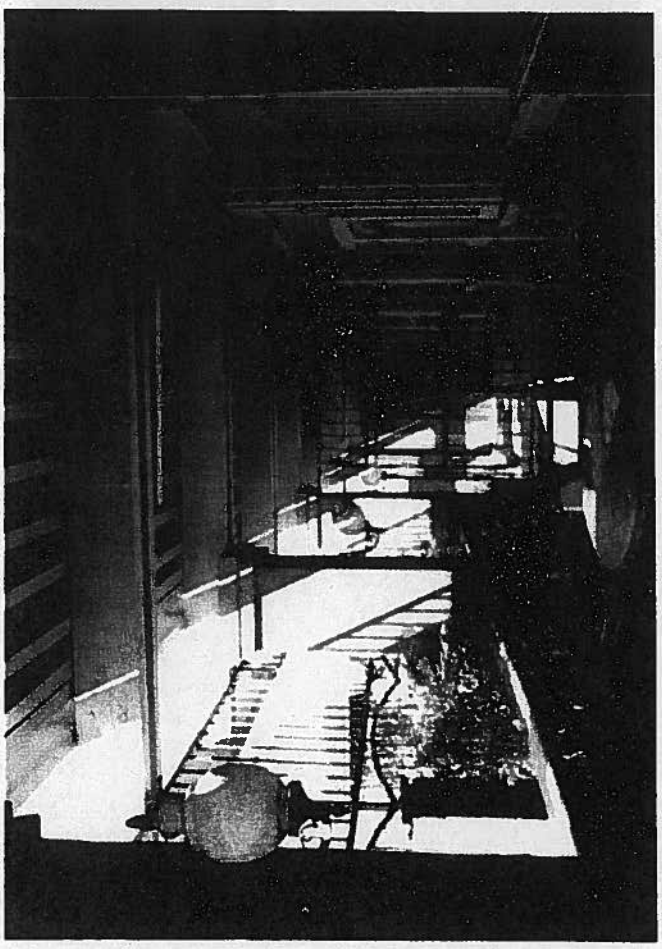

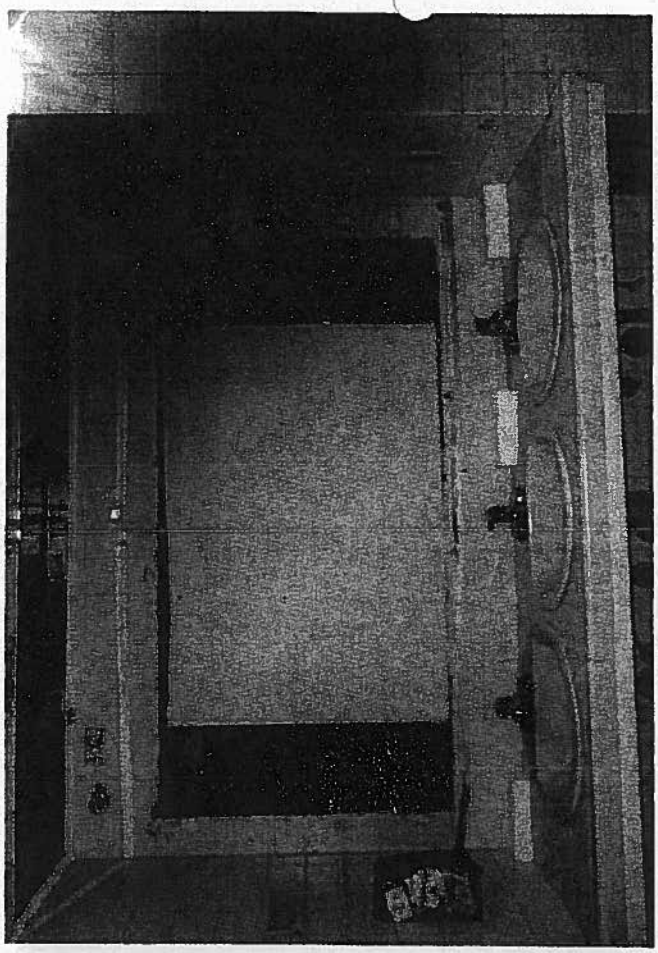

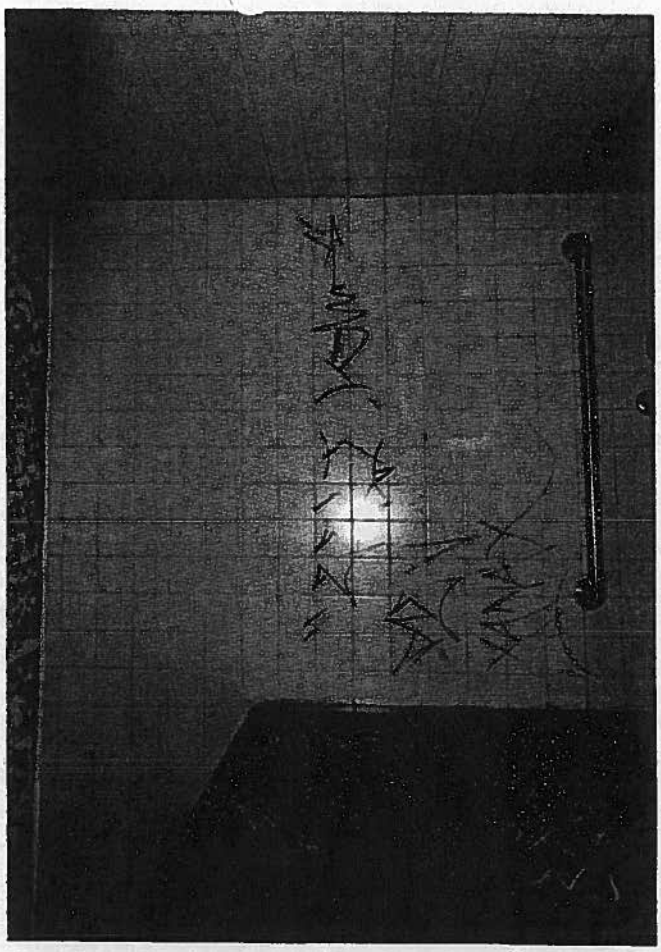

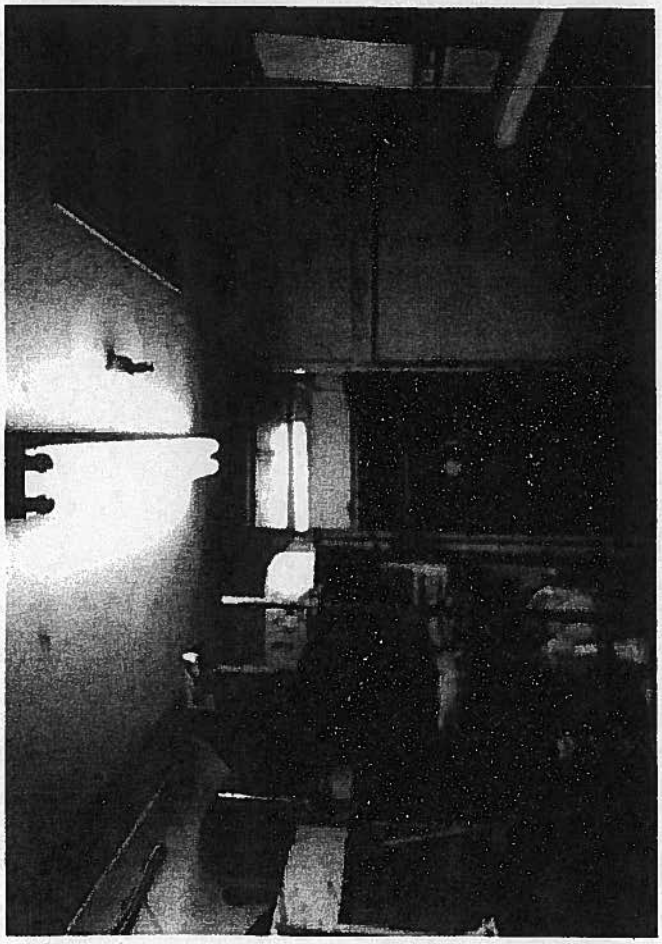

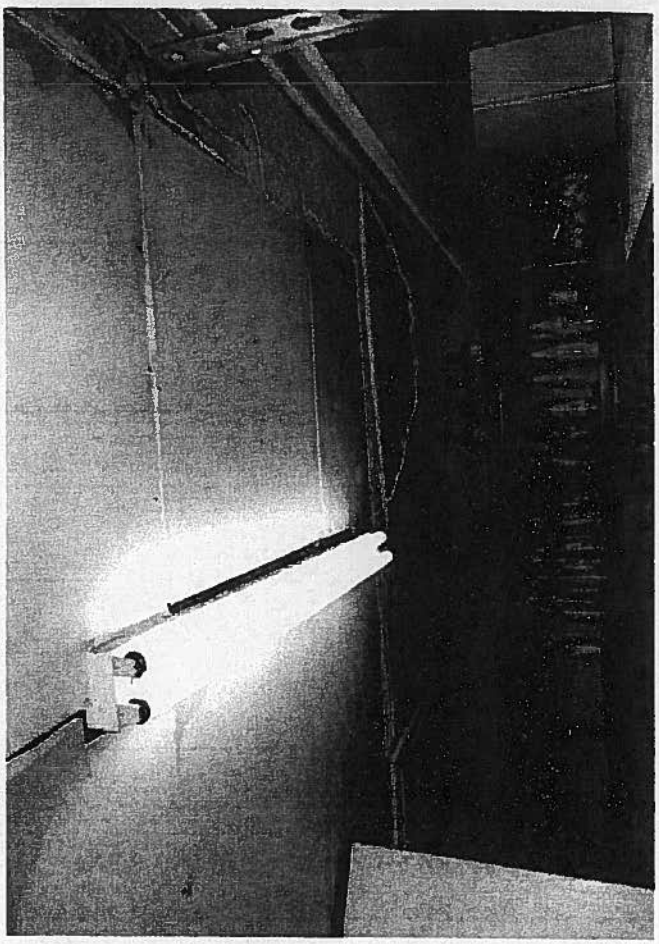

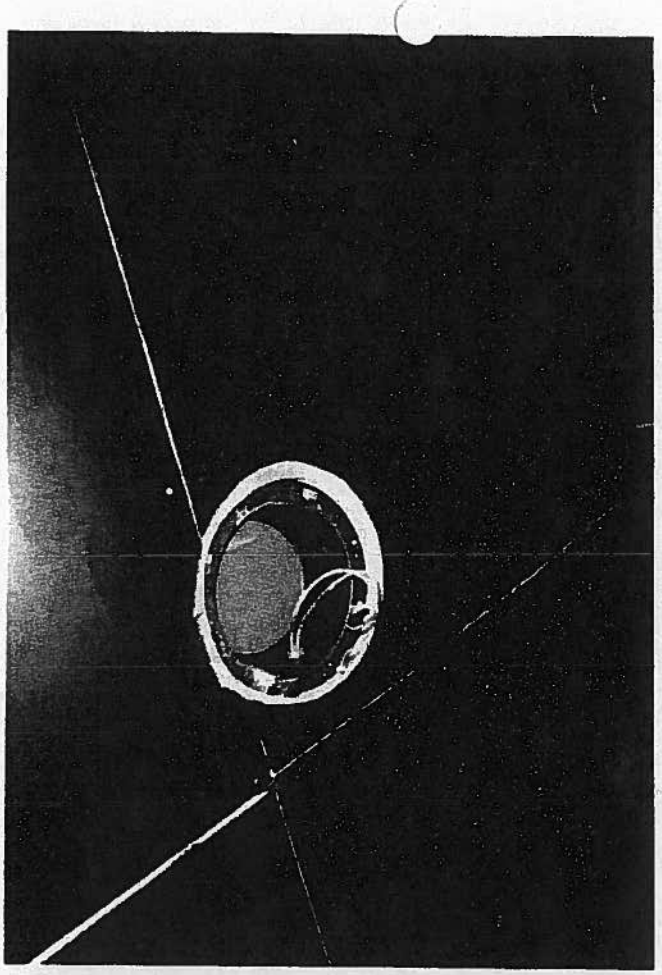

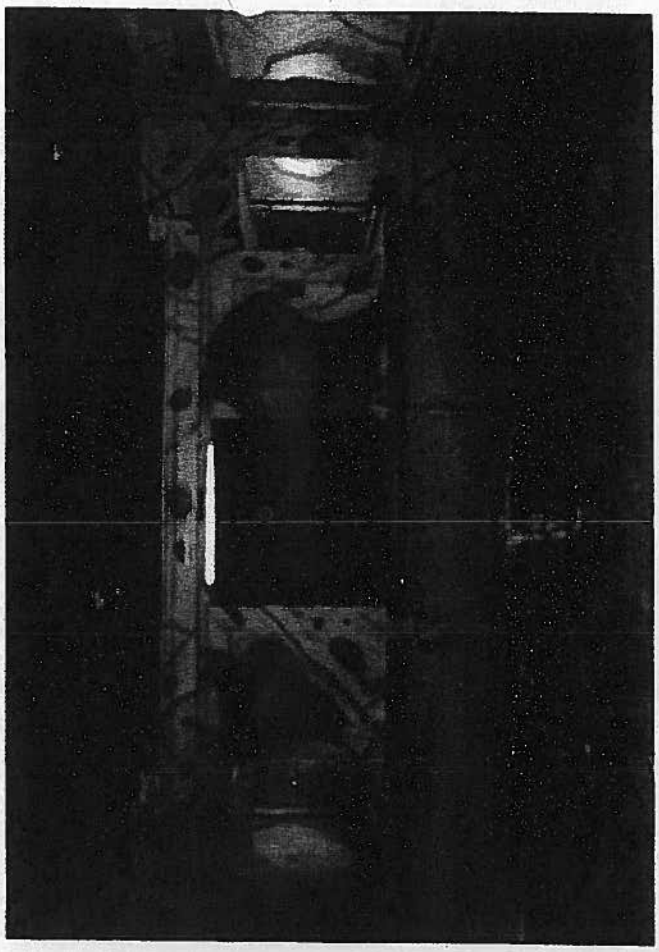

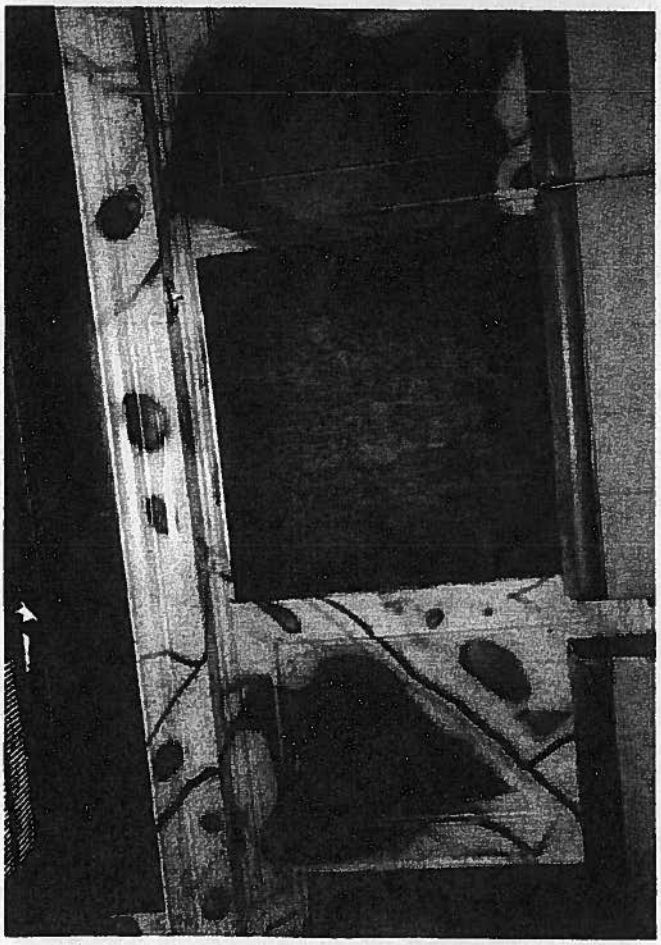

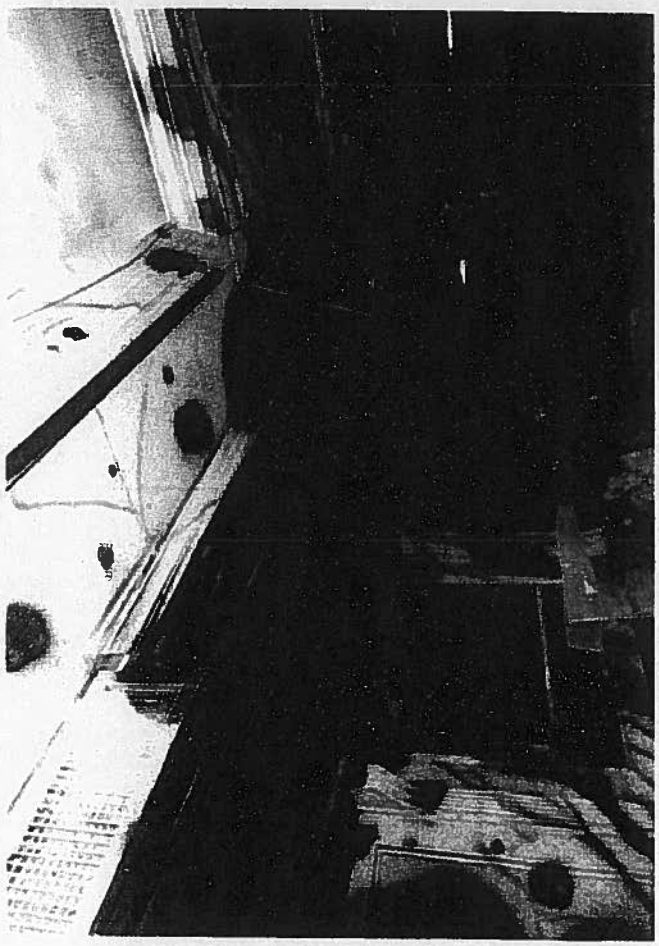

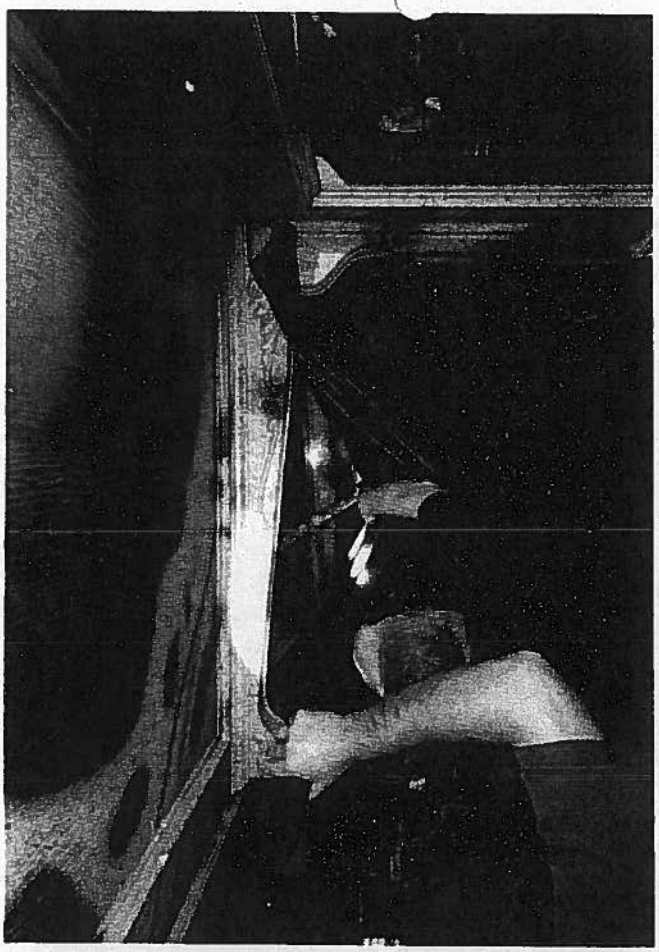

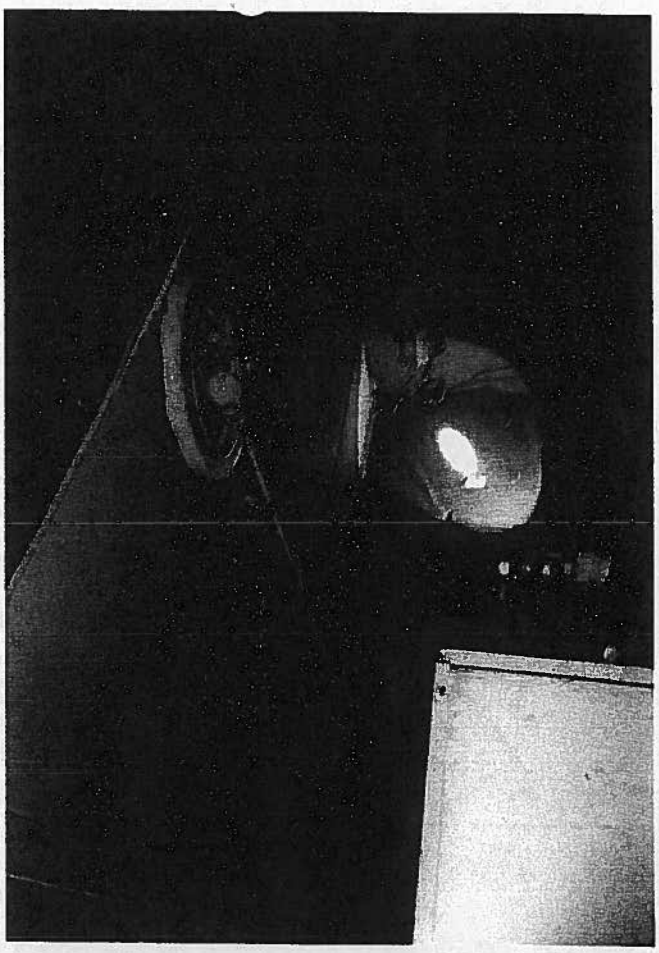

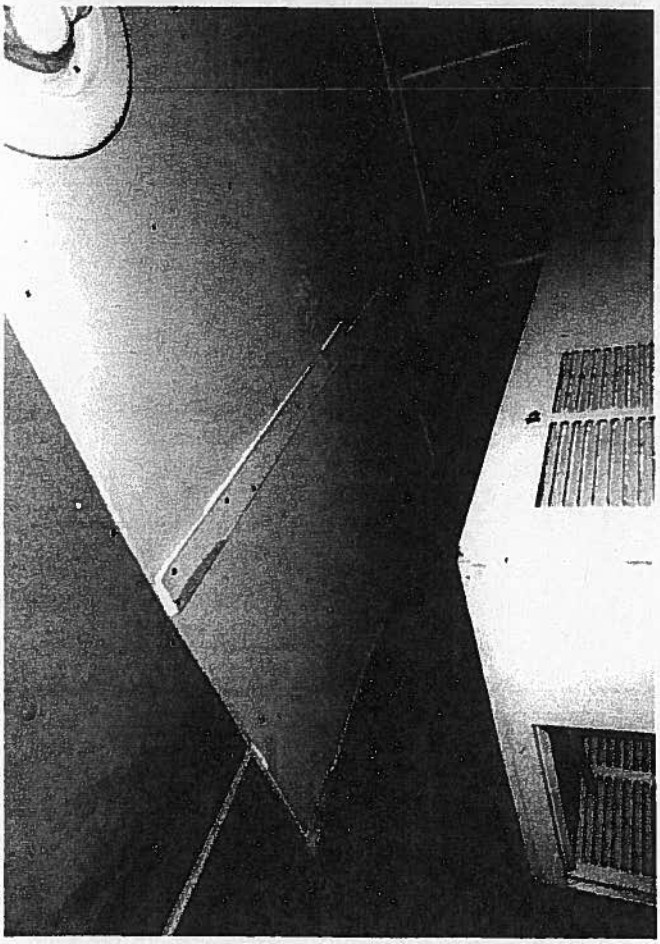

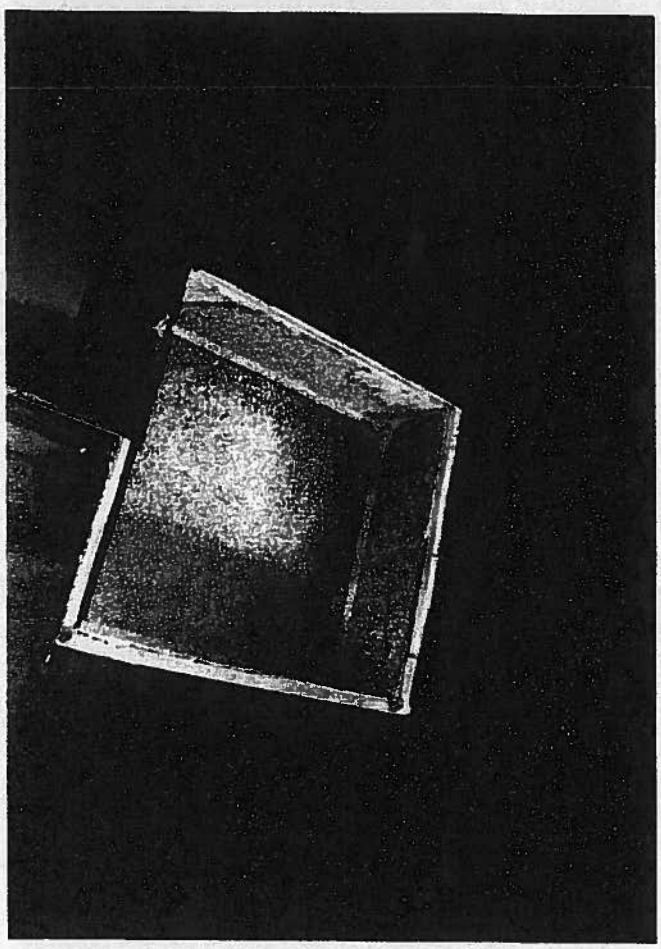

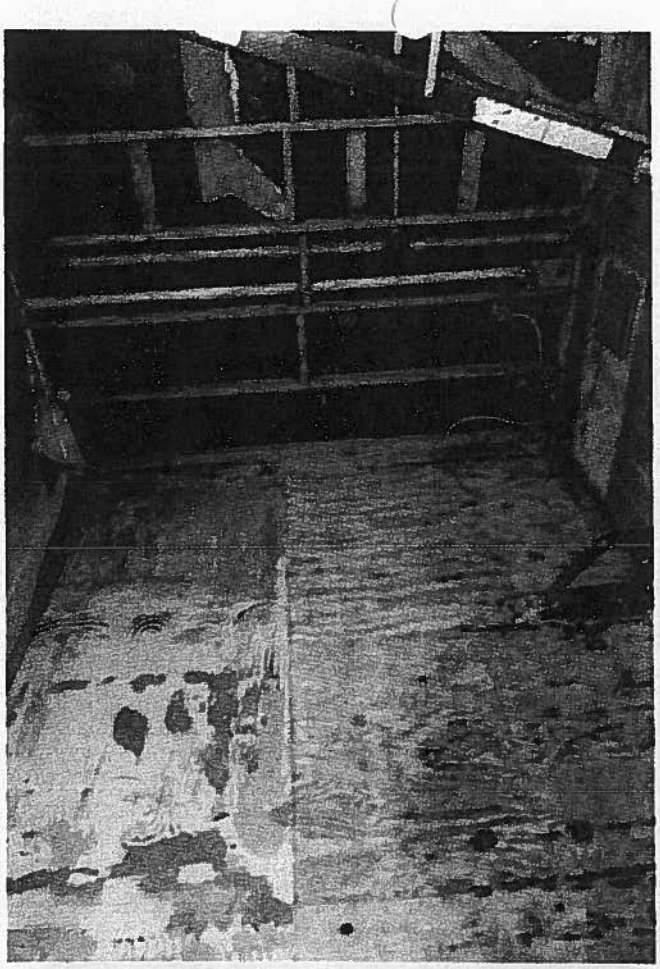

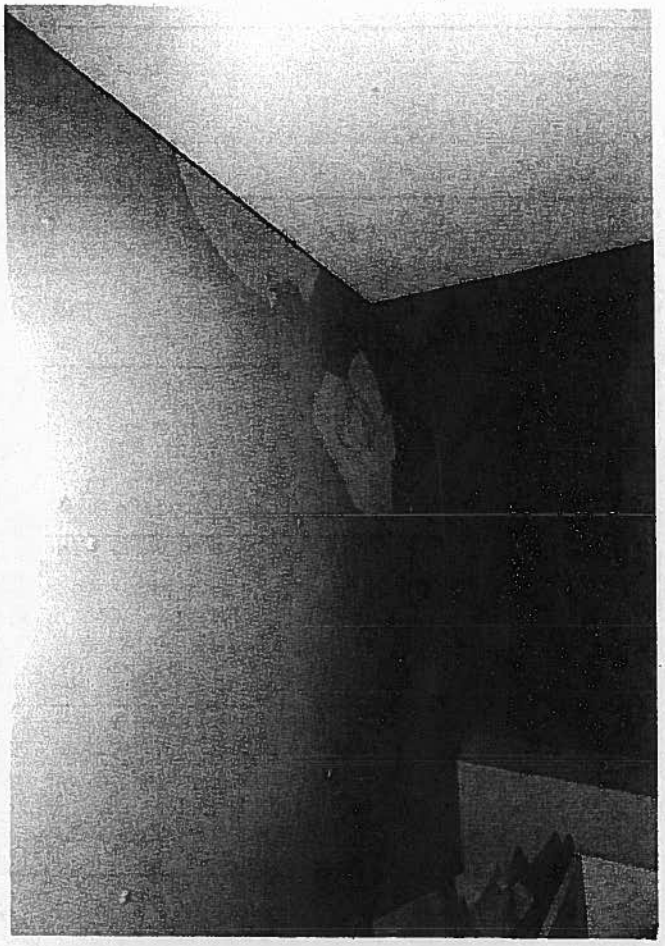

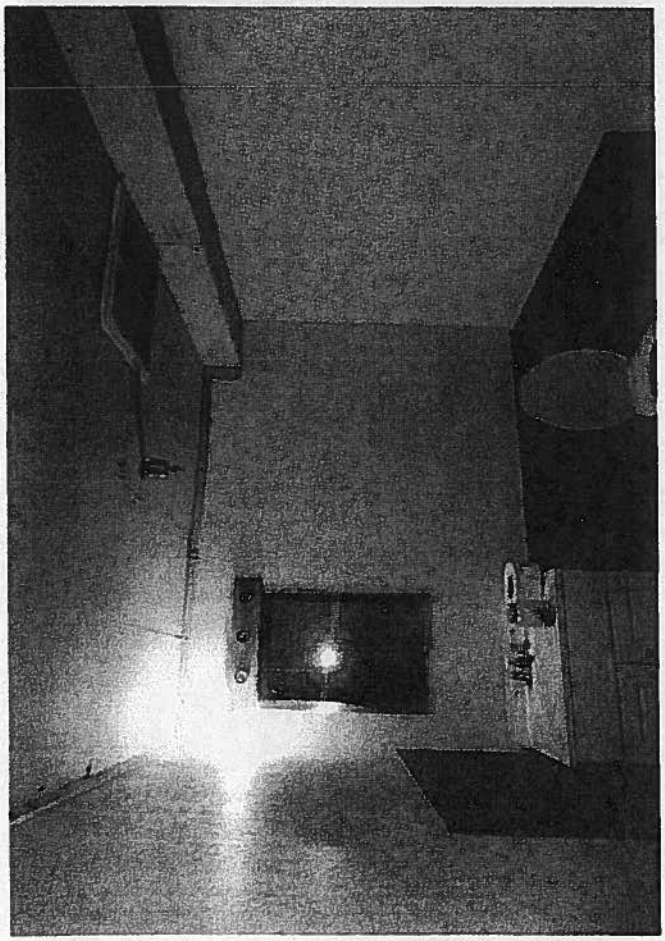

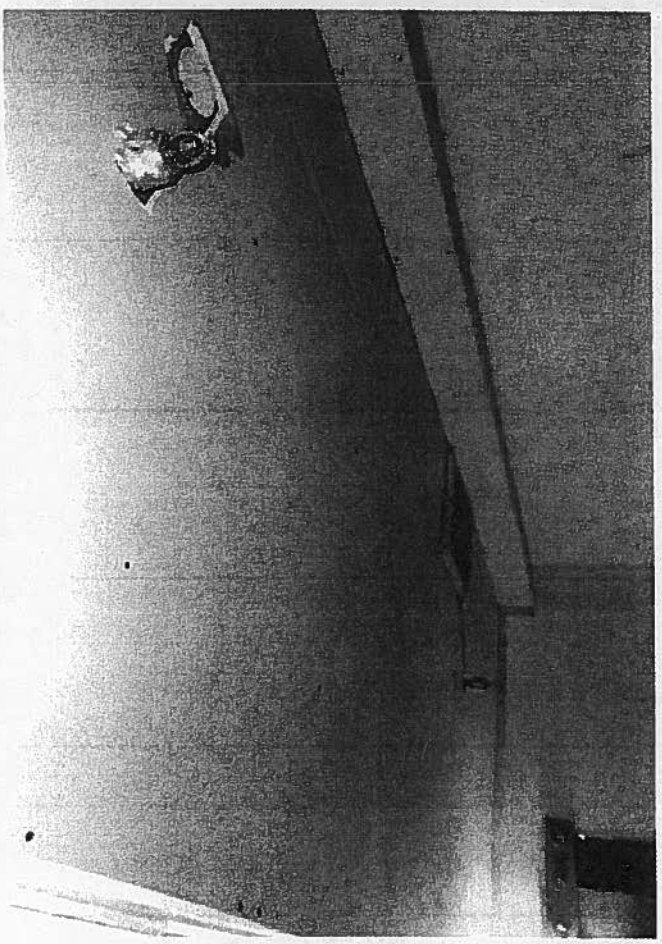

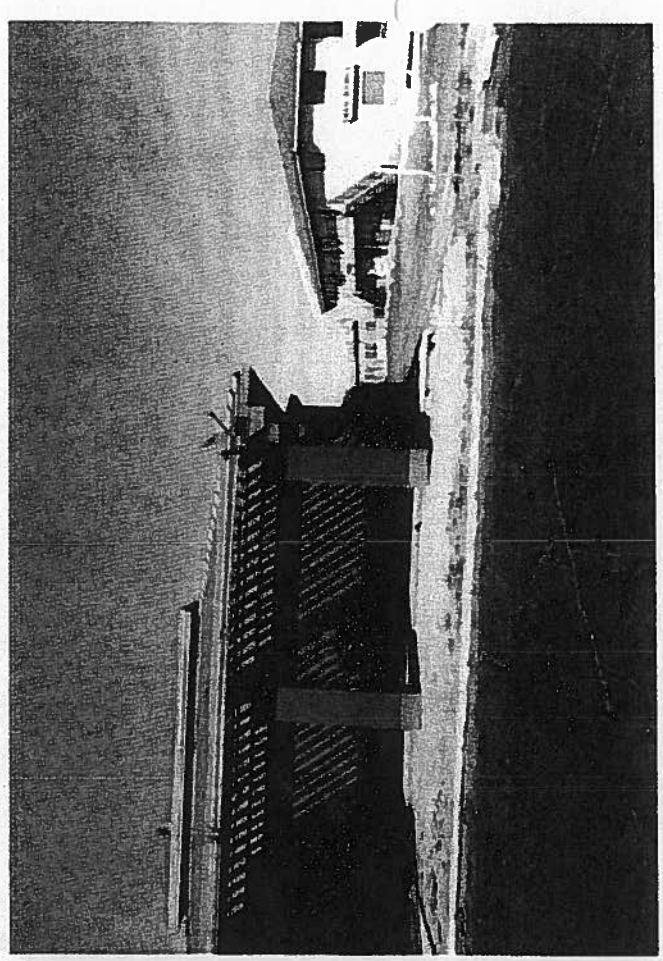

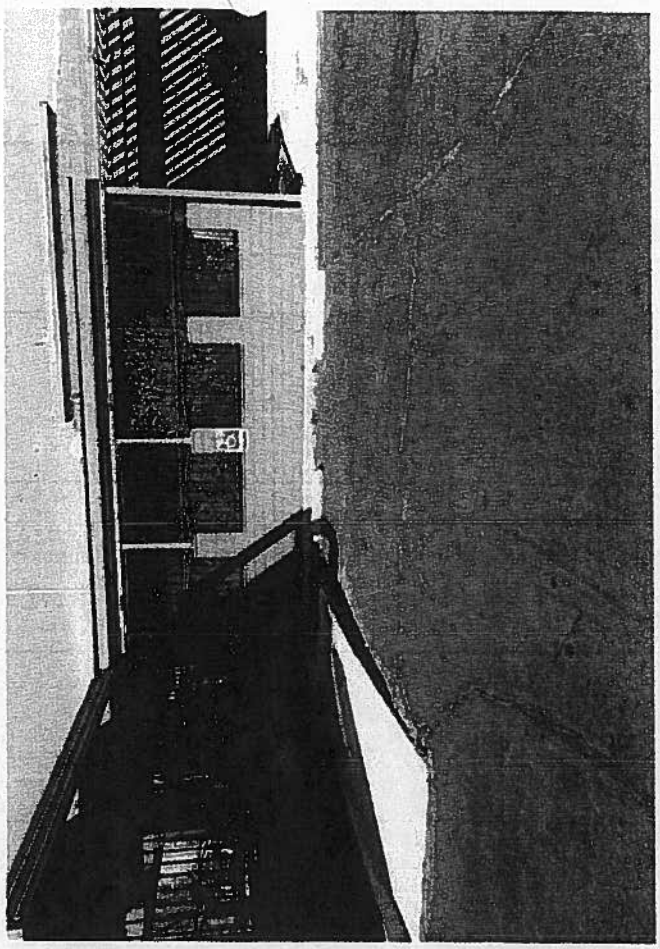

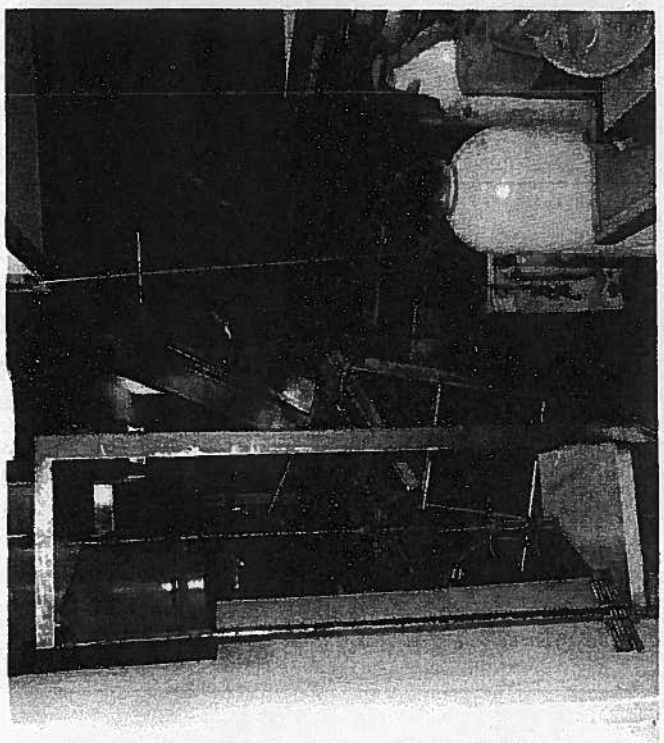

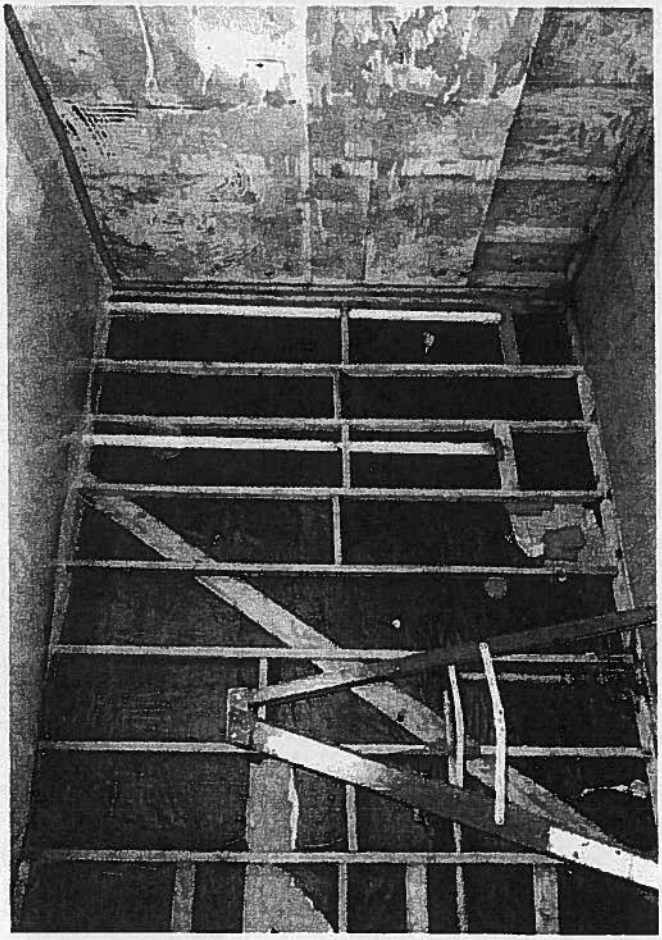

ONE WAY
DO NOT
ENTER

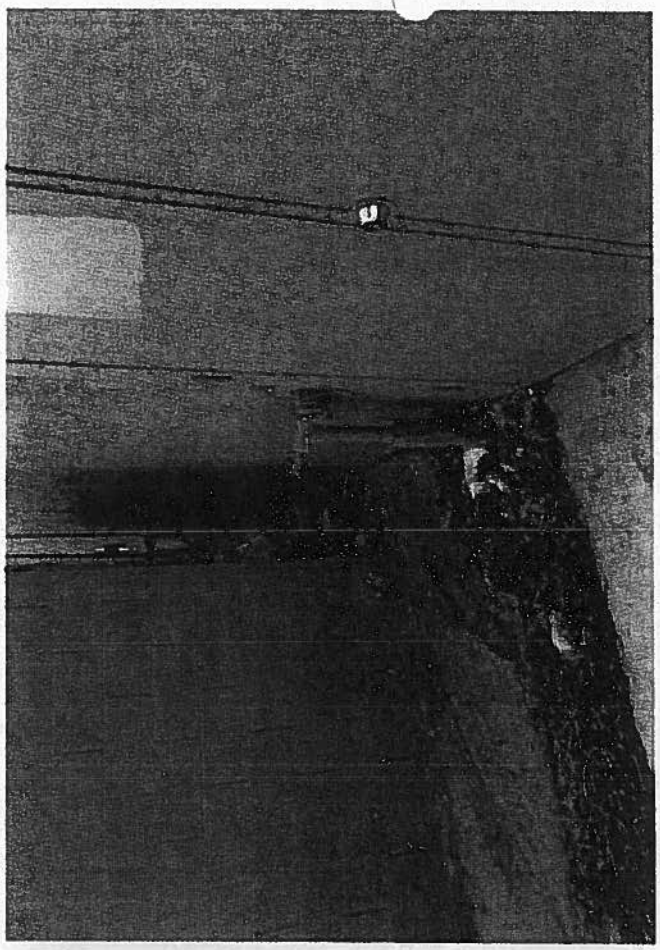

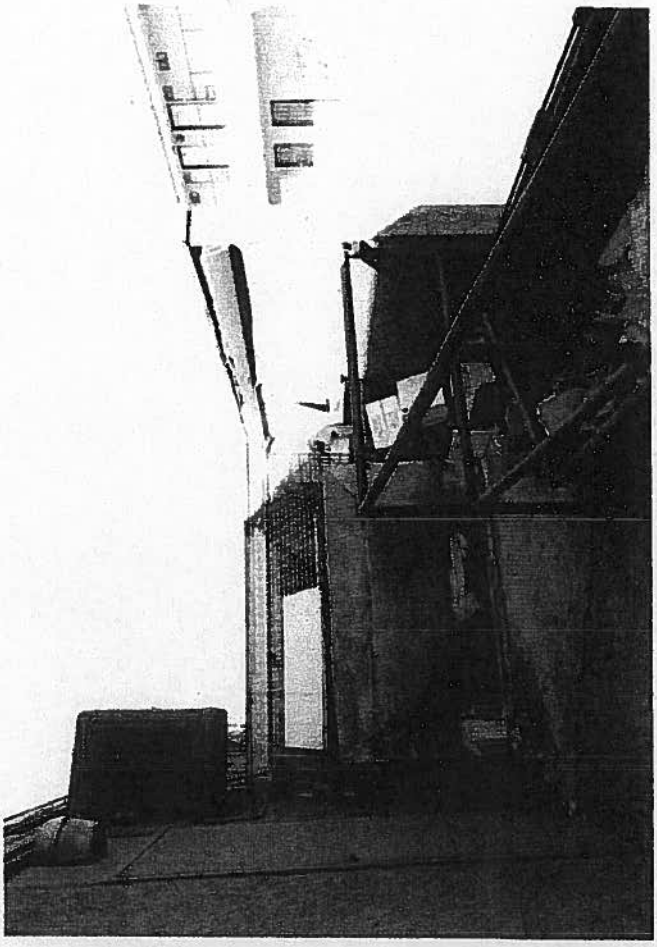

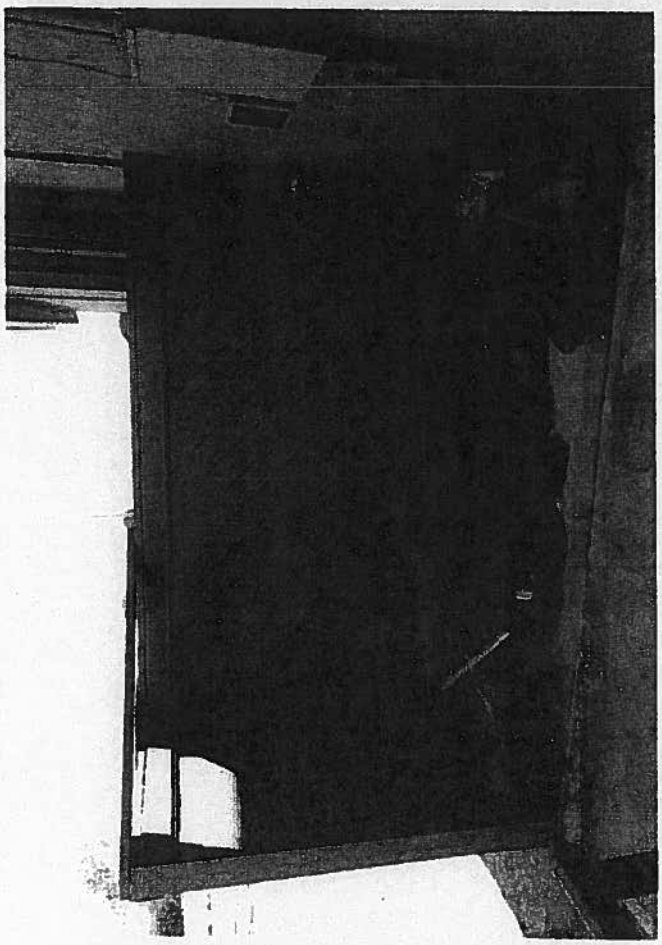

DECLARATION OF DEPUTY CHRISTOPHER FISHER IN SUPPORT OF CITY OF VICTORVILLE'S REVOCATION OF T'ZERS' BUSINESS LICENSE AND CONDITIONAL USE PERMIT

DECLARATION OF CHRISTOPHER FISHER

1. I, Christopher Fisher, do hereby declare as follows in support of the City of Victorville's Revocation of T'zers' Business License and Conditional Use Permit:

1. That I have personal knowledge of the facts set forth herein and would and could competently testify thereto at any future proceedings on the matter, except for matters stated on information and belief.

2. I am now and at all relevant times have been employed as a Sergeant with the San Bernardino County Sheriff's Department ("Sheriff's Department"), which provides police services to the City of Victorville ("City") on a contract basis. I have been employed with the Sheriff's Department for approximately the past twenty (20) years, and have received ongoing training and education during my services with the Sheriff's Department. I am fully qualified with respect to and conversant with the matters addressed in this Declaration. 3. At all relevant times herein I was working as a Sergeant for the Sheriff's Department, and was assigned in a supervisory capacity to the team providing police protection to the City.

4. In that regard, on or about December 1, 2013, and pursuant to standard Sheriff's Department procedures and any and all relevant rules and regulations, I provided to the Sheriff's Department's Public Affairs Division factual information relating to an incident which occurred on or about December 1, 2013 at T'Zers nightclub, which information was necessary and used to prepare a press release relating to the incident (the "Press Release.")

I have personal knowledge of the facts I presented to the Public Affairs Division (which said facts are contained in the Press Release), either by (1) first-hand knowledge based on my personal observations made while I was present at T'Zers nightclub on December 1, 2013 when I responded to the scene in my professional capacity as a Sergeant, and/or (2) by official Sherriff's Department accounts.

5. In preparing the information I provided to the Public Affairs Division, which was used for the Press Release, I utilized my personal knowledge, spoke to such people under my supervision as I found necessary, and consulted with such other personnel and Department records as were necessary in the performance of my duties. All such records which I consulted were official Sheriff's Department documents prepared and kept in the normal course of the Sheriff's Department's business.

6. The information I provided to the Public Affairs Division was accurately set forth in the Press Release, which the Public Affairs Division prepared. A true and correct copy of the Press Release is attached hereto as Exhibit "A", and is incorporated by this reference. The Press Release was prepared and issued in the normal course of the Sheriff's Department's procedures, with which I am familiar, and as such, is based on the facts which I provided to the Public Relations Office.

7. I have assisted in the preparation of numerous similar press releases by compiling and providing factual information to the Public Affairs Division, as described above, during the course of my present duty assignment and I am familiar with the Sheriff's Department's policies and procedures in that regard and can attest that I followed those policies and procedures in this matter.

8. Therefore, it is my professional opinion, based on the foregoing that the Press Release is an accurate representation of the events which occurred at T'Zers nightclub on December 1, 2013.

9. The official police report relating to the incident described in the press release is confidential, and could not be included in support of the City of Victorville's Revocation of T'zers's Business License and Conditional Use Permit:

I declare under penalty of perjury under the laws of the State of California that the foregoing is true and correct.

Executed this 9 day of APRIL, 2014

Chris Fisher

Sergeant Christopher Fisher

Exhibit "A"

PRESS RELEASE

JOHN MCMAHON, SHERIFF-CORONER

DATE/TIME: Sunday, December 1, 2013/12:28 a.m.

INCIDENT: PC 422 Criminal Threats

LOCATION: Teasers Nightclub - 14269 Seventh Street, Victorville

VICTIM: -Male Adult – confidential

SUSPECTS: Tyrell Smith, age 39 a resident of Apple Valley

SUMMARY:
On Sunday, December 1, 2013, at 12:28 a.m., the San Bernardino County Sheriff's Department Desert Dispatch Center received a 911 call from Teasers Nightclub, located at 14269 Seventh Street, in the city of Victorville. The caller reported that an employee's life was threatened when he refused to allow entry to a small group of underage and intoxicated patrons. The suspect, later identified as Tyrell Smith, told the victim he would come back and shoot him and shoot at his residence. Smith said he knew where the victim lived and provided the street and city the victim lived in. When Victorville Deputies arrived, they learned the group had left the business in two separate vehicles. The vehicle descriptions were broadcasted to responding deputies, who located the vehicles leaving the area.

Deputies followed the vehicles down a dead end street in the 13900 block of Smoke Tree Road, in a residential area and conducted a traffic stop on Smith's vehicle. An officer involved shooting occurred however, none of the occupants of the vehicle or any deputies were injured. Smith was arrested and booked at West Valley Detention Center for PC422 Criminal threats.

Investigators from the Sheriff's Department Homicide Detail were requested and are currently conducting the investigation.

Anyone with information regarding this investigation is urged to contact the Homicide Detail, Detective Matthew Peterson or Sergeant Chris Fisher at (909)387-3589. Callers wishing to remain anonymous are urged to call the We-tip Hotline at 1-800-78-CRIME (27463) or you may leave information on the We-Tip Hotline at www.wetip.com.

Refer: Detective Matthew Peterson or Sergeant Chris Fisher

Station: Homicide Detail

Phone No. (909)387-3589

Case No. DR# 171313536 H#2013-110

JOHN MCMAHON, Sheriff-Coroner
San Bernardino County Sheriff-Coroner Department

I hereby certify that this is a true and accurate copy of information electronically stored in the San Bernardino County Sheriff's Department database

Date 12-16-2013

Name [signature] Victorville Police Dept.

DECLARATION OF DEPUTY MARVIN WILKIE IN SUPPORT OF CITY OF VICTORVILLE'S REVOCATION OF T'ZERS' BUSINESS LICENSE AND CONDITIONAL USE PERMIT

DECLARATION OF DEPUTY WILKIE

I, Marvin Wilkie, do hereby declare as follows:

1. That I have personal knowledge of the facts set forth herein and would and could competently testify thereto at any future proceedings on the matter, except for matters stated on information and belief.

2. I am now and at all relevant times have been employed as a Deputy with the San Bernardino County Sheriff's Department ("Sheriff's Department"), which provides police services to the City of Victorville ("City") on a contract basis. I have 4 years of experience and service as a Deputy Sheriff, and have received ongoing training and education during my services with the Sheriff's Department. I am fully qualified with respect to and conversant with the matters addressed in this Declaration.

3. In my capacity as a Deputy for the Sheriff's Department, my duties include but are not limited to the following: I respond to calls for police service, investigate criminal activity, and undertake proactive enforcement to prevent criminal activity. I am also currently a School Resources Officer.

4. In my capacity as a Sheriff's Deputy, I routinely patrol areas within the City and respond to calls for service. On March 16, 2014 I was on duty and experienced the following events described below. I prepared a police report, a true and correct copy of which is attached hereto and incorporated herein as Exhibit A, describing said events which occurred on this date. I prepared the report within the scope of my official duties as a Sheriff's Deputy, at or near the time of the events described therein. I subsequently filed the report with the Sheriff's Department, electronically into the Sheriff's Department's computer system, in accordance with Sheriff's Department procedures. Said report is an official public record on file with the Sheriff's Department. The report accurately describes my experiences and observations relating to this incident.

5. On March 16, 2014, at approximately 01:55 hours, while on uniform patrol duty, I was

dispatched to a call for service due to gunshots heard around the intersection of Burning Tree Drive and St. Andrews Road in the City. A couple of individuals near this location had made 911 calls reporting hearing said gunshots. Therefore, upon being dispatched, I drove to the intersection of Green Tree Boulevard and St. Andrews Drive. Minutes later, at about 1:58 hours, as I neared the intersection, I witnessed a vehicle driving south on St. Andrews Road which failed to stop at a stop sign at the intersection of Green Tree Boulevard and St. Andrews Drive. Due to the vehicle's proximity to the location I was dispatched to and its running the stop sign, I pulled the driver of the vehicle over. After questioning the driver, I determined he was not involved with the shooting, although I determined he was driving under the influence, and arrested him for driving under the influence.

6. In the meantime, another on-duty Sheriff's Deputy in the area, Officer Scott Bibeau, had also immediately responded to the call from dispatch regarding the reported gunshots, and was the first to respond to the location. The intersection of Green Tree Blvd. and St. Andrews Drive is near the driveway of the back parking lot of T-Zers Sports Bar and Grill ("T-Zers"), located at 14269 Seventh St, Victorville, California 92395, which connects the T-Zers' parking lot to St. Andrews Drive.

7. After making the traffic stop of the vehicle, I immediately proceeded to the driveway of the T-Zers parking lot at St. Andrews Drive. I saw that other Deputies had already arrived at the scene and had shut off a portion of St. Andrews Drive from traffic. I approached Officer Bibeau, and spoke with him. Officer Bibeau told me that when he had arrived a few minutes earlier, he had seen approximately sixteen (16) 9 mm shell casings which appeared to have just recently been shot, lying in the parking lot behind T-Zers and on St. Andrews Drive. Therefore, he had shut off those locations in order to investigate. Officer Bibeau had left the sixteen shell casings lying in the original locations that he had found them, and marked some of them with a small manila envelope which had a number on them. I also helped Officer Bibeau label some of the shell casings. I witnessed and took photographs of the shell casings in the locations Officer Bibeau found them upon his arrival at the scene. Said photographs were downloaded into DIMS at the Victorville Police Station. After the photographs were taken, all shell casings were collected for

evidence, pursuant to standard procedures. I did not see any other signs of damage to persons or property near the location, indicating that the unknown shooter had shot a gun up into the air at the location.

8. After witnessing the shell casings behind T-Zers, I went to the front of the T-Zers' building to see if there were any persons who had witnessed or otherwise observed the shooting. I spoke with a T-Zers' security guard and asked him if he had witnessed anyone shooting a gun in the area or heard any gunshots. The security guard told me that he had not, but that shortly prior, a patron, who was with a group of two or three other individuals, and who had been in the T-Zers' parking lot, had informed him that they had witnessed an individual shooting a gun up into the air, but not at people or vehicles, behind the T-Zers parking lot. The witnesses who had spoken with the security guard had left by the time deputies had arrived on scene. I asked the security guard if he had called 911 or otherwise reported the incident to the Sheriff's Department. He said he had not.

9. I declare under penalty of perjury under the laws of the State of California that the foregoing is true and correct.

Executed this 10 day of APRIL, 2014

Marvin Wilkie

MARVIN WILKIE

P:\APPS\WPDATA\VVCA\0050\0050\0050-33 T-ZERS\DOCS\0004.3 Draft Declaration of Deputy Wilkie (4_10_14)

Exhibit "A"

SUPPLEMENT ☐

15-10603-401 Rev. 11/06 (CR1)
SHERIFF'S DEPARTMENT
COUNTY OF SAN BERNARDINO, CA
UNIFORM CRIME REPORT
03600

1. CODE SECTION	2. CRIME DEFINITION	3. CASE NO
F PC246.3	DISCHAGING FIREARM IN NEG	171403115

4. ASSIGNMENT MO-DAY-YEAR-TIME	5. ARRIVED MO-DAY-YEAR-TIME	6. BEAT	7. REPORT DIST.
03/16/2014 01:55	03/16/2014 01:58	VC2	VC028

8. OCCURRED DAY OF WEEK MO-DAY-YEAR-TIME	9. REPORTED MO-DAY-YEAR-TIME	10. LOCATION OF OCCURRENCE CITY ☐ Victim Address
SUNDAY 03/16/2014 01:54	03/16/2014 01:54	A:BURNING TREE DR/ GREEN TREE BLVD C:VICTORVILLE S:CA Z:

CODES FOR BOXES 12 & 22 ARE: V = VICTIM W = WITNESS RP = REPORTING PARTY DC = DISCOVERED CRIME IP = INVOLVED PARTY

VICTIM WITNESS

11. LAST, FIRST MIDDLE (FIRM IF A BUSINESS)		13. RESIDENCE-ADDRESS-STREET-CITY-ZIP	14. RESIDENCE PHONE
STATE OF CALIFORNIA	V	A: C: S: Z:	
15. OCCUPATION	**16. RACE/SEX** /	**17. AGE**	**18. DOB M-D-YR**
		19. BUSINESS ADDRESS STREET-CITY-ZIP A: C: S: Z:	**20. BUSINESS PHONE**
21. NAME. LAST, FIRST, MIDDLE (FIRM IF A BUSINESS)	P	**23. RESIDENCE ADDRESS-STREET-CITY-ZIP** A: C: S: Z:	**24. RESIDENCE PHONE**
25. OCCUPATION	**26. RACE/SEX** /	**27. AGE**	**28. DOB M-D-YR**
		29. BUSINESS ADDRESS-STREET-CITY-ZIP A: C: S: Z:	**30. BUSINESS PHONE**

SUSPECTS

31. SUSPECT NO.1 LAST, FIRST, MIDDLE P	32. RACE/SEX /	33. AGE	34. HT.	35. WT.	36. HAIR	37. EYES	38. DOB	39. ARRESTED	40. INTERVIEW

41. RESIDENCE-ADDRESS-STREET-CITY-ZIP	41a. Phone	42. CLOTHING AND OTHER IDENTIFYING MARKS/CHARACTERSTICS
A: C: S: Z:		

43. SUSPECT NO 2 LAST, FIRST, MIDDLE P	44. RACE/SEX /	45. AGE	46. HT	47. WT	48. HAIR	49. EYES	50. DOB	51. ARRESTED	52. INTERVIEW

53. RESIDENCE ADDRESS-STREET-CITY-ZIP	53a. Phone	54. CLOTHING AND OTHER IDENTIFYING MARKS/CHARACTERSTICS
A: C: S: Z:		

INV

55. CHECK IF MORE NAMES IN CONTINUATION NO — 56. ADDITIONAL INFORMATION ☐ VICTIM ☐ WITNESS ☒ OFFICER ☐ OTHER

57. PHYSICAL EVIDENCE RECOVERED YES — 58. PHOTOGRAPHS TAKEN YES — 59. LATENT PRINTS LIFTED NO

60. VEHICLE	61. COLOR	62. YEAR	63. MAKE	64. MODEL	65. BODY TYPE	66. LIC.	67. STATE	68. DAMAGE/ODDITY/ACCESSORIES

CRIME STATS

69. ROBBERY WEAPON: — LOCATION:

70. ASSAULT WEAPON:

71. BURGLARY

72. LARCENY

	STOLEN		STOLEN		STOLEN
TYPES VALUES	CURRENCY, NOTES	$	TV, STEREO, ETC.	$	CONSUMABLE GOODS $
	JEWELRY	$	FIREARMS	$	LIVESTOCK $
	CLOTHING	$	HOUSEHOLD GOODS	$	OTHER MISC. $
	OFFICE EQUIPMENT	$			TOTAL $

☐ IDENTIFIABLE PROPERTY TAKEN ☐ ENTERED INTO NCIC

74. DOMESTIC VIOLENCE INJURIES: — WEAPONS:

75. PEACE OFFICER ASSAULTED/ARSON — IF YES, COMPLETE BOXES 1,2,3,4 AND 34 OR 35 ON CR-4 FORM

SYNOPSIS

76. SYNOPSIS

ON THE ABOVE DATE AND TIME I RESPONDED TO A REPORTED SHOTS HEARD IN THE AREA OF GREEN TREE BLVD AND ST ANDREWS DR IN THE CITY OF VICTORVILLE. I SAW A VEHICLE DRIVING SOUTH ON ST ANDREWS AND FAILED TO STOP AT THE STOP SIGN ON GREEN TREE AND ST ANDREWS. THE VEHICLE WAS STOPPED, AND UPON FURTHER INVESTIGATION, IT WAS POUND THE OCCUPANTS OF THE VEHICLE WERE NOT INVOLVED IN THE SHOOTING. THE DRIVER WAS ARRESTED FOR DUI, AND A SOBER FRIEND WHO WAS GIVEN PERMISSION TO DRIVE THE VEHICLE BY THE OWNER DROVE THE VEHICLE AWAY. IN THE PARKING LOT OF TEASERS, AND ON ST ANDREWS DR. APPROXIMATELY (16) 9MM SHELL CASINGS WERE LOCATED. NO INJURIES WERE REPORTED AND NO VEHICLES WERE REPORTED AS BEING SHOT AT.

77. REPORTING OFFICER	78. EMP #	79. DATE	80. REVIEWED BY	DATE	81. ROUTED TO
Marvin Wilkie	E8912	03/18/2014	K. Lutz	03/20/2014	☐ SUBMIT TO D/A ☐ OTHER: ☐ IMMEDIATE FOLLOW UP

82. REPORTING OFFICER IS 115 QUALIFIED YES — 83. GANG RELATED NO — AB109 NO — HATE CRIME NO

SUPPLEMENT ☐

SHERIFF'S DEPARTMENT
COUNTY OF SAN BERNARDINO
CALIFORNIA
CA 03600

CASE NO. 171403115
REPORT AREA VC028

CODE SECTION	CRIME	CLASSIFICATION
PC246.3	DISCHAGING FIREARM IN NEG	FELONY

VICTIM'S NAME - LAST NAME | FIRST NAME | MIDDLE NAME | (FIRM NAME IF BUSINESS) TYPEP
STATE OF CALIFORNIA

ADDRESS | RESIDENCE | PHONE

ASSIGNMENT/ARRIVAL:

On Saturday, 03/15/14, from 1900 hours to 0300 hours, I was assigned to uniform patrol in the City of Victorville. At approximately 0155 hours I was dispatched to a report of shots heard in the area of Burning Tree Drive and Green Tree Blvd in the City of Victorville and arrived on scene at approximately 0158 hours.

SCENE:

In the back parking lot of the Teaser's Nightclub several empty shell casings were located and several empty shell casings were located on St. Andrews Drive. There was an entrance way at the back of the nightclub which led to St. Andrews Drive where the shell casings were located.

DEPUTY INFORMATION:

When I arrived on scene I observed a black vehicle running a stop sign on St. Andrews Drive and Green Tree Blvd. I conducted a traffic stop. Upon further investigation it was found the occupants of the vehicle were not involved in the shooting incident. The driver of the vehicle was intoxicated. The driver of the vehicle was arrested for DUI, refer to DR# 171403114. A friend who was sober and had permission from the owner drove the vehicle away.

Approximately 16 empty 9MM shell casings were located in the back parking lot and on St. Andrews Drive. All shell casings were marked with a small manila envelope which had a number on them and were photographed. After the photographs were taken all shell casings were collected for evidence. One of the security officers at the nightclub stated some of the people at the nightclub told him the subject was firing the firearm into the air not at people or at vehicles. The security officer did not himself see this act occurring but was told by other people who had left by the time deputies arrived on scene. The subject who fired the gun into the air was not unidentified. There were no reports of gun shot injuries in the area and there were no reports of vehicles which have been shot at.

PHOTOGRAPHS:

Several digital photographs were taken of the shell casings which were located in the parking lot and on St. Andrews Drive. All photographs were downloaded into DIMS at the Victorville Police Station.

EVIDENCE:

Each shell casing was placed into a small manila envelope and labeled with a number. All shell casings were then placed into a larger manila envelope which was sealed. The sealed envelope was then placed into an evidence locker at the Victorville Police Station to be placed into evidence.

REPORTING OFFICER	DATE	REVIEWED BY	TYPED BY	ROUTED BY	DATE
Marvin Wilkie	03/18/2014	K. Lutz	LC		03/20/2014

FURTHER ACTION:	COPIES TO:	REMARKS
☐ YES ☐ NO	☐ Other ☐ Detective ☐ Dist. Atty. ☐ SD/PD ☐ CII ☐ Patrol	

15-15184-401 Rev. 1/83

SUPPLEMENT ☐

CASE NO. 171403115

REPORT AREA VC028

SHERIFF'S DEPARTMENT
COUNTY OF SAN BERNARDINO
CALIFORNIA
CA 03600

CODE SECTION	CRIME	CLASSIFICATION
PC246.3	DISCHAGING FIREARM IN NEG	FELONY

VICTIM'S NAME - LAST NAME	FIRST NAME	MIDDLE NAME	(FIRM NAME IF BUSINESS) TYPEP
STATE OF CALIFORNIA			

ADDRESS	RESIDENCE	PHONE

DISPOSITION:

Station file.

REPORTING OFFICER	DATE	REVIEWED BY	TYPED BY	ROUTED BY	DATE
Marvin Wilkie	03/18/2014	K. Lutz	LC		03/20/2014

FURTHER ACTION:	COPIES TO:			REMARKS
☐ YES ☐ NO	☐ Other	☐ Detective	☐ Dist. Atty.	
	☐ SD/PD	☐ CII	☐ Patrol	

15-15184-401 Rev. 1/83

SUPPLEMENT ☐

SHERIFF'S DEPARTMENT

COUNTY OF SAN BERNARDINO, CALIFORNIA
CA 03600

EVIDENCE / PROPERTY REPORT

CASE NUMBER: 171403115
REPORTING AREA: VC028

CODE SECTION	RECOVERING DIV / STATION	SUSPECT NAME
PC246.3	SBCSD-[VictorvilleCity]	

OWNER OF PROPERTY	ADDRESS	CITY	STATE	ZIP

CASE AGENT	EMPLOYEE NO.	PROPERTY RECOVERED BY	EMPLOYEE NO.
Marvin Wilkie	E6912		

ITEM NO.	INVOLVEMENT	CATEGORY	ARTICLE	SERIAL NO.	DESCRIPTION	VALUE	BAR CODE LABEL
1	EVD	Y	OTHER		Brand: Model: Description: 16 9MM brass shell casings.	$	
					Brand: Model: Description:	$	
					Brand: Model: Description:	$	
					Brand: Model: Description:	$	
					Brand: Model: Description:	$	
					Brand: Model: Description:	$	
					Brand: Model: Description: Total:	$	

REPORTING DEPUTY	EMPLOYEE NO.	DATE	REVIEWED BY:	PROPERTY OFFICER	EMPLOYEE NO.	DATE
Marvin Wilkie	E6912	03/18/2014	K. Lutz		L1529	

SUPPLEMENT ☐

SHERIFF'S DEPARTMENT-COUNTY OF SAN BERNARDINO-CALIFORNIA
COMPLAINT-DISPOSITION REPORT-PROPERTY RELEASE

1. CASE NUMBER-STATION: 171403115

2. CODE SECTION: PC248.3
3. CRIME DEFINITION: DISCHAGING FIREARM IN NEG
4. CLASSIFICATION: FELONY

VIC

5. VICTIM NAME/OTHER LAST, FIRST, MIDDLE (FIRM NAME OF BUSINESS) TYPE P: STATE OF CALIFORNIA
6. ADDRESS STREET, CITY, ZIP — RESIDENCE — BUSINESS: A: C: S: Z:
7. PHONE NUMBER:

SUSPECTS

8. SUSPECT NAME 1 LAST, FIRST, MIDDLE TYPE P:
9. RACE/SEX:
10. AGE:
11. HEIGHT:
12. WEIGHT:
13. HAIR:
14. EYES:
15. DOB:
16. RESIDENCE ADDRESS STREET, CITY ZIP — A: C: S: Z:
18. CLOTHING & OTHER IDENTIFYING MARK/CHARACTERISTICS:

18. SUSPECT NAME 2 LAST, FIRST, MIDDLE TYPE P:
19. RACE/SEX:
20. AGE:
21. HEIGHT:
22. WEIGHT:
23. HAIR:
24. EYES:
25. DOB:
26. RESIDENCE ADDRESS STREET, — A: C: S: Z:
27. CLOTHING & OTHER IDENTIFYING MARK/CHARACTERISTICS:
28. ADD'L NAMES:

CRIME STATS

29. ROBBERY NUMBER:
LOCATION:
30. ASSAULTS WEAPON:
31. BURGLARY:
32. LARCENY:

33. PROPERTY TYPES AND VALUE

	RECOVERED		RECOVERED		RECOVERED
CURRENCY NOTES	$	TV, STERO, ETC	$	CONSUMABLE GOODS	$
JEWELRY	$	FIREARMS	$	LIVESTOCK	$
CLOTHING, FURS	$	HOUSEHOLD GOODS	$	OTHER MISC	$
OFFICE EQUIP	$	NCIC ENTRY COMPLETED	$ ☐	TOTAL PROPERTY RECOVERED	$

ARSON

34. ARSON TYPES AND VALUE

	PROPERTY VALUE		PROPERTY VALUE		PROPERTY VALUE
SINGLE RESIDENCE	$	INDUSTRIAL/MANUF	$	OTHER STRUCTURES	$
OTHER RESIDNCE	$	OTHER COMMERCIAL	$	MOTOR VEHICLE	$
STORAGE	$	PUBLIC BUILDINGS	$	OTHER MOBILE	$
				TOTAL OTHER LOST	$

OFCR ASLT

35. PEACE OFFICER:
INJURIES: blank
WEAPONS:
ASSIGNMENT:
TYPE OF ACTIVITY:

COMPLAINT

36. COMPLAINT INFORMATION
☐ CASE REVIEWED AND COMPLAINT FILED
☐ COMPLAINT REJECTED - SEE REJECTION SLIP
37. DATE:
38. DEPUTY DISTRICT ATTORNEY:
39. CHARGES FILED:

40. VICTIMS/WITNESSES RECONTACTED
☐ VICTIM(S) SENT
☐ WITNESS(ES)
☐ NEIGHBORHOOD/AREA CHECKED
☐ CASE REVIEWED AND FOUND TO BE COMPLETE, LETTER
☐ NO NEW LEADS, INFORMATION, OR SUBJECTS IDENTIFIED
☐ VICTIM ADVISED THAT PROSECUTION NO LONGER DESIRED
41. DATE:

42. COMMENTS
STATION FILE.

PROPREL

COMMENTS:
I, THE UNDERSIGNED, DO HEREBY CERTIFY THAT I AM THE LEGAL OWNER AND ENTITLED TO TAKE POSSESSION OF SAID PROPERTY.
SIGNATURE:
DATE:
DRIVER'S LICENSE NUMBER:
MISCELLANEOUS:

DISPO

43. DISPOSITION:
NO ADDITIONAL LEADS

44. REPORTING OFFICER	45. ENP#	46. DATE	47. REVIEWED BY	DATE
Marvin Wilkie	E6912	03/18/2014	K Lutz	03/20/2014

DECLARATION OF CHRISTOPHER BORCHERT RELATED TO CITY OF VICTORVILLE'S HEARING ON THE REVOCATION OF T'ZERS' BUSINESS LICENSE AND CONDITIONAL USE PERMIT

DECLARATION OF CHRISTOPHER BORCHERT

I, Christopher Borchert, do hereby declare as follows:

1. That I have personal knowledge of the facts set forth herein and would and could competently testify thereto at any future proceedings on the matter, except for matters stated on information and belief.

2. I am currently the Acting Director of Development ("Development Director") for the City of Victorville ("City"). I have approximately ten (10) months of experience and service as the Development Director, and approximately twelve and a half (12.5) years total experience in planning and development with the City, and have received ongoing training and education during my services with the City. I am fully qualified with respect to and conversant with the matters addressed in this Declaration.

3. The Development Department includes the City's Planning Division (which regulates the use of land according to state planning, zoning, and development law, and which is responsible for processing applications for, issuing, and overseeing Conditional Use Permits), the Building Division, the Development Engineering Division, the Code Enforcement Division (which inspects properties within the City and enforces the City's laws including those with respect to zoning, building codes, and business licenses), and the Business License Division (which processes applications for, issues, and oversees business licenses in the City). In my capacity as Development Director, my duties include but are not limited to overseeing these City departments. Additionally, I am the City's Zoning Administrator and Planning Commission Secretary.

4. In my capacity as Development Director, I am aware that T'zers Sports Bar and Grill ("T-Zers") operates within the City at 14269 Seventh Street, Victorville, California 92392 (the "Premises").

5. T-Zers currently operates under a modified Conditional Use Permit, CUP-92-049(M) (sometimes herein, "the CUP"), which was granted in December, 2005, pursuant to Planning Commission Resolution No. P-05-339, a true and correct copy of which is attached hereto and

incorporated herein by this reference as Exhibit A. The CUP allows for the on-site sale of alcoholic beverages within 300 feet of a residence, with a limited restaurant component. (See Exhibit A, p. 1.) The CUP contains Conditions of Approval, with which T'zers must comply, including but not limited to compliance with all development standards of [former] Title 18, compliance with plans submitted as part of the conditional use permit, and submission and approval of any additional modifications or new conditional use permits necessary in the event of expansion. (See Exhibit A, p. 2.) The Staff Report for said Resolution is attached hereto and incorporated herein by this reference as Exhibit B. The CUP modification application submitted by Shadowview Corporation, dba T-Zers Sports Bar and Grill, is attached hereto and incorporated herein by this reference as Exhibit C. A true and correct copy of the official minutes from the Planning Commission's meeting where it adopted Resolution No. P-05-339 is attached hereto and incorporated herein by this reference as Exhibit D. T-Zzers' CUP was originally issued in 1992 to applicant George Thanos, as CUP-49-92, a true and correct copy of which is attached hereto and incorporated herein as Exhibit E. Each of these documents are true and accurate copies of official public business records, on file with the Development Department.

6. T-Zers most current business license on file with the City is No. BSL05-07398 (the "Business License"), a copy of which is attached hereto and incorporated herein by this reference as Exhibit F. The Business License lists Shadowview Corporation as the business owner, and Carole L. Schauer and Michael J. Schauer as the Vice Presidents. George Thanos, the purported business owner and registered agent for service of process (See Exhibit G, a true and correct copy of the California Secretary of State's business search website results for "Shadowview Corporation" as of April 8, 2014, available at http://kepler.sos.ca.gov/) is not listed on the Business License. (See Exhibit F.) Exhibit G also shows that Shadowview Corporation's status is "suspended" by the Secretary of State as of April 8, 2014.

7. The Planning Commission was notified during its regular meeting of April 10, 2013, by the San Bernardino County Sheriff's Department, of concerns relating to T-Zers including, but not limited to, a high number of service calls to T-Zers' Premises and the severity of those calls, which said calls were disproportionately draining the Sheriff's Department's resources. At this same

meeting, the Planning Commission also heard from representatives of neighboring businesses, who had witnessed violence and heard shootings from across the street, which had taken place on T-Zers' Premises, and who spoke about about the negative impacts that T-Zers was having on their businesses.

8. However, April 10, 2013 was not the first time the City had learned of or had problems with dangerous activity and nuisance conditions at the Premises. Over the past several years, current purported owners Shadowview Corporation and George Thanos have repeatedly violated the law in their operation of T-Zers (and the operation of previous nightclubs at the Premises under different names), and have demonstrated complacency with the dangerous activities, including homicide, which have occurred on T-Zers' Premises as a result of said violations. I am attaching and incorporating herein the following documents, which generally illustrate the repeated violations and nuisance conditions at T-Zers' Premises, and the Development Department's repeated attempts to resolve same, either through business license revocation or other agreement. Said documents are true and correct copies of (1) official business records on file with the City, prepared and/or filed within the scope of official public business, at or near the time of the relevant events discussed therein, or (2) true and accurate copies of media articles relating to T-Zers' (or its previous dba names) or George Thanos' business operations, which were located by City staff, and which have been kept on file with the City as they relate to a business licensee. These documents show that Shadowview Corporation's and Thanos' conduct in the operation of nightclubs, including conduct which violates City laws, has repeatedly created dangerous nuisance conditions in the City, and on the Premises. These documents are:

(A) Exhibit H - City documents starting from in or around 2001 relating to "Rocks Club," (later, dba under different names) which was operated by George Thanos (aka Thanopoulos) at the Premises before T-Zers, and which said club operations (which included but were not limited to having inadequate security, allowing overcrowding, and serving alcohol to minors) endangered public health, safety, and welfare (for example, shootings and homicide occurred at the Premises) and constituted a public nuisance. Specifically, said documents include but are not limited to: (1) true and correct copies of notices of violations and notices to appear, for

the business; (2) documents relating to business license revocation proceedings in and around 2001 which occurred as a result of Thanos' dangerous operation of Rocks Club (and which include public records such as police reports relating to problems at the Premises prior to 2001); (3) documents relating to agreement(s) whereby the City allowed Thanos the opportunity to fix violations and remain open within the parameters of a 2001 "Operations Agreement" (under which the club was required to: increase security, not exceed occupancy, restrict entry to persons at least 21 years of age unless a non-alcoholic event had been approved, not serve alcohol to underage persons, and not allow overcrowding); (4) documents relating to subsequent violations of the Operations Agreement and a second attempt at a new Operations Agreement in 2002 for a new club, dba Tremors Sports Bar and Grill, at the same Premises (whereunder Thanos and his employees were not to be involved in the daily operation of the business), and Thanos' subsequent violation of this new Operations Agreement by remaining involved in the daily business operations and not providing adequate security; (5) documents relating to a 2003 amendment to the Operations Agreement; (6) true and correct copies of police reports prepared by the San Bernardino County Sheriff's Department related to incidents at the Premises, including but not limited to attempted murder; and (7) true and correct copies of newspaper articles which are in the City's files illustrating the dangerous activity which occurred as a result of Thanos' operation of Rocks Club, including a shooting of a 19 year old man. Furthermore, Exhibit H includes City documents from in and around 2004 and 2005 relating to Tremor's Sports Bar & Grill and Halo Sports Bar & Grill, previously operated by Thanos at the Premises. These documents include a Memorandum of Understanding with the City, due to a finding of undue concentration of crime in the vicinity of the Premises, whereunder Thanos could conditionally continue operating these clubs.

(B) Exhibit I – Newspaper articles relating to Shadowview Corporation and Thanos's operation of various nightclubs at the Premises from 2001 to the present, which demonstrate Thanos's pattern of dangerous nightclub operation in the City. Each of these is a true and correct copy of an article collected and filed by the City.

9. These documents do not even begin to illustrate the recent and current dangerous, nuisance

conditions which are currently present at T-Zers Premises (evidence of current nuisance conditions at the Premises is being presented by the Sheriff's Department, Fire Department, Code Enforcement Department). These documents, which are on file with the City Development Department, are relevant to show (1) Thanos and Shadowview Corporation's history of unsafe business operation and disregard for the law, which is presently creating a dangerous nuisance on the Premises, and (2) the ample due process which has previously been afforded to Thanos and Shadowview, as the City has given them repeated opportunities to bring their business into compliance with the law.

10. On or about December 11, 2013, in accordance with Municipal Code Section 5.04.320, City Manager Doug Robertson designated the Planning Commission as the hearing body for the revocation of T-Zers' Business License. A true and correct copy of the letter of designation I received from Mr. Robertson, which is a business record on file with the Development Department, is attached hereto and incorporated herein as Exhibit J.

11. I declare under penalty of perjury under the laws of the State of California that the foregoing is true and correct.

Executed this 10th day of April, 2014

Christopher Borchert

CHRISTOPHER BORCHERT

P:\APPS\WPDATA\VVCA\0050\0050\0050-33 T-ZERS\DOCS\0008 - Declaration of Christopher Borchert (4_9_14) FINAL

EXHIBIT "A"

RESOLUTION NO. P-05-339

A RESOLUTION OF THE PLANNING COMMISSION OF THE CITY OF VICTORVILLE GRANTING A MODIFICATION TO APPROVED CONDITIONAL USE PERMIT CUP-92-049 TO ALLOW FOR ON-SITE SALES OF ALCOHOLIC BEVERAGES (BEER, WINE AND LIQUOR) WITHIN 300 FEET OF A RESIDENCE

[CUP-92-049 (M)]

WHEREAS, an application has been received from T-Zers Sports Bar & Grill regarding property in the City of Victorville, County of San Bernardino, State of California, particularly described as follows:

Parcel 2, Parcel Map 1654 as per plat recorded in Parcel Map Book 13, page 74, inclusive, Records of San Bernardino County, State of California; and

WHEREAS, a public hearing was held on the 14th day of December, 2005, pursuant to Title 7, Division I, Chapter 4, of the Government Code, State of California, to hear arguments for and against the issue; and

WHEREAS, this project has been determined to be categorically exempt from the California Environmental Quality Act (CEQA) based upon CEQA Guidelines Section 15301; and

WHEREAS, the Planning Commission finds that the site remains adequate in size to accommodate the modified use along with adequate development standards to insure land use compatibility; and

WHEREAS, the Planning Commission finds that the modifications to the use will have no adverse effect on abutting property;

NOW, THEREFORE, BE IT RESOLVED by the Planning Commission, pursuant to Section 18.74.040 of the Victorville Municipal Code, that a modification to approved Conditional Use Permit CUP-92-049 (M) to allow for on-site sales of alcoholic beverage (beer, wine and liquor) within 300 feet of a residence be granted the applicant subject to the following conditions of approval:

PLANNING CONDITIONS:

1. The proposed use shall comply with all applicable development standards of Title 18.
2. The proposed development shall be in substantial conformity with the plans submitted as part of this conditional use permit, unless modification is required to comply with the applicable development standards of Title 18, and/or conditions of approval.
3. Any expansion of this proposed use beyond the scope of this conditional use permit shall require submission and approval of a conditional use permit modification or a new conditional use permit based upon the extent of the expansion.
4. Approval of the Conditional Use Permit shall not abrogate the applicant from obtaining all necessary licenses for alcoholic beverage sales from the Department of Alcoholic Beverage Control.

PASSED, APPROVED AND ADOPTED this 14th day of December 2005..

RYAN McEACHRON, CHAIRMAN
VICTORVILLE PLANNING COMMISSION

ATTEST:

BILL WEBB, SECRETARY
PLANNING COMMISSION

EXHIBIT "B"

PLANNING COMMISSION STAFF REPORT

DATE: December 14, 2005 **AGENDA NO. 29**

CASE: CUP-92-049(M)

SUBJECT: To allow for on-site consumption of alcoholic beverages (beer, wine and liquor) within 300 feet of a residence.

APPLICANT: T-Zers Sports Bar & Grill – Shadowview Corporation

LOCATION: 14269 Seventh Street

I. STAFF RECOMMENDATION:

That the Planning Commission take the following actions:

1. **Conditional Use Permit Modification** - Adopt Resolution No. P-05-339, approving Case No. CUP-92-049(M); and
2. **Environmental Assessment** - Find the project categorically exempt under CEQA Section 15301, Existing Facilities.

II. SUMMARY:

The applicant (T-Zers Sports Bar & Grill) is requesting a modification to an existing Conditional Use Permit for the on-site consumption of alcohol within 300 feet of a residence. The existing Conditional Use Permit allows for the sale of alcoholic beverages (beer, wine and liquor) in conjunction with a restaurant. The applicant is requesting the sale of alcoholic beverages (beer, wine and liquor) without a restaurant. The elimination of the restaurant component of the business creates an expansion of the alcohol use on-site; therefore, the City requires a modification to the existing conditional use permit pursuant to Section 18.74.070 of the Victorville Municipal Code entitled "Modification and Revocation to approved Conditional Use Permits."

III. STAFF ANALYSIS:

1. **Conditional Use Permit.** The following points summarize the key elements of this proposal:

   - T-Zers Sports Bar & Grill is approximately 8,300 square feet in floor area and will be providing pool tables, darts, music, and dancing for its customers.
   - The applicant is changing the alcohol license from a Type 47 (on-sale general eating place) to a Type 48 (on-sale general public premises) as administered by the Department of Alcoholic Beverage Control.
   - Admission will be limited to people over 21 years of age. This age restriction is a requirement of the Type 48 alcohol license.

- Normal daily business hours will be 11:00 am to 2:00 am.

- The City Council adopted Resolution No. 05-181, on November 15, 2005, issuing a Certificate of Public Convenience and Necessity for T-Zers Sports Bar & Grill; therefore, a Finding of Public Convenience or Necessity is not required from the Planning Commission.

2. **Environmental Assessment.** Existing facilities are exempt pursuant to Section 15301 of the California Environmental Quality Act. Therefore, no further environmental review is necessary.

IV. SITE CHARACTERISTICS:

	Existing Land Use	General Plan	Zoning	Specific Plan
Site	Sports Bar & Grill	Commercial	C-2	N/A
North	Office/Retail	Commercial	C-2	N/A
South	Convenient Store	Commercial	C-2	N/A
East	Office	N/A	C-A	N/A
West	Office/Retail	Commercial	C-2	N/A

SW

THE STAFF RECOMMENDATION MAY BE ACCEPTED OR REJECTED BY THE PLANNING COMMISSION AFTER ITS OWN ANALYSIS AND CONSIDERATION OF PUBLIC TESTIMONY PRESENTED AT THE HEARING. THE PLANNING COMMISSION DECISION CAN BE APPEALED TO THE CITY COUNCIL WITHIN 10 DAYS OF THE PLANNING COMMISSION ACTION.

CONDITIONS OF APPROVAL
Conditional Use Permit CUP-92-049(M)
December 14, 2005

PLANNING CONDITIONS:

1. The proposed use shall comply with all applicable development standards of Title 18.

2. The proposed development shall be in substantial conformity with the plans submitted as part of this conditional use permit, unless modification is required to comply with the applicable development standards of Title 18, and/or conditions of approval.

3. Any expansion of this proposed use beyond the scope of this conditional use permit shall require submission and approval of a conditional use permit modification or a new conditional use permit based upon the extent of the expansion.

4. Approval of the Conditional Use Permit shall not abrogate the applicant from obtaining all necessary licenses for alcoholic beverage sales from the Department of Alcoholic Beverage Control.

EXHIBIT "C"

City of Victorville
Application for Planning Commission Action

Applicant SHADOWVIEW CORPORATION DBA/ T-ZERS SPORTS BAR & GRILL
Address 14209 SEVENTH ST.
City VICTORVILLE State CA Zip 92308
Phone No. (760) 951-8410 Cell No. (760) 662-9086 Fax No. (877) 250-9028
Email Address BMC@T-ZERS.NET

Applicant's Representative MICHAEL J. SCHALLER
Address 21234 PAHUTE Rd
City APPLE VALLEY State CA Zip 92308
Phone No. (760) 247-5398 Cell No. (760) 662-9086 Fax No. (877) 250-9028
Email Address BMC@T-ZERS.NET

Property Owner(s) PYRGOS INC.
Address 380 E. Foothill BLVD
City RIALTO State CA Zip 92376

TYPE OF REVIEW REQUESTED

☒ Conditional Use Permit/Modification	☐ Planned Unit Development/Amendment	☐ Variance
☐ Development Agreement	☐ Site Plan/Modification	☐ Zone Change
☐ Development Plan	☐ Specific Plan/Amendment	☐
☐ General Plan Amendment	☐ Storage Container	☐
☐ Tentative Parcel Map/Mod./Amendment	☐ Tentative Tract Map/Mod./Amendment	☐

PROJECT LOCATION

General Location/Address of Project: 14209 Seventh St., Victorville at Green Tree Blvd.
Assessor's Parcel No(s).: 0396-235-21

PROJECT DESCRIPTION SAME AS PREVIOUS

SPORTS BAR + GRILL - Hours 11:00 AM to 2:00 AM - Limited / Lite Food Menu
APROX 25 to 40 Employees. - Pool Tables, DARTS - Alcholic Beverages
OVER 21 yrs only - Music / Juke Box
- Music / Dance

Case Nos: CUP-92-49(M) Related Files:
Date: 11/16/05 Rec'd by: SW Fees Paid: 350.00 Receipt No.: 1229
Environmental Assessment: Yes X No Exemption Number 15301

LEGAL DESCRIPTION

14269 Seventh St. Victorville Ca Parcel A Parcel 2 of Parcel Map No. 1654 in the City of Victorville as per Plat recorded in Book 49 of Parcel Maps pag 74 Records of said County

APPLICANT AFFIDAVIT

I, Michael J Schauer being first duly sworn, depose and say that I am the applicant in this application and that the foregoing statements and answers herein contained and the information herein submitted, are in all respects true and correct to the best of my knowledge and belief. Further, I fully understand that the City of Victorville may revoke an adopted project provided: (1) the approval was obtained by fraud; (2) the project is being or has been exercised contrary to the terms or conditions of such approval, or in violation of any statute, ordinance, law, or regulation; or (3) the adoption of the project was so exercised as to be detrimental to the public safety, or so as to constitute a public nuisance.

Signature of Applicant: Michael J Schauer

STATE OF CALIFORNIA
COUNTY OF SAN BERNARDINO

Subscribed and sworn to (or affirmed) before me on this 17 day of November, 2005.

by Michael J Schauer

personally known to me or proved to me on the basis of satisfactory evidence to be the person(s) who appeared before me.

GLENNA JO MEADOWS-HICKS
COMM. # 1424756
NOTARY PUBLIC • CALIFORNIA
SAN BERNARDINO COUNTY
Comm. Exp. JUNE 15, 2007

Signature Glenna J Meadows

PROPERTY OWNER AFFIDAVIT

I, George Thanopoulos the owner (if other than the applicant) of real property involved in this application, do hereby consent to the filing of this application.

Owner Signature

STATE OF CALIFORNIA
COUNTY OF SAN BERNARDINO

Subscribed and sworn to (or affirmed) before me on this 17 day of November, 2005.

by George Thanopoulos

personally known to me or proved to me on the basis of satisfactory evidence to be the person(s) who appeared before me.

GLENNA JO MEADOWS-HICKS
COMM. # 1424756
NOTARY PUBLIC • CALIFORNIA
SAN BERNARDINO COUNTY
Comm. Exp. JUNE 15, 2007

Signature Glenna J Meadows

COV0054

EXHIBIT "D"

DEVELOPMENT PLAN DP-05-007 – PULTE HOMES

Mr. Webb outlined the staff report.

Chairman McEachron opened the public hearing at 8:40 p.m.

Andrew Mulder with Pulte Homes addressed the Chair and stated they were in agreement with all conditions.

Marissa Brocato, 15556 Naples Lane, addressed the Chair and questioned why the notice she received stated it was a proposed project when grading was already in progress.

Mr. Webb stated the item was a proposed project as the Planning Commission could deny it. Applicants, however, were usually allowed to do some pre-grading prior to approval of their project as well as environmental studies at their own risk.

Ms. Brocato questioned whether she would still have access through her rear yard.

Mr. Webb suggested that Ms. Brocato speak with the representative from Pulte Homes to answer any specific questions about the project.

Ms. Bracato questioned who notified the proper agency that the levels and grading have changed since the 100-year flood.

Mr. Gengler stated that, if Ms. Bracato's development was in the existing 100-year flood plain, the only way that would change would be to write a letter of map revision, which is filed with FEMA and has to be prepared by a surveyor or engineer.

There being no further testimony, Chairman McEachron closed the public hearing at 8:53 p.m.

A motion was made by Commissioner Hinojos and seconded by Commissioner Kurth to approve Resolution P-05-138 with conditions of Staff. The motion carried by unanimous vote of the Commission. The Resolution was entitled:

A RESOLUTION OF THE PLANNING COMMISSION OF THE CITY OF VICTORVILLE GRANTING DEVELOPMENT PLAN DP-05-007 TO ALLOW FOR THE DEVELOPMENT OF 458 SINGLE-FAMILY RESIDENTIAL DWELLING UNITS WITHIN PLANNED UNIT DEVELOPMENT PUD-1-89 AND TRACT 16598

CONDITIONAL USE PERMIT CUP-92-049 (M) – T-ZERS SPORTS BAR & GRILL

Mr. Webb outlined the staff report.

Chairman McEachron opened the public hearing at 8:56 p.m.

Mike and Carol Showers addressed the Chair and stated they had been in the nightclub business for twenty-eight years and were working with the Sheriff's Department to address any possible problems. The club would be targeting a more mature clientele and not the younger

crowd that usually caused most of the problems. In addition, they would not be eliminating the restaurant completely and planned to be open for lunch with a light menu.

There being no further testimony, Chairman McEachron closed the public hearing at 9:01 p.m.

A motion was made by Commissioner Porter and seconded by Commissioner Hinojos to approve Resolution P-05-339 with conditions of Staff. The motion carried by unanimous vote of the Commission. The Resolution was entitled:

A RESOLUTION OF THE PLANNING COMMISSION OF THE CITY OF VICTORVILLE GRANTING A MODIFICATION TO APPROVED CONDITIONAL USE PERMIT CUP-92-049 TO ALLOW FOR ON-SITE SALES OF ALCOHOLIC BEVERAGES (BEER, WINE AND LIQUOR) WITHIN 300 FEET OF A RESIDENCE

SITE PLAN SP-05-038 AND CONDITIONAL USE PERMIT CUP-05-048 – OZCO LIMITED INC.

Conditional Use Permit CUP-05-048 was withdrawn by the applicant.

Mr. Borchert outlined the staff report.

Chairman McEachron opened the public hearing at 9:02 p.m.

Dave Figone with Victoria Homes addressed the Chair and stated he was available for questions.

There being no further testimony, Chairman McEachron closed the public hearing at 9:04 p.m.

A motion was made by Commissioner Kurth and seconded by Commissioner Metzler to approve the Negative Declaration for SP-05-038 with all mitigation measurers and Resolution P-05-340 with conditions of Staff. The motion carried by unanimous vote of the Commission. The Resolution was entitled:

A RESOLUTION OF THE PLANNING COMMISSION OF THE CITY OF VICTORVILLE GRANTING SITE PLAN SP-05-038 TO ALLOW FOR THE DEVELOPMENT OF A MANUFACTURING/OFFICE COMPLEX

TENTATIVE TRACT TT-05-073 – WESTLAND, LLC

Mr. Borchert outlined the staff report.

Chairman McEachron opened the public hearing at 9:04 p.m.

Tom Hunkow, Engineer for the project, addressed the Chair and stated he was in agreement with all conditions and available for questions.

There being no further testimony, Chairman McEachron closed the public hearing at 9:05 p.m.

EXHIBIT "E"

CUP_49-92

CUP-[illegible]-92

NAME OF APPLICANT: George Thanos (Owner)

ADDRESS: 380 E. Foothill Blvd., Rialto, CA 92376 PHONE: 714-874-0880

NAME OF APPLICANT'S REPRESENTATIVE: _____

ADDRESS: _____ PHONE: _____

APPLICANT INTERVIEWED BY: _____ APPLICATION RECEIVED BY: _____

DATE FILED: June 8, 1992 PUBLIC HEARING DATE: July 8, 1992

PERTINENT FACTS: To allow for the sale of alcoholic beverages (beer, wine and liquor) within 200 feet of a residence in conjunction with a restaurant at 14269 Seventh Street

PLANNING COMMISSION ACTION:	CITY COUNCIL ACTION:
Approved ✓ 7/8/92 Hearing Date 7-8-92	Approved _____ Hearing Date _____
Denied _____ RES. NO. P-92-107	Denied _____ RES. NO. _____
DWP _____	DWP _____
Continued To _____	Returned to PC _____ ORD. NO. _____
Date Appealed _____	Continued To _____
PLANNING COMMISSION RECONSIDERATION:	**CITY COUNCIL FINAL ACTION:**
Approved _____ Hearing Date _____	Approved _____ Hearing Date _____
Denied _____ RES. NO. _____	Denied _____ RES. NO. _____
DWP _____	DWP _____ ORD. NO. _____

CASE FILE CHECK LIST

1.	Complete Blue Sheet	SECY bm
2.	Assign case number when applicable	SECY _____
3.	Make file	SECY bm
4.	Label maps with case number, fold maps for file and distribute maps to agencies with cover letter	SECY bm
5.	Check legals and verify ownership of property	AIDES _____
6.	Place case on master meeting schedule board	STAFF bm
7.	Check or prepare property owner's list if applicable	AIDES _____
8.	Prepare graphics (minimum - land use, zoning, general plan, project) for agenda	AIDES _____
9.	Prepare labels for P.O. and/or Radius P.O.	STAFF _____
10.	Send letters to owners on P.O. and/or Radius Lists	STAFF _____
11.	Prepare and send letters to applicants	SECY _____
12.	Prepare and send legal notice to newspaper	SECY _____
13.	Prepare resolutions	SECY _____
14.	Prepare staff reports	STAFF _____
15.	Prepare follow-up letter to applicants advising of Commission action	SECY _____
16.	Have PC Chairman sign Neg. Dec., approve resolutions & minutes	SECY _____

(*Department Secretary is responsible to insure that all of the above have been completed.)

Mr. Priester outlined the Staff Report and recommended denial.

Chairman Morris-Massey opened the public hearing at 8:21 p.m.

Dane Cardone, 5300 Orange Avenue, Suite 114, Cypress, addressed the Chair representing the applicant, pointed out the number of signs utilized by Circuit City and stated this tenant believes they should be able to have the same amount of signage, though they would settle for four signs.

Commissioner Hedges stated that signage for Circuit City could not be compared with signage for Michaels since Circuit City is on a separate parcel and thus is allowed more signs, but when a parcel is shared less signs are permitted. She noted that Staples had also requested more signage and been denied.

Chairman Morris-Massey closed the public hearing at 8:28 p.m. and stated it was important for the Commission to be consistent, because if additional signage is allowed for this use it will set a precedent. Commissioners Glass and Huber agreed.

It was moved by Commissioner Glass and seconded by Commissioner Huber to deny Resolution P-92-186. The motion carried by unanimous vote of the five Commissioners.

CUP-49-92 - George Thanos

Mr. Priester presented the Staff Report.

Chairman Morris-Massey opened and closed the public hearing at 8:29 p.m. since there was no testimony.

It was moved by Commissioner Roth and seconded by Commissioner Huber to approve Resolution P-92-187. The motion carried by unanimous vote of the five Commissioners. The Resolution was entitled:

A RESOLUTION OF THE PLANNING COMMISSION OF THE CITY OF VICTORVILLE GRANTING CONDITIONAL USE PERMIT CUP-49-92 TO ALLOW FOR THE SALE OF ALCOHOLIC BEVERAGES (BEER, WINE AND LIQUOR) WITHIN 200 FEET OF A RESIDENCE IN CONJUNCTION WITH A RESTAURANT

HOC-13-92 - Danny G. & Norma J. Casillas

Mr. Priester reviewed the Staff Report.

Chairman Morris-Massey opened and closed the public hearing at 8:30 p.m. since there was no testimony.

It was moved by Commissioner Roth and seconded by Chairman

RESOLUTION NO. P-92-187

A RESOLUTION OF THE PLANNING COMMISSION OF THE CITY OF VICTORVILLE GRANTING CONDITIONAL USE PERMIT CUP-49-92 TO ALLOW FOR THE SALE OF ALCOHOLIC BEVERAGES (BEER, WINE AND LIQUOR) WITHIN 200 FEET OF A RESIDENCE IN CONJUNCTION WITH A RESTAURANT

WHEREAS, an application has been received from George Thanos, owner, for a Conditional Use Permit to allow for the sale of alcoholic beverages (beer, wine and liquor) within 200 feet of a residence in conjunction with a restaurant on property in the City of Victorville, County of San Bernardino, State of California, particularly described as follows:

Parcel 2, Parcel Map 1654, as recorded in Book 13 of Parcel Maps, page 74 and Lot 25, Tract 7688, recorded in Map Book 98, pages 87 through 90, excepting any public rights-of-way; Official Records, County of San Bernardino; and

WHEREAS, a public hearing was held on the 8th day of July, 1992, to hear arguments for or against the issue; and

WHEREAS, the Planning Commission finds that the site is adequate in size to accommodate the proposed use along with adequate development standards to adjust said land use with land uses in the neighborhood; and

WHEREAS, the Planning Commission finds that the proposed use will have no adverse effect on abutting property or the permitted use thereof:

NOW, THEREFORE, BE IT RESOLVED by the Planning Commission that Conditional Use Permit CUP-49-92 to allow for the sale of alcoholic beverages (beer, wine and liquor) within 200 feet of a residence in conjunction with a restaurant on property hereinabove described, be granted the applicant subject to compliance with all applicable development standards of Title 18.

PASSED, APPROVED, AND ADOPTED this 8th day of July, 1992.

PHYLLIS K. MORRIS-MASSEY, CHAIRMAN
VICTORVILLE PLANNING COMMISSION

Attest:

JOHN R. HNATEK, SECRETARY
TO ~~THE~~ PLANNING COMMISSION

CITY OF
VICTORVILLE

619-245-3411
FAX 619-245-7243

14343 Civic Drive
Victorville, California 92392-2399

July 10, 1992

George Thanos
380 E. Foothill Boulevard,
Rialto, CA 92376

Re: Conditional Use Permit CUP-49-92

Dear Mr. Thanos:

At the regularly scheduled meeting of the City of Victorville Planning Commission held on July 8, 1992, a public hearing was conducted to consider your request for Conditional Use Permit CUP-49-92. This request was to allow for sale of alcoholic beverages (beer, wine and liquor) within 200 feet of a residence in conjunction with a restaurant at 14269 Seventh Street.

After considering all the information in regard to the proposed use, the Planning Commission granted the conditional use permit subject to compliance with all applicable development standards of Title 18.

HOWEVER, UNTIL SUCH TIME AS CONDITIONS OF APPROVAL ARE COMPLIED WITH, THE CONDITIONAL USE PERMIT WILL NOT BECOME VALID.

Please note that Section 18.74.060 of the Victorville Municipal Code entitled "Lapse of Approval" states:

"Unless a different period of time is specified among the conditions of approval, the authorization of a conditional use shall lapse and be void unless the use is established or plans have been submitted and accepted by the Building Department for building permit processing within six months of the date of final action of approval. However, upon application to the Planning Department, an extension not to exceed 90 days, for those conditional uses required to be established within a six month period, may be granted by the Director of Planning based upon reasonable circumstances."

As stated in the staff report, the decision of the Planning Commission can be appealed within fifteen (15) days. Unless the action of the Planning Commission is appealed, CUP-49-92 will stand approved as of July 24, 1992.

Very truly yours,

John R. Hnatek
Director of Planning and Development

JRH:rl

cc: Engineering Department
Building Department

DATE July 8, 1992 AGENDA NO. 11

PLANNING DEPARTMENT STAFF REPORT

TYPE OF PROJECT: Proposed Conditional Use Permit I.D. NUMBER: CUP-49-92

PROJECT DESCRIPTION: To allow for the sale of alcoholic beverages (beer, wine and liquor) within 200 feet of a residence in conjunction with a restaurant.

APPLICANT: George Thanos

LOCATION: 14269 Seventh Street

PROPERTY SIZE: Lot Width 310 Ft. Depth Varies Area 1.1 Ac.

EXISTING GENERAL PLAN LAND USE DESIGNATION: Commercial

EXISTING ZONING: C-2 (General Commercial)

EXISTING LAND USE: Restaurant

EXISTING RIGHT-OF-WAY GENERAL PLAN DESIGNATION: Seventh Street-Major Arterial-100 Ft.

EXISTING RIGHT-OF-WAY: 166 Ft.

COMPATIBILITY WITH GENERAL PLAN: Yes

SURROUNDING ZONING: N C-2 E C-A S C-2 W C-2

SURROUNDING GENERAL PLAN LAND USE: N Comm. E Comm. S Comm. W Comm.

SURROUNDING LAND USE: N Comm. E Comm./SFR S Comm. W Comm.

CEQA REQUIREMENTS:

- X No Assessment Required - (See Below)
- ___ Negative Declaration Recommended
- ___ Negative Declaration with Mitigation Measures Recommended
- ___ EIR Recommended

This project has been declared exempt pursuant to Section 15300 inasmuch as it has been determined not to have a significant effect on the environment consistent with Class 1 which reads as follows:

15301.
Class 1 consists of the operation, repair, maintenance, or minor alteration of existing public or private structures, facilities, mechanical equipment, or topographical features, involving negligible or no expansion of use beyond that previously existing.

AGENCIES CONTACTED:	COMMENTS RECEIVED:
Engineering Department	X
Fire Department	X
Building Department	X
Victorville Police Department	___

ADDITIONAL COMMENTS: The applicant is requesting approval to allow for the sale of beer, wine and liquor in conjunction with a "Billy T's" restaurant which is within 200 feet of a residence, measured from property lines.

ACTION REQUIRED: The Planning Commission should conduct a public hearing on this request and either approve, conditionally approve or deny the use.

STAFF RECOMMENDATIONS: Unless the Planning Commission can find, based upon substantial evidence, that the sale of alcoholic beverages (beer, wine and liquor) is not necessary or desirable, it will not be properly related to other uses and would adversely affect the health or safety of persons living or working in the vicinity and be materially detrimental to the public welfare, staff would recommend approval of the proposed conditional use permit subject to compliance with all applicable development standards of Title 18.

TW:gd

Reviewed and approved by:

THE STAFF RECOMMENDATION MAY BE ACCEPTED OR REJECTED BY THE PLANNING COMMISSION AFTER ITS OWN ANALYSIS AND CONSIDERATION OF PUBLIC TESTIMONY PRESENTED AT THE HEARING. ALL PLANNING COMMISSION DECISIONS CAN BE APPEALED TO THE CITY COUNCIL WITHIN 15 DAYS OF THE PLANNING COMMISSION ACTION.

MEMORANDUM

DATE June 19, 1992

FROM Jon B. Roberts
City Engineer

TO John R. Hnatek
Director of Planning & Development

SUBJECT CONDITIONAL USE PERMIT, CUP-49-92 George Thanos

The Engineering Department has no comment on the captioned Conditional Use Permit.

JBR:JAMc:sg

RECEIVED
JUL 1 1992
PLANNING DEPT

MEMORANDUM

DATE June 24, 1992

FROM George E. Worley
Director of Building and Safety

TO John Hnatek
Director of Planning and Development

SUBJECT **PROJECT REVIEW RESPONSE FORM**

PLANNING COMMISSION MEETING - JULY 8, 1992

CASE NO.: CUP-49-92 APPLICANT: GEORGE THANOS

☐ This project shall comply with all building codes in effect at time of plan submittal.

☐ This project may need to be redesigned in order to with building codes for the following reason(s):

Department of Building and Safety conditions of approval.

The Department of Building and Safety has no comments at this time regarding the above referenced project.

GEW:ks

RECEIVED
JUN 25 1992

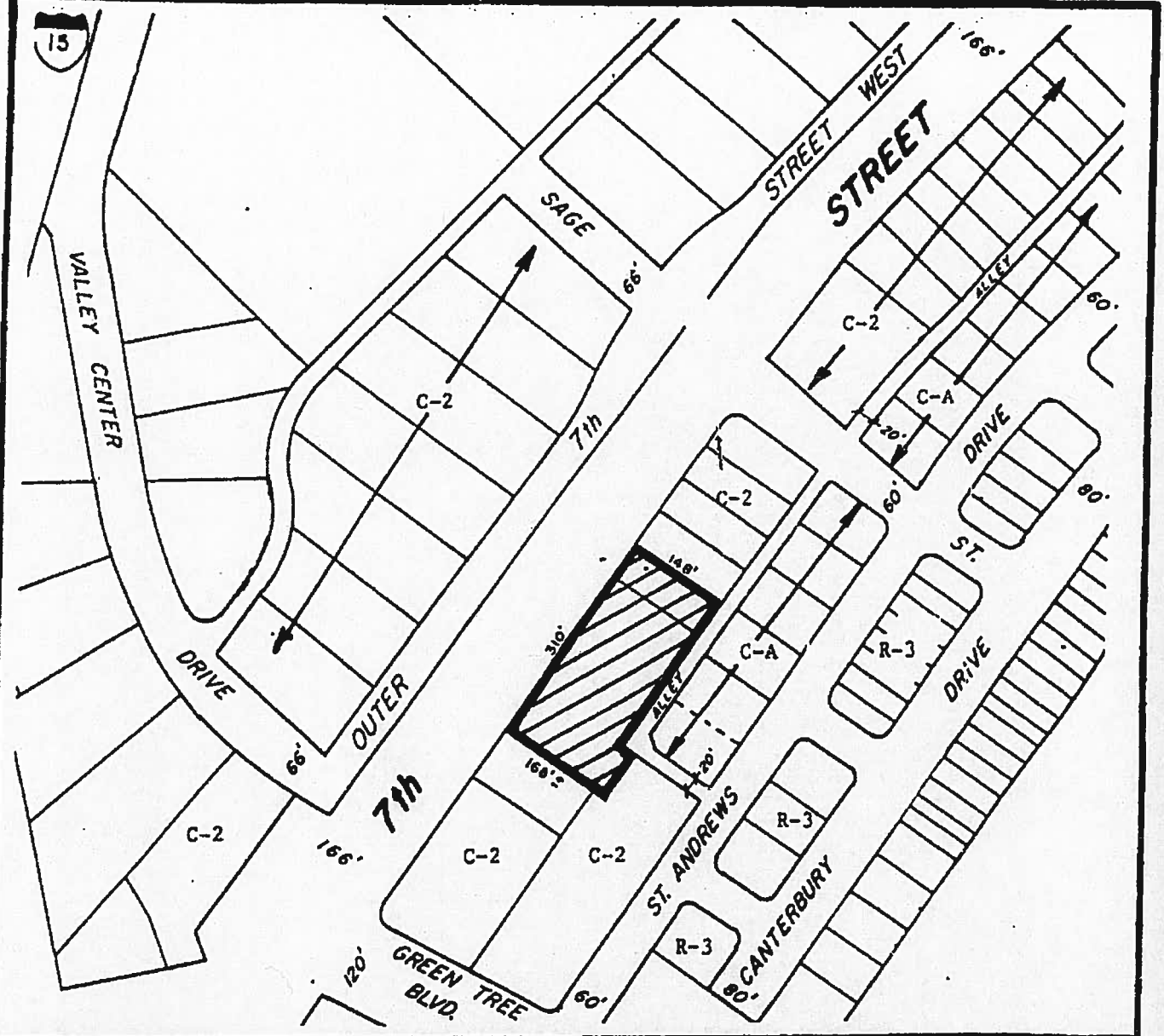

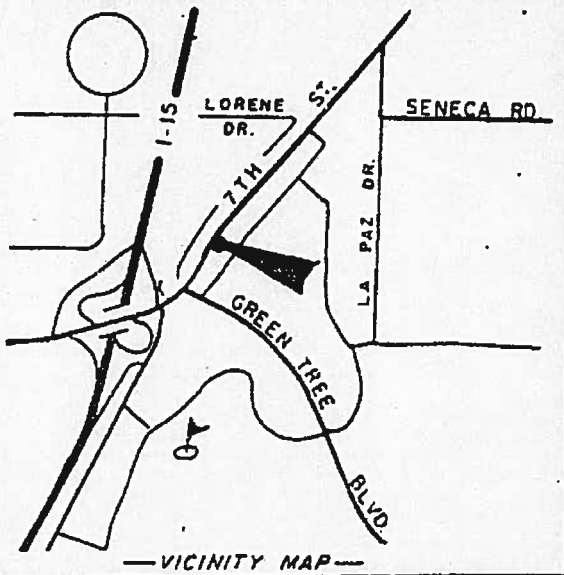

TITLE: PROPERTY LOCATION MAP

ZONING:	AREA:
C-2	1.1 AC. M/L

A. P. NO: 396-235-06 & 21

LOCATION: 14269 Seventh St.

DR. BY:	DATE:	CASE NO.
R.D.	6-11-92	CUP-49-92

PREPARED BY: PLANNING DEPARTMENT, CITY OF VICTORVILLE, CA.

GRAPHICS ARE DIAGRAMATIC ONLY-NOT TO SCALE

CITY OF
VICTORVILLE

619-955-5000
FAX 619-245-7245

14343 Civic Drive
Victorville, California 92392-2399

July 3, 1992

NOTICE OF HEARING

Mr. George Thanos
380 E. Foothill Boulevard
Rialto, CA 92376

Re: Proposed Project - Conditional Use Permit CUP-49-92

Dear Mr. Thanos:

Please be advised that the request referenced above will go before the Planning Commission at its meeting of July 8, 1992, at 7:30 p.m. in the Council Chambers, 14343 Civic Drive, Victorville, California.

Enclosed you will find a copy of the agenda for that meeting and a copy of the written material presenting this project to the Planning Commission.

The Planning Commission requires that either you or your representative be present at the above scheduled meeting to answer any questions or respond to any comments that may be made concerning this project. If you have any questions, please do not hesitate to contact this department at any time.

THE PLANNING DEPARTMENT

rl
Enclosures

CITY OF
VICTORVILLE

619-955-5135
FAX 619-245-7243

14343 Civic Drive
Victorville, California 92392-2399

June 26, 1992

NOTIFICATION OF PLANNING COMMISSION ACTION

In reply refer to: Proposed Conditional Use Permit

Case No. CUP-49-92

Dear Property Owner:

George Thanos, owner

is proposing the sale of alcoholic beverages (beer, wine and liquor) within 200 feet of a residence in conjunction with a restaurant on property located at 14269 Seventh Street.

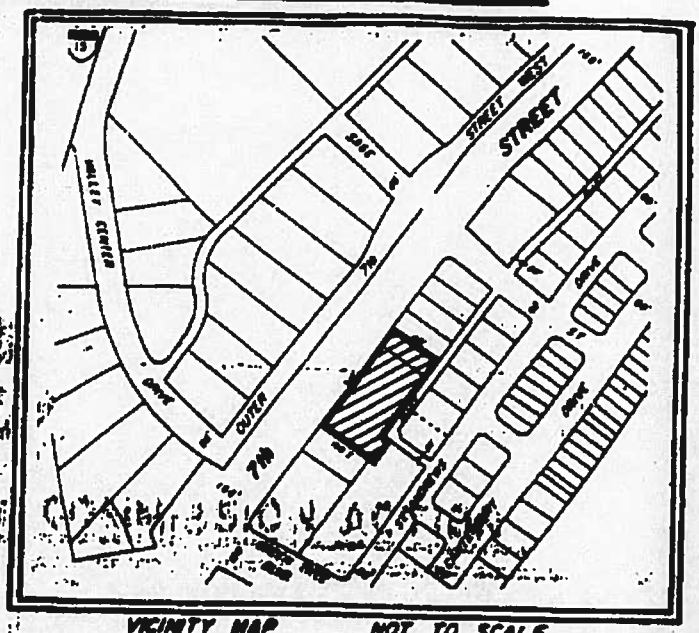

Inasmuch as your property is located within a 300 foot radius of property directly affected by the project, and pursuant to State Planning Law and/or Local Ordinance, you are being notified of the Public Hearing on this proposed project. The Public Hearing will be held on July 8, 1992, in the Council Chambers, City Hall, 14343 Civic Drive, Victorville, California at 7:30 P.M.

Please provide any comments and/or recommendations regarding the proposed project in the space below and return prior to July 8, 1992. All comments and/or recommendations will become public information and be provided to the Planning Commission in its deliberations on this proposal.
PLEASE RESPOND IN BLACK INK SO IT CAN BE REPRODUCED.

Opinions and/or recommendations: _____

_____

_____

_____

_____

Signature: _____ **Address (Please Print)** _____

Assessor's Parcel Number _____ _____

For more details regarding this project, please call the Planning Department at (619) 955-5135

396-231-01
STEIN, NEIL B
19702 YANAN RD
APPLE VALLEY, CA 92307

396-231-02
ARPAIA, ANTHONY J
4625 BUFFALO AVE
SHERMAN OAKS, CA 91423

396-234-01
PADILLA, CONRAD R
11976 MARIPOSA
HESPERIA, CA 92345

396-234-02
GEORGE, EARL E TR
P O BOX 9507 SVL
VICTORVILLE CA 92392

396-234-03
DRAHOS, KATHLEEN A
14214 CANTERBURY DR
VICTORVILLE, CA 92392

396-233-01
CHIECHI, NICK O TR
SVL 7052
VICTORVILLE CA 92392

396-233-02
PROUT, DONALD G
4653 MARLENE DR
SANTA MARIA, CA 93455

396-233-03
LINDQUIST, DENNIS M
14264 SAGE ST
VICTORVILLE, CA 92392

396-233-04
GRIFASI, RICHARD D
25852 PECOS RD
LAGUNA HILLS, CA 92653

396-233-05
TEDINO, VERA J
14258 CANTERBURY DR
VICTORVILLE, CA 92392

396-233-06
IZO, LOUISE
P O BOX 922
HELENDALE, CA 92342

396-233-07
COZAD, ARTHUR W III
14248 CANTERBURY DR
VICTORVILLE, CA 92392

396-233-08
HARSHBARGER, LOUIS G
P O BOX 84529
SAN DIEGO, CA 92138

396-201-01
LOGAN, DEANE R
8052 ROSEBUD
ALTA LOMA, CA 91701

396-201-29
WAUGHTEL, WAYNE H
P O BOX 1108
PORT ISABEL, TX 78578

396-235-01
CITY OF VICTORVILLE
ADDRESS UNKNOWN

396-235-02
HHA INVESTMENTS
P O BOX 7813
UNIVERSAL CITY CA 91608

396-235-03
THE SPOOK SHOP, INC
2714 OCEAN BLVD
CORONA DEL MAR, CA 92625

396-235-23
PHILLIPS, CHARLOTTE D TR
14731 CHOCO RD
APPLE VALLEY, CA 92307

396-235-09
SANCHEZ, FLORENTINO E
12226 TESUQUE
APPLE VALLEY, CA 92308

CUP-49-92 (21)

LEHMANN, CARL CTR
1124 E BLUE DR
WEST COVINA, CA 91790

WATTS, CHESTER
14617 RODEO DR
VICTORVILLE, CA 92392

396-235-11
LEHMANN, CARL C TR
1124 E BLUE DR
WEST COVINA, CA 91790

396-192-40
WATTS, CHESTER
14617 RODEO DR
VICTORVILLE, CA 92392

396-235-12
LEHMANN, CARL C TR
1124 E BLUE DR
WEST COVINA, CA 91790

396-192-47
GOLDEN, WILLIAM J
16519 VICTOR ST STE 102
VICTORVILLE, CA 92392

396-235-13
WAUGHTEL, WAYNE H
P O BOX 1108
PORT ISABEL, TX 78578

396-192-46
HAYES, DOROTHY L SALTER
14270 7TH ST STE5-145
VICTORVILLE, CA 92392

396-235-14
WAUGHTEL, WAYNE H
P O BOX 1108
PORT ISABEL, TX 78578

396-192-42
ANTELOPE VALLEY SAVINGS AND LOAN
831 W LANCASTER BLVD
LANCASTER, CA 95534

396-235-22
INMAN, PHILIP J
14240 ST ANDREWS DR #204
VICTORVILLE, CA 92392

396-191-06
GORTIKOV/VICTORVILLE PARTNERS L
15165 VENTURA BLVD #230
SHERMAN OAKS, CA 91403

396-192-13
WATTS, CHESTER
14617 RODEO DR
VICTORVILLE, CA 92392

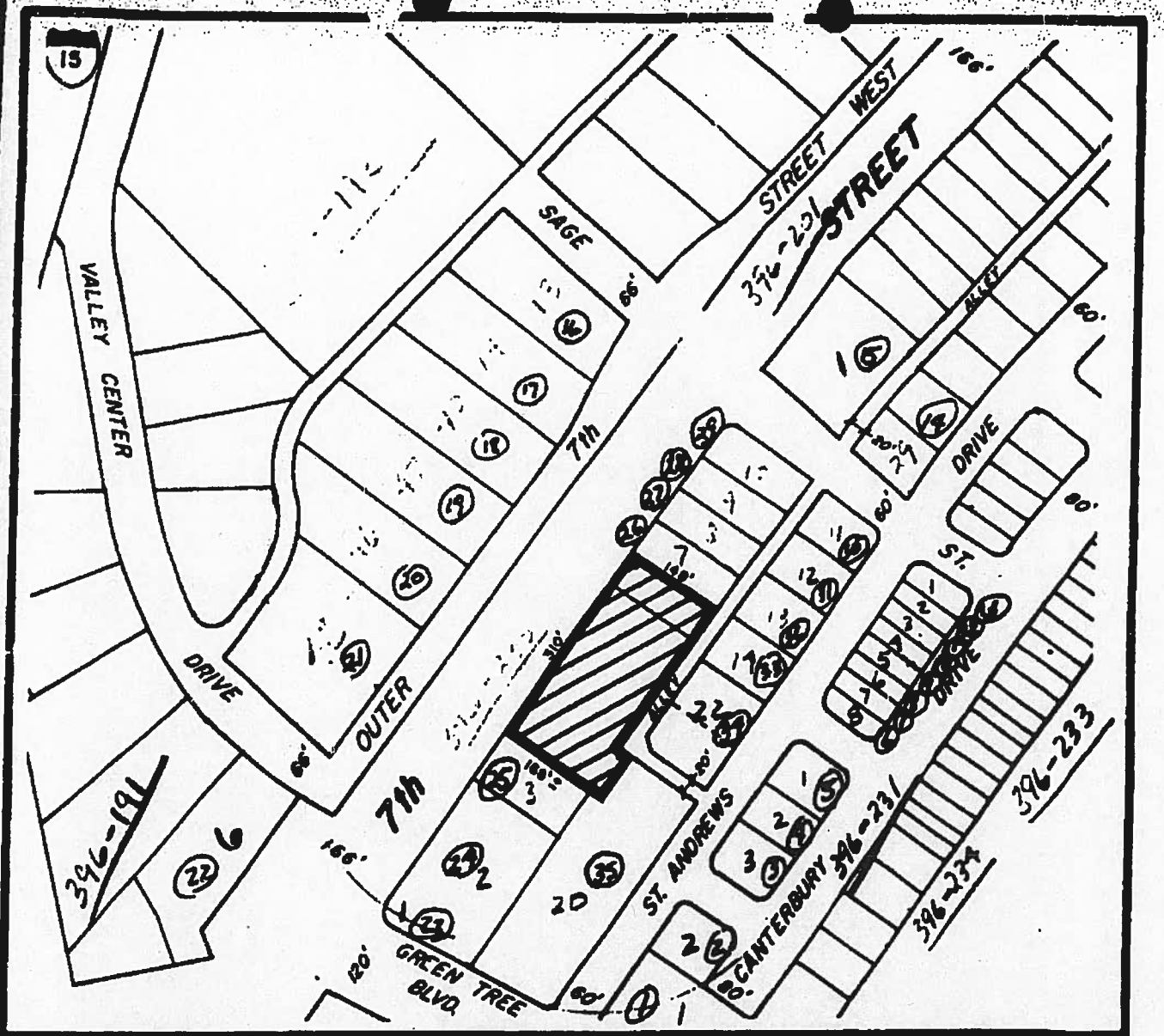

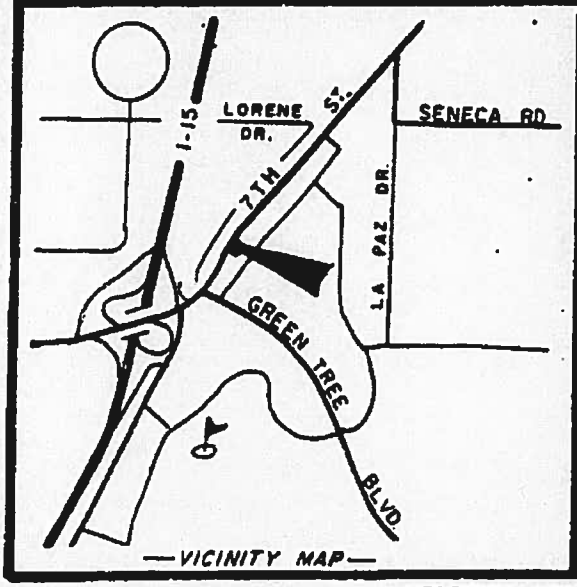

TITLE: **PROPERTY LOCATION MAP**

ZONING: C-2	AREA: 1.1 AC. M/L

A. P. NO: 396-235-06 & 21

~~LOCATION~~ LEGAL: Parcel No. 2, Parcel Map No. 1654, as recorded in Book No. 13 of Parcel Maps, Page 74 and Lot 25, Tract No. 7688, recorded in Map Book 98, Pages 87-90, excepting any public rights-of-way; O.R. County of San Bernardino.

DR. BY:	DATE:	CASE NO.
R.D.	6-11-92	CUP-49-92

PREPARED BY: PLANNING DEPARTMENT, CITY OF VICTORVILLE, CA.

GRAPHICS ARE DIAGRAMATIC ONLY-NOT TO SCALE

PROOF OF PUBLICATION

(2015.5 C.C.P.)

This space is for the County Clerk's Filing Stamp

STATE OF CALIFORNIA,
County of San Bernardino

I am a citizen of the United States and a resident of the County aforesaid; I am over the age of eighteen years, and not a party to or interested in the above entitled matter. I am the principal clerk of the printer of the DAILY PRESS, a newspaper of general circulation, printed and published in the City of Victorville, County of San Bernardino, and which newspaper has been adjudged a newspaper of general circulation by the Superior Court of the County of San Bernardino, State of California, under the date of November 21, 1938, Case Number 43096; that the notice, of which annexed is a printed copy (set in type not smaller than nonpareil), has been published in each regular and entire issue of said newspaper and not in any supplement thereof on the following dates, to-wit:

June 19

all in the year 1992.

I certify (or declare) under penalty of perjury that the foregoing is true and correct.

Dated at Victorville, California, this 19th day of June, 1992.

A. Fitzsimmons
Signature
A. Fitzsimmons

Proof of Publication of

NOTICE OF PUBLIC HEARING

CUP-49-92

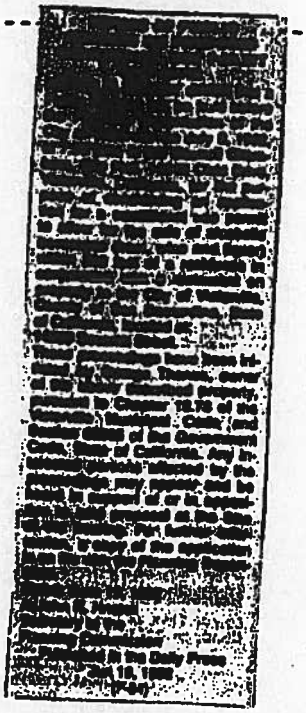

NOTICE OF PUBLIC HEARING
ON PROPOSED
CONDITIONAL USE PERMIT CUP-49-92

NOTICE IS HEREBY GIVEN that a Public Hearing will be held before the Planning Commission of the City of Victorville on July 8, 1992, at 7:30 p.m. in the Council Chambers, City Hall, 14343 Civic Drive, Victorville, California, for the purpose of considering an application for a conditional use permit to allow for the sale of alcoholic beverages (beer, wine and liquor) within 200 feet of a residence in conjunction with a restaurant on property in the City of Victorville, County of San Bernardino, State of California, located at:

14269 Seventh Street.

These proceedings have been initiated by George Thanos, owner of the above described property, pursuant to Chapter 18.78 of the Victorville Municipal Code and Section 65905 of the Government Code, State of California. Any interested persons affected by the proceedings may appear and be heard in support of or in opposition to said proposal at the time of the hearing. For further information, a copy of the application is on file with the Planning Department.

Dated: June 19, 1992

John R. Hratek, Secretary
to the Planning Commission

rl

CASE NO: CUP 49 92 — CHECK LIST — Environmental Assessment N/A

George Thanos - Allow for the sale of alcoholic beverages (beer, wine and liquor) within 200 feet of a residence in conjunction with a restaurant — PUBLIC HEARING NOTICE ✓

Completeness of application..... ✓

Copy of grant deed in file..... ✓

Description of location..... ✓

Review of plot plan terms of required information and number..... ✓

Agent letter..... N/A

Determination as to whether other applications are needed..... N/A

Preparation of Initial Study..... N/A

Review of graphic..... ✓

AGENCY LETTERS TO BE SENT TO:

Engineering Department	✓	Total TV	—
Fire Department	✓	Hi Desert Cable	—
Parks & Recreation Department		Falcon Cable TV	—
Building Department	✓	U.S. Postal Service	—
Continental Telephone Company	—	Victorville Disposal	—
Southwest Gas Corporation	—	Lahonton Water Quality Control Bd	—
Southern California Edison	—	Flood Control District	—
Victor Valley Water Dist	—	San Bernardino Co. Air Pollution Control Dist	—
Baldy Mesa Water Dist	—	Victor Valley College	—
Hesperia Water District	—	County Transportation	—
Mojave Water Agency	—	County Planning Department	—
Sheriff's Substation	✓	County Health Department	—
Victor Elementary School Dist	—	Mojave Regional Economic Development Council	—
Adelanto School District	—	Victor Valley Board of Realtors	—
Snowline School District	—	Building Industries Association	—
Hesperia School District	—	High Desert Council of Engineering	—
VV Union High School Dist	—	Archaeological Information Center	—
Caltrans	—	VVWRA	—
Co Airport Land Use Commission	—	City of Hesperia	—
George Air Force Base	—	City of Adelanto	—
VVEDA	—	Town of Apple Valley	—
Ad Hoc Committee _____	—	Spring Valley Lake Association	—
Victorville Redevelopment Agency	—	AT&T	—
City Manager	—	LAFCO	—
Hi Desert Const. Industries Assoc	—	_____	—
		_____	—

X. 50
5.00

10745

CITY OF VICTORVILLE, CALIFORNIA
PLANNING DEPARTMENT

GEORGE THANOS

619

APPLICATION FOR PLANNING COMMISSION ACTION

NAME OF APPLICANT BROTHERS T. FAMILY REST. INC PHONE 245-5055

ADDRESS 14269 7TH ST. 380 E. Foothill blvd, Rialto, Ca. 92376

AGENT FOR THE APPLICANT [redacted] PHONE [redacted]

ADDRESS [redacted]

Type of Application

Amendment to Parcel Map	$550	Parcel Map Modification	$250
Amendment to Tract	$550	Planned Unit Development	$925 + $5 per lot
Certificate of Compliance	$475 + $5 per lot	PUD Modification	$450
Conditional Use Permit	$475	Site Plan	$475
Development Agreement	$1,000	Site Plan Modification	$250
+ $250 for each draft review		Specific Plan	$1,125
Development Agreement Modification/Cancel.	$500	Specific Plan Amendment	$550
Development Plan	$550 + $5 per lot	Tentative Tract	$550 + $5 per lot
General Plan Amendment	$550	Tentative Tract Modification	$275
Home Occupation Permit	$300	Variance	$475
Lot Line Adjustment	$475 + $5 per lot	Zone Change	$625
Lot Merger	$475 + $5 per lot	Appeal to Planning Commission	$ 50
Parcel Map	$475 + $5 per lot	Appeal to City Council	$100
		Environmental Assessment	$ 85

Total Fees Due 475.00 Total Fees Paid 475.cc T.W.

CASE NO. CUP-49-92 DATE FILED 6/8/92 APPLICATION RECEIVED BY [signature]

I/WE THE UNDERSIGNED ✓ OWNER, __ LESSEE OR ✓ AGENT OF THE PROPERTY DESCRIBED BELOW, HEREBY REQUEST THAT PLANNING COMMISSION ACTION IDENTIFIED ABOVE OCCUR ON PROPERTY LOCATED AT 14269 7TH (ST., AVE., RD.) BETWEEN MARIPOSA (ST., AVE., RD.) AND _____ (ST., AVE., RD.) ASSESSORS PARCEL NO. 336-235-06(2) PROPERTY SIZE _____ (ACRE/SQ. FT.) CURRENT ZONING C-2

GRANT DEED (COPY) ATTACHED ✓ YES __ NO AGENTS LETTER [redacted] YES X NO [redacted] N/A

ENVIRONMENTAL ASSESSMENT REQUIRED __ YES X NO IF NO, GIVE REASON OR CATEGORICAL EXEMPTION CLASSIFICATION NO. Class-I

THE EXACT LEGAL DESCRIPTION OF SAID PROPERTY IS: MAY BE GIVEN AS LOT AND TRACT, PORTIONS OF SECTIONS (TO INCLUDE TOWNSHIP AND RANGE) OR BY METES AND BOUNDS WITH A POINT OF BEGINNING THAT CAN BE IDENTIFIED ON THE CITY ENGINEER'S MAPS. SEE ATTACHED SHEET ENTITLED "LEGAL DESCRIPTION".

1. DESCRIBE IN DETAIL THE PROJECT AND/OR PROPOSED USE OF THE PROPERTY:

RESTAURANT & COCKTAIL LOUNGE

1. (CONTINUED)

2. DESCRIBE THE REASON FOR THE REQUEST

REQUIRED FOR ABC

3. PURSUANT TO SECTION 18.74.060 OF THE VICTORVILLE MUNICIPAL CODE ENTITLED "LAPSE OF APPROVAL" STATES, "UNLESS A DIFFERENT PERIOD OF TIME IS SPECIFIED AMONG THE CONDITION(S) OF APPROVAL, THE AUTHORIZATION OF A CONDITIONAL USE SHALL LAPSE AND BE VOID UNLESS THE USE IS ESTABLISHED OR PLANS HAVE BEEN SUBMITTED AND ACCEPTED BY THE BUILDING DEPARTMENT FOR BUILDING PERMIT PROCESSING, WITHIN SIX MONTHS OF THE DATE OF THE FINAL ACTION OF APPROVAL.". IF MORE THAN SIX (6) MONTHS IS REQUESTED, PLEASE EXPLAIN BELOW.

If request is for the sale of alcoholic beverages, is the business a liquor store? ___ Yes ✓ No

STATE OF CALIFORNIA)
COUNTY OF SAN BERNARDINO) SS.
CITY OF VICTORVILLE)

I, WE, TOM THANOPOULOS (PLEASE PRINT) BEING FIRST DULY SWORN, EACH FOR HIMSELF OR HERSELF, DEPOSES AND SAYS THAT (I, WE) AM, ARE THE OWNER(S) OR AGENTS FOR THE OWNER(S) OF THE PROPERTY INVOLVED IN THIS APPLICATION AND THAT THE FOREGOING STATEMENTS AND ANSWERS HEREIN CONTAINED AND THE INFORMATION HEREIN SUBMITTED, ARE IN ALL RESPECTS TRUE AND CORRECT TO THE BEST OF MY KNOWLEDGE AND BELIEF. FURTHER, (I, WE) FULLY UNDERSTAND THAT THE CITY OF VICTORVILLE MAY REVOKE AN ADOPTED PROJECT PROVIDED: (1) THE APPROVAL WAS OBTAINED BY FRAUD; (2) THE PROJECT IS BEING OR HAS BEEN EXERCISED CONTRARY TO THE TERMS OR CONDITIONS OF SUCH APPROVAL, OR IN VIOLATION OF ANY STATUTE, ORDINANCE, LAW, OR REGULATION; OR (3) THE ADOPTION OF THE PROJECT WAS SO EXERCISED AS TO BE DETRIMENTAL TO THE PUBLIC SAFETY, OR SO AND TO CONSTITUTE A PUBLIC NUISANCE. ANY INCORRECT OR INCOMPLETE INFORMATION MAY CAUSE A DELAY IN PROCESSING.

Signature of Owner/Agent: Tom Thanopoulos

SUBSCRIBED AND SWORN BEFORE ME THIS 8TH DAY OF June, 19 92

NOTARY PUBLIC (OR CITY OF VICTORVILLE PLANNING OFFICE STAFF)

N/A
MY COMMISSION EXPIRES

JOHN M. McCLURE
NOTARY PUBLIC
SAN BERNARDINO COUNTY
CALIFORNIA
My Commission Expires January 21, 1994

CITY OF VICTORVILLE
ENVIRONMENTAL INFORMATION FORM

If any of the questions listed below are not applicable to your project please explain why.

General Information

1. Name and address of developer or project sponsor: 14269 7TH ST.

2. Address of project: 14269 7TH ST.

3. Name, address, and telephone number of person to be contacted concerning this project: JULIE BEOPHY / TOM THANOPOULOS 714-874-0880

4. Indicate the project application types(s) to which this form pertains:

5. List and describe any other related permits and other public approvals required for this project, including those required by City, Regional, State and Federal agencies: BUSINESS LICENSE — LIQUOR LICENSE

6. Existing zoning district: C-2

7. Proposed use of site (Project for which this form is filed): RESTAURANT, COCKTAIL LOUNGE

PROJECT DESCRIPTION

8. Site size.

9. Square footage.

10. Number of floors of construction. 1

11. Amount of off-street parking provided. SEE SITE PLANS (APPROVED)

12. Attach plans.

13. Proposed scheduling.

14. Associated project(s). NONE

15. Anticipated incremental development. NONE

16. If residential, include the number of units, schedule of unit sizes, and type of household size expected.

17. If commercial, indicate the type, whether neighborhood, City or regionally oriented, square footage of sales area, and loading facilities.

CITY ORIENTATED

18. If industrial, indicate type, estimated employment per shift, and loading facilities.

N/A

19. If institutional, indicate the major function, estimated employment per shift, estimated occupancy, loading facilities, and community benefits to be derived from the project.

N/A

20. If the project involves a variance, conditional use or rezoning application, state this and indicate clearly why the application is required.

- Beer, Wine & Liquor

Are the following items applicable to the project or its effects? Discuss below all items checked yes (attach additional sheets as necessary).

	Yes	No
21. Change in existing features of any bays, tidelands, beaches, lakes or hills or substantial alteration of ground contours.		✓
22. Change in scenic views of vistas from existing residential areas or public lands or roads.		✓

		Yes	No
23.	Change in pattern, scale or character of general area of project.	—	✓
24.	Significant amounts of solid waste or litter.	—	✓
25.	Change in dust, ash, smoke, fumes or odors in vicinity.	—	✓
26.	Change in ocean, bay, lake, stream or ground water quality or quantity, or alteration of existing drainage patterns.	—	✓
27.	Substantial change in existing noise or vibration levels in the vicinity.	—	✓
28.	Site on filled land or on slope of 10 percent of more.	—	✓
29.	Use or disposal of potentially hazardous materials, such as toxic substances, flammables or explosives.	—	✓
30.	Substantial change in demand for municipal services (police, fire, water, sewage, etc.)	—	✓
31.	Substantially increase fossil fuel consumption (electricity, oil, natural gas, etc.)	—	✓
32.	Relationship to a larger project or series of projects.	—	✓

ENVIRONMENTAL SETTING

33. Describe the project site as it exists before the project, including information on topography, soil stability, plants and animals, and any cultural, historical or scenic aspects. Describe any existing structures on the site, and the use of the structures.

EXISTING RESTAURANT / LOUNGE
(CARMALITAS)

34. Describe the surrounding properties, including information on plants and animals and any cultural, historical or scenic aspects. Indicate the type of land use (residential, commercial, etc.), intensity of land use (one-family, apartment houses, shops, department stores, etc.), and scale of development (height, frontage, setback, rear yard, etc.)

N – Comm.
S – Comm.
E – residential
W – 7TH ST. / comm.

SIGNIFICANT EFFECTS

		Yes	Maybe	No
35.	Identification of significant effect on the environment:			
(a)	Conflict with adopted environmental plans and goals of the community where it is located;	—	—	✓
(b)	Have a substantial, demonstrable negative aesthetic effect;	—	—	✓
(c)	Substantially affect a rare or endangered species of animal or plant or the habitat of the species;	—	—	✓
(d)	Interfere substantially with the movement of any resident or migratory fish or wildlife species;	—	—	✓
(e)	Breach published national, state, or local standards relating to solid waste or litter control;	—	—	✓
(f)	Substantially degrade water quality;	—	—	✓
(g)	Contaminate a public water supply;	—	—	✓
(h)	Substantially degrade or deplete ground water resources;	—	—	✓
(i)	Interfere substantially with ground water recharge;	—	—	✓
(j)	Disrupt or adversely affect a prehistoric or historic archaeological site or a property of historic or cultural significance to a community or ethnic or social group; or a paleontological site except as a part of a scientific study;	—	—	✓
(k)	Induce substantial growth or concentration of population;	—	—	✓
(l)	Cause an increase in traffic which is substantial in relation to the existing traffic load and capacity of the street system;	—	—	✓
(m)	Displace a large number of people;	—	—	✓
(n)	Encourage activities which result in the use of large amounts of fuel, water, or energy;	—	—	✓
(o)	Use fuel, water, or energy in a wasteful manner;	—	—	✓
(p)	Increase substantially the ambient noise levels for adjoining areas;	—	—	✓
(q)	Cause substantial flooding, erosion or siltation;	—	—	✓

		Yes	Maybe	No
(r)	Expose people or structures to major geologic hazards;	—	—	/
(s)	Extend a sewer trunk line with capacity to serve new development;	—	—	/
(t)	Substantially diminish habitat for fish, wildlife or plants;	—	—	/
(u)	Disrupt or divide the physical arrangement of an established community;	—	—	/
(v)	Create a potential public health hazard or involve the use, production or disposal of materials which pose a hazard to people or animal or plan populations in the area affected;	—	—	/
(w)	Conflict with established recreational, educational, religious or scientific uses of the area;	—	—	/
(x)	Violate any ambient air quality standard, contribute substantially to an existing or projected air quality violation, or expose sensitive receptors to substantial pollutant concentrations;	—	—	/
(y)	Convert prime agricultural land to non-agricultural use or impair the agricultural productivity of prime agricultural land;	—	—	/
(z)	Interfere with emergency response plans or emergency evacuation plans;	—	—	/

IF ANY OF THE ABOVE ANSWERS ARE YES, PLEASE EXPLAIN ON AN ATTACHED SHEET.

CERTIFICATION

I hereby certify that the statements furnished above and in the attached exhibits present the data and information required for this initial evaluation to the best of my ability, and that the facts, statements and information presented are true and correct to the best of my knowledge and belief.

6-8-92
Date

Tom Hollingsworth
Signature

For _____

LETTER OF AUTHORIZATION
IF APPLICANT OTHER THAN PROPERTY OWNER

I, _____, as owner(s) of property identified as
Property Owner(s)

Assessor's Parcel No(s). _____ and/or

Tract/Parcel Map _____, Parcel/Lot No. _____

do hereby authorize _____ to represent me as
Authorized Agent

agent in seeking approval of the following project(s): _____

_____

_____.

Signed _____ Date: _____
Property Owner(s)

Signed _____ Date: _____
Property Owner(s)

NO APPLICATION FROM AN INDIVIDUAL OTHER THAN THE PROPERTY OWNER WILL BE ACCEPTED UNLESS THIS DOCUMENT IS COMPLETED, SIGNED AND SUBMITTED AS PART OF THE PROJECT APPLICATION.

IF ANY OF THE ABOVE INFORMATION IS INCORRECT, SAID APPLICATION WILL NOT BE CONSIDERED COMPLETE AND WILL NOT BE PROCESSED BY THE PLANNING DEPARTMENT.

SITE PLAN CHECK LIST

*PLEASE COMPLETE THE FOLLOWING: See site plan

Applicant: _____ Phone: _____

Development Name and Location: _____

_____

Type of Use: _____ Zone District: _____

NOTE If the proposed site plan varies from Title 18 (Zoning) regulations, explain and justify these variations in the space provided at the end of the checklist.

Residential Uses Only:
Parcel Size (Gross Acres) _____ Permitted Density _____ DU/Gross Ac.

Dwelling Units, permitted _____ Shown _____

Dwelling Unit Area	Min. Required	Shown
Bachelor Apts.	500 sq. ft.	
1/2 B.R. Apts. in a complex	600 sq. ft.	
Single Fam. Res. & Condominiums	800 sq. ft.	

Variations from Title 18 have been explained and justified _____ (Initials)

SECTION I. GENERAL REQUIREMENTS

A. Floor Area (Gross) _____
(Provide breakdown for mixed uses, i.e., retail, office, etc.; also indicate number of employees for each use, i.e., office - 24 employees, retail - 32 employees, etc.)

B. Building Site:

	Required	Shown
Area		
Lot Width		
Lot Depth		
Ground Area/DU		

C. Building Height: Allowed: _____ Shown: _____

D. Lot Coverage: % Allowed: _____ Shown: _____

E. Yards (Building Setbacks):

	Zone District*	Tract Map*	Shown
Front			
Side			
Street Side			
Rear			
Alley			
Clearance between Structures			

*Most Restrictive Setbacks apply

F. Trash Area: Required 6'x8' flat pad Shown _____

G. Trash Enclosure: (Check Appropriate Blank) As Required: _____ Per Attached Detail 4 Other: _____ (Provide Detail)

H. Fences, Walls & Hedges:

	Required	Shown
- 42" high in front & street side setback	_____	_____
- 6' maximum height elsewhere	_____	_____
- 6' high masonry wall where parking areas abut residentially zoned property	_____	_____

Variations from Title 18 have been explained and justified _____ (Initials)

SECTION II. OFF STREET PARKING REQUIREMENTS

A. Parking Area: _____

B. Formula for required spaces: _____

C. Parking Spaces:

	Required	Shown	
1. Non-Residential: Automobiles	_____	_____	
Handicap	_____	_____	Handicap Signage Yes_____ No_____
Location of handicap parking stall is near public entrance?			Yes_____ No_____
R.V.'s (10% of total parking if required by Director of Planning)	_____	_____	
2. Residential: Covered	_____	_____	
Open	_____	_____	
Handicap	_____	_____	
TOTAL	_____	_____	

D. Parking Angles:

	90°	60°	45°	30°	0°
D. Stall Dimensions:					
Full Size Required	9'x20'	9'x20'	9'x20'	9'x20'	10'x23'
Shown	_____	_____	_____	_____	_____
Compact Required	8'x17'	8'x17'	8'x17'	8'x17'	9'x21'
Shown	_____	_____	_____	_____	_____

NOTE: 1) Maximum number of compact car stalls shall be 25% of the required amount (non-covered)
2) Where a compact stall is abutting a full size stall, the compact stall shall be 9' in width
3) Each compact car stall shall have a stencil reading "compact car only" at its entrance

F. Aisle Widths: (cars)

	90° 1 Way/2 Way	60° 1 Way/2 Way	45° 1 Way/2 Way	30° 1 Way/2 Way	0° 1 Way/2 Way
Required	25'/25'	18'/24'	14'/22'	12'/20'	12'/20'
Shown					

G. Driveway Widths:

	Required	Shown
One Way	12'	
Two Way	25'	

H. R.V.'s (if required or provided):

Stall dimensions	10'x30'	
Aisle Widths:		
Angled Parking	30'	
Perpendicular Parking	35'	

I. Carport/Garage: (Residential uses only)

Stall dimensions	9'x20'	
Setback from alley	10'	
Storage area (carports)	150 cu. ft.	

J. Parking Area Surfacing:

	Required	Shown
4" Portland Cement, Asphaltic Concrete on an approved base or other paving material. All on-site paving and base material shall be approved by the City Engineer.		

K. Required Parking Space Striping: Shown_____ Not Shown_____

L. Required Ingress/Egress Arrows: Shown_____ Not Shown_____
(At street and alley access points)

M. Required Surface Directional Arrows: Shown_____ Not Shown_____
(Within parking areas)

N. Wheel Stops: As Required_____ Shown_____
(Check appropriate blank) per Attached Detail 3 (Provide Detail)

Variations from Title 18 have been explained and justified _____
(Initials)

SECTION III. LANDSCAPING REQUIREMENTS
(Non-Residential Use Only)

		Required	Shown
A.	Planter Strip Along Property Line abutting dedicated streets	min. 3'0" clear	
B.	3% of Parking Area (excluding 3' planter strip):		
C.	5% of Total Lot Area: (IPD Zone only)		
D.	Type Required & Amount: Peripheral		
	Interior		
	Number of Trees		

E. Required Planter Curbing
(Planter curbing is required for all landscaped areas excepting for lawned areas)

Check the appropriate blank(s)

1. 6" x 6" concrete curbing
   For 3' planter strip — Per Attached Detail 1 _____
   For other planters — Per Attached Detail 2 _____
2. Other type of curbing — Provide Detail(s) _____

F. Required Permanent Water System: Shown _____ Not Shown _____

NOTE: Where no concrete curbing is installed, sprinklers located in or within 12" of the public right-of-way shall be flush mounted pop-ups (specify on plans).

G. Required Landscape Plan and Plant Schedule: Shown _____ Not Shown _____
(Include plant type, size and spacing)

Variations from Title 18 have been explained and justified _____ (Initials)

SECTION IV. RECREATIONAL LIVING SPACE
(Residential Use Only)

		Required	Shown
A.	Total R.L.S. Area Per Unit		
B.	Common Area Per Unit		
C.	Private Area per Unit (If used to satisfy R.L.S. requirements)		
	1. Ground Floor Area		
	Minimum dimension	10'0"	
	2. Upper Floor Area (Balconies/recessed areas)	75 sq. ft.	
	3. Screened Enclosure (If fronting on public road right-of-way)		
	Minimum height		
	Maximum height	50%ht/gnd to roof struct.	
D.	Landscaping Area		

E. Required Permanent Watering System: Shown _____ Not Shown _____

F. Required Landscape Plan & Plant Schedule: Shown _____ Not Shown _____

CALCULATIONS FOR RECREATIONAL LIVING SPACE

Net building site area _____

---MINUS---

D.U. structure coverage _____

Carports/Garage coverage _____

Parking/Driveway areas _____

Laundry/Storage areas _____

Areas with ground slopes in excess of 10% _____

Areas with a dimension less than 10 feet _____

RECREATIONAL LIVING SPACE AVAILABLE _____

COMMENTS _____

Variations from Title 18 have been explained and justified _____ (Initials)

SECTION V. SIGNS

General Notes:

1. Elevation drawings and all dimensions of all proposed signs must be submitted.
2. The location of all proposed signs must be shown on the Site Plan.

A. Lot Frontage:

Primary (along front property line) _____

Secondary (site property line on the street side of a corner lot _____

If multiple uses occur on a single parcel, provide:

*Actual front footage of the individual use: _____

Total front footage of the combined uses: _____

Total width of the parcel: _____

**B. Signage - Non-residential Uses:	Permitted	Proposed
1. Wall Signs:	Area _____	Area _____
	Number _____	Number _____
2. Free Standing and/or Roof Signs:	Area _____	Area _____
	Height _____	Height _____

3. Monument Sign in lieu of Free Standing Sign: Area _____ Area _____

Height _____ Height _____

No. of Sides _____ No. of Sides _____

4. Sign setbacks: Required _____ Shown _____

5. Other proposed signage permitted per Chapter 18.62

Specify: _____

_____

_____

_____

C. Signage - Residential Uses:

	Permitted	Proposed
1. Type - Wall Monument		
2. Area	_____	_____
3. Number	_____	_____
4. Height of Monument Sign	_____	_____

* List and mark uses separately.
** For multiple uses, list permitted and proposed signage separately for each use.

Variations from Title 18 have been explained and justified _____ (Initials)

SECTION VI. LIGHTING INFORMATION

Lighting

	Permitted	Not Permitted
1. Type - Wall	_____	_____
Freestanding	_____	_____

2. Lighting Plan Provided _____ Not Provided _____

3. Submit any information which portrays the design of the proposed fixtures and the type of materials used.

PLEASE EXPLAIN AND JUSTIFY VARIATIONS FROM TITLE 18 REQUIREMENTS IN THIS AREA

Section	Explanation/Justification
	Site plan Check list N/A — application for Beer, Wine & Liquor only

I hereby certify that the information stated within this Site Plan Checklist accurately reflects Title 18 requirements as well as the information shown on the proposed Site Plan. I acknowledge that any information which is incorrect may result in the need for subsequent applications to be submitted to the Planning Commission for review and approval.

Tom [signature] 6-8-92

Signature Date

NEXT DOCUMENTS ARE POOR ORIGINALS

MICROFILMING SERVICES
WILL NOT ASSUME RESPONSIBILITY FOR
THE IMAGE QUALITY

RECORDING REQUESTED BY

ORDER # 48972-9

APN:

LINCOLN TITLE

WHEN RECORDED MAIL TO

GEORGE THANOS
300 E. Foothill Blvd.
Rialto, CA 92376

RECORDED IN OFFICIAL RECORDS
92 JAN 31 PM 3:00
SAN BERNARDINO COUNTY, CALIF.
92-037304

SPACE ABOVE THIS LINE FOR RECORDER'S USE

Escrow No. 24871-LT

Grant Deed

The undersigned grantor(s) declare(s):
Documentary transfer tax is [illegible]
( ) computed on full value of property conveyed, or
(XX) computed on full value less value of liens and encumbrances remaining at time of sale.
( ) Unincorporated area: (X) City of VICTORVILLE
( ) Realty not sold.
FOR A VALUABLE CONSIDERATION, receipt of which is hereby acknowledged,

YURI B. MICHAEL AND LINDA MICHAEL, HUSBAND AND WIFE AS JOINT TENANTS

hereby GRANT(S) to

GEORGE THANOS, A MARRIED MAN AS HIS SOLE AND SEPARATE PROPERTY.

that property in CITY OF VICTORVILLE, SAN BERNARDINO County, State of California, described as:

PARCEL A:
PARCEL 2 OF PARCEL MAP NO. 1634, IN THE CITY OF VICTORVILLE, AS PER PLAT RECORDED IN BOOK 13 OF PARCEL MAPS, PAGE 74, RECORDS OF SAID COUNTY.

PARCEL B:
LOT 25, TRACT NO. 7888, IN THE CITY OF VICTORVILLE, AS PER PLAT RECORDED IN BOOK 98 OF MAPS, PAGES 87 TO 90, INCLUSIVE, RECORDS OF SAID COUNTY.

PROPERTY COMMONLY KNOWN AS: 14269 SEVENTH ST., VICTORVILLE, CA

Mail tax statements to SAME AS ABOVE

Date JANUARY 15, 1992
STATE OF CALIFORNIA
COUNTY OF Los Angeles | ss.
On January 15, 1992 before me, the undersigned, a Notary Public in and for said State, personally appeared Yuri B. Michael and Linda Michael

personally known to me (or proved to me on the basis of satisfactory evidence) to be the person(s) whose name(s) is subscribed to the within instrument and acknowledged that they executed the same. Witness my hand and official seal.

Signature Lan T. Tran
Lan T. Tran
Name (Typed or Printed)

Yuri B. Michael
Linda Michael
Yuri B. Michael

0896 | 235 | 06 | 21

037304

CASE LOG SHEET CASE NO. Cup-49-92

If interrupted write down time stopped and time started 107415

DATE	WORK TASK	TIME STARTED	TIME STOPPED	INITALS
6/9/92	Application	4:50	5:00	[illegible]
6/10/92	GRAPHIC	8:00	9:45	[illegible]
		10:00	10:15	
6/23/92	STF. RPT.	4:40	4:46	[illegible]
6/24/92	Staff Report (typing)	8:20	8:30	[illegible]
6/10/92	Pub. Hear Not	3:35	3:40	[illegible]
6/24/92	Radius Ltr	2:50	2:55	[illegible]
6/26/92	Resol	10:50	11:00	[illegible]
7/1/92	Be 4 it	4:35	4:40	[illegible]

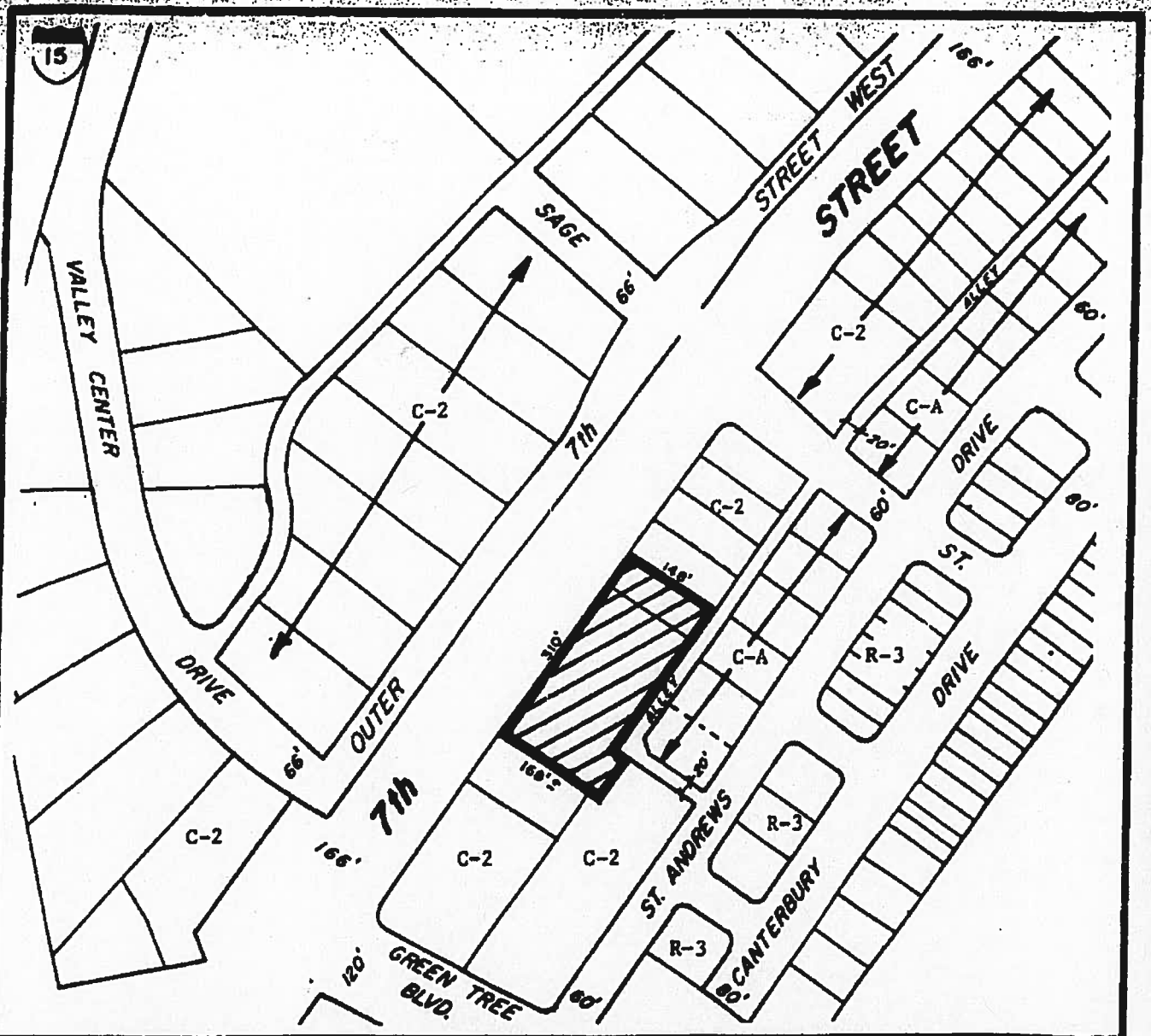

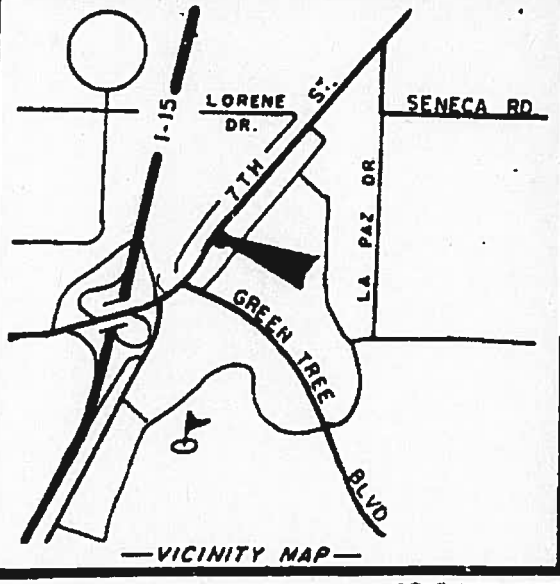

TITLE: PROPERTY LOCATION MAP

ZONING:	AREA:
C-2	1.1 AC. M/L

A. P. NO: 396-235-06 & 21

LOCATION: 14269 Seventh St.

DR. BY:	DATE:	CASE NO.
R.D.	6-11-92	CUP-49-92

PREPARED BY: PLANNING DEPARTMENT, CITY OF VICTORVILLE, CA.

GRAPHICS ARE DIAGRAMATIC ONLY-NOT TO SCALE

Ptn. North 1/2 Sec. 20, T.5N., R.4W., S.B.B. & M

City of Victorville
Tax Rate Area
12022

396-23

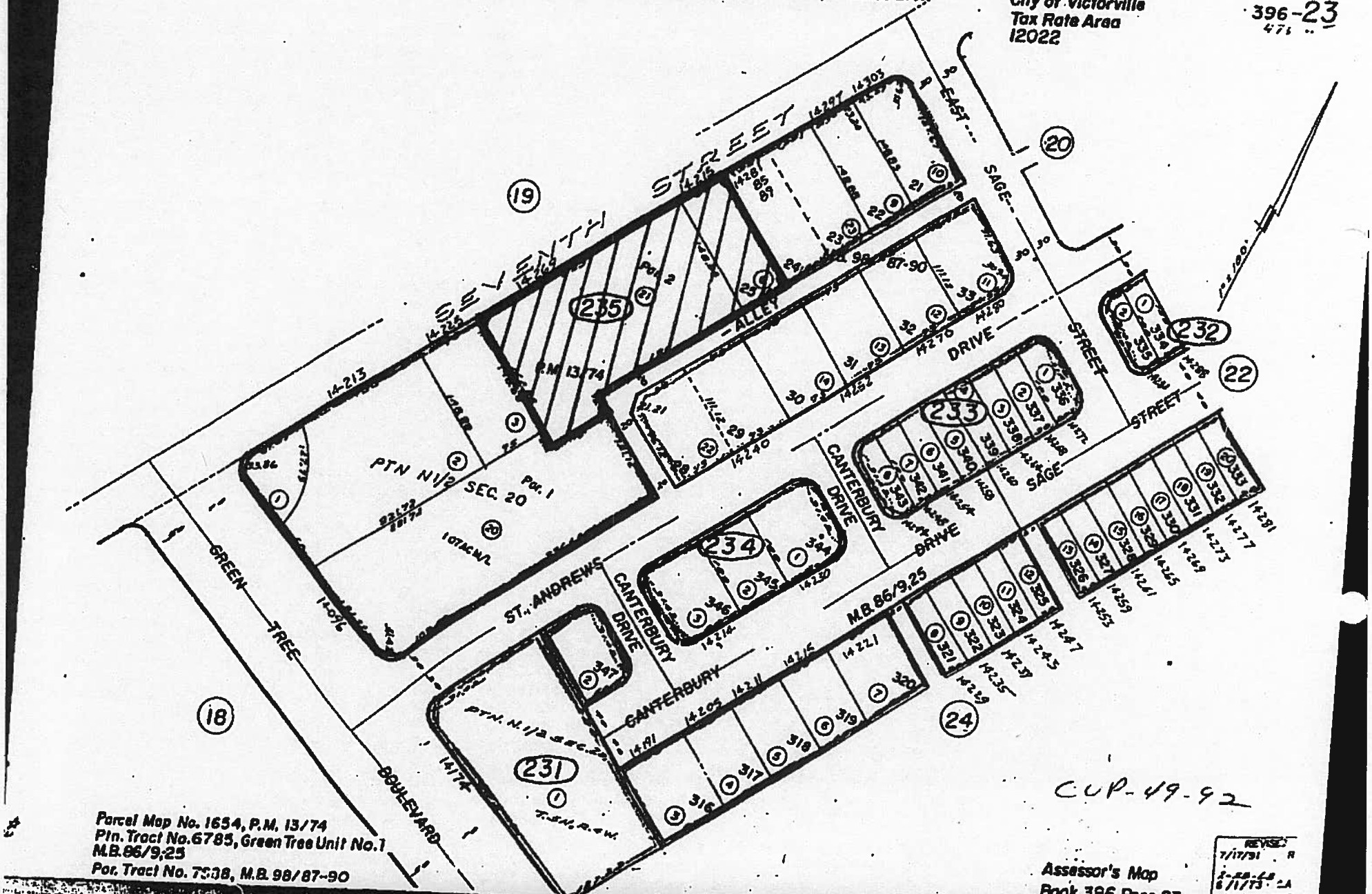

CUP-49-92

Parcel Map No. 1654, P.M. 13/74
Ptn. Tract No. 6785, Green Tree Unit No. 1
M.B. 86/9,25
Par. Tract No. 7538, M.B. 98/87-90

Assessor's Map
Book 396, Page 23
San Bernardino County

REVISED
7/17/91
6/1/73
6/29/77
2/25/81

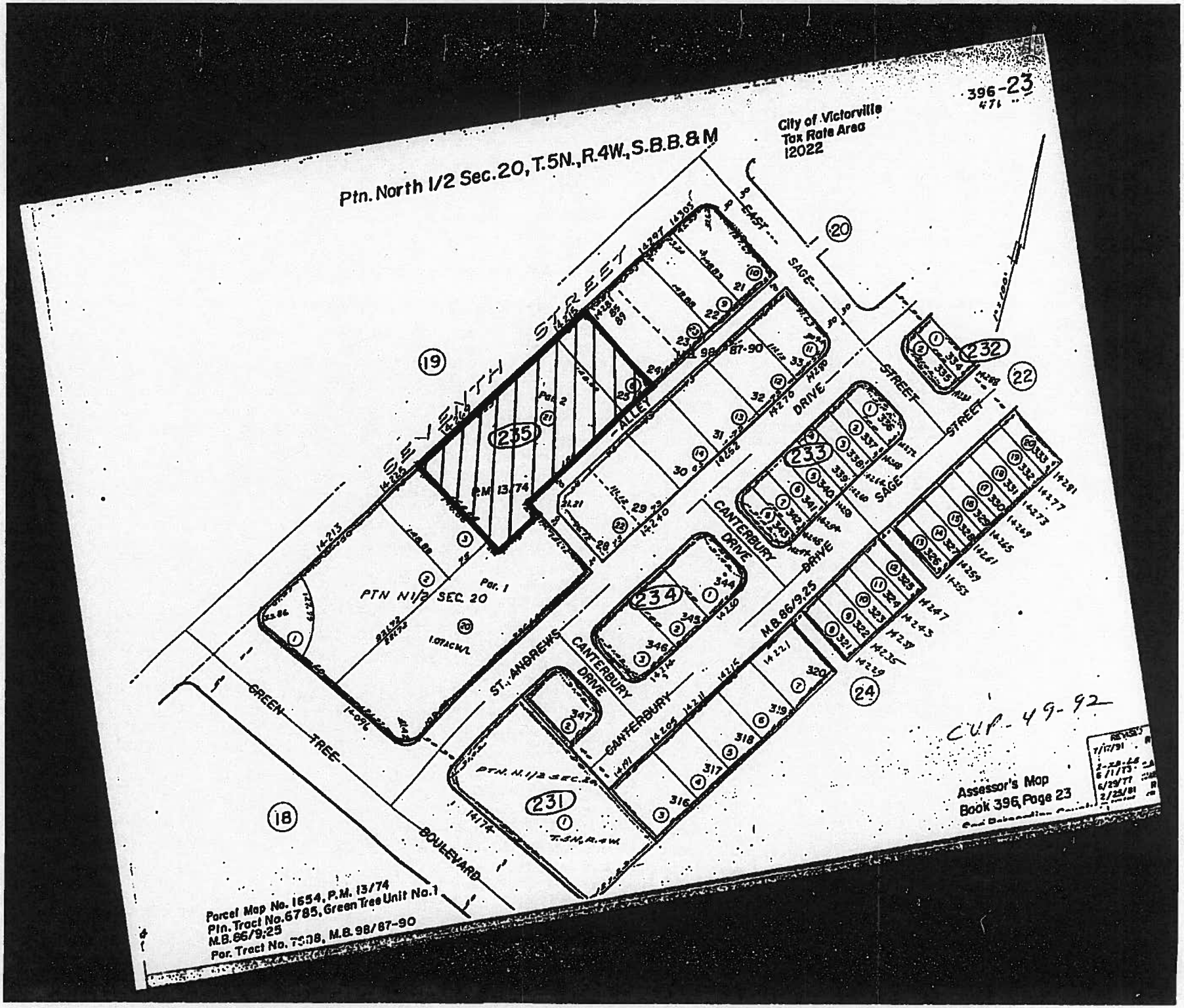
396-23
City of Victorville
Tax Rate Area
12022
Ptn. North 1/2 Sec. 20, T.5N., R.4W., S.B.B.&M
EAST
SAGE
STREET
DRIVE
ALLEY
CANTERBURY
ST. ANDREWS
GREEN TREE
BOULEVARD
PTN N1/2 SEC. 20
PM 13/74
Par. 1
Par. 2
M.B. 86/9,25
231
232
233
234
235
18
19
20
22
24
CUP-49-92
Assessor's Map
Book 396, Page 23
Parcel Map No. 1654, P.M. 13/74
Ptn. Tract No. 6785, Green Tree Unit No. 1
M.B. 86/9,25
Por. Tract No. 7508, M.B. 98/87-90

Ptn. North 1/2 Sec. 20, T.5N., R.4W., S.B.B. & M

City of Victorville
Tax Rate Area
12022

396-23
471

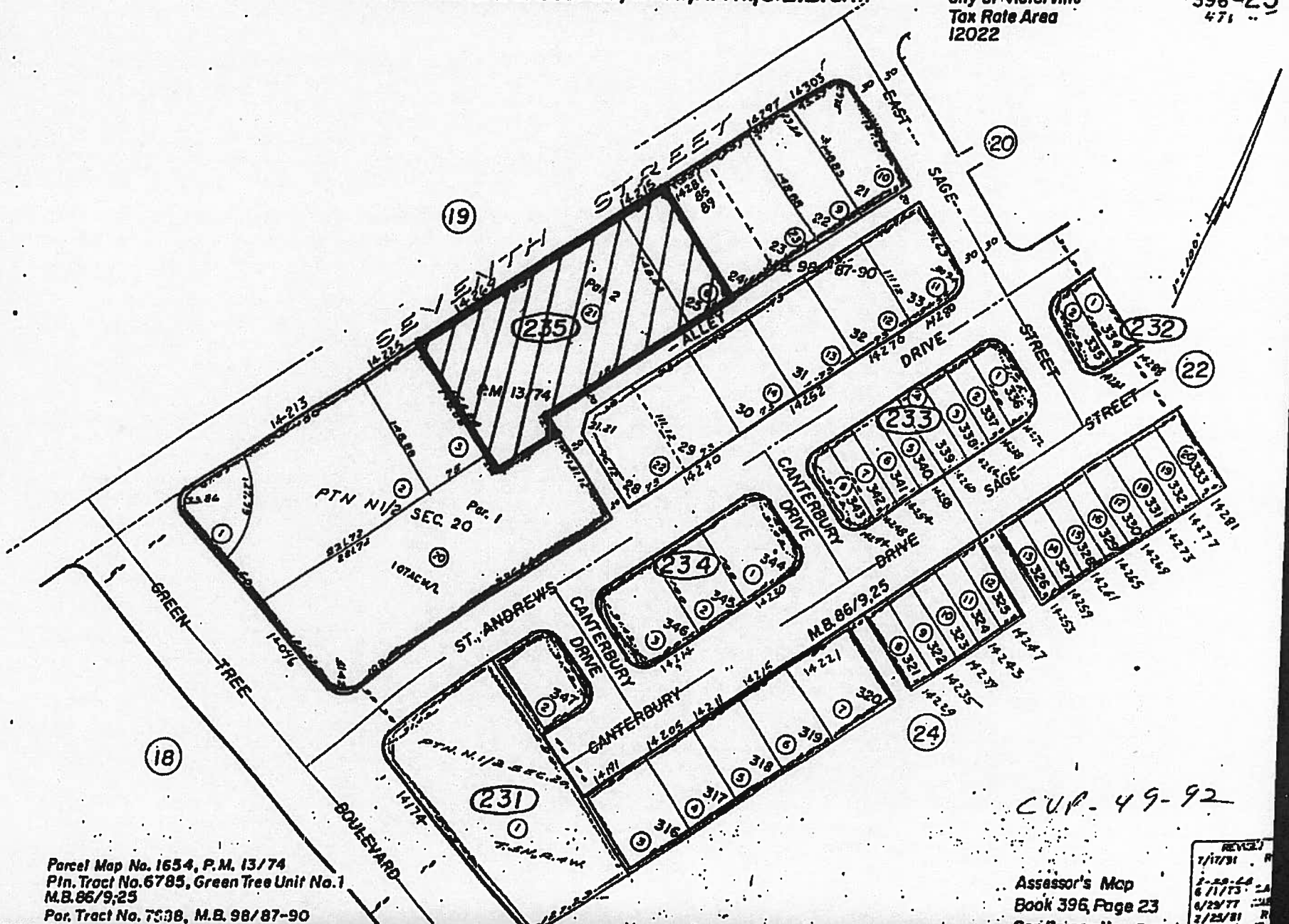

CUP-49-92

Parcel Map No. 1654, P.M. 13/74
Ptn. Tract No. 6785, Green Tree Unit No. 1
M.B. 86/9,25
Par. Tract No. 7538, M.B. 98/87-90

Assessor's Map
Book 396, Page 23
San Bernardino County

REVISED
7/17/91
6/1/73
6/29/77
2/25/81

EXHIBIT "F"

This license must be posted in a conspicuous place | This License is not transferable

CITY OF VICTORVILLE
BUSINESS LICENSE

04/08/2014 - BSL05-07398

No. BSL05-07398
Effective: 10/15/2012
Expires: 10/14/2013

T-ZERS SPORTS BAR AND GRILL
14269 SEVENTH ST
VICTORVILLE, CA 92395

VMC: 20 - Retail Misc. Not Elsewhere Classified

Mailing Address
14269 7TH STREET
VICTORVILLE, CA 92395

Business Owner(s):
SHADOWVIEW CORP.
CAROLE L SCHAUER, VICE PRESIDENT
MICHAEL T SCHAUER, VICE PRESIDENT

The person, firm, or corporation named is hereby granted a license to conduct the business listed. This City business license is issued for revenue and not for regulation carry on, or conduct in the City of Victorville, California, the business listed for the purposes. A City business license is issued without State of California calling, profession, exhibition, or occupation described herein for the period specified, from that licensee is subject to, or exempted from, licensing by the indicated. Granting of the license does not entitle the licensee to operate contrary to State of California. Subject to penalties of 10% per month not to exceed 50% maintain a business in violation of any other law, or ordinance. This license is void and total due if not renewed within 30 days of expiration Victorville does not warrant the qualifications of licenses.

CITY OF VICTORVILLE | 14343 CIVIC DR | PO BOX 5001 | VICTORVILLE, CA 92393-5001

EXHIBIT "G"

Business Entities (BE)

Online Services
- **E-File Statements of Information for Corporations**
- **Business Search**
- **Processing Times**
- **Disclosure Search**

Main Page

Service Options

Name Availability

Forms, Samples & Fees

Statements of Information (annual/biennial reports)

Filing Tips

Information Requests (certificates, copies & status reports)

Service of Process

FAQs

Contact Information

Resources
- **Business Resources**
- **Tax Information**
- **Starting A Business**

Customer Alerts
- **Business Identity Theft**
- **Misleading Business Solicitations**

Business Entity Detail

Data is updated to the California Business Search on Wednesday and Saturday mornings. Results reflect work processed through Friday, April 4, 2014. Please refer to **Processing Times** for the received dates of filings currently being processed. The data provided is not a complete or certified record of an entity.

Entity Name:	SHADOWVIEW CORPORATIONS
Entity Number:	C2749987
Date Filed:	05/26/2005
Status:	SUSPENDED
Jurisdiction:	CALIFORNIA
Entity Address:	14269 7TH STREET
Entity City, State, Zip:	VICTORVILLE CA 92392
Agent for Service of Process:	GEORGE THANOS
Agent Address:	6774 CHURCH STREET
Agent City, State, Zip:	HIGHLAND CA 92346

* Indicates the information is not contained in the California Secretary of State's database.

- If the status of the corporation is "Surrender," the agent for service of process is automatically revoked. Please refer to California Corporations Code **section 2114** for information relating to service upon corporations that have surrendered.
- For information on checking or reserving a name, refer to **Name Availability**.
- For information on ordering certificates, copies of documents and/or status reports or to request a more extensive search, refer to **Information Requests**.
- For help with searching an entity name, refer to **Search Tips**.
- For descriptions of the various fields and status types, refer to **Field Descriptions and Status Definitions**.

Modify Search **New Search** **Printer Friendly** **Back to Search Results**

Privacy Statement | **Free Document Readers**

Copyright © 2014 California Secretary of State

EXHIBIT "H"

PLANNING COMMISSION STAFF REPORT

DATE: APRIL 14, 2014 **AGENDA NO.**

CASE: PLN14-00001

SUBJECT: THE PROPOSED REVOCATION OF CONDITIONAL USE PERMIT CUP92-049(M) AND BUSINESS LICENSE BSL05-07398 WHICH ALLOW FOR THE ON-SITE SALE OF ALCOHOLIC BEVERAGES IN CONJUNCTION WITH SHADOWVIEW CORPORATION (DBA T-ZERS SPORTS BAR AND GRILL).

APPLICANT: CITY OF VICTORVILLE AND SAN BERNARDINO COUNTY SHERIFF'S DEPARTMENT

LOCATION: 14269 SEVENTH STREET, CITY OF VICTORVILLE

I. STAFF RECOMMENDATION:

After the close of the Public Hearing, that the Planning Commission take the following actions:

1. **Conditional Use Permit and Business License** – Adopt Resolution No. P-14-012, approving Case No. PLN14-00001, rescinding Resolution P-05-339 thereby revoking Conditional Use Permit CUP-92-049(M) for the on-site sale of alcoholic beverages (beer, wine and liquor) within 300 feet of a residence and revoking Business License BSL05-07398 for Shadowview Corporation (dba T-Zers Sports Bar and Grill) located at 14269 Seventh Street, City of Victorville based upon the findings and evidence in Resolution P-14-012. Should the Planning Commission make additional findings, such findings shall be deemed included In Resolution No. P-14-012.

2. **Environmental Assessment** – Find the project exempt from the California Environmental Quality Act based on the Act not applying to projects which are denied.

However, should the Planning Commission not agree with the Staff recommendation, Planning Commission can approve Resolution No. P-14-__ which will NOT revoke the conditional use permit or business license, finding that the evidence does not support such revocations. This would allow T-Zers to continue operating as it currently does. This action would also be exempt from the California Environmental Quality Act as an existing facility.

II. PLANNING COMMISSION PROCEDURE:

During the Public Hearing on this item, the City and T-Zers have the right to call and cross-examine witnesses.

III. BACKGROUND:

During the years prior to 1993, the building located at 14269 Seventh Street, Victorville, CA 92395 was occupied by several different business types (said property shall herein sometimes be referred to as the "Premises."). In 1992 the Planning Commission approved a conditional use permit, CUP-49-92, applied for by George Thanos, to allow for the sale of alcoholic beverages (beer, wine, and liquor) within 200 feet of a residence in conjunction with a restaurant on the Premises. An increase in crimes and negative events on the Premises took place between the years 1998-2001, when Mr. Thanos operated the Rocks Club thereon, leading the City in 2001 to commence revocation proceedings to revoke the business license for the Rocks Club.

Subsequently, in August 2001, the City allowed Mr. Thanos, represented by attorney Roger Diamond, the opportunity to improve conditions on the Premises in order to prevent said problems thereon and remain open within the parameters of an "Operations Agreement," under which the business was required to increase security, not exceed approved occupancy, restrict entrance to persons 21 years of age and older unless an approved non-alcoholic event was held, and not serve alcohol to underage customers. Despite Mr. Thanos being given a second chance to operate the business, the Rocks Club violated several of the provisions of the Operations Agreement including by allowing persons under 21 into the establishment and serving them alcohol, and allowing overcrowding of the establishment beyond capacity. Yet again, the City provided Mr. Thanos, represented by attorney Roger Diamond, a second opportunity to remedy the issues occurring on the Premises and allow the business to open, under a new "Operations Agreement" which the City and Thanos entered into in April, 2002, which required the business (now "Tremors Sports Bar & Grill") be managed and operated by an outside company called Executive Management Group, and with George Thanos and his employees not involved in any of the day-to-day operation of the business. Mr. Thanos violated the provisions of the Operations Agreement by remaining involved in the day-to-day operations of the business and not providing adequate security, which said violation was discovered during an inspection of the business, at which time George Thanos was found at the business's entrance, checking customers' identification and allowing customers to enter without going through the required metal detector.

Subsequently, in November 2005, Shadowview Corporation dba T/Zers Sports Bar & Grill ("T-Zers") applied for a modification to the existing Conditional Use Permit, in order to allow for the sale of alcoholic beverages without a restaurant, and said application listed Michael J. Schauer as the applicant's representative, and said application made no reference to Mr. Thanos (signed "George Thanopoulos") except with regards to ownership of the underlying real property. T-Zers is located in the C-2 General Commercial zone, in close proximity to several residences, and per Victorville Municipal Code ("VMC") Section 16-3.07.010 and Table 7-1, was required to obtain its Conditional Use Permit in order to allow for the on-site consumption of alcoholic beverages (beer, wine, and liquor) within 300 feet of a residence. On December 14, 2005, the Planning Commission approved Conditional Use Permit Modification, CUP-92-049(M), for Shadowview Corporation dba T/Zers Sports Bar & Grill.

T-Zers was also required to obtain a business license under VMC Section 5.04.070 (currently, VMC Section 16-7.01.040), which prohibits transacting or carrying out any business in the City without a business license. In 2005, the City issued Business License BSL05-07398 to T-Zers, with said

license in 2005 listing the business owners as Shadowview Corporation, with Carole L Schauer and Michael J Schauer listed as Vice Presidents.

At the Planning Commission's regular April 10, 2013 meeting, the Sheriff's Department notified the Planning Commission of its concerns related to T-Zers' operation, including a high number of service calls, the severity of those service calls, the impact to the community due to the amount of deputies responding to the T-Zers' location, the potential danger to the safety of the deputies, and the impact to surrounding businesses and properties. It was the consensus of the Planning Commission after the April 10, 2013 meeting to recommend that T-Zers' Conditional Use Permit be called to a public hearing to review the status of said permit and for possible revocation thereof.

The Planning Commission had originally scheduled the public hearing for the Planning Commission's May 8, 2013 meeting, but the item was pulled from the Agenda. City Attorney Andre de Bortnowsky suggested to T-Zers' then-attorney that he would be willing to schedule a meeting with City staff and T-Zers to see if there was a way to address the City's concerns related to the operation of T-Zers. On or around June 11, 2013, Mr. de Bortnowsky met with Petitioner George Thanos, Mr. Thanos' son, T-Zers' then-attorney Mr. Richard Ewaniszyk, City staff, and Deputies Hogan and Waterhouse for the purpose of attempting discussions relating to resolving issues at T-Zers. At said meeting, Mr. de Bortnowsky and City staff made several recommendations as to how the business could be operated in a manner consistent with the VMC, none of which suggestions were ever implemented.

The Planning Commission held a public hearing on the proposed revocation of T-Zers' Conditional Use Permit and business license on May 29, 2013 and July 10, 2013[1], and provided Petitioners requisite notice thereof. At this hearing, representatives of T-Zers were given ample opportunity to provide evidence to the Planning Commission as to why it believed that their conditional use permit and business license should not be revoked. The Planning Commission, after considering all of the evidence at said public hearing, found and determined that numerous violations of the business license code of VMC Chapter 5.04 have occurred at T-Zers and that T-Zers has been conducting the business in a manner that is specifically contrary to the peace, health, safety, and general welfare of the public, thereby violating VMC Sections 5.04.310(4), (6), and (7). After considering all of the evidence, the Planning Commission found and determined that T-Zers' conduct had proven to be a nuisance as defined in VMC Section 13.20.130 and violated the basic standards of a Conditional Use Permit as discussed in VMC Sections 16[-03].02.010 and 16[-03].02.050 and was detrimental to and adversely impacted the public's health, safety, and welfare. Following the continued public hearing on the matter, on July 10, 2013, the Planning Commission, pursuant to VMC Section 16-3.02.090, approved Resolution No. P-13-013and thereby revoking Conditional Use Permit CUP-92-049(M) for the on-site sale of alcoholic beverages within 300 feet of a residence and revoking business license BSL05-07398 for T-Zers.

Pursuant to VMC Sections 5.04.320(b) and 13.02.190, T-Zers appealed the Planning Commission's decision to revoke T-Zers' business license and Conditional Use Permit. On or about August 6, 2013, the City Council held a properly noticed appeal hearing, pursuant to VMC Sections 5.04.320(b) and 13.02.190, for the purpose of taking public input relative to the appeal. Following said public hearing, the City Council, in the exercise of its discretion as the final legislative and

[1] The public hearing was initially scheduled for May 29, 2013, but was continued to July 10, 2013 to allow staff to respond to a request by T-Zers for a large amount of information regarding police reports and calls for service from the Sheriff's Department, and to allow T-Zers representatives to review the requested information.

adjudicatory body of the City, found, based on substantial evidence in the record that the Planning Commission did not err in approving Resolution No. P-13-013, which thereby revoked T-Zers' business license and Conditional Use Permit.

On August 29, 2013, T-Zers filed a Petition for Writ of Administrative Mandamus. After the hearing on the Writ Petition, a judge found that the revocations were not based on substantial evidence and thereby ordered the City to reverse said revocations. Nonetheless, since said ruling, T-Zers' operations continue to pose an immediate and serious danger to the City and its residents, including two separate occasions when shootings have occurred at or in the vicinity of the Premises. In particular, one of those incidents a little more than one week after the Judge made his oral ruling resulted in a deputy-involved shooting in the residential neighborhood near T-Zers and the suspect's arrest. The second said incident, on March 16, 2014, involved an unknown suspect firing approximately 16 9-mm gunshot rounds at or near T-Zers.

In addition to these violent incidents, the Planning Commission has been made aware that T-Zers has continued to commit numerous Code Enforcement violations. In light of T-Zers' continued dangerous operations and the previous conditions and activities at T-Zers, a second hearing is now being held to determine whether T-Zers is in violation of the VMC and whether bases exist to revoke T-Zers business license and Conditional Use Permit.

On or about December 11, 2013, in accordance with form VMC Section 5.04.320 (now codified at VMC Section 16-7.02.070(c), City Manager Doug Robertson designated the Planning Commission as the hearing body for the revocation of T-Zers' Business License BSL05-07398. Therefore, a public hearing notice was sent on April 10, 2014, in accordance with Section 16-3.02.090 of the VMC as well as California Government Code Section 65905, to persons including: all surrounding property owners within 300 feet and the property owner of record for Conditional Use Permit CUP-92-049(M) and BSL05-07398 .

IV. ADMINISTRATIVE RECORD SUMMARY

The following documents are being submitted as part of the Administrative Record for this revocat ion hearing including, but not limited to, the following:

1. Provisions of the Victorville Municipal Code;
2. Declarations of the following, including all of the exhibits attached thereto:
    a. Christopher Borchert, Acting Director of Development (CUP and Business License Records relating to T-Zers, and records relating to Thanos' and Shadowview's history of previous nightclub operations in the City, which show repeated problems)
    b. Jorge Duran, Code Enforcement Manager (Code Enforcement Records and Reports related to T-Zers, which show Code violations)
    c. Timothy Tate, Fire Prevention Officer (Recent Fire Department Inspection Reports showing continued violations)
    d. Christopher Fisher, San Bernardino County Sheriff's Sergeant (Documents relating to recent deputy-involved shooting)
    e. William Hogan, San Bernardino County Sheriff's Deputy (Documents providing comprehensive evidence relating to criminal activity, service calls to T-Zers and comparisons which show said calls and crimes are disproportionately high compared to other similarly situated businesses in the City.)
    f. Brian Waterhouse, San Bernardino County Sheriff's Deputy (Documents providing comprehensive evidence relating to criminal activity, service calls to T-Zers and

comparisons which show said calls and crimes are disproportionately high compared to other similarly situated businesses in the City.)

g. Marvin Wilkie, San Bernardino County Sheriff's Deputy (Police Report of recent shooting on Premises).

3. Additional evidence will be presented at the hearing.

V. APPLICABLE VMC SECTIONS

1. Sec. 16-7-02.060: The City Manager, or his designee, may suspend or revoke a license if it finds that any licensee or authorized agent has:
    a. Subsection (a): Knowingly made any false, misleading or fraudulent statement of a material fact in an application for a license, or in any report or record required to be filed with the City Manager, or his or her designee, or made in the course of soliciting;
    b. Subsection (f): Conducted the licensed business in a manner contrary to the peace, health, safety and the general welfare of the public
    c. Subsection (g): Failed or refused to notify the City Manager, or his designee, of any material change in facts stated in the application required by Section 16-7.03.010, within fifteen days after such change
    d. Subsection (l): Has violated any rule or regulation adopted by the City or a legal action approved by a court of law relating to the operation of the licensee's business within the preceding twenty-four months
2. Sec. 16-7.01.050. No license issued under the provisions of this chapter shall be construed as permission to conduct or carry on a business in such manner as to create or maintain a nuisance.
3. Sec. 16-7.02.030. In addition to the grounds set forth in Section 16-7.02.040, the following shall constitute grounds for denial of a license (an applicant, licensee or authorized agent) not involving free speech... Any grounds for denial included in this section shall also constitute grounds for suspension or revocation of a license as described in this chapter:
    a. Subsection (b): Is presently a public nuisance, whether or not abatement proceedings have been instituted
    b. Subsection (h): Has violated any rule or regulation adopted by the City or a legal action approved by a court of law relating to the operation of the licensee's business within the preceding twenty-four months
    c. Subsection (i): The establishment or business will be detrimental to the public health, safety or welfare.
4. Sec. 13.02.130. A nuisance is a thing, act, occupation or use of property which does any of the following:
    a. Subsection (a): Annoys, injures or endangers the safety, health, comfort or repose of the public
    b. Subsection (c): In any way renders the public insecure in life or in use of property
5. Sec. 16-3.02.090. Upon a violation of any provision of this Chapter, or, if granted subject to a condition or conditions, upon failure to comply with the conditions or if the use has become a nuisance, the Zoning Administrator shall serve the property owner and occupant (if different from the property owner) with a "Notice of Commencement of Revocation Proceedings", which may include a "Notice of Suspension of a Conditional Use."...

VI. REVOCATIONS:

1. Conditional Use Permit.

Since there are only general conditions of approval under CUP92-049(M), the Conditional Use Permit is proposed for revocation under the provision that the operation of the business has been and is maintained as a nuisance. Section 13.02.130 "Nuisances designated generally", provides basic standards. While sections (b) and (d) do not apply, the applicable sections state:

A nuisance is a thing, act, occupation or use of property which does any of the following:
(a) Annoys, injures or endangers the safety, health, comfort or repose of the public;
(c) In any way renders the public insecure in life or in use of property;...

The Sheriff's Department packet of information includes a history of service calls to the business which occurred from May of 2008 to May of 2013. In that timeframe, over 900 calls for service were performed which included minor crimes such as vandalism(8), indecent exposure(3), disturbance(144), petty theft(8), drug related arrests(6) and major crimes such as assault/battery(47), battery with serious injuries(3), domestic battery felony(2), assault with a deadly weapon(15), rape(1), attempted murder(1), and homicide(2). The calls also include other crimes such as resisting an officer, drunk in public, making threats, brandishing a weapon, discharge of a firearm, carjacking and domestic battery misdemeanor.

The crimes endanger numerous people, including the customers of the bar, the officers who are at the scene, surrounding residents, and neighboring businesses and their customers. The disproportionate calls for service, mentioned above, endanger the City as well as surrounding areas. This disproportionate need for Sheriff's Department services prevents the Sheriff's Department's resources from being utilized where needed elsewhere in the City and surrounding areas, which in turn endangers the public health, safety, and welfare. The disproportionate need for services is in part due to the need for additional units to assist on service calls to T-Zers which could endanger the deputies. Further, these units may have to come from other areas of Victorville, or even Apple Valley, Hesperia or Adelanto, depending on who is available at the time. When a unit leaves their area, those residents/businesses in that area would not be able to receive service in a timely manner should something happen while the deputies are responding to T-Zers.

2. Business License.

Typically a "business license only" revocation is done by the City Manager through a hearing process. However, after learning that the Planning Commission had requested a hearing regarding revocation of the Conditional Use Permit, the City Manager designated the Planning Commission to act on his behalf for the revocation of the business license, per (former) Section 5.04.310 of the VMC.

The business license has been maintained through the years since 2005 and is currently under the name of Shadowview Corp. with Carole L. Schauer and Michael J. Schauer both listed as Vice President. George Thanos is NOT listed anywhere on the application.

Revocation of a business license can occur for numerous reasons which are listed in Section 16-7.02.060, (previously 5.04.310) and other portions of the Victorville Municipal Code.

- First, the most closely tied to this business is 16-7.02.060 (f) which states that the business has: "Conducted the licensed business in a manner contrary to the peace, health, safety and the general welfare of the public;" There is ample evidence in the Administrative Record to show that T-Zers conducted itself in a manner contrary to the peace, health, safety and the general welfare of the public.
- Second, T-Zers has violated rules and regulations adopted by the City relating to the operation of the business within the preceding twenty four months (VMC Sec. 16-7.02.060(l) and VMC Sec. 16-7.02.030(h)). Staff recommends that the Planning Commission find that T-Zers is a nuisance, which are prohibited by VMC Section 16-7.01.050. Therefore, T-Zers is violating City rules. In addition, as listed and evidenced below, T-Zers is violating VMC Section 16-7.03-010.
- Third, T-Zers also violated Section 16-7.02.060 (g) which provides a basis for revocation if a business "Failed or refused to notify the city manager, or his designee, of any material change in facts stated in the application required by Section 16-7.03.010 (*previously 5.04.100*) within fifteen days after such change. Section 16-7.03.010 requires corporations to list names and addresses of all directors and an officer who is duly authorized to accept the service of legal process. George Thanos is currently listed as the agent of service, however, he is not listed or shown on the business license.
- Fourth, T-Zers made false, misleading or fraudulent statement(s) of a material fact in its business license application (VMC Sec. 16-7.02.060(a)). VMC Section 16-7.03-010 requires businesses license applications to list the agent for service of process and T-Zers has violated this requirement. George Thanos is the agent for service of process registered with the Secretary of State and the evidence that George Thanos is not listed anywhere on the business license.
- Fifth, T-Zers has been conducted or carried on in a manner as to create or maintain a nuisance (VMC Sec. 16-7.01.050.) There is ample evidence in the Administrative record for the Planning Commission to find that T-Zers has been conducted or carried on in a manner as to create or maintain a nuisance.
- Sixth, T-Zers is presently a public nuisance (VMC Sec. 16-7.02.030(b). There is ample evidence in the Administrative record for the Planning Commission to find that T-Zers is a nuisance.

VII. ENVIRONMENTAL ASSESSMENT:

The California Environmental Quality Act does not apply to projects which are denied, or, a similar situation would be the revocation of a business whereby after the revocation there will be less impact to the environment because the business will not be operating.

VIII. SITE CHARACTERISTICS:

	Existing Land Use	General Plan	Zoning	Specific Plan
Site	Nightclub	Commercial	C-2	N/A
North	Multi-tenant	Commercial	C-2	N/A
South	Liquor store	Commercial	C-2	N/A
East	Multi-tenant	Office Professional	C-A	N/A
West	Seventh Street	Commercial	C-2	N/A

NUMBER OF RADIUS LETTERS MAILED: 28
CB

THE STAFF RECOMMENDATION MAY BE ACCEPTED OR REJECTED BY THE PLANNING COMMISSION AFTER ITS OWN ANALYSIS AND CONSIDERATION OF PUBLIC TESTIMONY PRESENTED AT THE HEARING. THE PLANNING COMMISSION DECISION CAN BE APPEALED TO THE CITY COUNCIL WITHIN 10 DAYS OF THE PLANNING COMMISSION ACTION.

RESOLUTION NO. P-14-012

A RESOLUTION OF THE PLANNING COMMISSION OF THE CITY OF VICTORVILLE RESCINDING RESOLUTION P-05-339 THEREBY REVOKING CONDITIONAL USE PERMIT CUP-92-049(M) FOR THE ON-SITE SALE OF ALCOHOLIC BEVERAGES (BEER, WINE AND LIQUOR) WITHIN 300 FEET OF A RESIDENCE AND REVOKING BUSINESS LICENSE BSL05-07398 FOR SHADOWVIEW CORPORATION (dba T-ZERS SPORTS BAR AND GRILL) LOCATED AT 14269 SEVENTH STREET, CITY OF VICTORVILLE

WHEREAS, during the years prior to 1993, the building located at 14269 Seventh Street, Victorville, CA 92395 was occupied by several different business types (said property shall herein sometimes be referred to as the "Premises."); and

WHEREAS, in 1992 the Planning Commission approved a conditional use permit, CUP-49-92, applied for by George Thanos, to allow for the sale of alcoholic beverages (beer, wine, and liquor) within 200 feet of a residence in conjunction with a restaurant on the Premises; and

WHEREAS, an increase in crimes and negative events on the Premises took place between the years 1998-2001, when Mr. Thanos operated the Rocks Club thereon, leading the City in 2001 to commence revocation proceedings to revoke the business license for the Rocks Club; and

WHEREAS, subsequently, in August 2001, the City allowed Mr. Thanos, represented by attorney Roger Diamond, the opportunity to improve conditions on the Premises in order to prevent said problems thereon and allow the business to remain open within the parameters of an "Operations Agreement," under which the business was required to increase security, not exceed approved occupancy, restrict entrance to persons 21 years of age and older unless an approved non-alcoholic event was held, and not serve alcohol to underage customers; and

WHEREAS, despite Mr. Thanos being given a second chance to operate the business, the Rocks Club violated several of the provisions of the Operations Agreement including by allowing persons under 21 into the establishment and serving them alcohol, and allowing overcrowding of the establishment beyond capacity; and

WHEREAS, yet again, the City provided Mr. Thanos, represented by attorney Roger Diamond, a second opportunity to remedy the issues occurring on the Premises and allow the business to open, under a new "Operations Agreement" which the City and Thanos entered into in April, 2002, which required that the business, now called, "Tremors Sports Bar & Grill," be managed and operated by an outside company called Executive Management Group, with George Thanos and his employees not involved in any of the day-to-day operations of the business; and

WHEREAS, Mr. Thanos violated the provisions of the Operations Agreement by remaining involved in the day-to-day operations of the business and not providing adequate security, which said violation was discovered during an inspection of the business, at which time George Thanos was found at the business's entrance, checking customers' identification and allowing customers to enter without going through the required metal detector; and

WHEREAS, subsequently, in November 2005, Shadowview Corporation dba T/Zers Sports Bar & Grill ("T-Zers") applied for a modification to the existing Conditional Use Permit, in order to allow for the sale of alcoholic beverages without requiring a restaurant component, and

said application listed Michael J. Schauer as the applicant's representative, and said application made no reference to Mr. Thanos (signed "George Thanopoulos") except with regards to ownership of the underlying real property; and

WHEREAS, T-Zers is located in the C-2 General Commercial zone, in close proximity to several residences, and per Victorville Municipal Code ("VMC") Section 16-3.07.010 and Table 7-1, was required to obtain its Conditional Use Permit in order to allow for the on-site consumption of alcoholic beverages (beer, wine, and liquor) within 300 feet of a residence; and

WHEREAS, on December 14, 2005, the Planning Commission approved Conditional Use Permit Modification, CUP-92-049(M), for Shadowview Corporation dba T/Zers Sports Bar & Grill; and

WHEREAS, T-Zers was also required to obtain a business license under VMC Section 5.04.070 (currently, VMC Section 16-7.01.040), which prohibits transacting or carrying out any business in the City without a business license; and

WHEREAS, in 2005, the City issued Business License BSL05-07398 to T-Zers, with said license listing the business owner as Shadowview Corporation, with Carole L. Schauer and Michael J. Schauer listed as Vice Presidents; and

WHEREAS, at the Planning Commission's regular April 10, 2013 meeting, the Sheriff's Department notified the Planning Commission of its concerns related to T-Zers' operation, including a high number of service calls, the severity of those service calls, the impact to the community due to the amount of deputies responding to the T-Zers' location, the potential danger to the safety of the deputies, and the impact to surrounding businesses and properties; and

WHEREAS, it was the consensus of the Planning Commission after the April 10, 2013 meeting to recommend that T-Zers' Conditional Use Permit be called to a public hearing to review the status of said permit and for possible revocation thereof; and

WHEREAS, the Planning Commission had originally scheduled the public hearing for the Planning Commission's May 8, 2013 meeting, but the item was pulled from the Agenda; and

WHEREAS, City Attorney Andre de Bortnowsky suggested to T-zers' then attorney that he would be willing to schedule a meeting with City staff and T-zers to see if there was a way to address the City's concerns related to the operation of T-Zers;

WHEREAS, on or around June 11, 2013, Mr. de Bortnowsky met with Petitioner George Thanos, Mr. Thanos' son, T-zers' then-attorney Mr. Richard Ewaniszyk, City staff, and Deputies Hogan and Waterhouse for the purpose of attempting discussions relating to resolving issues at T-Zers; and

WHEREAS, at said meeting, Mr. de Bortnowsky and City staff made several recommendations as to how the business could be operated in a manner consistent with the VMC, none of which suggestions were ever implemented; and

WHEREAS, thereafter, the City complied with the notice and hearing requirements of VMC Sections 5.04.320 and 16-3.02.090, and Cal. Gov. Code Sections 65901 and 65905, relating to the revocation of business licenses and conditional use permits; and

WHEREAS, the Planning Commission held a public hearing on the proposed revocation of T-zers' Conditional Use Permit and business license on May 29, 2013 and July 10, 2013[1], and provided Petitioners requisite notice thereof; and

WHEREAS, at this hearing, representatives of T-Zers were given ample opportunity to provide evidence to the Planning Commission as to why it believed that their conditional use permit and business license should not be revoked; and

WHEREAS, the Planning Commission, after considering all of the evidence at said public hearing, found and determined that numerous violations of the business license code of VMC Chapter 5.04 have occurred at T-Zers and that T-Zers has been conducting the business in a manner that is specifically contrary to the peace, health, safety, and general welfare of the public, thereby violating VMC Sections 5.04.310(4), (6), and (7); and

WHEREAS, after considering all of the evidence, the Planning Commission found and determined that T-zers' conduct had proven to be a nuisance as defined in VMC Section 13.20.130 and violated the basic standards of a Conditional Use Permit as discussed in VMC Sections 16[-03].02.010 and 16[-03].02.050 and was detrimental to and adversely impacted the public's health, safety, and welfare; and

WHEREAS, following the continued public hearing on the matter, on July 10, 2013, the Planning Commission, pursuant to VMC Section 16-3.02.090, approved Resolution No. P-13-013and thereby revoking Conditional Use Permit CUP-92-049(M) for the on-site sale of alcoholic beverages within 300 feet of a residence and revoking business license BSL05-07398 for T-Zers; and

WHEREAS, pursuant to VMC Sections 5.04.320(b) and 13.02.190, T-Zers appealed the Planning Commission's decision to revoke T-Zers' business license and Conditional Use Permit; and

WHEREAS, on or about August 6, 2013, the City Council held a properly noticed appeal hearing, pursuant to VMC Sections 5.04.320(b) and 13.02.190, for the purpose of taking public input relative to the appeal; and

WHEREAS, following said public hearing, the City Council, in the exercise of its discretion as the final legislative and adjudicatory body of the City, found, based on substantial evidence in the record that the Planning Commission did not err in approving Resolution No. P-13-013, which thereby revoked T-Zers' business license and Conditional Use Permit; and

WHEREAS, on August 29, 2013 T-zers filed a Petition for Writ of Administrative Mandamus to set aside the City's revocations of T-Zers' CUP and business license; and

WHEREAS, after the hearing on November 22, 2013, a judge determined that the revocations were not based on substantial evidence and thereby ordered the City to reverse said revocations; and

[1] The public hearing was initially scheduled for May 29, 2013, but was continued to July 10, 2013 to allow staff to respond to a request by T-Zers for a large amount of information regarding police reports and calls for service from the Sheriff's Department, and to allow T-Zers representatives to review the requested information.

WHEREAS, nonetheless, since said ruling, T-Zers' operations continue to pose an immediate and serious danger to the City and its residents, including two separate occasions when shootings have occurred at or in the vicinity of the Premises; and

WHEREAS, in particular, one of those incidents a little more than one week after the Judge made his oral ruling resulted in a deputy-involved shooting in the residential neighborhood near T-Zers and the suspect's arrest; and

WHEREAS, the second said incident, on March 16, 2014, involved an unknown suspect firing approximately 16 9-mm gunshot rounds at or near T-Zers; and

WHEREAS, in addition to these violent incidents, the Planning Commission has been made aware that T-Zers has continued to commit numerous Code Enforcement violations; and

WHEREAS, in light of T-Zers' continued dangerous operations and the previous conditions and activities at T-Zers, a second hearing is now being held to determine whether T-Zers is in violation of the VMC and whether bases exist to revoke T-Zers business license and Conditional Use Permit; and

WHEREAS, on or about December 11, 2013, in accordance with former VMC Section 5.04.320 (now codified at VMC Section 16-7.02.070(c)), City Manager Doug Robertson designated the Planning Commission as the hearing body for the revocation of T-Zers' Business License BSL05-07398; and

WHEREAS, therefore, a public hearing notice was sent on April 10, 2014, in accordance with Sections 16-7.02.070 and 16-3.02.090 of the VMC as well as California Government Code Section 65905, to persons including: all surrounding property owners within 300 feet and the property owner of record for Conditional Use Permit CUP-92-049(M) and BSL05-07398; and

WHEREAS, on April 30, 2014, the Planning Commission held a public hearing to consider the revocation of the business license and a public hearing to consider the revocation of the conditional use permit, to hear arguments for and against the proposed revocations, pursuant to the VMC.

THE PLANNING COMMISSION OF THE CITY OF VICTORVILLE DOES HEREBY RESOLVE AS FOLLOWS:

Section 1. ADMINISTRATIVE RECORD

The Planning Commission has considered all of the evidence submitted into the administrative record, including, but not limited to, the following:

(a) Provisions of the Victorville Municipal Code

(b) Declarations of the following persons, including all exhibits attached thereto:

1. Christopher Borchert, Acting Director of Development
2. Jorge Duran, Code Enforcement Manager
3. Timothy Tate, Fire Prevention Officer
4. Christopher Fisher, San Bernardino County Sheriff's Sergeant
5. William Hogan, San Bernardino County Sheriff's Deputy
6. Brian Waterhouse, San Bernardino County Sheriff's Deputy
7. Marvin Wilkie, San Bernardino County Sheriff's Deputy

(c) Staff Report

(d) Staff presentation at the public hearing conducted at the Victorville Planning Commission on April 30, 2014

(e) The record, testimony and/or comments submitted to the City in both written and oral form at, or prior to, the close of the public hearing conducted at the Planning Commission hearing on April 30, 2014

Section 2. FINDINGS

The Planning Commission incorporates the recitals hereinabove and finds and determines the following based on the evidence and records presented:

A. FINDINGS RELATED TO REVOCATION OF BUSINESS LICENSE

1. **Finding 1:** T-Zers' business has been conducted in a manner contrary to the peace, health, safety and the general welfare of the public. (VMC Sec. 16-7.02.060(f)); (VMC Sec. 16-7.02.030(i)).

   a. The Planning Commission makes Finding 1 based upon evidence which is in the Administrative Record, including, but not limited to the following:

      i. Evidence of many recent shootings at the Premises including (1) the March 16, 2014 shooting as described in Deputy Wilkie's Declaration (16 9-millimeter casings, not reported by T-Zers' security guard), and (2) the December 1, 2013 deputy-involved shooting in the immediate vicinity of the Premises, as described in Sergeant Fisher's Declaration.

      ii. Evidence, including but not limited to the summaries of calls for service, police reports, and We Tips, of numerous and recent violent crimes at T-Zers' Premises, as described in Deputy Hogan and Deputy Waterhouse's Declarations, including homicide, rape, attempted homicide/murder, strong-armed robbery, carjacking, battery, assault with deadly weapon, and discharge of firearm.

      iii. Evidence, including but not limited to the summaries of calls for service, police reports, and We Tips, of numerous other crimes at T-Zers' Premises, as described in Deputy Hogan and Deputy Waterhouse's Declarations, including indecent exposure, drunk in public and petty theft.

a. The Planning Commission finds that the number of calls for service and the number of crimes at T-Zers' Premises is disproportionately high when compared to other similarly situated businesses in the City, such as Johnny Fingers and Jocko's, as shown in Exhibit "C" to Deputy Hogan and Deputy Waterhouse's Declarations.

b. The Planning Commission finds that the disproportionate need for Sheriff's Department services prevents the Sheriff's Department's resources from being utilized where needed elsewhere in the City, which in turn endangers the public health, safety, and welfare.

iv. Evidence of the promotion of the unsafe over-consumption of alcohol, as described in Deputy Hogan and Deputy Waterhouse's Declarations, including T-Zers' social media communications.

v. Evidence of numerous existing Fire Code violations at T-Zers' Premises, as described in Fire Prevention Officer Tate's Declaration, which present real and serious threats including that of fire which endanger the public, including T-Zers' employees and patrons, as well as surrounding neighbors, businesses, and all persons in the surrounding areas. These violations include, but are not limited to, (1) damaged, corroded or painted sprinkler heads throughout the building, (2) improperly serviced and tagged automatic fire sprinkler and stand pipe system, (3) illegally obstructed exit door, and (4) unsafe use of extension cords.

a. As of April 8, 2014, T-Zers has not remedied these violations despite past notice and opportunity to repair.

vi. Evidence of numerous, repeated and ongoing VMC violations, as described in Code Enforcement Manager Duran's Declaration, which present threats to the public health, safety and welfare. These violations include, but are not limited to (1) unsafe and inoperative exterior lighting (exposed wires), (2) litter and graffiti throughout the Premises, (3) a water damaged ceiling, (4) a broken and inactive sprinkler line, and (5) unpermitted construction work, as shown in Code Enforcement reports and photographs. In particular, we find that the insufficient lighting in the parking lot creates an environment conducive to the perpetration of crime.

vii. Evidence of numerous, repeated and ongoing violations of the conditions on T-Zers' license granted by the Department of Alcoholic Beverage Control ("ABC"), including ABC reports and photographs. These violations include, but are not limited to (1) graffiti and litter on the Premises and (2) insufficient parking lot lighting.

b. The Planning Commission also makes Finding 1 based upon evidence in the record that it is Thanos and Shadowview Corporation's conduct which has created the problems at T-Zers. The evidence includes those documents presented in Christopher Borchert's Declaration, Exhibits H & I, showing Thanos and Shadowview's history of conduct, disregard for the law, and complacency with the problems that result from T-Zers' (and their previous nightclubs') violations of the law, which have consistently presented problems, dating back to 1998. This is

shown by the documents relating to Thanos' previously operated nightclubs in the City and on the Premises.

- **Finding 2:** T-Zers has violated rules and regulations adopted by the City relating to the operation of the business within the preceding twenty-four months (VMC Sec. 16-7.02.060(l); (VMC Sec. 16-7.02.030(h).

  a. The Planning Commission makes Finding 2 based upon evidence citied above which supports the finding that T-Zers is a nuisance. Nuisances are prohibited by VMC Section 16-7.01.050; therefore, T-Zers is violating City rules. In addition, as listed and evidenced below, T-Zers is violating VMC Section 16-7.03-010.

- **Finding 3.** T-Zers failed or refused to notify the City Manager or his designees, of any material change in facts stated in the business license application (VMC Sec. 16-7.02.060(g)). VMC Section 16-7.03-010 requires businesses license applications to list the agent for service of process and T-Zers has violated this requirement.

  a. The Planning Commission makes Finding 3 based upon evidence in the Administrative Record showing that George Thanos is the agent for service of process registered with the Secretary of State, and the evidence that George Thanos is not listed anywhere on the business license.

- **Finding 4.** T-Zers made false, misleading or fraudulent statement(s) of a material fact in its business license application (VMC Sec. 16-7.02.060(a). VMC Section 16-7.03-010 requires businesses license applications to list the agent for service of process and T-Zers has violated this requirement.

  a. The Planning Commission makes Finding 4 based upon evidence in the Administrative Record showing that George Thanos is the agent for service of process registered with the Secretary of State and the evidence that George Thanos is not listed anywhere on the business license.

- **Finding 5.** T-Zers has been conducted or carried on in a manner as to create or maintain a nuisance (VMC Sec. 16-7.01.050.) VMC Sec. 13.02.013 provides that any thing, act, occupation or use of property which (1) annoys, injures or endangers the safety, health comfort or repose of the public; (VMC Sec. 13.02.130(a) or (2) in any way renders the public insecure in life or in the use of property. (VMC Sec. 13.02.130(b)). The Planning Commission finds that T-Zers does both.

  a. The Planning Commission makes Finding 5 based upon evidence which is in the Administrative Record, including, but not limited to the following:

     i. Evidence of many recent shootings at the Premises including (1) the March 16, 2014 shooting as described in Deputy Wilkie's Declaration (including evidence of 16 9-millimeter casings on Premises, and said shooting was not reported by T-Zers' security guard), (2) the December 1, 2013 deputy-involved shooting in the immediate vicinity of the Premises, as described in Sergeant Fisher's Declaration:

ii. Evidence, including but not limited to the summaries of calls for service to T-Zers, police reports, and We Tips, relating to numerous and recent violent crimes at T-Zers' Premises. These are described in Deputy Hogan and Deputy Waterhouse's Declarations, and include calls for service for incidents such as homicide, rape, attempted homicide/murder, strong-armed robbery, carjacking, battery, assault with deadly weapon, and discharge of a firearm.

iii. Evidence, including but not limited to the summaries of calls for service, police reports, and We Tips, of numerous other crimes at T-Zers' Premises, as described in Deputy Hogan and Deputy Waterhouse's Declarations, including indecent exposure, drunk in public and petty theft.

a. The Planning Commission finds that the number of calls for service and the number of and severity of the crimes at T-Zers' Premises is disproportionately high, and of a more serious nature, as compared to other similarly situated businesses in the City, such as Johnny Fingers and Jocko's. This is evidenced by Exhibit "C" to Deputy Hogan and Deputy Waterhouse's Declarations.

b. The Planning Commission finds that the disproportionate need for Sheriff's Department services prevents the Sheriff's Department's resources from being utilized where needed elsewhere in the City, which in turn endangers the public health, safety, and welfare, which creates or maintains a nuisance.

iv. Evidence of the promotion of the unsafe over-consumption of alcohol, as described in Deputy Hogan and Deputy Waterhouse's Declarations, including T-Zers' social media communications.

v. Evidence of numerous existing Fire Code violations at T-Zers' Premises, as described in Fire Prevention Officer Tate's Declaration, which present real and serious threats including that of fire which endanger the public, including T-Zers' employees and patrons, as well as surrounding neighbors, businesses, and all persons in the surrounding areas. These violations include, but are not limited to, (1) damaged, corroded or painted sprinkler heads throughout the building, (2) improperly serviced and tagged automatic fire sprinkler and stand pipe system, (3) illegally obstructed exit door, and (4) unsafe use of extension cords.

a. As of April 8, 2014, T-Zers has not remedied these violations despite past notice and opportunity to repair.

vi. Evidence of numerous, repeated and ongoing VMC violations, as described in Code Enforcement Manager Duran's Declaration, which present threats to the public health, safety and welfare, which constitutes a nuisance. These violations include, but are not limited to, (1) unsafe and inoperative exterior lighting (exposed wires), (2) litter and graffiti throughout the Premises, (3) a water damaged ceiling, (4) a broken and inactive sprinkler line, and (5) unpermitted construction work, as shown in Code Enforcement reports and photographs. In particular, we find that the insufficient lighting in the parking lot is creates a conducive environment for the perpetration of crime.

viii. Evidence of numerous, repeated and ongoing violations of the conditions on T-Zers' license granted by the Department of Alcoholic Beverage Control ("ABC"), including ABC reports and photographs. These violations include, but are not limited to (1) graffiti and litter on the Premises and (2) insufficient parking lot lighting.

a. The Planning Commission also makes Finding 1 based upon evidence in the record that it is Thanos and Shadowview Corporation's conduct which has created the problems at T-Zers. The evidence includes those documents presented in Christopher Borchert's Declaration, Exhibits H & I, showing Thanos and Shadowview's history of conduct, disregard for the law, and complacency with the problems that result from T-Zers' (and their previous nightclubs') violations of the law, which have consistently presented problems, dating back to 1998. This is shown by the documents relating to Thanos' previously operated nightclubs in the City and on the Premises.

Finding 6. T-Zers is presently a public nuisance (VMC Sec. 16-7.02.030(b). VMC Sec. 13.02.013 provides that any thing, act, occupation or use of property which (1) annoys, injures or endangers the safety, health comfort or repose of the public; (VMC Sec. 13.02.130(a) or, 2) in any way renders the public insecure in life or in the use of property. (VMC Sec. 13.02.130(b). The Planning Commission finds that T-Zers does both.

a. The Planning Commission makes Finding 6 based upon evidence of present conditions and/or recent repeated activity which is in the Administrative Record, including, but not limited to the following:

i. Evidence of many recent shootings at the Premises including (1) the March 16, 2014 shooting as described in Deputy Wilkie's Declaration (16 9-millimeter casings, not reported by T-Zers' security guard), (2) the December 1, 2013 deputy-involved shooting in the immediate vicinity of the Premises, as described in Sergeant Fisher's Declaration.

ii. Evidence, including but not limited to the summaries of calls for service, police reports, and We Tips, of numerous and recent violent crimes at T-Zers' Premises, as described in Deputy Hogan and Deputy Waterhouse's Declarations, including homicide, rape, attempted homicide/murder, strong-armed robbery, carjacking, battery, assault with deadly weapon, and discharge of firearm.

iii. Evidence, including but not limited to the summaries of calls for service, police reports, and We Tips, of numerous other crimes at T-Zers' Premises, as described in Deputy Hogan and Deputy Waterhouse's Declarations, including indecent exposure, drunk in public and petty theft.

a. The Planning Commission finds that the number of calls for service and the number of crimes at T-Zers' Premises is disproportionately high when compared to other similarly situated businesses in the City, such

as Johnny Fingers and Jocko's, as shown in Exhibit "C" to Deputy Hogan and Deputy Waterhouse's Declarations.

b. The Planning Commission finds that the disproportionate need for Sheriff's Department services prevents the Sheriff's Department's resources from being utilized where needed elsewhere in the City, which in turn endangers the public health, safety, and welfare, which creates or maintains a nuisance.

iv. Evidence of the promotion of the unsafe over-consumption of alcohol, as described in Deputy Hogan and Deputy Waterhouse's Declarations, including T-Zers' social media communications.

v. Evidence of numerous existing Fire Code violations at T-Zers' Premises, as described in Fire Prevention Officer Tate's Declaration, which present real and serious threats including that of fire which endanger the public, including T-Zers' employees and patrons, as well as surrounding neighbors, businesses, and all persons in the surrounding areas. These violations include, but are not limited to, (1) damaged, corroded or painted sprinkler heads throughout the building, (2) automatic fire sprinkler and stand pipe system improperly serviced and tagged, (3) illegally obstructed exit door, and (4) unsafe use of extension cords.

a. As of April 8, 2014, T-Zers has not remedied these violations despite past notice and opportunity to repair.

vi. Evidence of numerous, repeated and ongoing VMC violations, as described in Code Enforcement Manager Duran's Declaration, which present threats to the public health, safety and welfare, which constitutes a nuisance. These violations include, but are not limited to, (1) unsafe and inoperative exterior lighting (exposed wires), (2) litter and graffiti throughout the Premises, (3) a water damaged ceiling, (4) a broken and inactive sprinkler line, and (5) unpermitted construction work, as shown in Code Enforcement reports and photographs. In particular, we find that the insufficient lighting in the parking lot is creates a conducive environment for the perpetration of crime.

vii. Evidence of numerous, repeated and ongoing violations of the conditions on T-Zers' license granted by the Department of Alcoholic Beverage Control ("ABC"), including ABC reports and photographs. These violations include, but are not limited to, (1) graffiti and litter on the Premises and (2) insufficient parking lot lighting.

B. FINDINGS RELATED TO REVOCATION OF CONDITIONAL USE PERMIT

Finding 1: The use of the Premises in operating T-Zers nightclub has become nuisance (VMC Sec. 16-3.02.090). VMC Sec. 13.02.013 provides that any thing, act, occupation or use of property which (1) annoys, injures or endangers the safety, health comfort or repose of the public; (VMC Sec. 13.02.130(a) or, 2) in any way renders the public insecure in life or in the use of property. (VMC Sec. 13.02.130(b). The Planning Commission finds that the use of the Premises does both.

a. The Planning Commission makes Finding 1 based upon evidence of present conditions and/or recent repeated activity which is in the Administrative Record, including, but not limited to the following:

i. Evidence of many recent shootings at the Premises including (1) the March 16, 2014 shooting as described in Deputy Wilkie's Declaration (16 9-millimeter casings, not reported by T-Zers' security guard), (2) the December 1, 2013 deputy-involved shooting in the immediate vicinity of the Premises, as described in Sergeant Fisher's Declaration:

ii. Evidence, including but not limited to the summaries of calls for service, police reports, and We Tips, of numerous and recent violent crimes at T-Zers' Premises, as described in Deputy Hogan and Deputy Waterhouse's Declarations, including homicide, rape, attempted homicide/murder, strong-armed robbery, carjacking, battery, assault with deadly weapon, and discharge of firearm.

iii. Evidence, including but not limited to the summaries of calls for service, police reports, and We Tips, of numerous other crimes at T-Zers' Premises, as described in Deputy Hogan and Deputy Waterhouse's Declarations, including indecent exposure, drunk in public and petty theft.

a. The Planning Commission finds that the number of calls for service and the number of crimes at T-Zers' Premises is disproportionately high when compared to other similarly situated businesses in the City, such as Johnny Fingers and Jocko's, as shown in Exhibit "C" to Deputy Hogan and Deputy Waterhouse's Declarations.

b. The Planning Commission finds that the disproportionate need for Sheriff's Department services prevents the Sheriff's Department's resources from being utilized where needed elsewhere in the City, which in turn endangers the public health, safety, and welfare, which creates or maintains a nuisance.

iv. Evidence of the promotion of the unsafe over-consumption of alcohol, as described in Deputy Hogan and Deputy Waterhouse's Declarations, including T-Zers' social media communications.

v. Evidence of numerous existing Fire Code violations at T-Zers' Premises, as described in Fire Prevention Officer Tate's Declaration, which present real and serious threats including that of fire which endanger the public, including T-Zers' employees and patrons, as well as surrounding neighbors, businesses, and all persons in the surrounding areas. These violations include, but are not limited to, (1) damaged, corroded or painted sprinkler heads throughout the building, (2) automatic fire sprinkler and stand pipe system improperly serviced and tagged, (3) illegally obstructed exit door, and (4) unsafe use of extension cords.

a. As of April 8, 2014, T-Zers has not remedied these violations despite past notice and opportunity to repair.

vi. Evidence of numerous, repeated and ongoing VMC violations, as described in Code Enforcement Manager Duran's Declaration, which present threats to the public health, safety and welfare, which constitutes a nuisance. These violations include, but are not limited to, (1) unsafe and inoperative exterior lighting (exposed wires), (2) litter and graffiti throughout the Premises, (3) a water damaged ceiling, (4) a broken and inactive sprinkler line, and (5) unpermitted construction work, as shown in Code Enforcement reports and photographs. In particular, we find that the insufficient lighting in the parking lot is creates a conducive environment for the perpetration of crime.

vii. Evidence of numerous, repeated and ongoing violations of the conditions on T-Zers' license granted by the Department of Alcoholic Beverage Control ("ABC"), including ABC reports and photographs. These violations include, but are not limited to (1) graffiti and litter on the Premises and (2) insufficient parking lot lighting.

Section 3. REVOCATION

In view of all of the evidence, and based on the findings and conclusions set forth above, the Planning Commission hereby ultimately concludes as follows:

A. Bases for Revocation:

1. Business License BSL05-07398 is revoked pursuant to VMC Sections 16-7.02.060, subsections (a), (f), (g), and (l); 16-7.01.050 (and 13.02.130(a) and (b)); and 16-7.02.030 subsections (b), (h), and (i).

2. CUP 92-049(M) is revoked pursuant to VMC Section 16-3.02.090(a)(c) (and 13.02.130).

B. VMC Sections:

1. Sec. 16-7-02.060: The City Manager, or his designee, may suspend or revoke a license if it finds that any licensee or authorized agent has:

    a. Subsection (a): Knowingly made any false, misleading or fraudulent statement of a material fact in an application for a license, or in any report or record required to be filed with the City Manager, or his or her designee, or made in the course of soliciting;

    b. Subsection (f): Conducted the licensed business in a manner contrary to the peace, health, safety and the general welfare of the public

    c. Subsection (g): Failed or refused to notify the City Manager, or his designee, of any material change in facts stated in the application required by Section 16-7.03.010, within fifteen days after such change

    d. Subsection (l): Has violated any rule or regulation adopted by the City or a legal action approved by a court of law relating to the operation of the licensee's business within the preceding twenty-four months

2. Sec. 16-7.01.050. No license issued under the provisions of this chapter shall be construed as permission to conduct or carry on a business in such manner as to create or maintain a nuisance.

3. Sec. 16-7.02.030. In addition to the grounds set forth in Section 16-7.02.040, the following shall constitute grounds for denial of a license (an applicant, licensee or authorized agent) not involving free speech... Any grounds for denial included in this section shall also constitute grounds for suspension or revocation of a license as described in this chapter:

    a. Subsection (b): Is presently a public nuisance, whether or not abatement proceedings have been instituted

    b. Subsection (h): Has violated any rule or regulation adopted by the City or a legal action approved by a court of law relating to the operation of the licensee's business within the preceding twenty-four months

    c. Subsection (i): The establishment or business will be detrimental to the public health, safety or welfare.

4. Sec. 13.02.130. A nuisance is a thing, act, occupation or use of property which does any of the following:

    a. Subsection (a): Annoys, injures or endangers the safety, health, comfort or repose of the public

    b. Subsection (c): In any way renders the public insecure in life or in use of property

5. Sec. 16-3.02.090. Upon a violation of any provision of this Chapter, or, if granted subject to a condition or conditions, upon failure to comply with the conditions or if the use has become a nuisance, the Zoning Administrator shall serve the property owner and occupant (if different from the property owner) with a "Notice of Commencement of Revocation Proceedings", which may include a "Notice of Suspension of a Conditional Use."...

PASSED, APPROVED AND ADOPTED this 30th day of April 2014.

PAULA PORTER, CHAIRMAN
VICTORVILLE PLANNING COMMISSION

ATTEST:

CHRIS BORCHERT, SECRETARY
PLANNING COMMISSION

VVCA\0050-33\DOC\0005.7.DOC
4\14\14 1000 law

RESOLUTION NO. P-14-012

A RESOLUTION OF THE PLANNING COMMISSION OF THE CITY OF VICTORVILLE ALLOWING RESOLUTION P-05-339 TO STAND AND NOT REVOKE CONDITIONAL USE PERMIT CUP-92-049(M) FOR THE ON-SITE SALE OF ALCOHOLIC BEVERAGES (BEER, WINE AND LIQUOR) WITHIN 300 FEET OF A RESIDENCE AND TO NOR REVOKE BUSINESS LICENSE BSL05-07398 FOR SHADOWVIEW CORPORATION (dba T-ZERS SPORTS BAR AND GRILL) LOCATED AT 14269 SEVENTH STREET, CITY OF VICTORVILLE

WHEREAS, during the years prior to 1993, the building located at 14269 Seventh Street, Victorville, CA 92395 was occupied by several different business types (said property shall herein sometimes be referred to as the "Premises."); and

WHEREAS, in 1992 the Planning Commission approved a conditional use permit, CUP-49-92, applied for by George Thanos, to allow for the sale of alcoholic beverages (beer, wine, and liquor) within 200 feet of a residence in conjunction with a restaurant on the Premises; and

WHEREAS, an increase in crimes and negative events on the Premises took place between the years 1998-2001, when Mr. Thanos operated the Rocks Club thereon, leading the City in 2001 to commence revocation proceedings to revoke the business license for the Rocks Club; and

WHEREAS, subsequently, in August 2001, the City allowed Mr. Thanos, represented by attorney Roger Diamond, the opportunity to improve conditions on the Premises in order to prevent said problems thereon and allow the business to remain open within the parameters of an "Operations Agreement," under which the business was required to increase security, not exceed approved occupancy, restrict entrance to persons 21 years of age and older unless an approved non-alcoholic event was held, and not serve alcohol to underage customers; and

WHEREAS, despite Mr. Thanos being given a second chance to operate the business, the Rocks Club violated several of the provisions of the Operations Agreement including by allowing persons under 21 into the establishment and serving them alcohol, and allowing overcrowding of the establishment beyond capacity; and

WHEREAS, yet again, the City provided Mr. Thanos, represented by attorney Roger Diamond, a second opportunity to remedy the issues occurring on the Premises and allow the business to open, under a new "Operations Agreement" which the City and Thanos entered into in April, 2002, which required that the business, now called, "Tremors Sports Bar & Grill," be managed and operated by an outside company called Executive Management Group, with George Thanos and his employees not involved in any of the day-to-day operations of the business; and

WHEREAS, Mr. Thanos violated the provisions of the Operations Agreement by remaining involved in the day-to-day operations of the business and not providing adequate security, which said violation was discovered during an inspection of the business, at which time George Thanos was found at the business's entrance, checking customers' identification and allowing customers to enter without going through the required metal detector; and

WHEREAS, subsequently, in November 2005, Shadowview Corporation dba T/Zers Sports Bar & Grill ("T-Zers") applied for a modification to the existing Conditional Use Permit, in order to allow for the sale of alcoholic beverages without requiring a restaurant component, and

said application listed Michael J. Schauer as the applicant's representative, and said application made no reference to Mr. Thanos (signed "George Thanopoulos") except with regards to ownership of the underlying real property; and

WHEREAS, T-Zers is located in the C-2 General Commercial zone, in close proximity to several residences, and per Victorville Municipal Code ("VMC") Section 16-3.07.010 and Table 7-1, was required to obtain its Conditional Use Permit in order to allow for the on-site consumption of alcoholic beverages (beer, wine, and liquor) within 300 feet of a residence; and

WHEREAS, on December 14, 2005, the Planning Commission approved Conditional Use Permit Modification, CUP-92-049(M), for Shadowview Corporation dba T/Zers Sports Bar & Grill; and

WHEREAS, T-Zers was also required to obtain a business license under VMC Section 5.04.070 (currently, VMC Section 16-7.01.040), which prohibits transacting or carrying out any business in the City without a business license; and

WHEREAS, in 2005, the City issued Business License BSL05-07398 to T-Zers, with said license listing the business owner as Shadowview Corporation, with Carole L Schauer and Michael J Schauer listed as Vice Presidents; and

WHEREAS, at the Planning Commission's regular April 10, 2013 meeting, the Sheriff's Department notified the Planning Commission of its concerns related to T-Zers' operations, including a high number of service calls, the severity of those service calls, the impact to the community due to the amount of deputies responding to the T-Zers' location, the potential danger to the safety of the deputies, and the impact to surrounding businesses and properties; and

WHEREAS, it was the consensus of the Planning Commission after the April 10, 2013 meeting to recommend that T-Zers' Conditional Use Permit be called to a public hearing to review the status of said permit and for possible revocation thereof; and

WHEREAS, the Planning Commission had originally scheduled the public hearing for the Planning Commission's May 8, 2013 meeting, but the item was pulled from the Agenda; and

WHEREAS, City Attorney Andre de Bortnowsky suggested to T-zers' then attorney that he would be willing to schedule a meeting with City staff and T-zers to see if there was a way to address the City's concerns related to the operation of T-Zers;

WHEREAS, on or around June 11, 2013, Mr. de Bortnowsky met with Petitioner George Thanos, Mr. Thanos' son, T-zers' then-attorney Mr. Richard Ewaniszyk, City staff, and Deputies Hogan and Waterhouse for the purpose of attempting discussions relating to resolving issues at T-Zers; and

WHEREAS, at said meeting, Mr. de Bortnowsky and City staff made several recommendations as to how the business could be operated in a manner consistent with the VMC, none of which suggestions were ever implemented; and

WHEREAS, thereafter, the City complied with the notice and hearing requirements of VMC Sections 5.04.320 and 16-3.02.090, and Cal. Gov. Code Sections 65901 and 65905, relating to the revocation of business licenses and conditional use permits; and

WHEREAS, the Planning Commission held a public hearing on the proposed revocation of T-zers' Conditional Use Permit and business license on May 29, 2013 and July 10, 2013[1], and provided Petitioners requisite notice thereof; and

WHEREAS, at this hearing, representatives of T-Zers were given ample opportunity to provide evidence to the Planning Commission as to why it believed that their conditional use permit and business license should not be revoked; and

WHEREAS, the Planning Commission, after considering all of the evidence at said public hearing, found and determined that numerous violations of the business license code of VMC Chapter 5.04 have occurred at T-Zers and that T-Zers has been conducting the business in a manner that is specifically contrary to the peace, health, safety, and general welfare of the public, thereby violating VMC Sections 5.04.310(4), (6), and (7); and

WHEREAS, after considering all of the evidence, the Planning Commission found and determined that T-zers' conduct had proven to be a nuisance as defined in VMC Section 13.20.130 and violated the basic standards of a Conditional Use Permit as discussed in VMC Sections 16[-03].02.010 and 16[-03].02.050 and was detrimental to and adversely impacted the public's health, safety, and welfare; and

WHEREAS, following the continued public hearing on the matter, on July 10, 2013, the Planning Commission, pursuant to VMC Section 16-3.02.090, approved Resolution No. P-13-013and thereby revoking Conditional Use Permit CUP-92-049(M) for the on-site sale of alcoholic beverages within 300 feet of a residence and revoking business license BSL05-07398 for T-Zers; and

WHEREAS, pursuant to VMC Sections 5.04.320(b) and 13.02.190, T-Zers appealed the Planning Commission's decision to revoke T-Zers' business license and Conditional Use Permit; and

WHEREAS, on or about August 6, 2013, the City Council held a properly noticed appeal hearing, pursuant to VMC Sections 5.04.320(b) and 13.02.190, for the purpose of taking public input relative to the appeal; and

WHEREAS, following said public hearing, the City Council, in the exercise of its discretion as the final legislative and adjudicatory body of the City, found, based on substantial evidence in the record that the Planning Commission did not err in approving Resolution No. P-13-013, which thereby revoked T-Zers' business license and Conditional Use Permit; and

WHEREAS, on August 29, 2013 T-zers filed a Petition for Writ of Administrative Mandamus to set aside the City's revocations of T-Zers' CUP and business license; and

WHEREAS, after the hearing on November 22, 2013, a judge determined that the revocations were not based on substantial evidence and thereby ordered the City to reverse said revocations; and

---

[1] The public hearing was initially scheduled for May 29, 2013, but was continued to July 10, 2013 to allow staff to respond to a request by T-Zers for a large amount of information regarding police reports and calls for service from the Sheriff's Department, and to allow T-Zers representatives to review the requested information.

WHEREAS, nonetheless, since said ruling, T-Zers' operations continue to pose an immediate and serious danger to the City and its residents, including two separate occasions when shootings have occurred at or in the vicinity of the Premises; and

WHEREAS, in particular, one of those incidents a little more than one week after the Judge made his oral ruling resulted in a deputy-involved shooting in the residential neighborhood near T-Zers and the suspect's arrest; and

WHEREAS, the second said incident, on March 16, 2014, involved an unknown suspect firing approximately 16 9-mm gunshot rounds at or near T-Zers; and

WHEREAS, in addition to these violent incidents, the Planning Commission has been made aware that T-Zers has continued to commit numerous Code Enforcement violations; and

WHEREAS, in light of T-Zers' continued dangerous operations and the previous conditions and activities at T-Zers, which the Planning Commission and City Council had found to constitute a nuisance, the City Council directed Staff to hold a second hearing to determine whether T-Zers is in violation of the City's Municipal Code and whether bases exist to revoke T-Zers' business license and Conditional Use Permit; and

WHEREAS, on or about December 11, 2013, in accordance with former VMC Section 5.04.320 (now codified at VMC Section 16-7.02.070(c)), City Manager Doug Robertson designated the Planning Commission as the hearing body for the revocation of T-Zers' Business License BSL05-07398; and

WHEREAS, therefore, a public hearing notice was sent on April 10, 2014, in accordance with Sections 16-7.02.070 and 16-3.02.090 of the Victorville Municipal Code as well as California Government Code Section 65905, to persons including: all surrounding property owners within 300 feet and the property owner of record for Conditional Use Permit CUP-92-049(M) and BSL05-07398; and

WHEREAS, on April 30, 2014, the Planning Commission held a public hearing to consider the revocation of the business license and a public hearing to consider the revocation of the conditional use permit, to hear arguments for and against the proposed revocations, pursuant to the VMC.

THE PLANNING COMMISSION OF THE CITY OF VICTORVILLE DOES HEREBY RESOLVE AS FOLLOWS:

Section 1. ADMINISTRATIVE RECORD

The Planning Commission has considered all of the evidence submitted into the administrative record, including, but not limited to, the following:

(a) Provisions of the Victorville Municipal Code

(b) Declarations of the following persons, including all exhibits attached thereto:

1. Christopher Borchert, Acting Director of Development
2. Jorge Duran, Code Enforcement Manager
3. Timothy Tate, Fire Prevention Officer

4. Christopher Fisher, San Bernardino County Sheriff's Sergeant
5. William Hogan, San Bernardino County Sheriff's Deputy
6. Brian Waterhouse, San Bernardino County Sheriff's Deputy
7. Marvin Wilkie, San Bernardino County Sheriff's Deputy

(c) Staff Report

(d) Staff presentation at the public hearing conducted at the Victorville Planning Commission on April 30, 2014

(e) The record, testimony and/or comments submitted to the City in both written and oral form at, or prior to, the close of the public hearing conducted at the Planning Commission hearing on April 30, 2014

Section 2. FINDINGS

The Planning Commission incorporates the recitals hereinabove and finds and determines the following based on the evidence and records presented:

A. FINDINGS RELATED TO REVOCATION OF BUSINESS LICENSE

- **Finding 1:** The Planning Commission does not find that T-Zers' business has been conducted in a manner contrary to the peace, health, safety and the general welfare of the public. (VMC Sec. 16-7.02.060(f)); (VMC Sec. 16-7.02.030(i)).

- **Finding 2:** The Planning Commission does not find that T-Zers has violated rules and regulations adopted by the City relating to the operation of the business within the preceding twenty four months (VMC Sec. 16-7.02.060(l); (VMC Sec. 16-7.02.030(h)).

- **Finding 3.** The Planning Commission does not find that T-Zers failed or refused to notify the City Manager or his designees, of any material change in facts stated in the business license application (VMC Sec. 16-7.02.060(g)). VMC Section 16-7.03-010 requires businesses license applications to list the agent for service of process and T-Zers has violated this requirement.

- **Finding 4.** The Planning Commission does not find that T-Zers made false, misleading or fraudulent statement(s) of a material fact in its business license application (VMC Sec. 16-7.02.060(a). VMC Section 16-7.03-010 requires businesses license applications to list the agent for service of process and T-Zers has violated this requirement.

- **Finding 5.** The Planning Commission does not find that T-Zers has been conducted or carried on in a manner as to create or maintain a nuisance (VMC Sec. 16-7.01.050.) VMC Sec. 13.02.013 provides that any thing, act, occupation or use of property which (1) annoys, injures or endangers the safety, health comfort or repose of the public; (VMC Sec. 13.02.130(a) or (2) in any way renders the public insecure in life or in the use of property. (VMC Sec. 13.02.130(b)). The Planning Commission does not find that T-Zers does either.

- **Finding 6.** The Planning Commission does not find that T-Zers is presently a public nuisance (VMC Sec. 16-7.02.030(b). VMC Sec. 13.02.013 provides that any thing, act, occupation or use of property which (1) annoys, injures or endangers the safety, health comfort or repose of the public; (VMC Sec. 13.02.130(a) or, 2) in any way renders the public insecure in life or in the use of property. (VMC Sec. 13.02.130(b). The Planning Commission does not find that T-Zers does either.

B. FINDINGS RELATED TO REVOCATION OF CONDITIONAL USE PERMIT

- **Finding 1:** The Planning Commission does not find that the use of the Premises in operating T-Zers nightclub has become nuisance (VMC Sec. 16-3.02.090). VMC Sec. 13.02.013 provides that any thing, act, occupation or use of property which (1) annoys, injures or endangers the safety, health comfort or repose of the public; (VMC Sec. 13.02.130(a) or, 2) in any way renders the public insecure in life or in the use of property. (VMC Sec. 13.02.130(b). The Planning Commission does not find that the use of the Premises does either.

Section 3. REVOCATION

In view of all of the evidence, and based on the findings and conclusions set forth above, the Planning Commission hereby ultimately concludes as follows:

1. Business License BSL05-07398 is not revoked.

2. CUP 92-049(M) is not revoked.

A. The Business License and CUP are not revoked despite the following VMC Sections, which provide bases for revocation:

1. Sec. 16-7-02.060: The City Manager, or his designee, may suspend or revoke a license if it finds that any licensee or authorized agent has:

    a. Subsection (a): Knowingly made any false, misleading or fraudulent statement of a material fact in an application for a license, or in any report or record required to be filed with the City Manager, or his or her designee, or made in the course of soliciting;
    b. Subsection (f): Conducted the licensed business in a manner contrary to the peace, health, safety and the general welfare of the public
    c. Subsection (g): Failed or refused to notify the City Manager, or his designee, of any material change in facts stated in the application required by Section 16-7.03.010, within fifteen days after such change
    d. Subsection (l): Has violated any rule or regulation adopted by the City or a legal action approved by a court of law relating to the operation of the licensee's business within the preceding twenty-four months

2. Sec. 16-7.01.050. No license issued under the provisions of this chapter shall be construed as permission to conduct or carry on a business in such manner as to create or maintain a nuisance.

3. Sec. 16-7.02.030. In addition to the grounds set forth in Section 16-7.02.040, the following shall constitute grounds for denial of a license (an applicant, licensee or

authorized agent) not involving free speech... Any grounds for denial included in this section shall also constitute grounds for suspension or revocation of a license as described in this chapter:

a. Subsection (b): Is presently a public nuisance, whether or not abatement proceedings have been instituted
b. Subsection (h): Has violated any rule or regulation adopted by the City or a legal action approved by a court of law relating to the operation of the licensee's business within the preceding twenty-four months
c. Subsection (i): The establishment or business will be detrimental to the public health, safety or welfare.

4. Sec. 13.02.130. A nuisance is a thing, act, occupation or use of property which does any of the following:

a. Subsection (a): Annoys, injures or endangers the safety, health, comfort or repose of the public
b. Subsection (c): In any way renders the public insecure in life or in use of property

5. Sec. 16-3.02.090. Upon a violation of any provision of this Chapter, or, if granted subject to a condition or conditions, upon failure to comply with the conditions or if the use has become a nuisance, the Zoning Administrator shall serve the property owner and occupant (if different from the property owner) with a "Notice of Commencement of Revocation Proceedings", which may include a "Notice of Suspension of a Conditional Use."...

PASSED, APPROVED AND ADOPTED this 30th day of April 2014.

PAULA PORTER, CHAIRMAN
VICTORVILLE PLANNING COMMISSION

ATTEST:

CHRIS BORCHERT, SECRETARY
PLANNING COMMISSION

VVCA\0050-33\DOC\021-2.DOC
4\14\14 1030 law

DECLARATION OF TIMOTHY TATE IN SUPPORT OF CITY OF VICTORVILLE'S REVOCATION OF T'ZERS' BUSINESS LICENSE AND CONDITIONAL USE PERMIT

DECLARATION OF TIMOTHY TATE

I, Timothy Tate, do hereby declare as follows:

1. That I have personal knowledge of the facts set forth herein and would and could competently testify thereto at any future proceedings on the matter, except for matters stated on information and belief.

2. I am now and at all relevant times have been employed as a Fire Prevention Officer with the San Bernardino County Fire Department ("Fire Department"), which provides fire department services to the City of Victorville ("City") on a contract basis. I have approximately seven (7) years of experience and service as a Fire Prevention Officer with the Fire Department, and approximately eleven (11) years total experience with fire departments, and have received ongoing training and education during my services with the Fire Department. I am fully qualified with respect to and conversant with the matters addressed in this Declaration.

3. In my capacity as a Fire Prevention Officer, my duties include but are not limited to conducting inspections on businesses and new construction to ensure compliance with the fire code, and to provide businesses with notices of and opportunities to correct violations.

4. In my capacity as a Fire Prevention Officer, I am aware that T'zers nightclub ("T-Zers") operates within the City at 14269 Seventh Street, Victorville, California 92392 (the "Premises").

5. I am aware that a former Fire Prevention Supervisor with the Fire Department, Joe Zuccaro, previously conducted inspections of T-Zers and the Premises, observed violations of the fire code at the Premises, and provided T-Zers with notice and an opportunity to correct said violations. A copy of an inspection report prepared by Zuccaro for an inspection on May 16, 2013, is attached hereto and incorporated by this reference as Exhibit A. Said report is an official, public business record of the Fire Department, and was prepared by Zuccaro in the scope of his duty as a Fire Prevention Supervisor at or near the time of his inspection, and was filed with the Fire Department pursuant to standard procedures. Exhibit A demonstrates that Zuccaro observed violations on T-Zers' Premises, including but not limited to the following, at least as far back as May 16, 2013: (1) fire lanes not properly marked, (2) exterior electrical wires needed to be

covered, (3) FDC / PIC needed service (locks), (4) fire extinguishers were due for service, (5) the hood/duct system needed to be serviced, (6) there were unsafe electrical cords inside T-Zers, (7) a hole in the ceiling needed repair, (8) the circuit breaker panel needed to be covered, (9) there were illegal door latching devices installed, (10) emergency lighting was inoperative, (11) an unsafe propane cylinder needed to be removed, (12) an exit door needed to be repaired or replaced, and (13) railing at exit stairs needed to be replaced. (See Exhibit A.) The report shows that T-Zers was given notice that violations needed to be corrected, and that reinspection would be conducted on June 3, 2013. (See Exhibit A.) It is my understanding that Zuccaro conducted follow up inspections and observed continuing fire code violations.

6. On April 3, 2014, I conducted a joint inspection of the Premises with City Code Enforcement Manager Jorge Duran. Mr. Duran and I met with the T-Zers and Premises owner, George Thanos, who was provided notice prior to the inspection that we would be inspecting the Premises to determine whether previously noted violations had been corrected. I prepared a fire and life safety inspection report noting fire code violations I observed during my inspection, a true and correct copy of which is attached hereto and incorporated herein by this reference, as Exhibit B. I prepared this report, which is an official public business record of the Fire Department, within the scope of my duties as a Fire Prevention Officer, at or near the time of the April 3, 2014 inspection, and filed it with the Fire Department pursuant to standard Fire Department procedures. During my inspection on April 3, 2014, I observed continuing violations, which include but are not limited to the following: (1) damaged, corroded or painted sprinkler heads throughout the building, (2) the automatic fire sprinkler system and standpipe system had not been serviced and tagged as required, (3) the fire alarm system was in trouble mode, (4) exit lighting was in disrepair, (5) the northeast exit door was illegally obstructed, (6) the unsafe use of extension cords and multi-plug adapters in lieu of permanent wiring throughout the building, (7) broken electrical outlets, which were not maintained in good condition pursuant to the California Electrical Code, (8) and an inadequately secured compressed gas cylinder. (See Exhibit B). A copy of said report noting the fire code violations was provided to Mr. Thanos.

7. It is therefore evident that fire code violations continue to exist on T-Zers' Premises, many

if not all of which have existed, despite notice and an opportunity to fix, since as far back as May, 2013. These violations present real and serious threats including that of fire, and thereby endanger the public, including T-Zers' employees and patrons, as well as surrounding neighbors, businesses, and all persons in the surrounding areas.

8. I declare under penalty of perjury under the laws of the State of California that the foregoing is true and correct.

Executed this 8TH day of APRIL, 2014

TIMOTHY TATE

P:\APPS\WPDATA\VVCA\0050\0050\0050-33 T-ZERS\DOCS\0007.1 - Declaration of Timothy Tate (4_8_14) FINAL

EXHIBIT "A"

VICTORVILLE FIRE DEPARTMENT
FIRE PREVENTION DIVISION

14343 Civic Drive - P.O. Box 5001
Victorville, CA 92393-5001
(760) 955-5227

FIRE AND LIFE SAFETY
Inspection Report

Date 5-16-13

Inspection type: ☒ Annual ☐ State Required ☐ Certificate of Occupancy ☐ Courtesy
☐ Reinspection ☐ Other _____

Business Name T-ZERS Phone ?
Address 14269 7TH ST Suite/Apt./Space _____
Owner _____ Address _____
Emergency Contacts (1) GEORGE THANOS Phone 909-649-3372
(2) _____ Phone _____

VIOLATIONS / UNSAFE CONDITIONS

EXTERIOR	INSTALLED PROTECTION	OCCUPANCY CONDITIONS
☐ Address not posted	☐ Sprinkler System due for service	☐ Storage w/in 18" of sprinklers
☒ Fire Lanes not properly marked	☐ Detection/Alarm sys. due for service	☐ Rack flue space obstructed
☐ Fire Lane obstructed	☐ System failed to transmit alarm	☐ Fire protection equip. blocked
☐ Rubbish/Waste Accumulated	☒ Fire Extinguishers due for service	☐ Electrical panels blocked
☒ FDC / PIV need service Lock	☒ Exting. missing or discharged	☒ Unsafe electrical cords (1)
☐ Fire Hydrant needs service	☒ Hood/Duct Sys. needs service	☐ Unsafe heating appliance
☐ Replace Access key in Knox Box	☐ Fire Doors/closers inoperative	☐ Ceiling tiles missing
☐ Rear Door(s) not marked	☐ Fire Doors blocked open	☒ Repair hole in ceiling over dance floor/ice room
☒ COVER EXT. ELEC WIRES	☐ Fire wall compromised	
SPECIAL HAZARDS	**EXITING COMPONENTS**	
☐ Hood & Duct needs service	☐ Exitway obstructed	
☐ Spray Booth needs service	☒ Illegal latching devices installed	**OBTAIN REQUIRED PERMITS**
☐ Flammables stored improperly	☐ Doors need maintenance	☐ HazMat permit
☒ COVER CIR BRKR panel (missing BRKRS)	☐ Exit Signs not illuminated	☐ Certificate of Occupancy
☒ SECURE Comp. gas cyl.	☒ Emergency Lighting inoperative	☐ City Business License
	☐ Provide Sign over key locked doors	
	REAR GATE	

COMMENTS (1) DO NOT USE EXTENSION CORDS - CIF MACHINE
REMOVE PROPANE CYLINDER
REPAIR/REPLACE EXIT DOOR (N/E CORNER)
REPLACE RAILING FOR EXIT STAIRS (N/E CORNER)

REINSPECTION WILL BE MADE ON OR ABOUT 3 JUN 13

NO VIOLATIONS WERE NOTED DURING THIS INSPECTION; THANK YOU FOR OPERATING A FIRE SAFE FACILITY!

Inspector _____ Received by _____

White - Occupancy File **Yellow** - Inspector's File **Pink** - Owner/Manager

EXHIBIT "B"

Date 4-3-14 | SAN B NARDI[redacted] DEPAR IENT | STA. —

Occ. Class A2 | FIRE AND LIFE SAFETY INSPECTION REPORT | SHIFT: A ☐ B ☐ C ☐ OFM ☒

Business Name TEXAS NIGHT CLUB | Phone ( )

Business Address 14269 SEVENTH ST. | City/Community VICTORVILLE

Business Owner THANOS, GEORGE | Phone (909) 649-3377

Person Granting Consent to Inspect SAME | Phone ( )

☐ NO FIRE CODE VIOLATIONS NOTED AT THIS TIME | ITEMS CHECKED BELOW INDICATE A VIOLATION

		CLEARED
100 FIRE PROTECTION EQUIPMENT		
☐	101 Provide _____ extinguisher(s) of a _____ minimum rating to be located _____	☐
☐	102 Mount extinguisher(s) where readily visible with top not higher than 5 feet from floor and no more than _____ foot travel distance between extinguishers	☐
☐	103 Service and tag (by State Licensee) extinguishers annually and after each use _____	☐
☐	104 Post signs indicating location of extinguisher(s) when not readily visible _____	☐
☐	105 Maintain access to and operation of standpipes, sprinkler control valves and fire protection equipment _____	☐
☐	106 Remove items interfering with proper operation of sprinkler system _____	☐
☒	107 Replace damaged, corroded or painted sprinkler heads THROUGHOUT	☐
☒	108 Service and tag (by State Licensee) the automatic fire sprinkler system and standpipe system every 5 years _____	☐
☒	109 Inspect/test fire alarm system (be State licensee) semi-annually, maintain adequate records, maintain fire alarm system in operable condition _____	☐
200 EXITS	ANNUAL TEST / SYSTEM IN TROUBLE MODE	
☒	201 Exit doors shall open from the inside without the use of a key or any special knowledge or effort NORTH EXIT, PATIO GATES	☐
☐	202 Main exit doors equipped with key locking hardware shall be posted "THIS DOOR TO REMAIN UNLOCKED WHEN BUILDING IS OCCUPIED" _____	☐
☒	203 Remove storage/obstructions from exits, aisles, corridors and stairways NORTH EAST EXIT DOOR.	☐
☒	204 Provide and/or maintain illuminated exit signs and exit-way lighting REPAIR LIGHTING	☐
300 COMBUSTIBLE MATERIALS		
☐	301 Remove and maintain storage 18" below ceiling for sprinklered buildings and 24" for non-sprinklered areas _____	☐
☐	302 Remove combustible storage from boiler, mechanical and electrical rooms _____	☐
☐	303 Provide a minimum of 5' clearance between dumpster and building with combustible siding and/or eaves _____	☐
☐	304 Remove accumulations of combustible materials and/or growth _____	☐
☐	305 Use listed disposal containers for storage of oily rags. Contents shall be disposed of daily _____	☐
400 ELECTRICAL		
☒	401 Discontinue use of extension cords and multi-plug adapters in lieu of permanent wiring THROUGHOUT	☐
☐	402 Provide a minimum of 30" W, 36" D, 78" H access and clearance to all electrical panels and label circuits _____	☐
☒	403 Maintain wiring in good condition pursuant to the California Electrical Code and protect from damage REPLACE PAINTED + BROKEN ELECTRIC OUTTLETS	☐
☒	404 Provide cover plates for outlets, switches, panel boards and boxes THROUGHOUT THROUGHOUT	☐
500 FLAMMABLE/COMBUSTIBLE LIQUIDS AND GASSES		
☐	501 Remove flammable/combustible liquids not stored in original or approved safety containers _____	☐
☐	502 Remove Class I liquids stored >5 gallons inside, or >10 gallons outside a building, or obtain a Fire department permit _____	☐
☐	503 Store all flammable liquids in an approved storage cabinet or location _____	☐
☒	504 Adequately secure compressed gas cylinders and identify contents _____	☐
600 BUILDING CODE REQUIREMENTS		
☐	601 Repair rated walls, draft stops and ceilings to maintain fire resistive rating _____	☐
☐	602 Remove obstruction(s), alterations(s) to fire door(s) and maintain closing and latching device(s) _____	☐
☐	603 Post and enforce "Maximum Occupant Load" signs near main exit for any room having an occupant load of 50 or more _____	☐
700 COOKING/HEATING APPLIANCES		
☐	701 Service and tag (by State Licensee) automatic fire-extinguishing systems (Hood&Duct) semi-annually and after each use _____	☐
☐	702 Provide Class "K" type extinguisher within 30' travel distance of commercial cooking equipment _____	☐
☐	703 Kitchen hoods, grease-removal devices, fans, ducts and other appurtenances shall be kept free of grease build-up with adequate records of cleanings	☐
☐	704 Provide adequate clearance between heat producing appliance(s) and combustible materials _____	☐
800 SIGNAGE		
☐	801 Post and enforce required signage _____	☐
900 FIRE DEPARTMENT ACCESS, WATER SUPPLIES AND PREMISES IDENTIFICATION		
☐	901 Maintain required fire department access roads and prohibit obstruction _____	☐
☐	902 Post address which is visible from the street with minimum of _____ high numbers on contrasting background _____	☐
☐	903 Maintain Fire Department appliances in an operable condition and unobstructed. Hydrants shall have ≥ 3' clearance _____	☐
1000 PERMITS		
☐	1001 Obtain permit(s) from San Bernardino County Fire Department for _____	☐
1100 ADDITIONAL COMMENTS / REQUIREMENTS	_____	

☐ **NOTICE OF VIOLATION** -- THE VIOLATIONS NOTED ABOVE MUST BE CORRECTED WITHIN 30 DAYS. FAILURE TO COMPLY MAY RESULT IN ADMINISTRATIVE OR LEGAL ACTION. A RE-INSPECTION WILL BE CONDUCTED ON OR ABOUT _____ TO ASSURE COMPLIANCE.

FOR FURTHER INFORMATION OR ASSISTANCE PLEASE CALL 760-955-5222

T. TATE
Inspector

4-3-14
Date

Time

x GEORGE THANOS
Responsible Party (Print)

x
Responsible Party (Sign)

x Pres.
Responsible Party (Title)

Distribution:
White -- Fire Prevention
Yellow -- Engine Company
Green - Facility

Re-Inspected By | Date | Date of Compliance | Noncompliance, Date Referred to Fire Prevention

DECLARATION OF JORGE DURAN

I, JORGE DURAN, HEREBY DECLARE AS FOLLOWS:

1. That I have personal knowledge of the facts set forth herein and would and could competently testify thereto at any future proceeding on the matter.

2. I am now and at all relevant times have been employed as the Code Enforcement Manager of the Code Enforcement Division (sometimes herein, "Code Enforcement") of the City of Victorville (sometimes herein, "City"), whose objective is to maintain the quality of neighborhoods and to ensure a comfortable, safe and clean living environment in the City, including, specifically, by ensuring compliance with the City's Municipal Code. At all relevant times herein I have been employed by the City in the capacity as a Code Enforcement Officer and Manager and have held this capacity for the entire period relevant to the subject matter of this declaration. I have 6 years of experience and service as a Code Enforcement Manager, and have received ongoing training and education during my employment. I am fully qualified with respect to and conversant with the matters addressed in this Declaration. I have personal knowledge of the laws and regulations of the City with respect to zoning codes and other laws and regulations relating to the public health and safety and the assessment of dangerous structures in the City.

3. In my capacity as the Code Enforcement Manager, my duties include but are not limited to the following: I am duly authorized to inspect properties in all zones in the City to determine if violations of the municipal code and select state codes exist. I am authorized to enforce these codes through the issuance of correction notices and citations, and by execution of nuisance abatement actions to remove public nuisances and public hazards. I am authorized to manage, oversee and execute all City business license duties including but not limited to the following: establishing licensing requirements, issuing City business licenses, and initiating revocation and suspension actions against business found to be a public nuisance.

4. I have personal knowledge of the complaints and regulatory cases investigated by Code Enforcement for the location of 14269 Seventh Street, Victorville, California 92395, herein identified as the "Subject Location," where businesses known as Tremors, Halo, Daisy Dukes and T-Zers Sports Bar

& Grill (herein, "Tzers") have conducted business, and where Tzers currently continues to conduct business.

5. It is standard Code Enforcement procedure to create a Code Enforcement "case" upon receiving a complaint or otherwise having reason to believe that a Municipal Code violation exists or may exist. A Code Enforcement officer(s) will then investigate the violating property and/or notify the violating property and business owner to explain the problem, suggest solutions, and provide the property owner with a deadline to correct the violation. In accordance with this procedure, the following Code Enforcement cases discussed herein below have been created relating to the Subject Location.

6. CASE COD11-01076: On 5/16/11, a Code Enforcement case was created due to a complaint it received regarding an unlicensed and unpermitted grill and taco stand operating on the back patio at the Subject Location on Thursday, Friday and Saturday evenings. Code Enforcement personnel investigated the complaint on 5/20/11 and did not find the reported taco stand operating. Subsequently, the case was closed. A Case Information Summary is attached hereto and incorporated herein by this reference as Exhibit "A." I generated and printed said summary which is a true and accurate representation related to this complaint at the Subject Property. Said summary is a business record of the City's Code Enforcement Division, and pursuant to standard operating procedures, the data contained therein was logged into the Code Enforcement computer system by Code Enforcement personnel in the regular course of business, at or near the time the complaint was received, the inspection was conducted, and the case was closed.

7. CASE COD12-00590: On 4/4/12, Code Enforcement created a case due to a complaint received from the San Bernardino County Fire Department indicating that a new business may be operating at the Subject Location, because there had been a recent change of the exterior monument sign, to say "Daisy Dukes" instead of "Teazers." Said case was created according to standard procedure: once a complaint is received by Code Enforcement, the receiving officer types his or her notes and findings related to the complaint into the City's permitting/case management computer system. In this case, the Fire Department's complaint indicated that the Subject Location was not occupied by a business called Daisy Dukes. A true and accurate copy of the Case Information Summary for Case COD12-00590 is attached hereto and incorporated herein by this reference as Exhibit "B." I generated and printed said

summary which is a true and accurate representation related to this complaint at the Subject Property. Said summary is a business record of the City's Code Enforcement Division, and, pursuant to standard operating procedures, the data contained therein was logged into the Code Enforcement computer system by Code Enforcement personnel in the regular course of business, at or near the time the complaint was received, the inspection was conducted, and the case was closed.1

8. On 5/14/12, Code Enforcement personnel inspected the Subject Location and found the exterior monument sign displayed the business name "Daisy Dukes." (See Exhibit B.) The Code Enforcement Officer confirmed via the City's permit and licensing database system that the new sign was not permitted and that a certificate of occupancy and business license was not on file for the new business identified as Daisy Dukes. The only business license on file for the Subject Location at that time was issued for a business known as Tzers. (See Exhibit B.) An official Code Enforcement Notice of Violation letter was mailed on 5/14/12 to the property owner and the new unlicensed business at Subject Location advising them that the new business was required to obtain a business license, a Certificate of Occupancy and a permit for the new Daisy Dukes sign, and notice was given that if compliance was not met, fees and fines would result. A true and accurate copy of said letter is attached hereto and incorporated herein by this reference as Exhibit "C." Exhibit C is an official business record of the Code Enforcement Division and was prepared by Code Enforcement Officer Vinnes in the ordinary course of business at or near the time of the 5/14/12 inspection.

9. On 5/23/12, a person identifying himself as the business owner of the new (unlicensed) business identified as Daisy Dukes, came to the Code Enforcement counter located in City Hall and asked to speak to the supervisor regarding the letter he received dated 5/14/12. (See Exhibit B.) I introduced myself as the Code Enforcement Manager and asked what his concerns were. The purported business owner stated that he was the business owner of Tzers and simply wanted to change the name of the business to Daisy Dukes. He added that he did not understand why he received the letter if the nightclub use would remain the same and all he did was place a new name on the sign monument. I explained that,

---

1 All case notes and information contained in the Case Information Summaries and Case Activity Listings referenced herein were input by the Code Enforcement officer whose initials appear on said documents in the "Updated Column," which said officers are authorized and trained in proper procedure for inputting such information into the City's permitting/case management computer system. Said information is promptly input into the system at or near the time of the relevant event.

pursuant to the Municipal Code, a business name change requires a new business license, Certificate of Occupancy and possibly a new fictitious business name. The business owner stated that ownership of the nightclub would remain unchanged. I explained that even with business ownership remaining the same for both Daisy Dukes and Tzers, the City required that a new business license and Certificate of Occupancy be obtained by the business owner since the DBA business name on the business license and Certificate of Occupancy would no longer match the actual name of the establishment. I explained that those permits/licenses were not transferable. The business owner appeared to understand and advised me that he would change the sign back to Tzers and would no longer do business as Daisy Dukes. The business owner asked for an extension of time to replace the sign. (See Exhibit B.) The extension request was approved on 6/7/12. (See Exhibit B.)

10. On 7/10/12, a Code Enforcement officer conducted a follow up inspection to verify compliance of the sign. The officer reported that the Subject Location had replaced the Daisy Dukes sign with a sign displaying the name of Tzers. Subsequently, the case was closed. (See Exhibit B.)

11. CASE COD13-00565. On 4/16/13, a code enforcement case was created based on a complaint received by Code Enforcement Officer Guy Eisenbrey on same date and in accordance with standard procedures from the San Bernardino County Sheriff's Department ("SBCSD"). SBCSD reported that the Subject Location had multiple violations including structural damage at the exterior due to a vehicle collision, exterior parking lot maintenance issues such as broken wheel stops, faded parking stall stripping and possible interior electrical and plumbing hazards. True and accurate copies of the Case Information Summary and Case Activity Listing for Case COD13-00565 are attached hereto and incorporated herein by this reference as Exhibit "D." I generated and printed said documents which are true and accurate representation of all activities related to this complaint/case at the Subject Property. Said documents are business records of the City's Code Enforcement Division, and pursuant to standard operating procedures, the data contained therein was logged into the Code Enforcement computer system by Code Enforcement personnel in the regular course of business, at or near the time of all acts included therein, including when the complaint was received, inspections were conducted, and notice letters were sent.

//

//

12. On 4/22/13, in response to the aforesaid SBCSD complaint, Code Enforcement personnel conducted an inspection of the Subject Location in accordance with standard Code Enforcement procedures. (See Exhibit D.) The responding officer reported that he was unable to contact anyone at the Subject Location to conduct an interior inspection. The officer conducted an exterior inspection and identified the following violations: the west masonry wall adjacent to the patio contained structural damage consistent with that of a vehicle striking the wall with ample force, presence of graffiti, broken and inoperative exterior lighting fixtures, decayed landscaping, asphalt potholes and cracks throughout the parking lot, and faded parking lot stripping. (See Exhibit D.) On 4/22/13, Code Enforcement sent a notice letter to the property and business owners of record, listing the foregoing violations and advising them that the violations must be fixed and that the property must be brought into full compliance with the Municipal Code. A true and correct copy of said letter is attached hereto and incorporated herein by this reference as Exhibit "E." Exhibit E is an official business record of the Code Enforcement Division and was prepared by Code Enforcement Officer Reynolds in the ordinary course of business at or near the time of the 4/22/13 inspection.

13. On 5/10/13, a Code Enforcement officer conducted a second compliance inspection at the Subject Location. The officer reported that all violations were not corrected as requested. (See Exhibit D.)

14. On 5/17/13, Code Enforcement personnel conducted an evening inspection at the Subject Location during normal business hours along with personnel from the SBCSD and Fire Department and peace officers from the California Department of Alcohol and Beverage Control. The Code Enforcement inspection identified the following: all prior violations listed on the letter sent on 4/22/13 still remained uncorrected, all interior security lighting was inoperative, Fire personnel observed that several fire extinguishers were out of service date and not placed where the wall signs advised patrons as to the location of an extinguisher, several extension cords were incorrectly used as permanent power throughout the interior, providing power to several regularly used business electronics. (See Exhibit D.) A second letter was sent to the property and business owners of record listing the various violations identified during the inspection of 5/17/13 which were still outstanding. A true and correct copy of said letter is

attached hereto and incorporated herein by this reference as Exhibit "F." Exhibit F is an official business record of the Code Enforcement Division and was prepared by Code Enforcement Officer Reynolds in the ordinary course of business at or near the time of the 5/17/13 inspection.

15. On 6/1/13, Code Enforcement Officer Reynolds spoke to the Subject Location's property owner who advised Code Enforcement that he had been in contact with the City's planning department to resolve the outstanding violations. The business owner requested that a joint inspection be conducted with him and Code Enforcement personnel to go over the outstanding violations. (See Exhibit D.)

16. On 6/21/13, Code Enforcement received an anonymous "We-Tip" alert via email, sent to my e-mail address, JDURAN@CI.VICTORVILLE.CA.US. We-Tip is a non-profit organization known and commonly recognized throughout the nation, which is used by the public to anonymously report crimes and other illicit activities. The reports are then forwarded to the responsible agencies in the jurisdiction where such activity is allegedly occurring. The report alleged that the Subject Location was allowing underage females to enter into Tzers where they were allowed to drink until they become so intoxicated that they exposed themselves without restraint. The report alleged that a Tzers' security guard has taken photos of the females or allowed others to take their photos, which have then been posted on Facebook. Additionally, the report stated that the establishment allows the use of or has sold "molly's" and Marijuana, that the ceiling of the female restroom was caving in, and that the club was sometimes overcrowded. Lastly, the report stated that there have been cases where vehicles that frequent the Subject Location have had guns in their trunk. The We-Tip report was also sent to the San Bernardino County Fire and Sheriff's Departments and the California Department of Alcohol and Beverage Control. A true and correct copy of the We-Tip report which Code Enforcement received is attached hereto and incorporated herein as Exhibit "G."

17. On 7/22/13, a Code Enforcement officer met the purported Tzers' business owner at the Subject Location for another inspection. The officer observed that prior violations were not corrected and also confirmed that the ceiling inside the female restroom was caving in, as had been anonymously reported in the We-Tip report received by Code Enforcement on 6/21/13. (See Exhibit D.)

18. On 8/7/13, Code Enforcement Officer Reynolds learned that Tzers' conditional use permit and business license were revoked at the August Planning Commission hearing, after verifying the

outcome of said hearing with the Planning staff. Code Enforcement personnel conducted follow up inspections of the Subject Location on 8/15/13, 9/28/13, 10/28/13 and 12/3/13, and during said inspections, the Code Enforcement officer observed no activity and reported that the business was closed. (See Exhibit D.)

19. On 12/9/13 I received a call from The San Bernardino County Fire Department regarding a call for service the Department had received at the Subject Location. The Fire Department responded to a sprinkler activation alarm and found that the Subject Location's sprinkler system had frozen, causing the water lines to burst, and causing extensive water damage throughout the interior of Tzers' building structure. Based on said extensive water damage, Fire Department personnel requested our assistance to assess the subject structure. The following findings were submitted in the related Code Enforcement case, COD13-00565 (See Exhibit D):

> "On 12/9/13 at approximately 2 pm, Senior Building Inspector Dan Stratton and Jorge Duran responded to a call for service submitted by County Fire. Upon arriving, the business was open but not operating at the time of our inspection. Once inside, I noticed a strong order consistent with that of mildew/ mold with in the primary area used by patrons. I also noticed several buckets of water throughout the inside of the property (south side near the south bar area, and four buckets throughout the northern portion of the interior adjacent to the dance floor. The buckets were being used to collect the leaking water throughout the ceiling. The business owner and fire personnel indicated that some of the buckets have been there for a couple of weeks due to roof leaks. The ceiling on both the north and south portions of the building have several areas where the drywall was bowing downward due to water weight and damage. I notice at least three large ceiling areas (south side, and two on the north side) where either plastic bags or square pieces of plywood of drywall were in place to control roof leaks. I was approached by Fire Prevention Inspector Mike Havens to inspect an area near the kitchen where a large amount of mold was growing and where a large amount of water was present from a leaking roof. The odor in this was heavy in mildew and mold, and consistent with that noted at the onset of the inspection. The ceiling in this area was white in color which allowed me to clearly see that black mold was growing and was dominating the most of the ceiling in this area. I asked the business

representative of they used the kitchen that was adjacent to the area filled with mold and he replied they do not cook with in the building. The business owner indicated that he would use bleach to remove the mold. I advised him that this method would not be enough. Upon assessing this building and the excessive water damage, and due to the inability to clearly note of black mold is present throughout a water damaged ceiling that is already painted black, the property owner must have the entire ceiling tested by a certified consultant. Any present mold must be abated using certified workers. Any area where drywall has been damaged due to water damage must be replaced via building permit."

20. On 12/11/13, Code Enforcement sent a letter to the business owners of record listing the identified violations and advising them of the required mold assessment and abatement. (See Exhibit D.) A true and accurate copy of said letter is attached hereto and incorporated herein by this reference as Exhibit "H." Exhibit H is an official business record of the Code Enforcement Division and was prepared by Code Enforcement Officer Reynolds in the ordinary course of business at or near the time of the 12/11/13 inspection.

21. On 1/13/14, Code Enforcement sent a second notice letter to the business owners of record listing the identified violations and advising them of the applicable compliance requirements and deadlines. A true and accurate copy of said letter is attached hereto and incorporated herein by this reference as Exhibit "I." Exhibit "I" is an official business record of the Code Enforcement Division which I prepared in the ordinary course of business, shortly after Code Enforcement inspection.

22. On 1/31/14, I received correspondence (a hand written letter) from the property owner where he provided a mold assessment and abatement estimate from Serve-Pro. The hand written letter also indicated that the business was in the process of making the required corrections. A true and accurate copy of the letter I received is attached hereto and incorporated herein as Exhibit "J."

23. On 4/3/14, the Fire Department and Code Enforcement conducted a joint re-inspection of the property to verify that the items listed in our notice sent on 12/11/13 were corrected. Upon calling the business/property owner by phone a few days prior to arrange for a re-inspection, I met the purported business/ property owner, George Thanos, at the Subject Location. I advised Mr. Thanos that we would be inspecting the building to verify whether all prior listed violations in our current code enforcement

case had been corrected. While at the Subject Location, I observed a contractor identified as Serve-Pro working inside the kitchen area on the east wall. Serve-Pro was in the process of repairing an extensive amount of drywall and insulation damaged by water leaks. The contractor did not have a permit to conduct the repair work. (After completing the current inspection, I returned to the subject location at approximately 5pm and issued a "Stop Work Order" due to extensive repair work being conducted by Serve-Pro without a permit. I proceeded to post the Stop Work Order at the main entrance). I continued conducting the inspection and observed the following continuing, previously noticed, outstanding violations: the unsafe exterior lighting fixtures (with exposed wires) had not been repaired; the exterior masonry wall near the west parking lot (which exhibited structural damage indicating it had been hit by a vehicle or other object with significant force) was not repaired; the exterior parking lot signs were full of graffiti and in a state of disrepair; the parking lot asphalt remained decayed and vehicle wheel stops were out of place; graffiti inside the women's restroom was still present; trash, broken alcoholic beverage containers, and boxes were littered throughout the exterior of the property; a decaying dead animal laid at the rear of the property adjacent to the rear kitchen door and within an exterior area used for storage; and the entire north portion of the building was closed off to patrons at the interior of the building with a black piece of plywood and lock. The blocked area was still accessible by employees working at the subject location, and therefore requires removal. Further, I observed that the water-damaged ceiling in the north portion of the building was not repaired. The broken and now inactive sprinkler line originating from the ceiling was still unrepaired and hanging beyond the lowest level of the ceiling and was covered by a thick piece of black plastic sheeting- creating a head injury hazard to anyone in the area. Additionally, I observed that, while the alcohol storage location which Code Enforcement staff had previously found with excessive mold growth had been repaired, the repair work had been done without permits. I advised Mr. Thanos via the Stop Work Order referenced above to obtain a permit for the already undertaken repair work in the alcohol storage area and in the rear office located on the east side of the building.

24. During my inspection described in the preceding paragraph, I took photographs of the described conditions I witnessed. True and accurate copies of these photographs, which are accurate representations of the conditions I witnessed at the Subject Location on April 3, 2014, are attached hereto

as Exhibit "K."

//

//

//

25. The foregoing reflects the Code Enforcement cases relating to the Subject Location to date.

26. I declare under penalty of perjury under the laws of the State of California that the foregoing is true and correct.

Executed on this 8th day of April, 2014, at Victorville, California.

JORGE DURAN
CODE ENFORCEMENT MANAGER

P:\APPS\WPDATA\VVCA\0050\0050\0050-33 T-ZERS\REVOCATION II\4.7-1-Tzers Code Enforcement Declaration Jorge Duran (4-8-14).doc

EXHIBIT "A"

Case Information Summary

Case #: COD11-01076 **Status:** CNC **APN:** 0396-235-21 **Issued Date:**

Expiration Date:

14269 SEVENTH ST
VICTORVILLE, CA 92395

Activity	Description	Activity Date 1	Activity Date 2	Activity Date 3	Disp	Hold Level	Updated By	Updated Date
CODA010	Complaint Received			5/16/2011		None	MML	5/16/2011
CODC0600	1st Inspection	5/16/2011	5/17/2011	5/20/2011	DONE	Warn	DLR	5/20/2011
CODA0560	Complaint Closed			5/20/2011	DONE	None	DLR	5/20/2011

Fee Type	Description	Trans Code	Fee Revenue Account No	Credit Date	Created By	Amt Due

Case People Listing

Role Type	Name Address	Company Name	Hold	Primary
COM	MIKE CONKEY ,		None	N
OWN	SANTA CRUZ TIDES, INC 6774 CHURCH ST HIGHLAND, CA 92346		None	Y

Description
OPERATING GRILL/TACO STAND ON BACK PATIO (THURS., FRI., SAT PM)

EXHIBIT "B"

Case Information Summary

Case #: COD12-00590 **Status:** CNC **APN:** 0396-235-21 **Issued Date:**

Expiration Date:

14269 SEVENTH ST
VICTORVILLE, CA 92395

Activity	Description	Activity Date 1	Activity Date 2	Date 3	Disp	Hold Level	Updated By	Updated Date
CODA010	Complaint Received			4/4/2012		None	TRL	4/4/2012
CODC0600	1st Inspection	4/4/2012	4/5/2012	5/14/2012	DONE	Warn	AV	5/14/2012
CODC0620	Second Inspection	5/14/2012	7/7/2012	7/10/2012	DONE	Warn	AV	7/10/2012
CODD0605	First Letter		5/15/2012	5/14/2012	DONE	None	AV	5/14/2012
CODA0950	Comments			5/23/2012	DONE	None	JHD	5/23/2012
CODA0950	Comments			6/7/2012	DONE	None	AV	6/7/2012
CODA0560	Complaint Closed			7/10/2012	DONE	None	AV	7/10/2012
CODM995	Migrate Docs to Imaging Sys	7/10/2012				None	AV	7/10/2012

Fee Type	Description	Trans Code	Fees Revenue Account No	Create Date	Created By	Amt Due

Case People Listing

Role Type	Name Address	Company Name	Hold	Primary
BO	DAISY DUKES 14269 SEVENTH ST VICTORVILLE, CA 92395		None	Y
COM	FIRE DEPT COV ,		None	N
OWN	NEW SPECTRUM HEIGHTS. INC 6774 CHURCH ST HIGHLAND, CA 92346		None	N

Description
NEW BUS AT LOCATION, NO BSL, SIGN PERMIT OR OCC

APN: 0396-235-21

14269 SEVENTH ST

Case Activity Listing
Case #: COD12-00590

1/8/2014
8:50:21AM

Activity	Description	Report Tag	Date 1	Date 2	Date 3	Hold	Disp	Assigned To	Done By	Updated By	Notes
CODA010	Complaint Received	RECV			4/4/2012	None			TRL	4/4/2012 TRL	
201204041217153190											
CODC060	1st Inspection	INSP	4/4/2012	4/5/2012	5/14/2012	Warn	DONE	ANV	AV	5/14/2012 AV	Drove by location and saw new sign "Daisy Dukes" business was not open at the time. Unable to locate a bsl, c of o, or pmt for sign.
201204041217153350											
CODD060	First Letter	1LTR		5/15/2012	5/14/2012	None	DONE	AV	AV	5/14/2012 AV	
201205141705210410											
CODC062	Second Inspection	2INS	5/14/2012	7/7/2012	7/10/2012	Warn	DONE	ANV	AV	7/10/2012 AV	Sign has been changed back to the original Teazers sign.
201205141705089950											
CODA095	Comments				5/23/2012	None	DONE		JHD	5/23/2012 JHD	BO came to the counter to advise that they will likely keep the t-zers name (BSL is issued) and change the sign back. will need a few weeks.
201205231216519580											
CODA095	Comments				6/7/2012	None	DONE		AV	6/7/2012 AV	Gave 30 days. AV
201206070952587350											
CODM995	Migrate Docs to Imaging Sys	OCOD	7/10/2012			None				7/10/2012 AV	
201207101231470150											
CODA056	Complaint Closed	CANC			7/10/2012	None	DONE		AV	7/10/2012 AV	
201207101231468900											

onditions Associated With
Case #: COD12-00590

Condition Code	Title	Hold	Status	Status Changed	By	Tag	Updated Date	By
323	Business License-W/O	None	NOT MET				4/4/2012	TRL
	Obtain a City of Victorville business license within 10 days. You are currently operating a business within the City of Victorville without a valid business license. Please contact the Business License Department at (760) 955-5072 for application and requirements (VMC 5.04.070).							
325	Certificate of Occupancy	None	NOT MET				4/4/2012	TRL
	Complete Certificate of Occupancy process and obtain certification. Call the Inspection Division at (760) 955-5105 to schedule the required inspections and further information to complete this process within 10 days. Please note, multiple inspections may be required for certification (VMC 15.04.020).							
494	Signs-Unpermitted Temp Signs	None	NOT MET				4/4/2012	TRL
	Remove all unpermitted temporary signs such as banners, portable signs, including flags, streamers, or inflatable advertising devices located on at the above location within 10 days. Approval from the Planning Division is required for these types of signs. (VMC 18.62.080)							

EXHIBIT "C"

CITY OF
VICTORVILLE

DEVELOPMENT DEPARTMENT
Planning • Building • Code Enforcement
14343 Civic Drive
P.O. Box 5001
Victorville, CA 92395-5001

(760) 955-5104
Fax (760) 269-0074

5/14/2012

NOTICE OF VIOLATION

DAISY DUKES
14269 SEVENTH ST
VICTORVILLE, CA 92395

RE: Case # COD12-00590
14269 SEVENTH ST
APN: 0396-235-21

Upon receipt of a complaint, an inspection of the property referenced above was recently made by a representative of the City of Victorville Code Enforcement Division. This inspection revealed that certain conditions of non-compliance exist and requires that you:

Certificate of Occupancy - Complete Certificate of Occupancy process and obtain certification. Call the Inspection Division at (760) 955-5105 to schedule the required inspections and further information to complete this process within 10 days. Please note, multiple inspections may be required for certification (VMC 15.04.020).

Business License-W/O -
Obtain a City of Victorville business license within 10 days. You are currently operating a business within the City of Victorville without a valid business license. Please contact the Business License Department at (760) 955-5072 for application and requirements (VMC 5.04.070).

Signs-Unpermitted Temp Signs -
Remove all unpermitted temporary signs such as banners, portable signs, including flags, streamers, or inflatable advertising devices located on at the above location within 10 days. Approval from the Planning Division is required for these types of signs. (VMC 18.62.080)

Please note that if compliance is not met, administrative fees will be assessed against your property, fines will be issued, and a Notice of Pendency filed which will impede the sale or transfer of your property.

Should you have any questions regarding this matter, or wish to seek approval for an extension, please contact the Code Enforcement Division at (760) 955-5104 and reference the case number noted above.

Respectfully,

A. Vinnes

Code Enforcement Officer

CC: DAISY DUKES
14269 SEVENTH ST
VICTORVILLE, CA 92395

EXHIBIT "D"

Case Information Summary

Case #: COD13-00565 **Status:** REC **APN:** 0396-235-21 **Issued Date:**

T-ZERS SPORTS BAR AND GRILL **Expiration Date:**

14269 SEVENTH ST
VICTORVILLE, CA 92395

Activity	Description	Activity Date1	Activity Date2	Activity Date3	Dispo	Hold Level	Updated By	Updated Date
CODA010	Complaint Received			4/16/2013		None	GEE	4/16/2013
CODC0600	1st Inspection	4/16/2013	4/17/2013	4/22/2013	DONE	Warn	DLR	4/22/2013
CODA0950	Comments			4/16/2013	DONE	None	GEE	4/16/2013
CODC0620	Second Inspection	4/22/2013	5/7/2013	5/10/2013	DONE	Warn	DLR	5/10/2013
CODD0605	First Letter		4/23/2013	4/22/2013	DONE	None	DLR	4/22/2013
CODC0610	Status Inspection	5/10/2013	5/15/2013	5/17/2013	DONE	Warn	DLR	5/17/2013
CODD0615	Second Letter		5/20/2013	5/17/2013	DONE	None	DLR	5/17/2013
CODC0630	Third Inspection	5/17/2013	6/1/2013	6/1/2013	DONE	Warn	DLR	6/1/2013
CODC0610	Status Inspection	6/1/2013	6/5/2013	6/6/2013	DONE	Warn	DLR	6/6/2013
CODC0610	Status Inspection	6/6/2013	6/28/2013	7/1/2013	DONE	Warn	DLR	7/1/2013
CODC0610	Status Inspection	7/1/2013	7/15/2013	7/22/2013	DONE	Warn	DLR	7/22/2013
CODA0950	Comments			7/3/2013	DONE	None	TRL	7/3/2013
CODC0610	Status Inspection	7/22/2013	8/6/2013	8/7/2013	DONE	Warn	DLR	8/7/2013
CODC0610	Status Inspection	8/7/2013	8/15/2013	8/15/2013	DONE	Warn	DLR	8/15/2013
CODC0610	Status Inspection	8/15/2013	8/25/2013	9/28/2013	DONE	Warn	DLR	9/28/2013
CODC0610	Status Inspection	9/28/2013	10/28/2013	10/28/2013	DONE	Warn	DLR	10/28/2013
CODC0610	Status Inspection	10/28/2013	11/28/2013	12/3/2013	DONE	Warn	DLR	12/3/2013
CODC0610	Status Inspection	12/3/2013	1/8/2014			Warn	DLR	12/3/2013

Fee Type	Description	Trans Code	Fees Revenue Account No.	Create Date	Created By	Amt. Due

Case People Listing

Role Type	Name Address	Company Name	Hold	Primary
BO	SHADOWVIEW CORP C/O GEORGE THANOS HIGHLAND, CA 92346	T-ZERS SPORTS BAR AND GRILL	None	N
BO	MICHAEL SCHAUER 21234 PAHUTE ROAD APPLE VALLEY, CA 92308		None	N
COM	COV/ PD VICTORVILLE,		None	N
OWN	WILLIAM JOSEPH AND SHOSHANA ANNE SIMON 4117 ANTIQUE STERLING COURT LAS VEGAS, NV 98129		None	Y

Case Information Summary

Description

PER SBSD NUMEROUS VIOLATIONS INCLUDING WALL IN P-LOT WITH T/C DAMAGE ADJACENT TO 7TH STREET, BROKEN CURB BLOCKS, POOR STRIPING, POOR/BROKEN EXTERIOR LIGHTING, AND POSSIBLE HAZARDOUS ELECTRICAL AND PLUMBING ON INTERIOR OF BUSINESS.

onditions Associated With
Case #: COD13-00565

Condition Code	Title	Hold	Status	Status Changed By	Tag	Updated Date	By
395	Hazardous Structure	None	NOT MET			12/11/2013	JHD
	1. Due to water damage, unresolved water leakage throughout the facility in areas used by patrons and the heavy presence of mold spores throughout the kitchen /freezer area which was also found to have heavy water damage due to a decayed roof, the property owner must have the entire facility inspected for mold by a licensed mold inspector within 10 days. A certified report must be submitted to the Code Enforcement Division within 15 days by the licensed mold inspector listing his/ her findings along with recommended remediation/ abatement. Such remediation/ abatement must be completed within 20 days. 2. Obtain a building permit to replace the water damaged ceiling drywall due to the uncorrected roof water leaks within 10 days. Such repairs must be completed within 15 days. 3. Obtain a building permit to repair the decayed roof and ensure the roof area that is has moderately collapsed in the women's restroom area is						
415	Hazardous Electrical	None	NOT MET			12/11/2013	JHD
	Remove all hazardous electric conditions such as exposed electrical wires, Temporary extension cords used to power lighting equipment, make operative all required security lighting and obtain necessary permits to repair or replace faulty electrical components. (H&S 17920.3)						
450	Landscape Maint. (Commercial)	None	NOT MET			4/16/2013	GEE
	LANDSCAPE MAINTENANCE (C- 1,C-2, C-3): Properly maintain your landscape in accordance with your landscape plan and as required by Victorville Municipal Code within 10 days. This includes all planter strips, interior landscaping and peripheral landscaping. Landscaped areas shall have a suitable permanent water system. Landscaped areas shall be maintained in a neat, clean, orderly and healthful condition. This includes proper pruning, mowing of lawns, weeding, fertilizing, and replacement of plants where necessary, the regular watering of all planting and the repair of landscaped curbing. Use of artificial grass is acceptable. Unacceptable landscape includes bare dirt or lack of sufficient ground cover, overgrown, dead, diseased, or decayed vegetation and weeds which cause a detriment to neighboring properties and/or property values (VMC 16-3.24.030).						

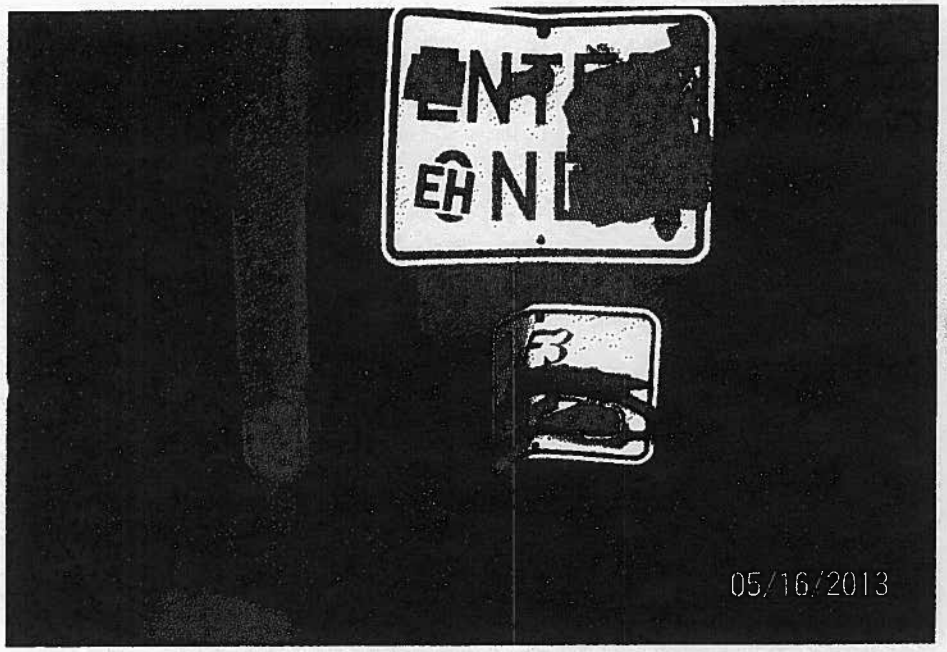
05/16/2013

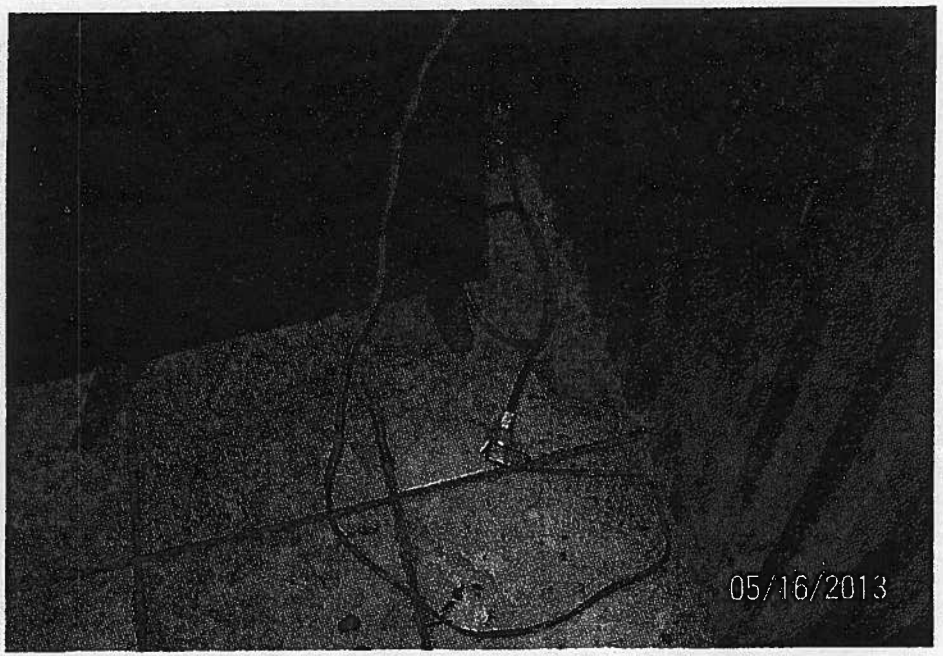
05/16/2013

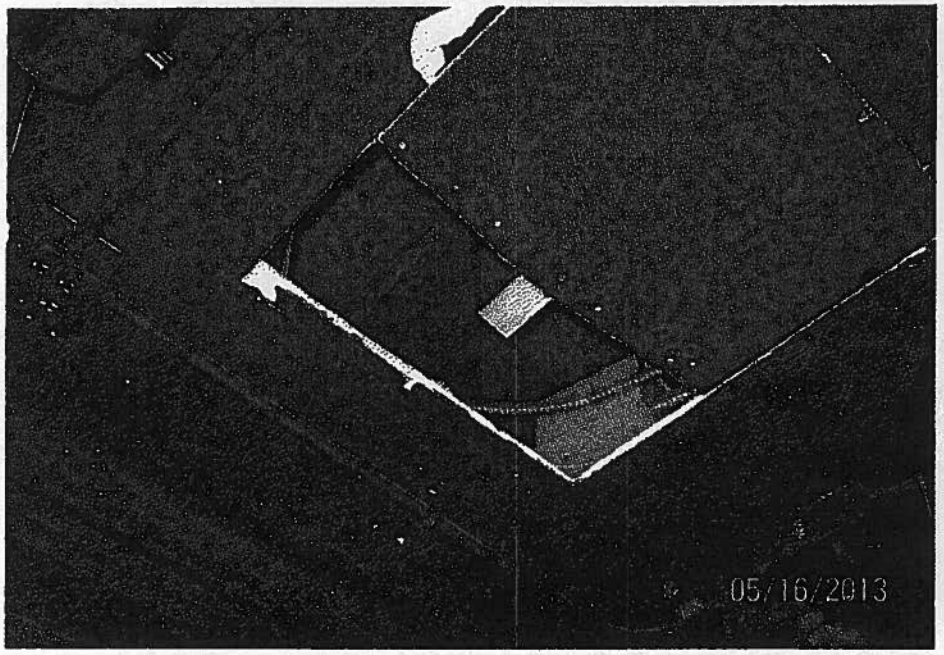
05/16/2013

05/16/2013

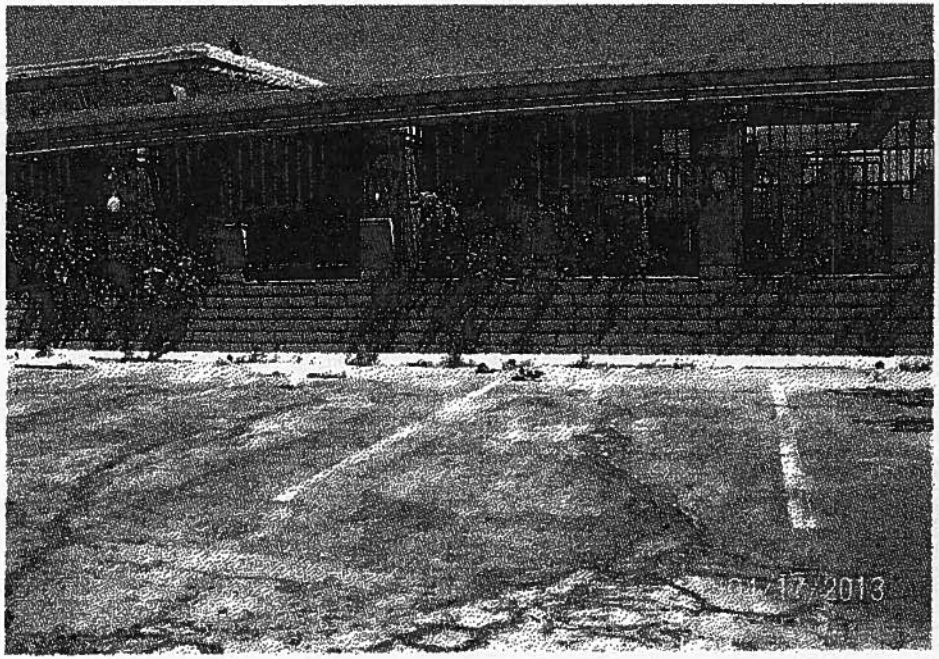
04/17/2013

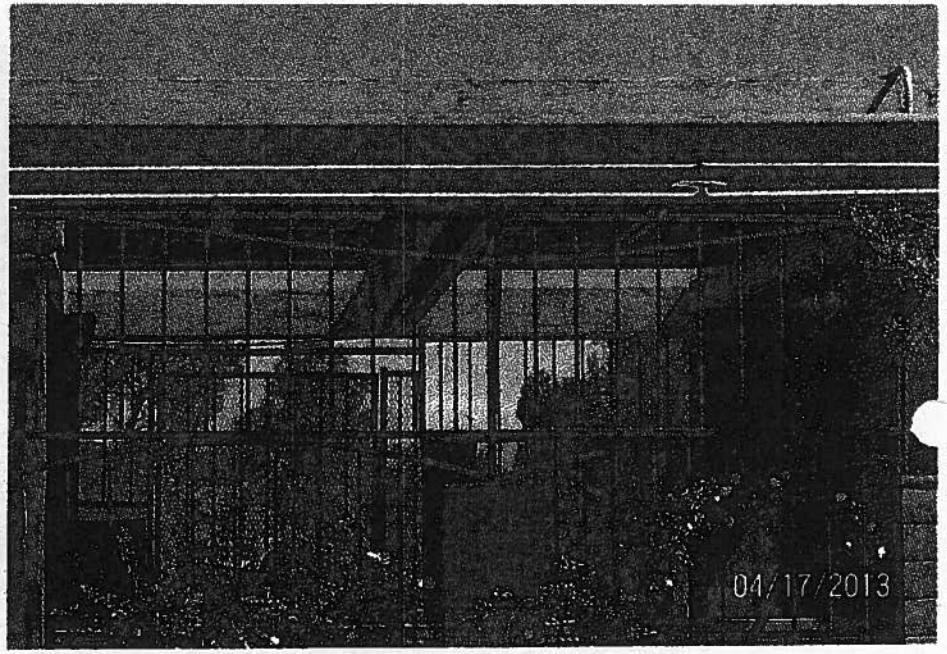
04/17/2013

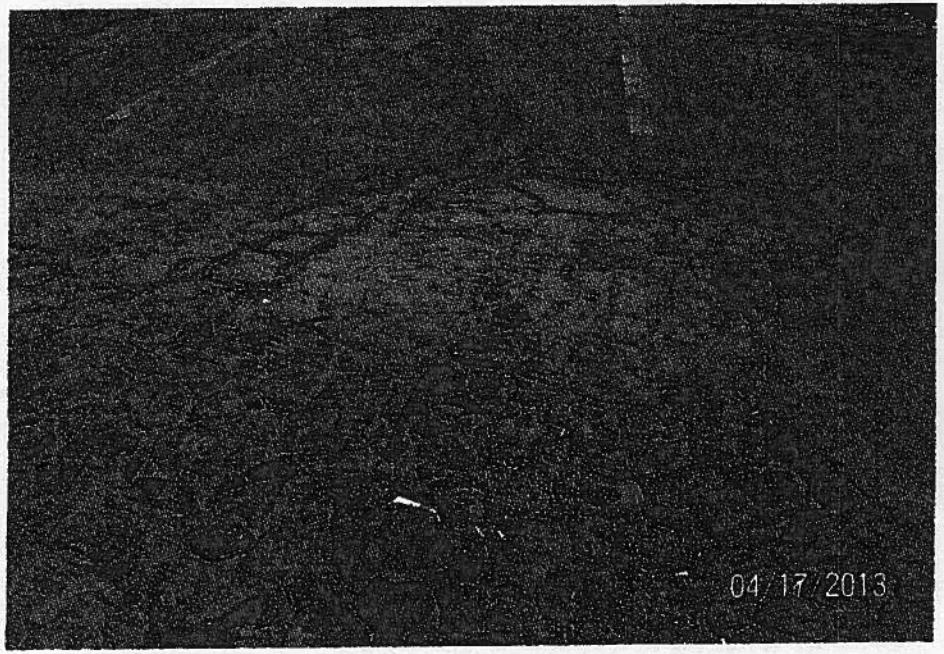
04/17/2013

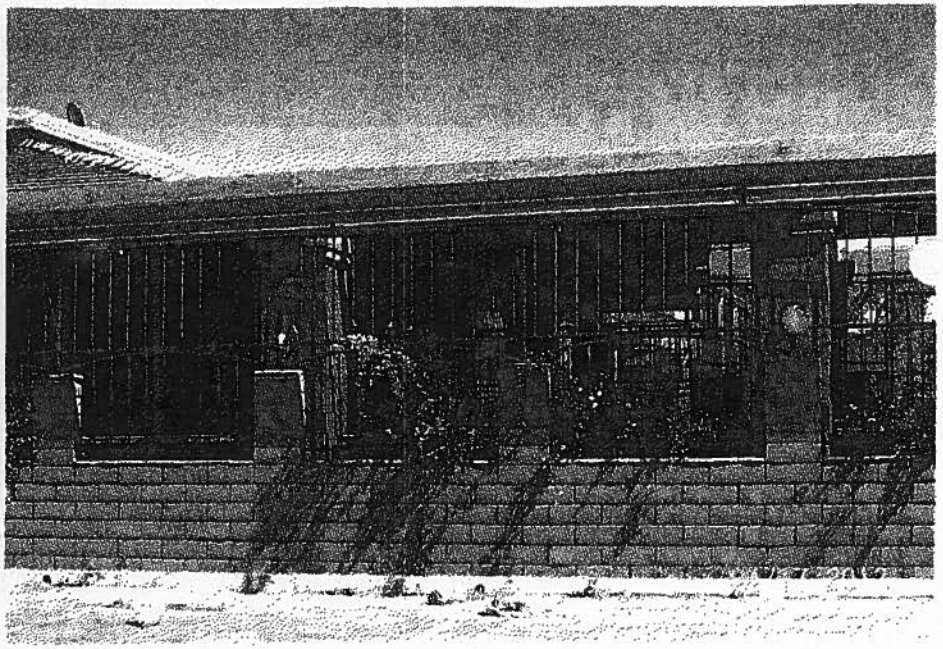

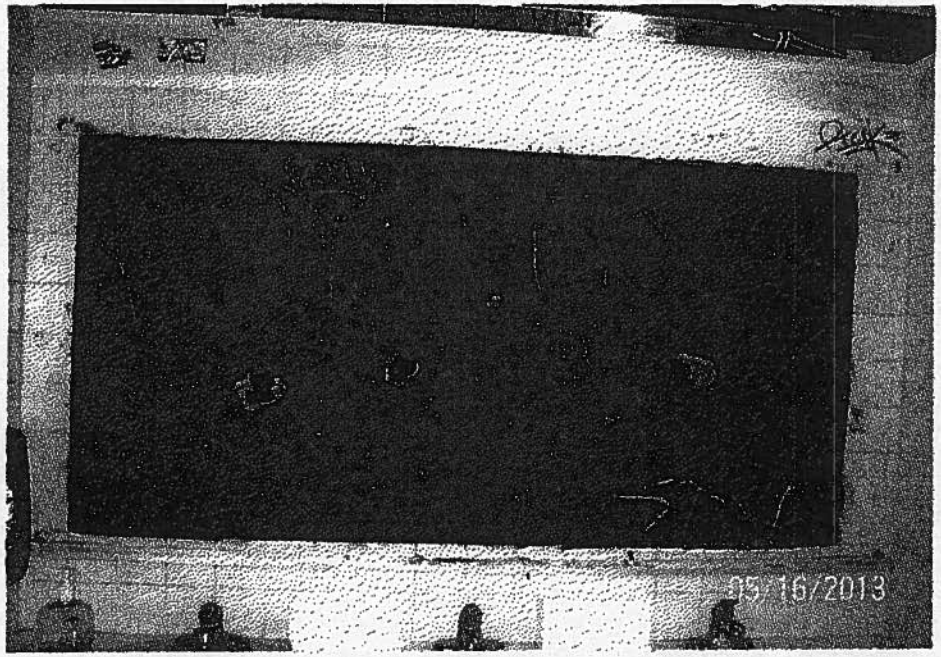
05/16/2013

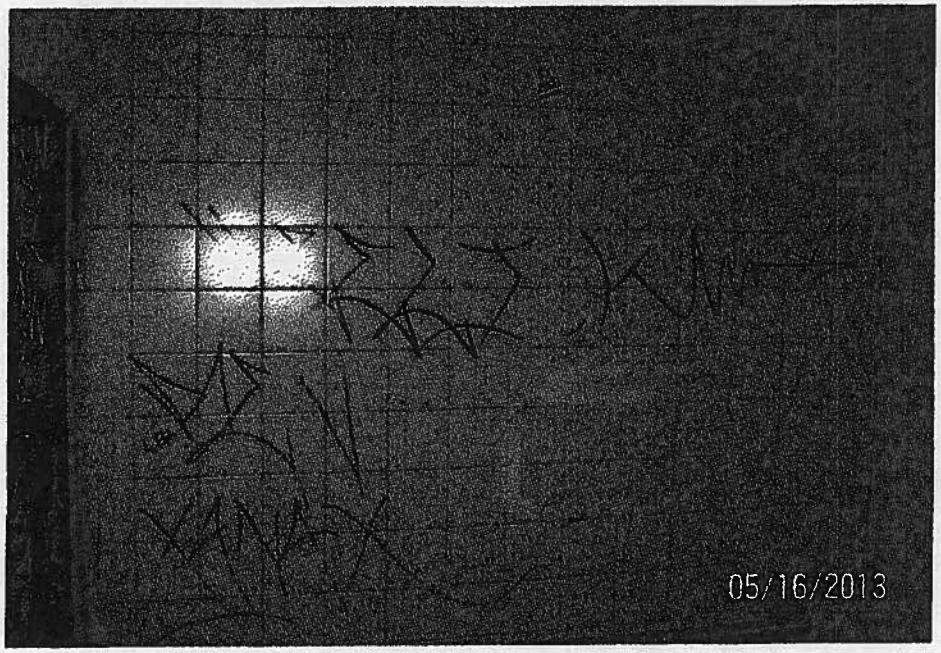
05/16/2013

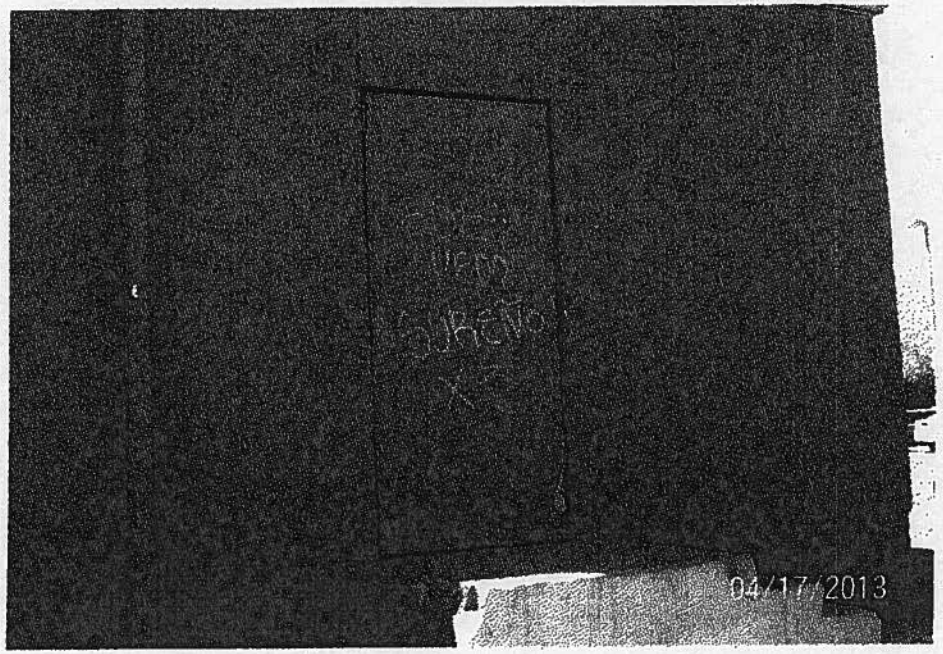
04/17/2013

Case Activity Listing
Case #: COD13-00565

Activity	Description	Report Tag	Date 1	Date 2	Date 3	Hold	Disp	Assigned To	Done By	Updated By	Notes
CODA010	Complaint Received	RECV			4/16/2013	None			GEE	4/16/2013 GEE	
201304161238415270 CODA095	Comments				4/16/2013	None	DONE	GEE	GEE	4/16/2013 GEE	PD in city hall and requested we go out to location and do thorough job of investigating the violations. They also said there is large cracks in the asphalt of the p-lot and handrails with t/c damage. Contact Dep. Hogan or Waterhouse for assistance if needed.
201304161244176770 CODC060	1st Inspection	INSP	4/16/2013	4/17/2013	4/22/2013	Warn	DONE	DLR	DLR	4/22/2013 DLR	Attached several photos of the property. Exterior patio wall damaged from a vehicle, graffiti, exterior light fixtures broken, pavement damaged with pot holes and needs to be restriped. Unable to make contact with anyone inside the business to investigate further complaints of hazardous plumbing and electrical. Send ltr
201304161238415420 CODD060	First Letter	1LTR		4/23/2013	4/22/2013	None	DONE	DLR	DLR	4/22/2013 DLR	
201304221033574030 CODC062	Second Inspection	2INS	4/22/2013	5/7/2013	5/10/2013	Warn	DONE	DLR	DLR	5/10/2013 DLR	Unable to make contact with anyone at the business. No change. Violations still exist.
201304221033483090 CODC061	Status Inspection	RINS	5/10/2013	5/15/2013	5/17/2013	Warn	DONE	DLR	DLR	5/17/2013 DLR	Conducted a joint inspection with the Sheriff's dept, ABC, and county Fire dept at the Tzer's sports bar. Several existing violations still existed starting with the exterior with no changes and new violations in the interior of the business. Fire conducted an annual inspection will several discepancies such as fire exstingushers out dated for service and not placed in their proper location, all security lighting was inop, and several location where extension cords were used to power equipment without any grounding. Also posted and hand delivered a copy to business owner of the notice of public hearing before the planning commission on May 29. Attached several photos to case and will send next ltr

Activity	Description	Report Tag	Date 1	Date 2	Date 3	Hold	Disp	Assigned To	Done By	Updated By	Notes
20130510144525310											
CODD061	Second Letter	2LTR		5/20/2013	5/17/2013	None	DONE	DLR	DLR	5/17/2013 DLR	
20130517170135274O											
CODC063	Third Inspection	3INS	5/17/2013	6/1/2013	6/1/2013	Warn	DONE	DLR	DLR	6/1/2013 DLR	Spoke with the p/o who stated that he has been talking with Chris Borchert, planning dept and discussing the existing code violations at the property and would like to meet at location to go over all violations and possible corrections and a timeframe to meet complaince.
20130517170207164O											
CODC061	Status Inspection	RINS	6/1/2013	6/5/2013	6/6/2013	Warn	DONE	DLR	DLR	6/6/2013 DLR	per Bill Webb and Chris Borchert case is to be rescheduled to check status at a later time.
20130601095808414O											
CODC061	Status Inspection	RINS	6/6/2013	6/28/2013	7/1/2013	Warn	DONE	DLR	DLR	7/1/2013 DLR	Operations being conducted at the business and whether the business will be allowed to operate will go before the planning commission on 7/10. Per Chris Borchert rescedule to check status.
20130606163313008O											
CODC061	Status Inspection	RINS	7/1/2013	7/15/2013	7/22/2013	Warn	DONE	DLR	DLR	7/22/2013 DLR	Made contact at the location with the b/o along with fire, and pd to walk through for follow-up inspection. Observed the roof if female bathroom caving in took photos and the b/o stated that all repairs will be completed soon. Will f/u for status.
20130701111142499O											
CODA095	Comments				7/3/2013	None	DONE		TRL	7/3/2013 TRL	RCVD WE Tip report- items we wouldn't handle, but one about the female bathroom roof caving in. Will scan to case.TRL
20130703101932378O											
CODC061	Status Inspection	RINS	7/22/2013	8/6/2013	8/7/2013	Warn	DONE	DLR	DLR	8/7/2013 DLR	The decision to upheld the planning commision's request for the business to close was approved. F/U
20130722090527553O											
CODC061	Status Inspection	RINS	8/7/2013	8/15/2013	8/15/2013	Warn	DONE	DLR	DLR	8/15/2013 DLR	Observed no activity at location.
20130807110931332O											
CODC061	Status Inspection	RINS	8/15/2013	8/25/2013	9/28/2013	Warn	DONE	DLR	DLR	9/28/2013 DLR	Observed no activity.
20130815162931106O											

Case Activity Listing
Case #: COD13-00565

Activity	Description	Report Tag	Date 1	Date 2	Date 3	Hold	Disp	Assigned To	Done By	Updated By	Notes
CODC061	Status Inspection	RINS	9/28/2013	10/28/2013	10/28/2013	Warn	DONE	DLR	DLR	10/28/2013 DLR	No activity and business still remains to be closed.
20130928145458852O											
CODC061	Status Inspection	RINS	10/28/2013	11/28/2013	12/3/2013	Warn	DONE	DLR	DLR	12/3/2013 DLR	Business remains closed no activity.
20131028092809684O											
CODC061	Status Inspection	RINS	12/3/2013	1/8/2014	1/13/2014	Warn	DONE	DLR	JHD	1/13/2014 JHD	Property owner has not submitted mold testing report or contacted this office to secure permits to repair the extensive damage to the drywall on the ceiling.
20131203090919721O											
CODA095	Comments				12/11/2013	None	DONE		JHD	12/11/2013 JHD	On 12/9/13, we receievd a call for service from San Bernardino county Fire regarding structural damage inside the unit due to a frozen and failed fire sprinkler head.
20131211102912187O											

Activity	Description	Report Tag	Date 1	Date 2	Date 3	Hold	Disp	Assigned To	Done By	Updated By	Notes
CODC064	Structure Damage Inspection		12/11/2013	12/21/2013	12/11/2013	Warn	DONE		JHD	12/11/2013 JHD	On 12/9/13 at approximately 2 pm, Senior Building Inspector Dan Stratton and Jorge Duran responded to a call for service submitted by County Fire. Upon arriving, the business was open but not operating at the time of our inspection. Once inside, I noticed a strong order consistent with that of mildew/ mold with in the primary area used by patrons. I also noticed several buckets of water throughout the inside of the property (south side near the south bar area, and four buckets throughout the northern portion of the interior adjacent to the dance floor. The buckets were being used to collect the leaking water throughout the ceiling. The business owner and fire personnel indicated that some of the buckets have been there for a couple of weeks due to roof leaks. The ceiling on both the north and south portions of the building have several areas where the drywall was bowing downward due to water weight and damage. I notice at least three large ceiling areas (south side, and two on the north side) where either plastic bags or square pieces of plywood of drywall were in place to control roof leaks. I was approached by Fire prevention inspection Mike Havens to inspect an area near the kitchen where a large amount of mold was growing and where a large mount of water was present from a leaking roof. The odor in this are was heavy in mildew and mold, and consistent with that noted at the onset of the inspection. The ceiling in this area was white in color which allowed me to clearly see that black mold was growing and was dominating the most of the ceiling in this area. I asked the business representative of they used the kitchen that was adjacent to the area filled with mold and he replied they do not cook with in the building. The business owner indicated that he would used bleach to remove the mold. I advised him that this method would not be enough. Upon

Activity	Description	Report Tag	Date 1	Date 2	Date 3	Hold	Disp	Assigned To	Done By	Updated By	Notes
											assessing this building and the excessive water damage, and due to the inability to clearly note of black mold is present throughout a water damaged ceiling that is already painted black the property owner must have the entire ceiling tested by a certified consultant. Any present mold must be abated using certified workers. any area where drywall has been damaged due to water damage must be replaced via building permit.
20131211055333370											
CODD060	First Letter	1LTR		12/12/2013	12/11/2013	None	DONE		JHD	12/11/2013 JHD	
20131211351234410											
CODD061	Second Letter	2LTR		1/14/2014	1/13/2014	None	DONE		JHD	1/13/2014 JHD	
20140113085337348O											
CODC062	Second Inspection	2INS	1/15/2014	1/27/2014		Warn		JHD		1/15/2014 JHD	
20140115171937812O											
CODA095	Comments				1/15/2014	None	DONE		JHD	1/15/2014 JHD	NEW PO as of 11/27/13. Resend first letter address water damage and mold as reported on 12/11/13.
20140115170620369O											
CODD060	First Letter	1LTR		1/16/2014	1/15/2014	None	DONE		JHD	1/15/2014 JHD	
20140115171627252O											

EXHIBIT "E"

CITY OF
VICTORVILLE

DEVELOPMENT DEPARTMENT
Planning • Building • Code Enforcement
14343 Civic Drive
P.O. Box 5001
Victorville, CA 92395-5001

(760) 955-5104
Fax (760) 269-0074

4/22/2013

NOTICE OF VIOLATION

WILLIAM JOSEPH AND SHOSHANA ANNE SIMON
4117 ANTIQUE STERLING COURT
LAS VEGAS, NV 98129

RE: Case # COD13-00565
14269 SEVENTH ST
APN: 0396-235-21

Upon receipt of a complaint, an inspection of the property referenced above was recently made by a representative of the City of Victorville Code Enforcement Division. This inspection revealed that certain conditions of non-compliance exist and requires that you:

Create / Permit a Nuisance - Discontinue causing or creating a nuisance at your premises forthwith. A nuisance is a thing, act, occupation or use of property which annoys, injures or endangers the safety, health, comfort or repose of the public. (VMC 13.02.170, 13.02.0130)

Hazardous Electrical - Remove all hazardous electric conditions such as exposed electrical wires or faulty electrical systems/ panels immediately and obtain necessary permits to repair or replace. (H&S 17920.3)

Hazardous Plumbing - Remove all hazardous plumbing conditions such as gas, water, or sanitary plumbing lines or connections immediately at the property reference above and obtain necessary permits to repair or replace these substandard lines. (H&S 17920.3)

Landscape Maint. (Commercial) - LANDSCAPE MAINTENANCE (C- 1,C-2, C-3): Properly maintain your landscape in accordance with your landscape plan and as required by Victorville Municipal Code within 10 days. This includes all planter strips, interior landscaping and peripheral landscaping. Landscaped areas shall have a suitable permanent water system. Landscaped areas shall be maintained in a neat, clean, orderly and healthful condition. This includes proper pruning, mowing of lawns, weeding, fertilizing, and replacement of plants where necessary, the regular watering of all planting and the repair of landscaped curbing. Use of artificial grass is acceptable. Unacceptable landscape includes bare dirt or lack of sufficient ground cover, overgrown, dead, diseased, or decayed vegetation and weeds which cause a detriment to neighboring properties and/or property values (VMC 16-3.24.030).

Please note that if compliance is not met, administrative fees will be assessed against your property, fines will be issued, and a Notice of Pendency filed which will impede the sale or transfer of your property.

Should you have any questions regarding this matter, or wish to seek approval for an extension, please contact the Code Enforcement Division at (760) 955-5104 and reference the case number noted above.

Respectfully,

D. Reynolds

Code Enforcement Officer

CC: SHADOWVIEW CORP
T-ZERS SPORTS BAR AND GRILL

EXHIBIT "F"

CITY OF
VICTORVILLE

DEVELOPMENT DEPARTMENT
Planning • Building • Code Enforcement
14343 Civic Drive
P.O. Box 5001
Victorville, CA 92395-5001

(760) 955-5104
Fax (760) 269-0074

5/17/2013

FAILURE TO COMPLY

WILLIAM JOSEPH AND SHOSHANA ANNE SIMON
4117 ANTIQUE STERLING COURT
LAS VEGAS, NV 98129

RE: Case # COD13-00565
14269 SEVENTH ST
APN: 0396-235-21

Our records and recent inspections indicate that you have failed to either respond to or comply with our previous notice which listed conditions of non-compliance that exist of your property.

The following conditions still require compliance:

Create / Permit a Nuisance - Discontinue causing or creating a nuisance at your premises forthwith. A nuisance is a thing, act, occupation or use of property which annoys, injures or endangers the safety, health, comfort or repose of the public. (VMC 13.02.170, 13.02.0130)

Hazardous Electrical - Remove all hazardous electric conditions such as exposed electrical wires or faulty electrical systems/ panels immediately and obtain necessary permits to repair or replace. (H&S 17920.3)

Hazardous Plumbing - Remove all hazardous plumbing conditions such as gas, water, or sanitary plumbing lines or connections immediately at the property reference above and obtain necessary permits to repair or replace these substandard lines. (H&S 17920.3)

Landscape Maint. (Commercial) - LANDSCAPE MAINTENANCE (C- 1,C-2, C-3): Properly maintain your landscape in accordance with your landscape plan and as required by Victorville Municipal Code within 10 days. This includes all planter strips, interior landscaping and peripheral landscaping. Landscaped areas shall have a suitable permanent water system. Landscaped areas shall be maintained in a neat, clean, orderly and healthful condition. This includes proper pruning, mowing of lawns, weeding, fertilizing, and replacement of plants where necessary, the regular watering of all planting and the repair of landscaped curbing. Use of artificial grass is acceptable. Unacceptable landscape includes bare dirt or lack of sufficient ground cover, overgrown, dead, diseased, or decayed vegetation and weeds which cause a detriment to neighboring properties and/or property values (VMC 16-3.24.030).

Please note that if compliance is not met, administrative fees will be assessed against your property and a Notice of Pendency filed which will impede the sale or transfer of your property. Additionally, each day the violation continues constitutes a new and separate citable offense and additional fines.

Should you have any questions regarding this matter, or wish to seek approval for an extension, please contact the Code Enforcement Division at (760) 955-5104 and reference the case number noted above.

Respectfully,

D. Reynolds

Code Enforcement Officer

CC: SHADOWVIEW CORP
T-ZERS SPORTS BAR AND GRILL
C/O GEORGE THANOS
6774 CHURCH STREET
HIGHLAND, CA 92346

CC: MICHAEL SCHAUER
21234 PAHUTE ROAD
APPLE VALLEY, CA 92308

EXHIBIT "G"

Crime Report

CASE 584709

The following information may be incomplete. Be advised that all questions have been asked. It is WeTip's policy to forward all possible information without screening.

Crime Information

Date called: 6/21/2013 **Time called:** 2:53 PM
Crime Date: **Crime Time:**
Crime Address: 14269 7TH STREET
Crime City: VICTORVILLE
Crime State: CA **Zip Code:** 92395
Crime County: SAN BERNARDINO
Company Name: TEASER NIGHT CLUB
Any Weapons: YES
Kind of Weapons: GUNS
Weapons Located: TRUNK OF VEHICLES OF CUSTOMERS
Drug Type: WEED (MARIJUANA)

Referral Media: WORD OF MOUTH
Crime Type: SEX CRIMES
Inf. Will Call Back: YES **Wants Reward:** NO
Called Before: NO
Operator #: 8 **Crime Line:** 78-CRIME
Any Animals: **Prev. Tip#:**
Kinds of Animals:
Animals Located:

Method of Operation/Special Instructions:
**WEAPONS VIOLATION, DRUG SALES, DRUG ABUSE, CONTRIBUTING DEL/ MINOR **
THIS NIGHT CLUB IS ALLOWING UNDER AGE FEMALES TO ENTER THE CLUB/ THEY SELL ALCOHOL TO FEMALES UNTIL THEY GET VERY DRUNK/ THE FEMALE GET SO DRUNK THEY EXPOSE THEMSELVES TO THE MALES/ THE SECURITY GUARD HAS TAKEN PICTURES OF THEM AND HAS ALLOWED OTHERS TO TAKE PICTURES ALSO/ THESE MALES THEN POST PICTURES ON FACEBOOK MEDIA/ THEY ALLOW THE USE AND ALSO SELL MOLLY'S AND MARIJUANA/ THE ESTABLISHMENT IS INFESTED WITH ROACHES AND THE LADIES BATHROOM ROOF IS CAVING IN/ SOMETIMES THIS CLUB IS OVERCROWDED, THERE HAS BEEN CASES WHERE SOME OF THE VEHICLES THAT FREQUENT THIS PLACE HAVE GUNS IN THEIR TRUNK/ THIS CLUB OPENS FROM TUESDAY - SUNDAY 9:00 PM AND ON/ NFD

In passing along anonymous tips to law enforcement agencies, WeTip, Inc., in no way warrants, vouches for, or authenticates the accuracy or reliability of the information contained within

Crime Report

CASE 584709

The following information may be incomplete. Be advised that all questions have been asked. It is WeTip's policy to forward all possible information without screening.

Enforcement Agency #1

Name:	SBSO	**Spoke To:**	
Contact:		**Date Called:**	
Title:		**Time Called:**	
Address:		**Telephone:**	
City:		**Fax:**	
State:	**Zip Code:**	**Email:**	
County:		**Date Faxed:**	

Enforcement Agency #2

Name:	SBSO VICTORVILLE	**Spoke To:**	
Contact:		**Date Called:**	
Title:		**Time Called:**	
Address:		**Telephone:**	
City:		**Fax:**	760-241-2181
State:	**Zip Code:**	**Email:**	
County:		**Date Faxed:**	

Enforcement Agency #3

Name:	ABC	**Spoke To:**	
Contact:		**Date Called:**	
Title:		**Time Called:**	
Address:		**Telephone:**	
City:		**Fax:**	
State:	**Zip Code:**	**Email:**	
County:		**Date Faxed:**	

Enforcement Agency #4

Name:	VICTORVILLE FIRE DEPT.	**Spoke To:**	
Contact:		**Date Called:**	
Title:		**Time Called:**	
Address:		**Telephone:**	
City:		**Fax:**	760-955-5250
State:	**Zip Code:**	**Email:**	
County:		**Date Faxed:**	

In passing along anonymous tips to law enforcement agencies, WeTip, Inc., in no way warrants, vouches for, or authenticates the accuracy or reliability of the information contained within

CUDI: 00565

Crime Report

CASE 584709

The following information may be incomplete. Be advised that all questions have been asked. It is WeTip's policy to forward all possible information without screening.

Enforcement Agency #5

Name: VICTORVILLE CODE ENFORCEMENT
Contact:
Title:
Address:
City:
State: **Zip Code:**
County:

Spoke To:
Date Called:
Telephone:
Fax: 909-948-5069
Email: JDURAN@CI.VICTORVILLLE.CA.US;
Date Faxed:

In passing along anonymous tips to law enforcement agencies, WeTip, Inc., in no way warrants, vouches for, or authenticates the accuracy or reliability of the information contained within

WeTip

Crime Report

CASE 584709

The following information may be incomplete. Be advised that all questions have been asked. It is WeTip's policy to forward all possible information without screening.

Suspect Information #1

Name:	CARL CULPEPPER			**Address:**	14269 7TH. STREET
AKA:				**Address 2:**	
Date of Birth:		**Age:**	EARLY	**City:**	VICTORVILLE
Race:	BLACK	**Sex:**	MALE	**State:**	CA
Weight:	UNK	**Height:**	UNK	**County:**	SAN BERNARDINO
Eye Color:	UNK	**Hair:**	UNK	**Phone - H:**	
Uses Drugs:	UNKNOWN			**Phone - W:**	
Kinds of Drugs:				**Phone - C:**	
Arrests:				**Work:**	THE CRIME ADDRESS
Dist. Marks:				**Hangouts:**	
School:				**Gang Info:**	

In passing along anonymous tips to law enforcement agencies, WeTip, Inc., in no way warrants, vouches for, or authenticates the accuracy or reliability of the information contained within

EXHIBIT "H"

CITY OF
VICTORVILLE

DEVELOPMENT DEPARTMENT
Planning • Building • Code Enforcement
14343 Civic Drive
P.O. Box 5001
Victorville, CA 92395-5001

(760) 955-5104
Fax (760) 269-0074

12/11/2013

NOTICE OF VIOLATION

WILLIAM JOSEPH AND SHOSHANA ANNE SIMON
4117 ANTIQUE STERLING COURT
LAS VEGAS, NV 98129

RE: Case # COD13-00565
14269 SEVENTH ST
APN: 0396-235-21

An inspection of the property referenced above was recently made by a representative of the City of Victorville Code Enforcement Division. This inspection revealed that certain conditions of non-compliance exist and requires that you:

Hazardous Electrical - Remove all hazardous electric conditions such as exposed electrical wires, Temporary extension cords used to power lighting equipment, make operative all required security lighting and obtain necessary permits to repair or replace faulty electrical components. (H&S 17920.3)

Landscape Maint. (Commercial) - LANDSCAPE MAINTENANCE (C- 1,C-2, C-3): Properly maintain your landscape in accordance with your landscape plan and as required by Victorville Municipal Code within 10 days. This includes all planter strips, interior landscaping and peripheral landscaping. Landscaped areas shall have a suitable permanent water system. Landscaped areas shall be maintained in a neat, clean, orderly and healthful condition. This includes proper pruning, mowing of lawns, weeding, fertilizing, and replacement of plants where necessary, the regular watering of all planting and the repair of landscaped curbing. Use of artificial grass is acceptable. Unacceptable landscape includes bare dirt or lack of sufficient ground cover, overgrown, dead, diseased, or decayed vegetation and weeds which cause a detriment to neighboring properties and/or property values (VMC 16-3.24.030).

Hazardous Structure - 1. Due to water damage, unresolved water leakage throughout the facility in areas used by patrons and the heavy presence of mold spores throughout the kitchen /freezer area which was also found to have heavy water damage due to a decayed roof, the property owner must have the entire facility inspected for mold by a licensed mold inspector within 10 days. A certified report must be submitted to the Code Enforcement Division within 15 days by the licensed mold inspector listing his/ her findings along with recommended remediation/ abatement. Such remediation/ abatement must be completed within 20 days.
2. Obtain a building permit to replace the water damaged ceiling drywall due to the uncorrected roof water leaks within 10 days. Such repairs must be completed within 15 days.
3. Obtain a building permit to repair the decayed roof and ensure the roof area that is has moderately collapsed in the women's restroom area is

Please note that if compliance is not met, administrative fees will be assessed against your property and a Notice of Pendency filed that will impede the sale or transfer of your property.

Each day the violation continues constitutes a new and separate offense wherein you will also be subject to additional fines and court fees, possible criminal prosecution, and court ordered abatement of outstanding violations.

Additionally, if abatement action is taken by the City, all abatement costs, administrative fees, and outstanding fines will be recovered through a tax lien which will be assessed on your annual property tax bill.

Should you have any questions regarding this matter, or wish to seek approval for an extension, please contact the Code Enforcement Division at (760) 955 5104 and reference the case number noted above.

Respectfully,

D. Reynolds

Code Enforcement Officer

CC: SHADOWVIEW CORP
T-ZERS SPORTS BAR AND GRILL
C/O GEORGE THANOS
6774 CHURCH STREET
HIGHLAND, CA 92346

CC: MICHAEL SCHAUER
21234 PAHUTE ROAD
APPLE VALLEY, CA 92308

CC: TZERS BAR AND GRILL
14269 SEVENTH ST
VICTORVILLE, CA 92395

EXHIBIT "I"

CITY OF
VICTORVILLE

DEVELOPMENT DEPARTMENT
Planning • Building • Code Enforcement
14343 Civic Drive
P.O. Box 5001
Victorville, CA 92395-5001

(760) 955-5104
Fax (760) 269-0074

1/13/2014

NOTICE OF INTENT TO FILE: NOTICE OF PENDENCY

WILLIAM JOSEPH AND SHOSHANA ANNE SIMON
4117 ANTIQUE STERLING COURT
LAS VEGAS, NV 98129

RE: Case # COD13-00565
14239 SEVENTH ST
APN: 0396-235-21

Our records and recent inspections indicate that you have failed to either respond to or comply with a previous notice that listed conditions of non-compliance existing on the above reference property. Therefore, the purpose of this notice is to advise you that a Notice of Pendency (property lien) will be filed by the City of Victorville, Code Enforcement Division, if compliance is not met within the timeframe specified below.

The following conditions still require compliance:

Hazardous Electrical - Remove all hazardous electric conditions such as exposed electrical wires, Temporary extension cords used to power lighting equipment, make operative all required security lighting and obtain necessary permits to repair or replace faulty electrical components. (H&S 17920.3)

Landscape Maint. (Commercial) - LANDSCAPE MAINTENANCE (C- 1,C-2, C-3): Properly maintain your landscape in accordance with your landscape plan and as required by Victorville Municipal Code within 10 days. This includes all planter strips, interior landscaping and peripheral landscaping. Landscaped areas shall have a suitable permanent water system. Landscaped areas shall be maintained in a neat, clean, orderly and healthful condition. This includes proper pruning, mowing of lawns, weeding, fertilizing, and replacement of plants where necessary, the regular watering of all planting and the repair of landscaped curbing. Use of artificial grass is acceptable. Unacceptable landscape includes bare dirt or lack of sufficient ground cover, overgrown, dead, diseased, or decayed vegetation and weeds which cause a detriment to neighboring properties and/or property values (VMC 16-3.24.030)

Hazardous Structure - 1. Due to water damage, unresolved water leakage throughout the facility in areas used by patrons and the heavy presence of mold spores throughout the kitchen /freezer area which was also found to have heavy water damage due to a decayed roof, the property owner must have the entire facility inspected for mold by a licensed mold inspector within 10 days. A certified report must be submitted to the Code Enforcement Division within 15 days by the licensed mold inspector listing his/ her findings along with recommended remediation/ abatement. Such remediation/ abatement must be completed within 20 days.
2. Obtain a building permit to replace the water damaged ceiling drywall due to the uncorrected roof water leaks within 10 days. Such repairs must be completed within 15 days.
3. Obtain a building permit to repair the decayed roof and ensure the roof area that is has moderately collapsed in the women's restroom area is

Please note that if compliance is not met, administrative fees will be assessed against your property and a Notice of Pendency filed that will impede the sale or transfer of your property.

Each day the violation continues constitutes a new and separate offense wherein you will also be subject to additional fines and court fees, possible criminal prosecution and court ordered abatement of outstanding violations.

Additionally, if abatement action is taken by the City, all abatement costs, administrative fees and outstanding fines will be recovered through a tax lien which will be assessed on your annual property tax bill.

Should you have any questions regarding this matter, or wish to seek approval for an extension, please contact the Code Enforcement Division at (760) 955 5104 and reference the case number noted above.

Respectfully,

Jorge Duran

Code Enforcement Officer

CC: SHADOWVIEW CORP
T-ZERS SPORTS BAR AND GRILL
C/O GEORGE THANOS
6774 CHURCH STREET
HIGHLAND, CA 92346

CC: MICHAEL SCHAUER
21234 PAHUTE ROAD
APPLE VALLEY, CA 92308

CC: TZERS BAR AND GRILL
14269 SEVENTH ST
VICTORVILLE, CA 92395

EXHIBIT "J"

George Thanos
6774 Church Street
Highland, Ca. 92346

1/28/2014

Jorge Duran, Code Enforcement Officer
City of Victorville, Code Enforcement
14343 Civic Drive
Victorville, Ca. 92395

Dear Mr. Duran,

This letter is in regard to case # COD13-00565.

Hazardous Electrical - All hazardous electrical has been corrected, and inspected by Joe of the fire dept. This was done in July of 2013.

Landscape Maint - We are in the process of doing re-modeling at the building and the landscape will be included.

Hazardous Structure - 1) I am enclosing a quote for the mold work. I have also informed my isurance company, and am in the process of inspection and claim.

2) The ceiling and roof will all be corrected once the insurance does their inspection.

We are in the process of correcting the items in your letter, and seek approval for an extension. You may contact me by email at gthanos@aol.com. or by telephone at 909-649-3377.

Very Truely Yours,
George Thanos

CONTINUED - Kitchen

DESCRIPTION	QNTY	REMOVE	REPLACE	TOTAL
11. Sand exposed framing - Walls	303.43 SF	0.00	1.02	309.50
12. Apply anti-microbial agent	420.86 SF	0.00	0.23	96.80
13. Remove Range hood - stainless steel - oversized - High grade	1.00 EA	23.83	0.00	23.83
15. Remove Countertop - stainless steel	21.00 LF	4.29	0.00	90.09
16. Remove Ceramic tile base	46.50 LF	1.68	0.00	78.12
18. HEPA Vacuuming - Detailed - (PER SF)	538.29 SF	0.00	0.63	339.12
Totals: Kitchen				1,679.95
Total: Main Level				5,023.38
Line Item Totals: 2014-01-17-0818				5,023.38

Grand Total Areas:

372.00 SF Walls	234.86 SF Ceiling	606.86 SF Walls and Ceiling
234.86 SF Floor	26.10 SY Flooring	46.50 LF Floor Perimeter
0.00 SF Long Wall	0.00 SF Short Wall	46.50 LF Ceil. Perimeter
234.86 Floor Area	250.58 Total Area	372.00 Interior Wall Area
445.33 Exterior Wall Area	62.67 Exterior Perimeter of Walls	
0.00 Surface Area	0.00 Number of Squares	0.00 Total Perimeter Length
0.00 Total Ridge Length	0.00 Total Hip Length	

RL Hampton Enterprises Inc.
TAX ID#59-3806149
PO Box 2004 Victorville, CA 92393 (760) 245 9660

2014-01-17-0818

Main Level

Main Level

DESCRIPTION	QNTY	REMOVE	REPLACE	TOTAL
1. Negative air fan/Air scrubber (24 hr period) - No monit.	5.00 DA	0.00	70.00	350.00
1@5				
2. Add for personal protective equipment - Heavy duty	4.00 EA	0.00	17.85	71.40
3. Peel & seal zipper	1.00 EA	0.00	11.88	11.88
4. Containment Barrier/Airlock/Decon. Chamber	150.00 SF	0.00	1.05	157.50
5. Equipment decontamination charge - per piece of equipment	2.00 EA	0.00	50.29	100.58
6. Hazardous Waste/Mold Cleaning Technician - per hour	16.00 HR	0.00	85.99	1,375.84
7. Single axle dump truck - per load - including dump fees	1.00 EA	228.59	0.00	228.59
17. Contamination - pre & post test - full service (Bid item)	1.00 EA	0.00	800.00	800.00
19. Add for HEPA filter (for negative air exhaust fan)	1.00 EA	0.00	191.32	191.32
20. Add for HEPA filter (for canister/backpack vacuums)	1.00 EA	0.00	56.32	56.32

Total: Main Level 3,343.43

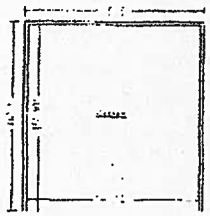

Kitchen **Height: 8'**

372.00 SF Walls	234.86 SF Ceiling
606.86 SF Walls & Ceiling	234.86 SF Floor
26.10 SY Flooring	46.50 LF Floor Perimeter
46.50 LF Ceil. Perimeter	

Missing Wall **14' 10" X 8'** **Opens into Exterior**

DESCRIPTION	QNTY	REMOVE	REPLACE	TOTAL
8. Tear out wet drywall, cleanup, bag for disposal	420.86 SF	0.85	0.00	357.73
9. Tear out wet paneling, bag for disposal	186.00 SF	0.53	0.00	98.58
10. Tear out and bag wet insulation	420.86 SF	0.68	0.00	286.18

SERVPRO of Victorville/Adelanto/Victor Valley #9235

RL Hampton Enterprises Inc.
TAX ID#59-3806149
PO Box 2004 Victorville. CA 92393 (760) 245 9660

Client: Thanos
Property: 14769 7th St
Victorville. CA 92395

Home: 909-649-3377
Cell

Operator Info:
Operator: RICK

Estimator: Gary Plotkin

Business: (760) 245-9660

Type of Estimate:
Date Entered: 1/17/2014

Date Assigned:

Price List: CAVI7X_JAN14
Labor Efficiency: Restoration/Service/Remodel
Estimate: 2014-01-17-0818

CITY OF
VICTORVILLE

DEVELOPMENT DEPARTMENT
Planning • Building • Code Enforcement
14343 Civic Drive
P.O. Box 5001
Victorville, CA 92395-5001

(760) 955-5104
Fax (760) 269-0074

1/13/2014

NOTICE OF INTENT TO FILE: NOTICE OF PENDENCY

WILLIAM JOSEPH AND SHOSHANA ANNE SIMON
4117 ANTIQUE STERLING COURT
LAS VEGAS, NV 98129

RE: Case # COD13-00565
14209 SEVENTH ST
APN: 0396-235-21

Our records and recent inspections indicate that you have failed to either respond to or comply with a previous notice that listed conditions of non-compliance existing on the above reference property. Therefore, the purpose of this notice is to advise you that a Notice of Pendency (property lien) will be filed by the City of Victorville, Code Enforcement Division, if compliance is not met within the timeframe specified below.

The following conditions still require compliance:

Hazardous Electrical - Remove all hazardous electric conditions such as exposed electrical wires, Temporary extension cords used to power lighting equipment, make operative all required security lighting and obtain necessary permits to repair or replace faulty electrical components. (H&S 17920.3)

Landscape Maint. (Commercial) - LANDSCAPE MAINTENANCE (C- 1,C-2, C-3): Properly maintain your landscape in accordance with your landscape plan and as required by Victorville Municipal Code within 10 days. This includes all planter strips, interior landscaping and peripheral landscaping. Landscaped areas shall have a suitable permanent water system. Landscaped areas shall be maintained in a neat, clean, orderly and healthful condition. This includes proper pruning, mowing of lawns, weeding, fertilizing, and replacement of plants where necessary, the regular watering of all planting and the repair of landscaped curbing. Use of artificial grass is acceptable. Unacceptable landscape includes bare dirt or lack of sufficient ground cover, overgrown, dead, diseased, or decayed vegetation and weeds which cause a detriment to neighboring properties and/or property values (VMC 16-3.34.030).

Hazardous Structure - 1. Due to water damage, unresolved water leakage throughout the facility in areas used by patrons and the heavy presence of mold spores throughout the kitchen /freezer area which was also found to have heavy water damage due to a decayed roof, the property owner must have the entire facility inspected for mold by a licensed mold inspector within 10 days. A certified report must be submitted to the Code Enforcement Division within 15 days by the licensed mold inspector listing his/ her findings along with recommended remediation/ abatement. Such remediation/ abatement must be completed within 20 days.
2. Obtain a building permit to replace the water damaged ceiling drywall due to the uncorrected roof water leaks within 10 days. Such repairs must be completed within 15 days.
3. Obtain a building permit to repair the decayed roof and ensure the roof area that is has moderately collapsed in the women's restroom area is

Please note that if compliance is not met, administrative fees will be assessed against your property and a Notice of Pendency filed that will impede the sale or transfer of your property.

Each day the violation continues constitutes a new and separate offense wherein you will also be subject to additional fines and court fees, possible criminal prosecution and court ordered abatement of outstanding violations.

Additionally, if abatement action is taken by the City, all abatement costs, administrative fees and outstanding fines will be recovered through a tax lien which will be assessed on your annual property tax bill.

Should you have any questions regarding this matter, or wish to seek approval for an extension, please contact the Code Enforcement Division at (760) 955 5104 and reference the case number noted above.

Respectfully,

Jorge Duran

Code Enforcement Officer

CC: SHADOWVIEW CORP
T-ZERS SPORTS BAR AND GRILL
C/O GEORGE THANOS
6774 CHURCH STREET
HIGHLAND, CA 92346

CC: MICHAEL SCHAUER
21234 PAHUTE ROAD
APPLE VALLEY, CA 92308

CC: TZERS BAR AND GRILL
14269 SEVENTH ST
VICTORVILLE, CA 92395

EXHIBIT "K"

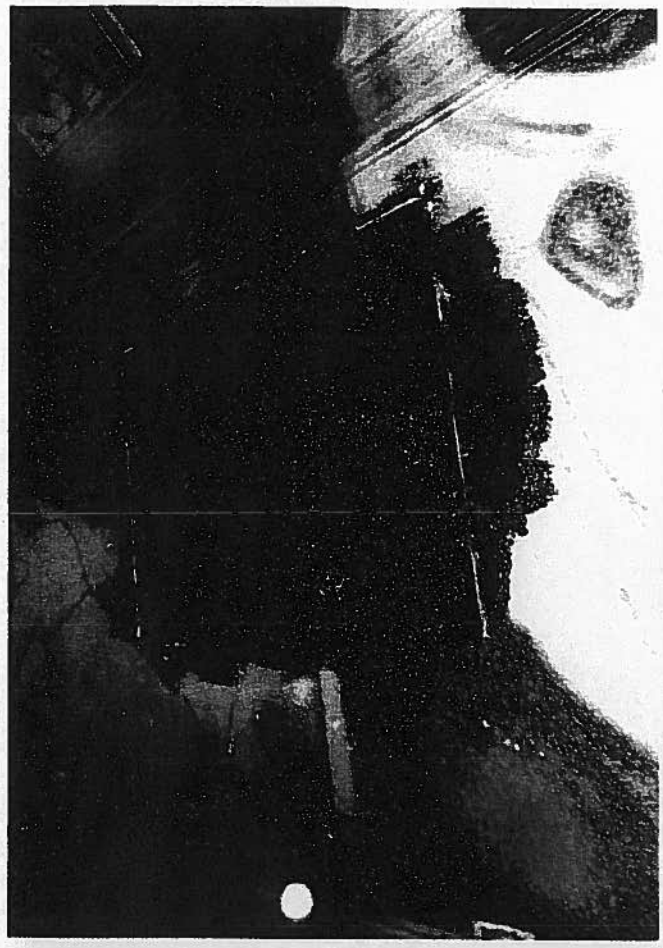

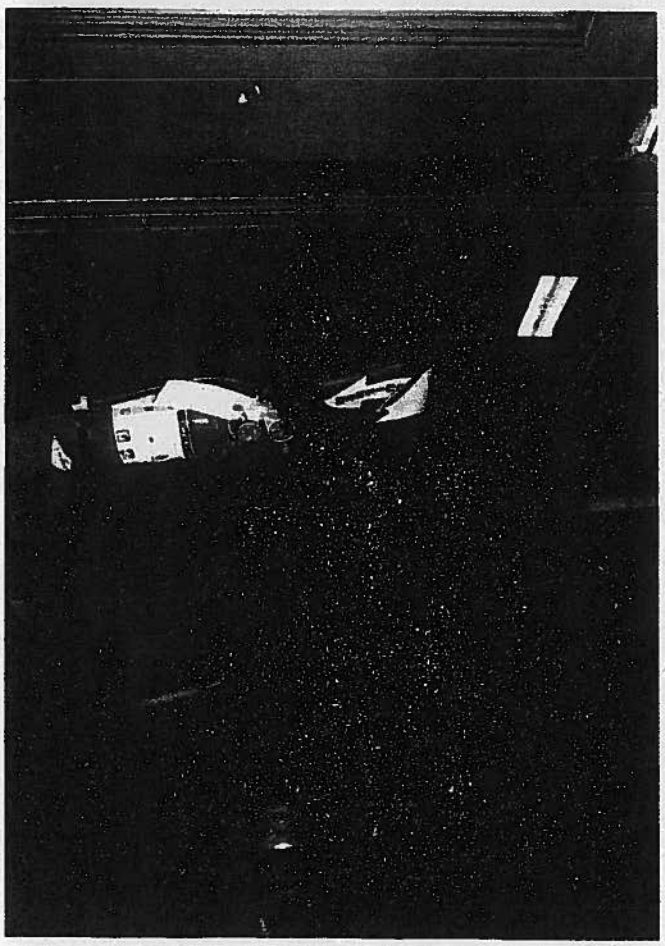

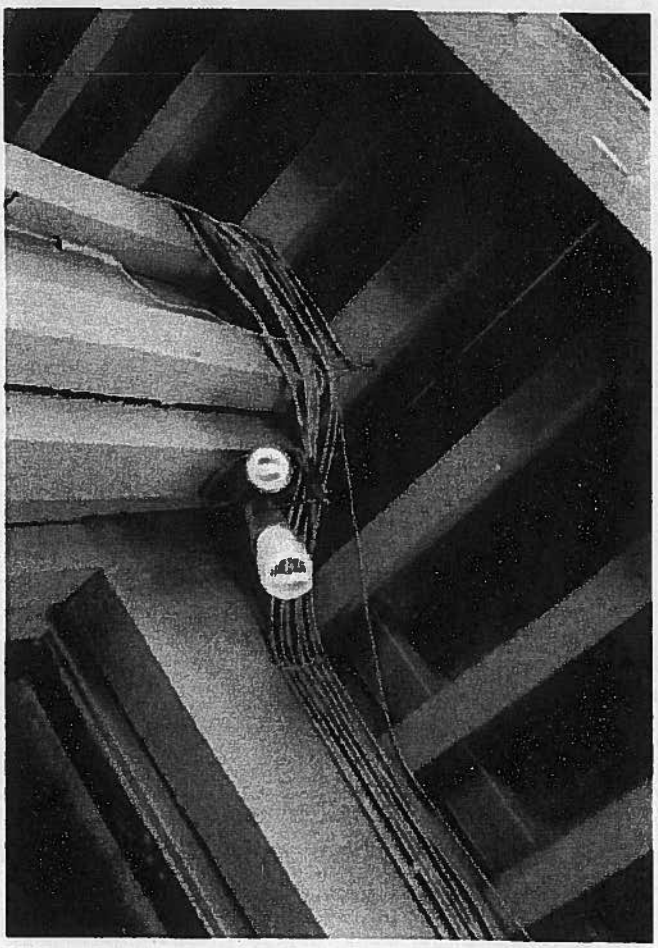

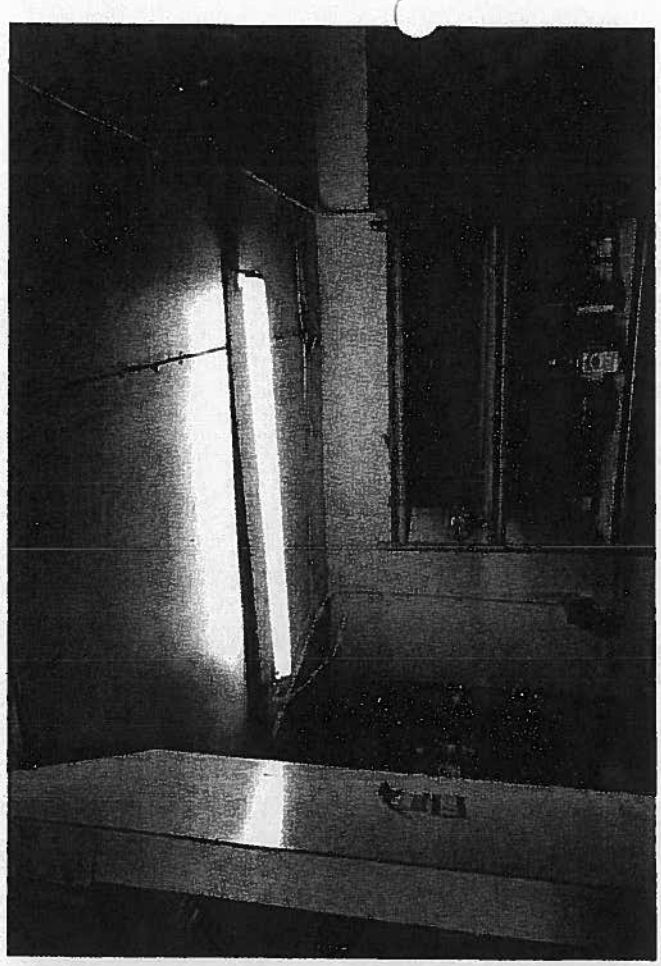

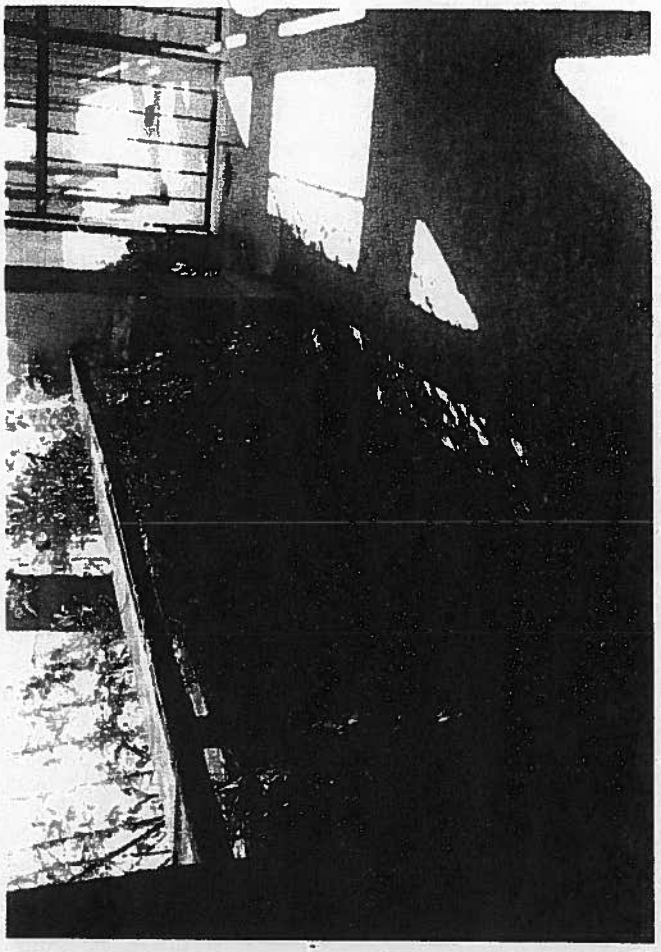

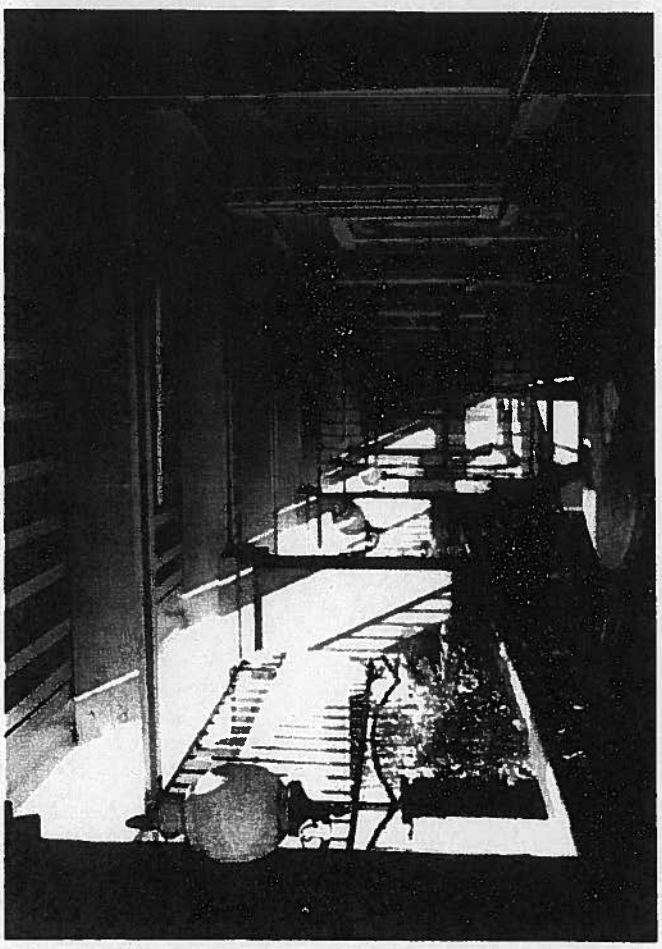

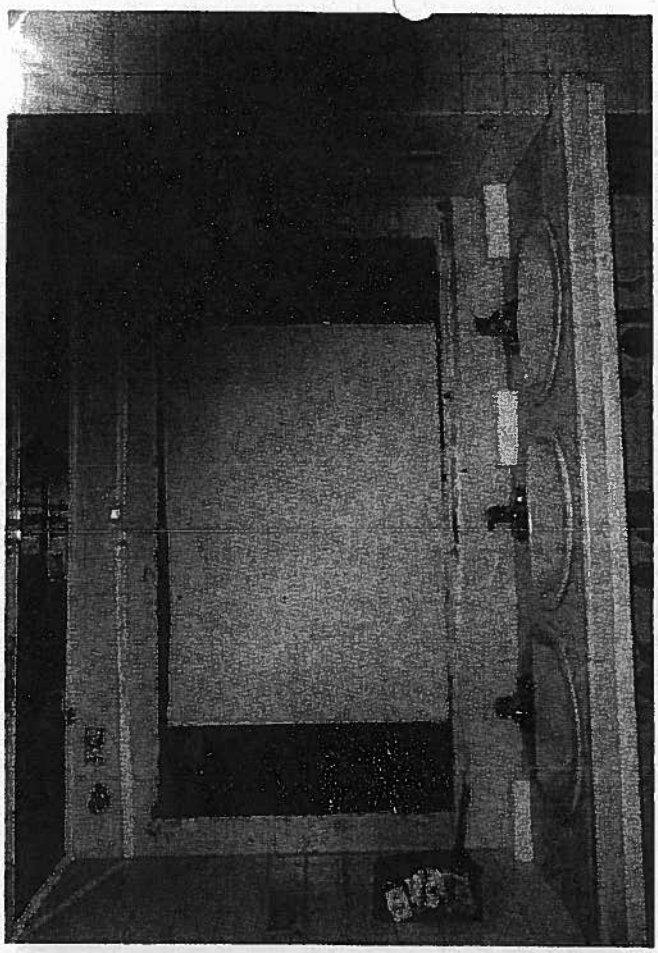

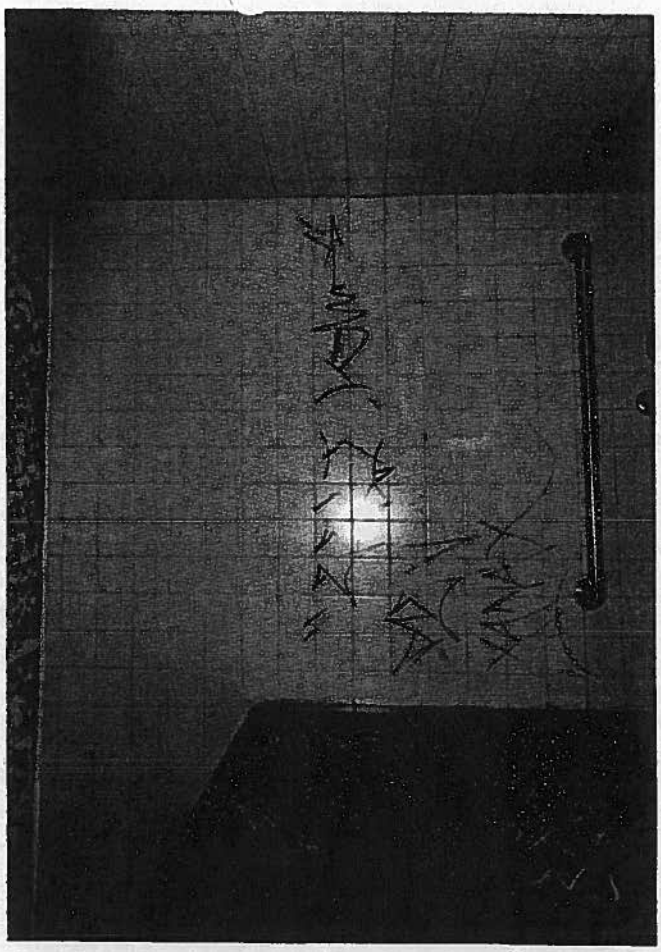

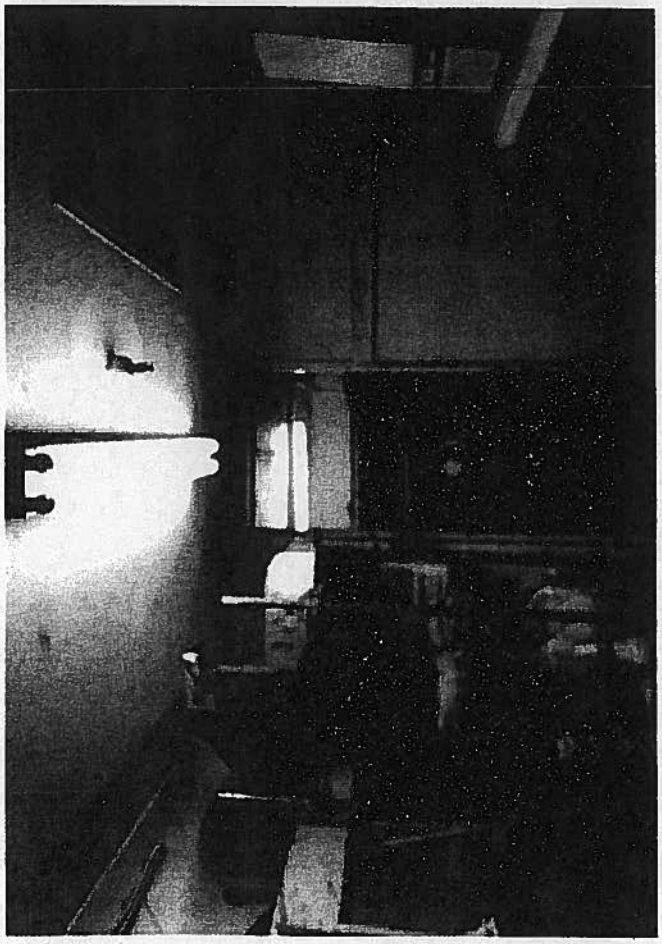

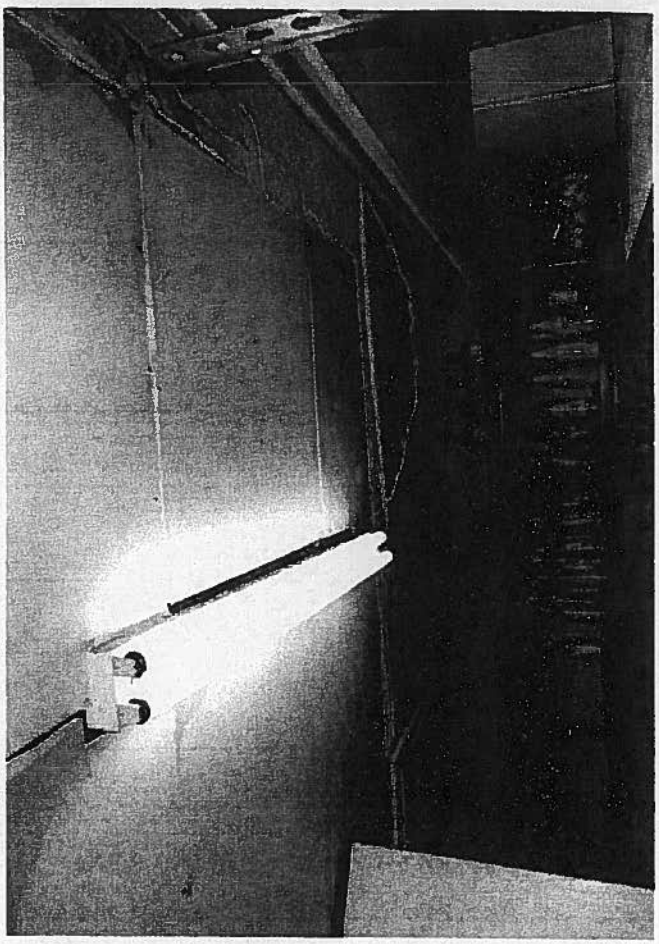

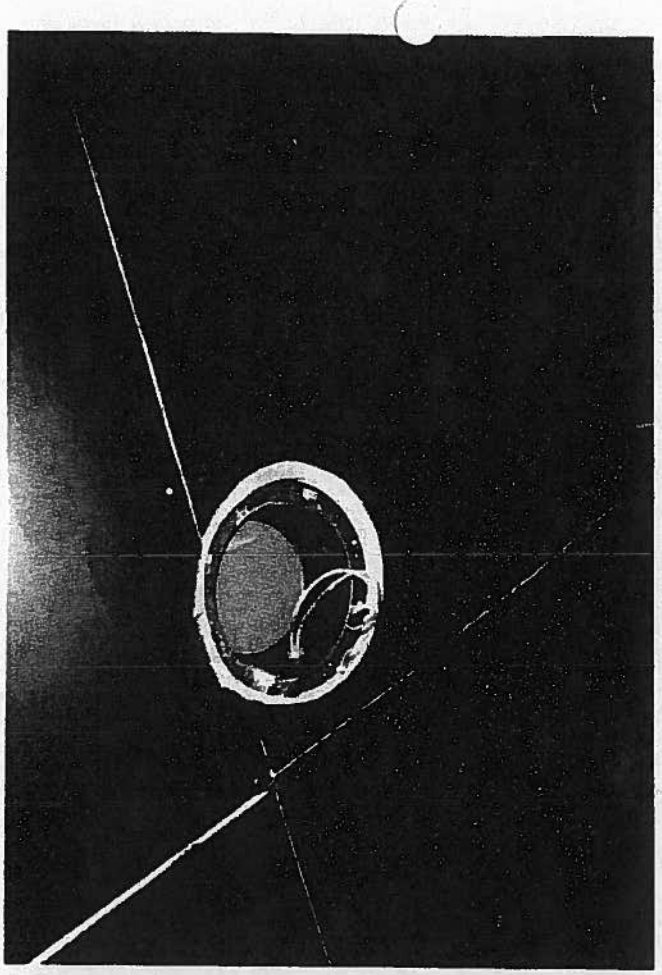

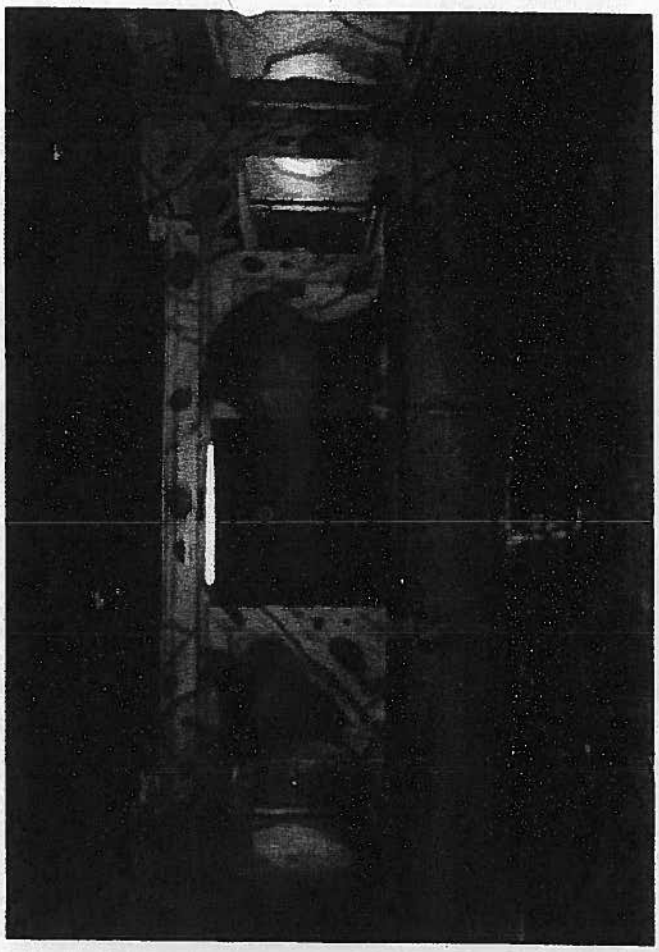

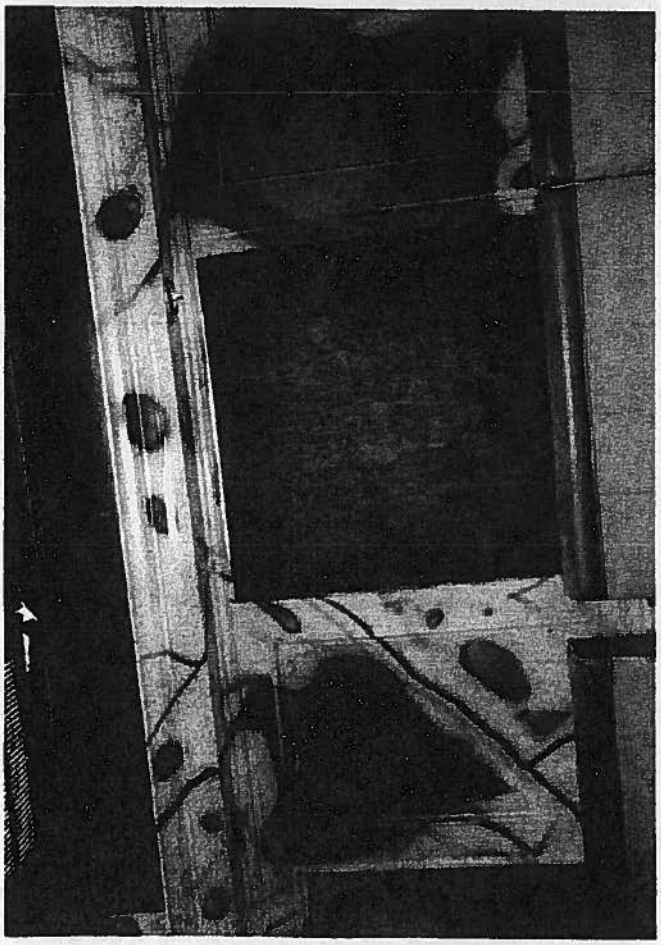

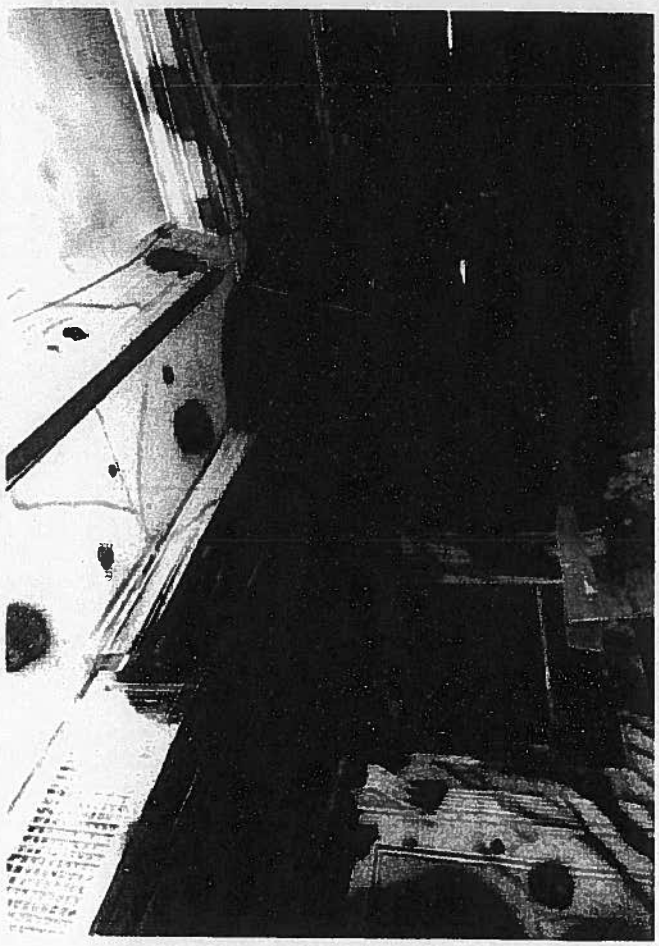

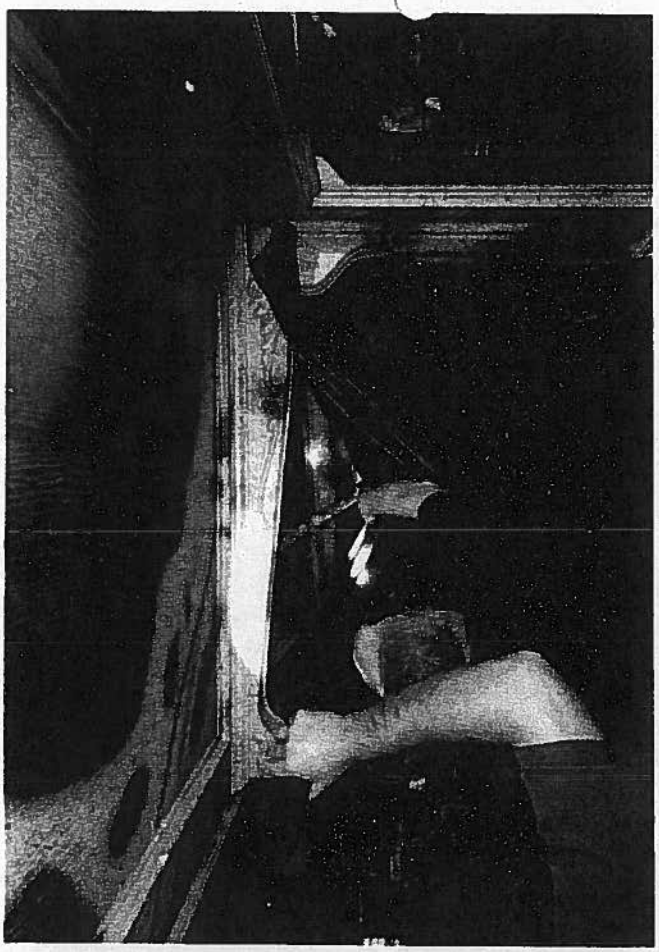

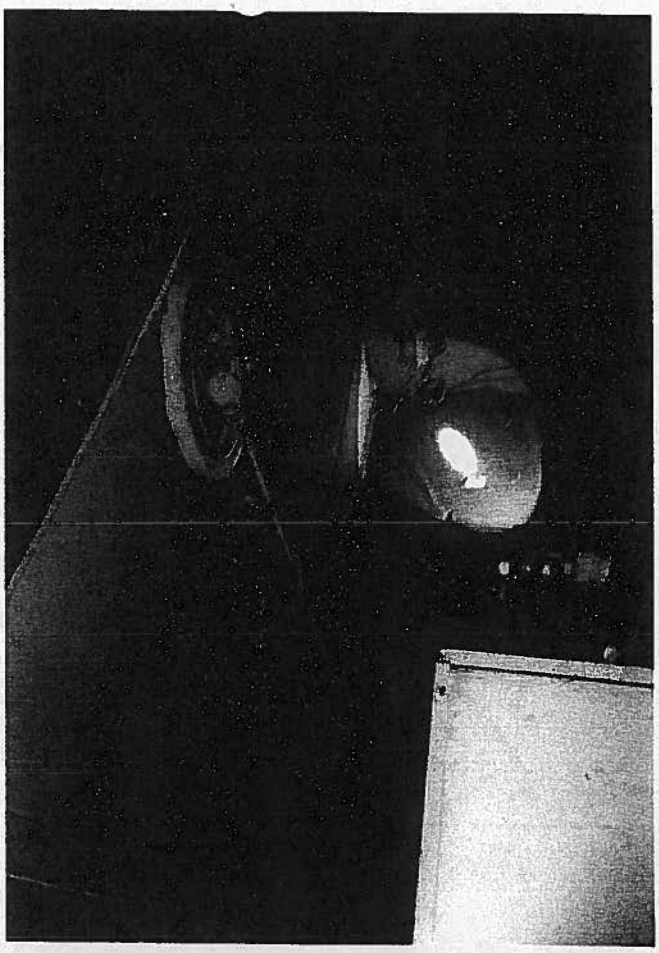

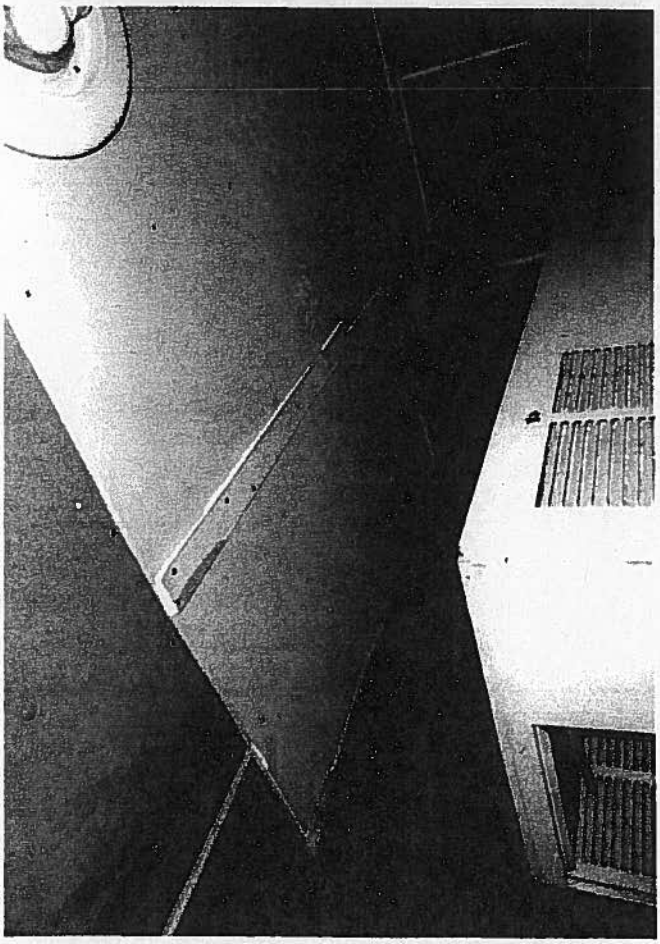

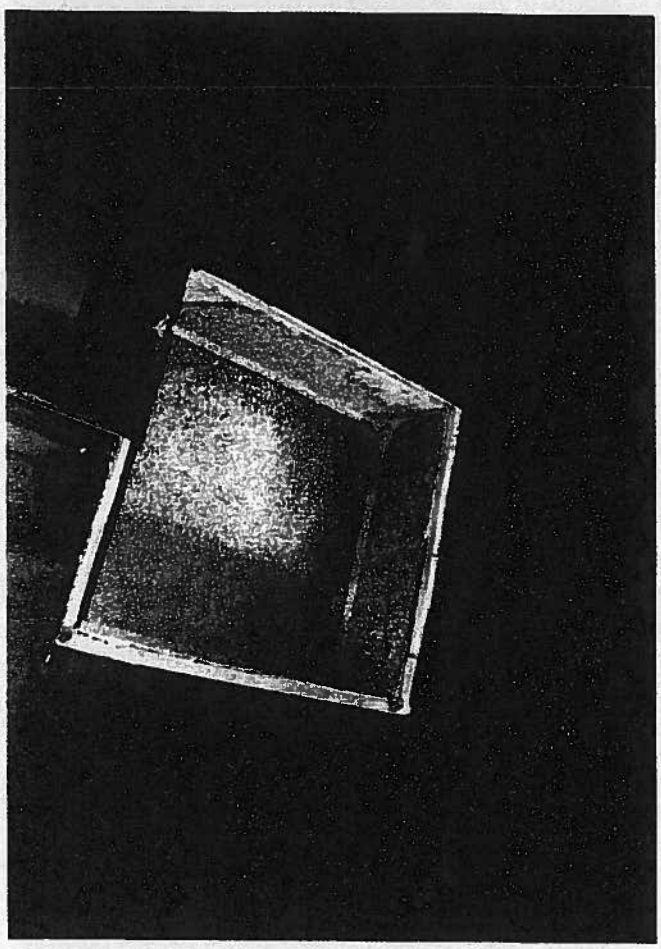

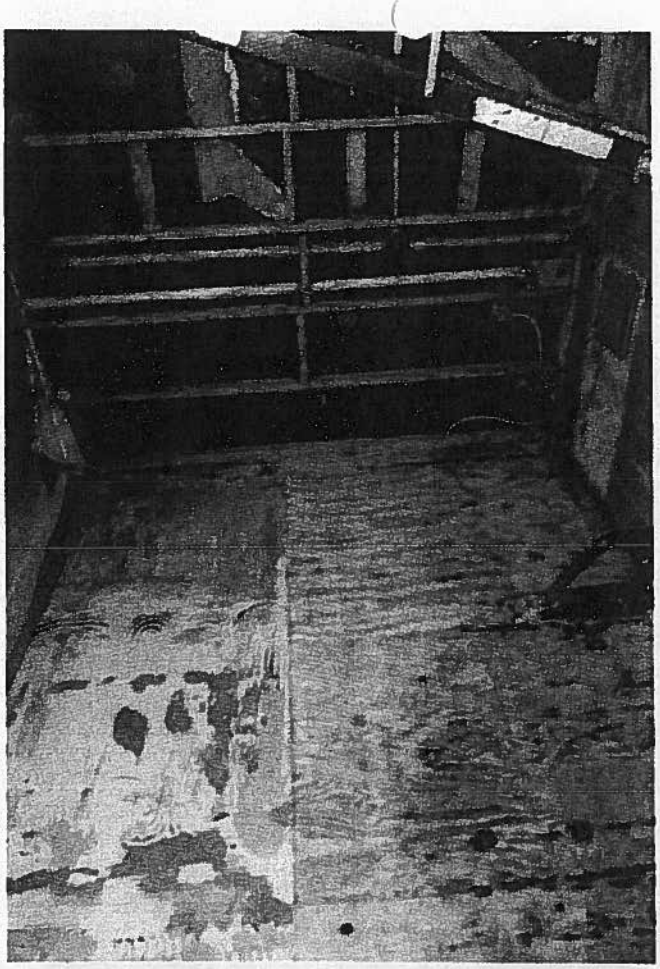

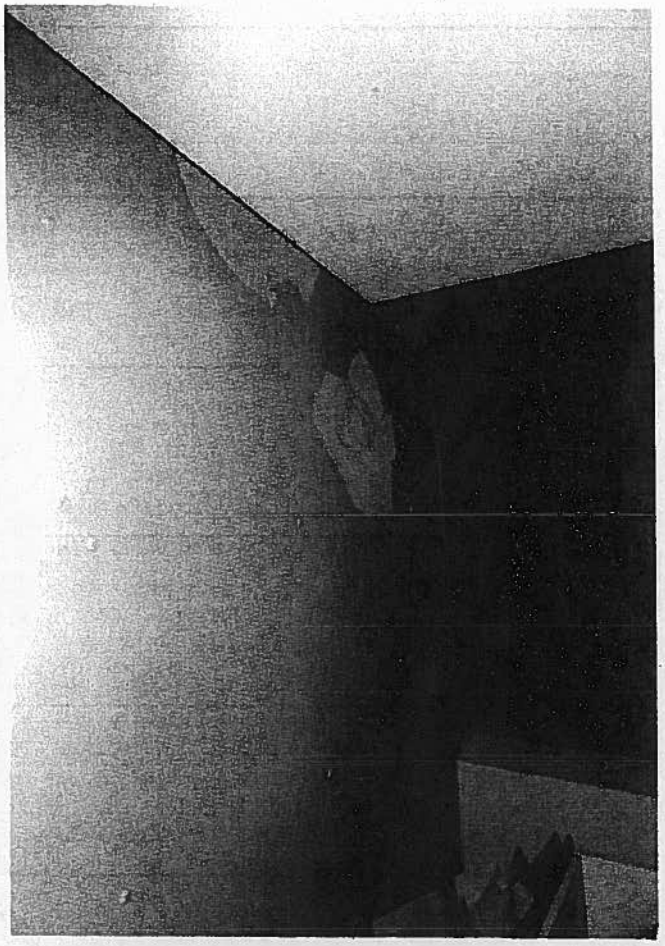

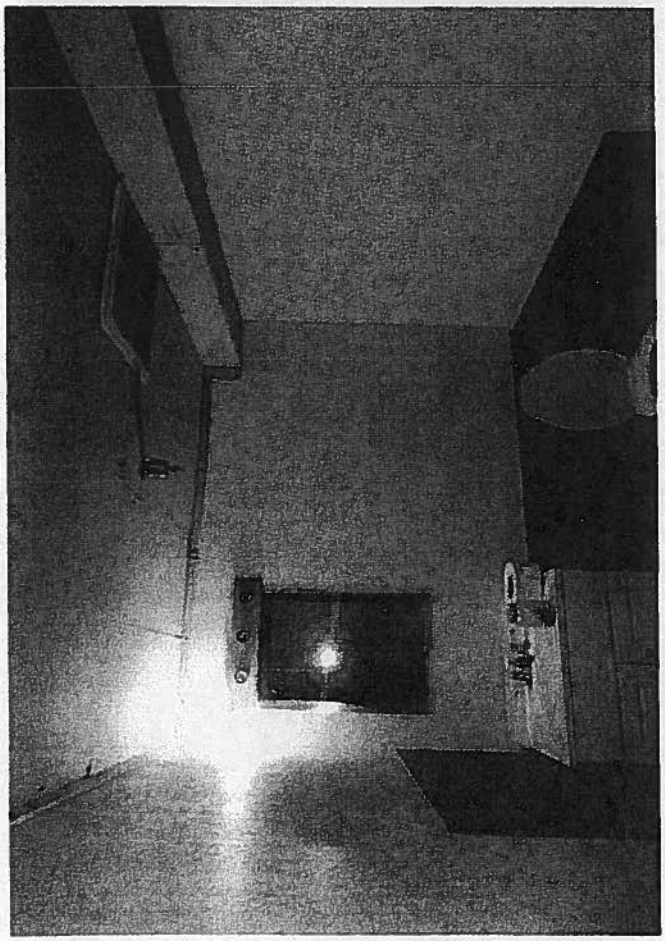

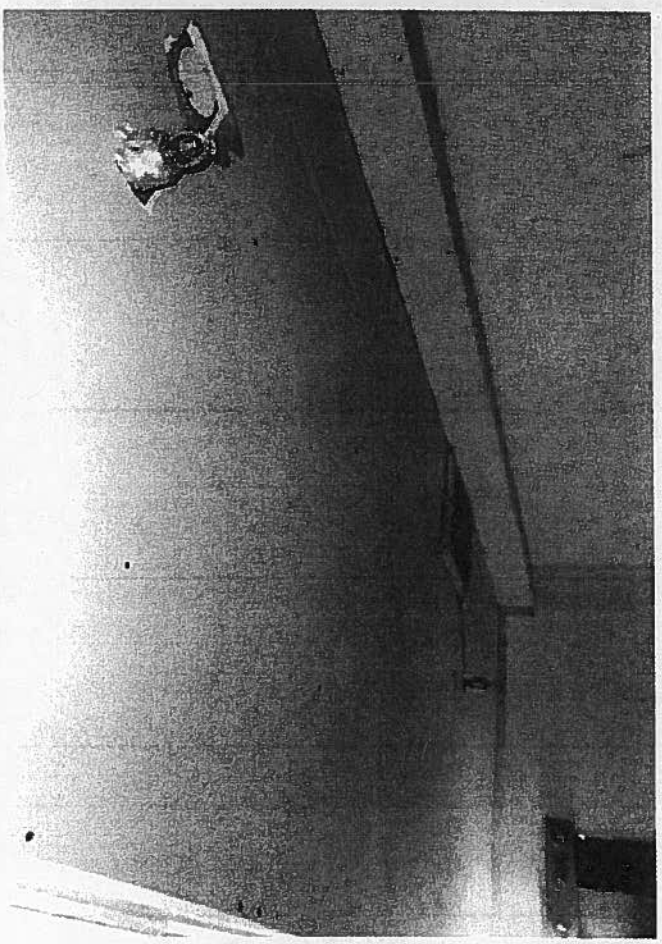

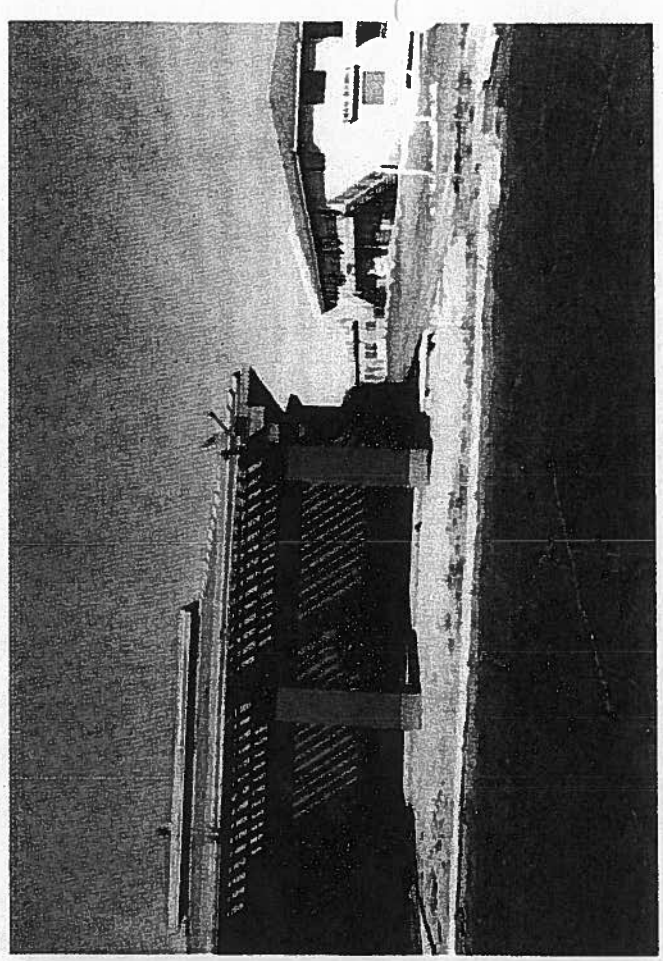

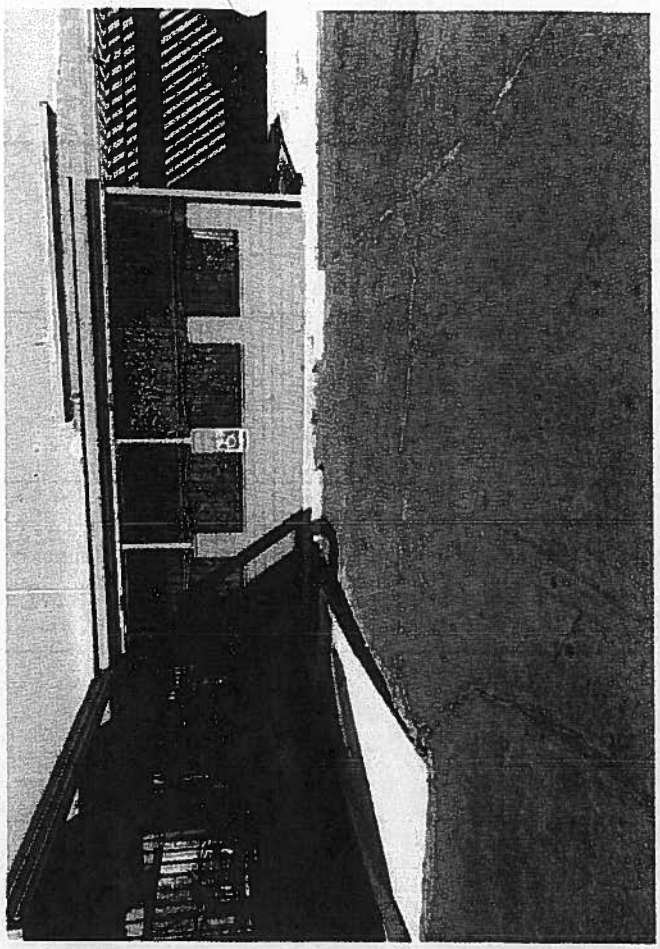

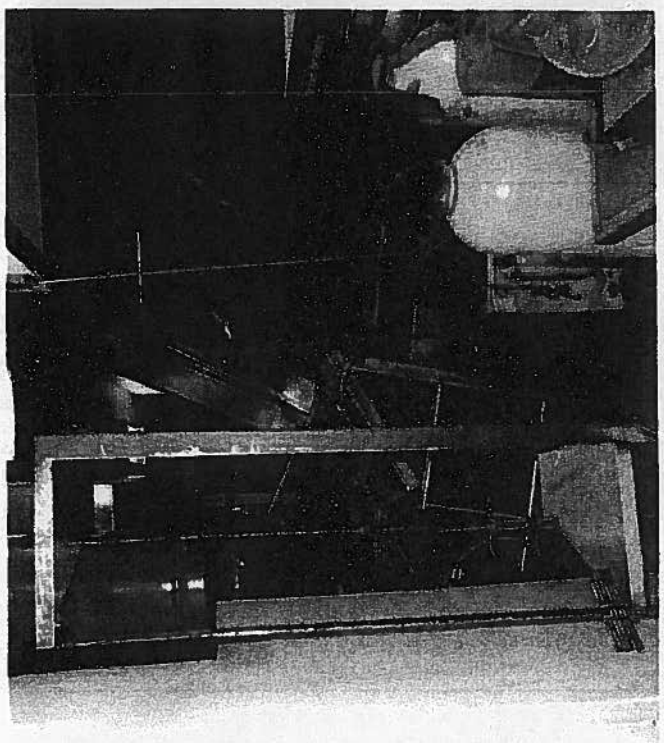

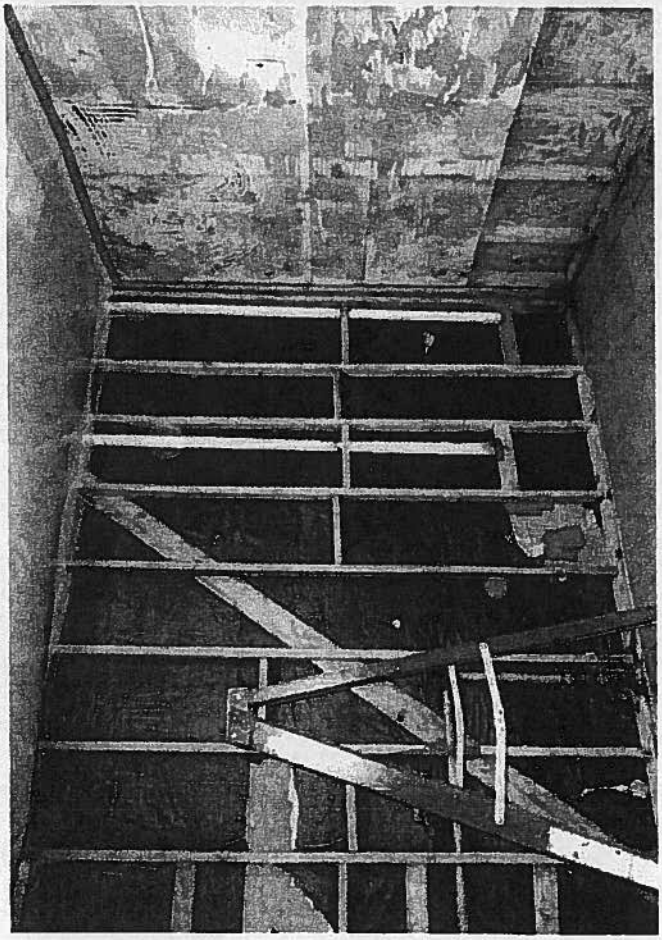

ONE WAY
DO NOT
ENTER

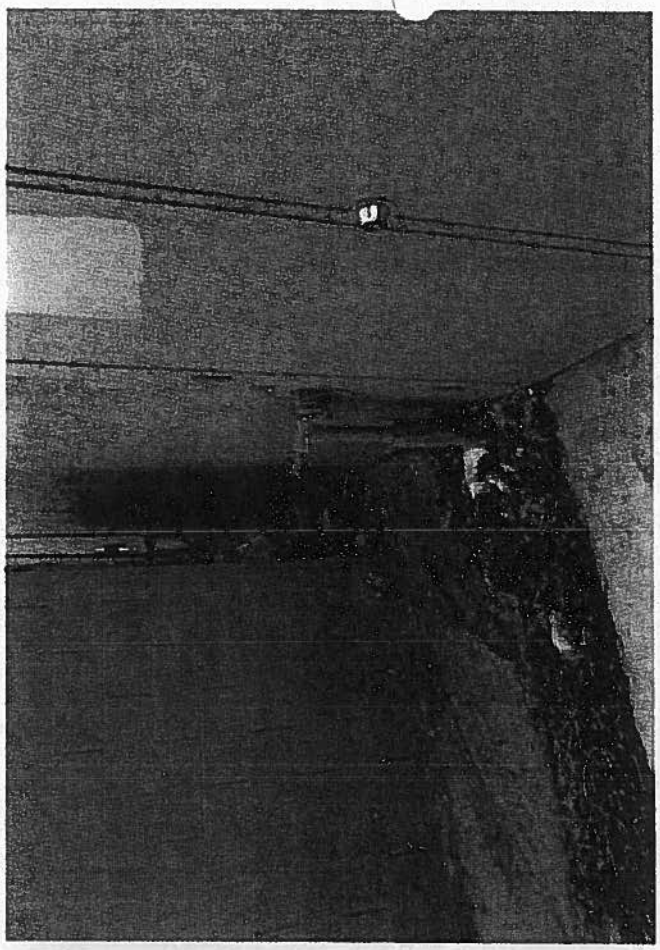

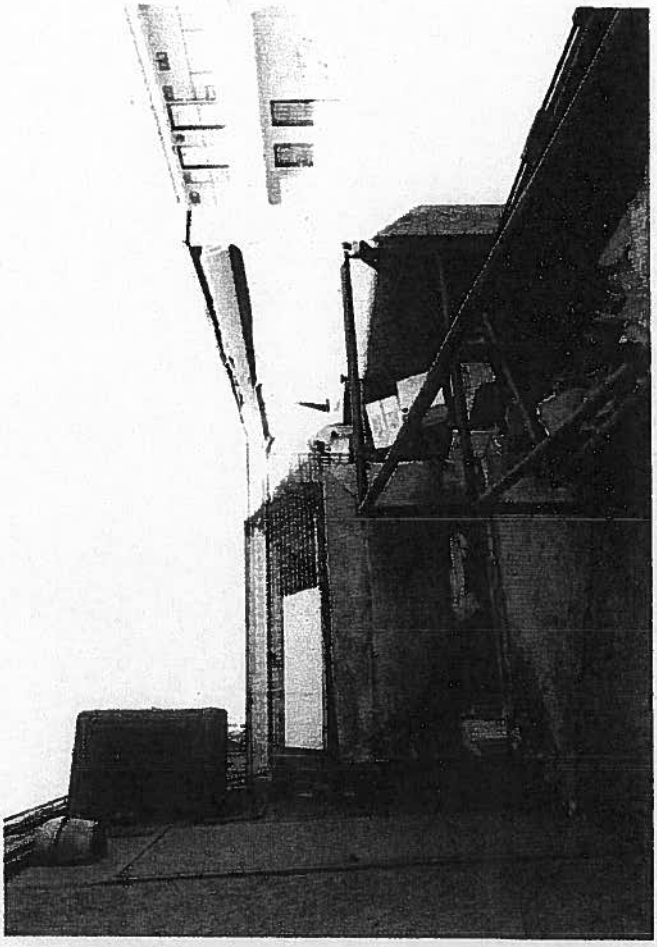

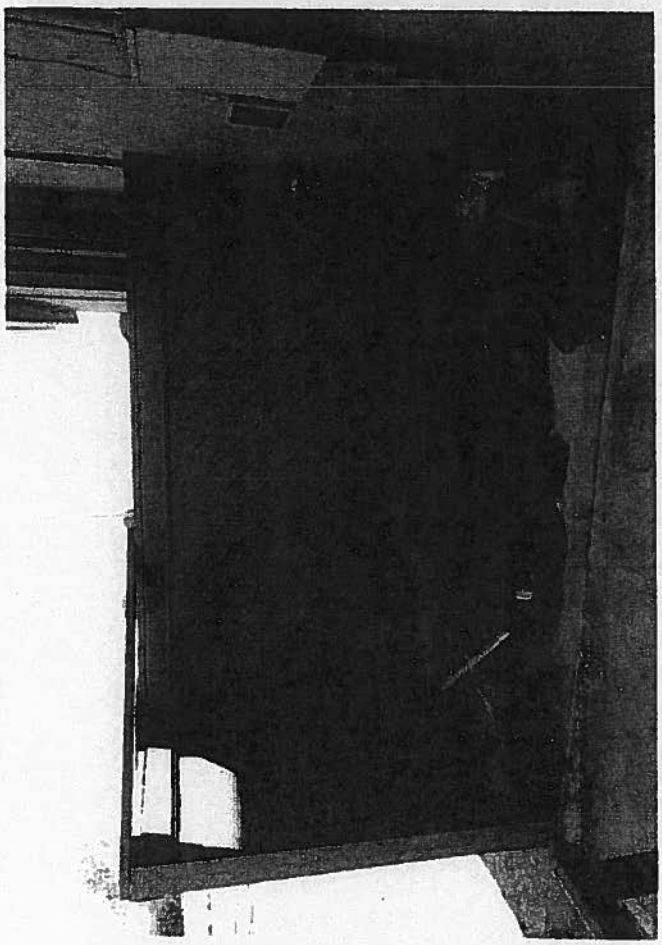

DECLARATION OF DEPUTY CHRISTOPHER FISHER IN SUPPORT OF CITY OF VICTORVILLE'S REVOCATION OF T'ZERS' BUSINESS LICENSE AND CONDITIONAL USE PERMIT

DECLARATION OF CHRISTOPHER FISHER

1. I, Christopher Fisher, do hereby declare as follows in support of the City of Victorville's Revocation of T'zers' Business License and Conditional Use Permit:

1. That I have personal knowledge of the facts set forth herein and would and could competently testify thereto at any future proceedings on the matter, except for matters stated on information and belief.

2. I am now and at all relevant times have been employed as a Sergeant with the San Bernardino County Sheriff's Department ("Sheriff's Department"), which provides police services to the City of Victorville ("City") on a contract basis. I have been employed with the Sheriff's Department for approximately the past twenty (20) years, and have received ongoing training and education during my services with the Sheriff's Department. I am fully qualified with respect to and conversant with the matters addressed in this Declaration. 3. At all relevant times herein I was working as a Sergeant for the Sheriff's Department, and was assigned in a supervisory capacity to the team providing police protection to the City.

4. In that regard, on or about December 1, 2013, and pursuant to standard Sheriff's Department procedures and any and all relevant rules and regulations, I provided to the Sheriff's Department's Public Affairs Division factual information relating to an incident which occurred on or about December 1, 2013 at T'Zers nightclub, which information was necessary and used to prepare a press release relating to the incident (the "Press Release.")

I have personal knowledge of the facts I presented to the Public Affairs Division (which said facts are contained in the Press Release), either by (1) first-hand knowledge based on my personal observations made while I was present at T'Zers nightclub on December 1, 2013 when I responded to the scene in my professional capacity as a Sergeant, and/or (2) by official Sherriff's Department accounts.

5. In preparing the information I provided to the Public Affairs Division, which was used for the Press Release, I utilized my personal knowledge, spoke to such people under my supervision as I found necessary, and consulted with such other personnel and Department records as were necessary in the performance of my duties. All such records which I consulted were official Sheriff's Department documents prepared and kept in the normal course of the Sheriff's Department's business.

6. The information I provided to the Public Affairs Division was accurately set forth in the Press Release, which the Public Affairs Division prepared. A true and correct copy of the Press Release is attached hereto as Exhibit "A", and is incorporated by this reference. The Press Release was prepared and issued in the normal course of the Sheriff's Department's procedures, with which I am familiar, and as such, is based on the facts which I provided to the Public Relations Office.

7. I have assisted in the preparation of numerous similar press releases by compiling and providing factual information to the Public Affairs Division, as described above, during the course of my present duty assignment and I am familiar with the Sheriff's Department's policies and procedures in that regard and can attest that I followed those policies and procedures in this matter.

8. Therefore, it is my professional opinion, based on the foregoing that the Press Release is an accurate representation of the events which occurred at T'Zers nightclub on December 1, 2013.

9. The official police report relating to the incident described in the press release is confidential, and could not be included in support of the City of Victorville's Revocation of T'zers's Business License and Conditional Use Permit:

I declare under penalty of perjury under the laws of the State of California that the foregoing is true and correct.

Executed this 9 day of APRIL, 2014

Chris Fisher

Sergeant Christopher Fisher

Exhibit "A"

PRESS RELEASE

JOHN MCMAHON, SHERIFF-CORONER

DATE/TIME: Sunday, December 1, 2013/12:28 a.m.

INCIDENT: PC 422 Criminal Threats

LOCATION: Teasers Nightclub - 14269 Seventh Street, Victorville

VICTIM: -Male Adult – confidential

SUSPECTS: Tyrell Smith, age 39 a resident of Apple Valley

SUMMARY:
On Sunday, December 1, 2013, at 12:28 a.m., the San Bernardino County Sheriff's Department Desert Dispatch Center received a 911 call from Teasers Nightclub, located at 14269 Seventh Street, in the city of Victorville. The caller reported that an employee's life was threatened when he refused to allow entry to a small group of underage and intoxicated patrons. The suspect, later identified as Tyrell Smith, told the victim he would come back and shoot him and shoot at his residence. Smith said he knew where the victim lived and provided the street and city the victim lived in. When Victorville Deputies arrived, they learned the group had left the business in two separate vehicles. The vehicle descriptions were broadcasted to responding deputies, who located the vehicles leaving the area.

Deputies followed the vehicles down a dead end street in the 13900 block of Smoke Tree Road, in a residential area and conducted a traffic stop on Smith's vehicle. An officer involved shooting occurred however, none of the occupants of the vehicle or any deputies were injured. Smith was arrested and booked at West Valley Detention Center for PC422 Criminal threats.

Investigators from the Sheriff's Department Homicide Detail were requested and are currently conducting the investigation.

Anyone with information regarding this investigation is urged to contact the Homicide Detail, Detective Matthew Peterson or Sergeant Chris Fisher at (909)387-3589. Callers wishing to remain anonymous are urged to call the We-tip Hotline at 1-800-78-CRIME (27463) or you may leave information on the We-Tip Hotline at www.wetip.com.

Refer: Detective Matthew Peterson or Sergeant Chris Fisher

Station: Homicide Detail

Phone No. (909)387-3589

Case No. DR# 171313536 H#2013-110

JOHN MCMAHON, Sheriff-Coroner
San Bernardino County Sheriff-Coroner Department

I hereby certify that this is a true and accurate copy of information electronically stored in the San Bernardino County Sheriff's Department database

Date 12-16-2013

Name [signature] Victorville Police Dept.

DECLARATION OF DEPUTY MARVIN WILKIE IN SUPPORT OF CITY OF VICTORVILLE'S REVOCATION OF T'ZERS' BUSINESS LICENSE AND CONDITIONAL USE PERMIT

DECLARATION OF DEPUTY WILKIE

I, Marvin Wilkie, do hereby declare as follows:

1. That I have personal knowledge of the facts set forth herein and would and could competently testify thereto at any future proceedings on the matter, except for matters stated on information and belief.

2. I am now and at all relevant times have been employed as a Deputy with the San Bernardino County Sheriff's Department ("Sheriff's Department"), which provides police services to the City of Victorville ("City") on a contract basis. I have 4 years of experience and service as a Deputy Sheriff, and have received ongoing training and education during my services with the Sheriff's Department. I am fully qualified with respect to and conversant with the matters addressed in this Declaration.

3. In my capacity as a Deputy for the Sheriff's Department, my duties include but are not limited to the following: I respond to calls for police service, investigate criminal activity, and undertake proactive enforcement to prevent criminal activity. I am also currently a School Resources Officer.

4. In my capacity as a Sheriff's Deputy, I routinely patrol areas within the City and respond to calls for service. On March 16, 2014 I was on duty and experienced the following events described below. I prepared a police report, a true and correct copy of which is attached hereto and incorporated herein as Exhibit A, describing said events which occurred on this date. I prepared the report within the scope of my official duties as a Sheriff's Deputy, at or near the time of the events described therein. I subsequently filed the report with the Sheriff's Department, electronically into the Sheriff's Department's computer system, in accordance with Sheriff's Department procedures. Said report is an official public record on file with the Sheriff's Department. The report accurately describes my experiences and observations relating to this incident.

5. On March 16, 2014, at approximately 01:55 hours, while on uniform patrol duty, I was

dispatched to a call for service due to gunshots heard around the intersection of Burning Tree Drive and St. Andrews Road in the City. A couple of individuals near this location had made 911 calls reporting hearing said gunshots. Therefore, upon being dispatched, I drove to the intersection of Green Tree Boulevard and St. Andrews Drive. Minutes later, at about 1:58 hours, as I neared the intersection, I witnessed a vehicle driving south on St. Andrews Road which failed to stop at a stop sign at the intersection of Green Tree Boulevard and St. Andrews Drive. Due to the vehicle's proximity to the location I was dispatched to and its running the stop sign, I pulled the driver of the vehicle over. After questioning the driver, I determined he was not involved with the shooting, although I determined he was driving under the influence, and arrested him for driving under the influence.

6. In the meantime, another on-duty Sheriff's Deputy in the area, Officer Scott Bibeau, had also immediately responded to the call from dispatch regarding the reported gunshots, and was the first to respond to the location. The intersection of Green Tree Blvd. and St. Andrews Drive is near the driveway of the back parking lot of T-Zers Sports Bar and Grill ("T-Zers"), located at 14269 Seventh St, Victorville, California 92395, which connects the T-Zers' parking lot to St. Andrews Drive.

7. After making the traffic stop of the vehicle, I immediately proceeded to the driveway of the T-Zers parking lot at St. Andrews Drive. I saw that other Deputies had already arrived at the scene and had shut off a portion of St. Andrews Drive from traffic. I approached Officer Bibeau, and spoke with him. Officer Bibeau told me that when he had arrived a few minutes earlier, he had seen approximately sixteen (16) 9 mm shell casings which appeared to have just recently been shot, lying in the parking lot behind T-Zers and on St. Andrews Drive. Therefore, he had shut off those locations in order to investigate. Officer Bibeau had left the sixteen shell casings lying in the original locations that he had found them, and marked some of them with a small manila envelope which had a number on them. I also helped Officer Bibeau label some of the shell casings. I witnessed and took photographs of the shell casings in the locations Officer Bibeau found them upon his arrival at the scene. Said photographs were downloaded into DIMS at the Victorville Police Station. After the photographs were taken, all shell casings were collected for

evidence, pursuant to standard procedures. I did not see any other signs of damage to persons or property near the location, indicating that the unknown shooter had shot a gun up into the air at the location.

8. After witnessing the shell casings behind T-Zers, I went to the front of the T-Zers' building to see if there were any persons who had witnessed or otherwise observed the shooting. I spoke with a T-Zers' security guard and asked him if he had witnessed anyone shooting a gun in the area or heard any gunshots. The security guard told me that he had not, but that shortly prior, a patron, who was with a group of two or three other individuals, and who had been in the T-Zers' parking lot, had informed him that they had witnessed an individual shooting a gun up into the air, but not at people or vehicles, behind the T-Zers parking lot. The witnesses who had spoken with the security guard had left by the time deputies had arrived on scene. I asked the security guard if he had called 911 or otherwise reported the incident to the Sheriff's Department. He said he had not.

9. I declare under penalty of perjury under the laws of the State of California that the foregoing is true and correct.

Executed this 10 day of APRIL, 2014

Marvin Wilkie

MARVIN WILKIE

P:\APPS\WPDATA\VVCA\0050\0050\0050-33 T-ZERS\DOCS\0004.3 Draft Declaration of Deputy Wilkie (4_10_14)

Exhibit "A"

SUPPLEMENT ☐

15-10603-401 Rev. 11/06 (CR1)
SHERIFF'S DEPARTMENT
COUNTY OF SAN BERNARDINO, CA
UNIFORM CRIME REPORT
03600

1. CODE SECTION	2. CRIME DEFINITION	3. CASE NO
F PC246.3	DISCHAGING FIREARM IN NEG	171403115

4. ASSIGNMENT MO-DAY-YEAR-TIME	5. ARRIVED MO-DAY-YEAR-TIME	6. BEAT	7. REPORT DIST.
03/16/2014 01:55	03/16/2014 01:58	VC2	VC028

8. OCCURRED DAY OF WEEK MO-DAY-YEAR-TIME	9. REPORTED MO-DAY-YEAR-TIME	10. LOCATION OF OCCURRENCE CITY ☐ Victim Address
SUNDAY 03/16/2014 01:54	03/16/2014 01:54	A:BURNING TREE DR/ GREEN TREE BLVD C:VICTORVILLE S:CA Z:

CODES FOR BOXES 12 & 22 ARE: V = VICTIM W = WITNESS RP = REPORTING PARTY DC = DISCOVERED CRIME IP = INVOLVED PARTY

VICTIM WITNESS

11. LAST, FIRST MIDDLE (FIRM IF A BUSINESS)		13. RESIDENCE-ADDRESS-STREET-CITY-ZIP	14. RESIDENCE PHONE
STATE OF CALIFORNIA	V	A: C: S: Z:	
15. OCCUPATION	**16. RACE/SEX** /	**17. AGE**	**18. DOB M-D-YR**
		19. BUSINESS ADDRESS STREET-CITY-ZIP A: C: S: Z:	**20. BUSINESS PHONE**
21. NAME. LAST, FIRST, MIDDLE (FIRM IF A BUSINESS)	P	**23. RESIDENCE ADDRESS-STREET-CITY-ZIP** A: C: S: Z:	**24. RESIDENCE PHONE**
25. OCCUPATION	**26. RACE/SEX** /	**27. AGE**	**28. DOB M-D-YR**
		29. BUSINESS ADDRESS-STREET-CITY-ZIP A: C: S: Z:	**30. BUSINESS PHONE**

SUSPECTS

31. SUSPECT NO.1 LAST, FIRST, MIDDLE P	32. RACE/SEX /	33. AGE	34. HT.	35. WT.	36. HAIR	37. EYES	38. DOB	39. ARRESTED	40. INTERVIEW

41. RESIDENCE-ADDRESS-STREET-CITY-ZIP	41a. Phone	42. CLOTHING AND OTHER IDENTIFYING MARKS/CHARACTERSTICS
A: C: S: Z:		

43. SUSPECT NO 2 LAST, FIRST, MIDDLE P	44. RACE/SEX /	45. AGE	46. HT	47. WT	48. HAIR	49. EYES	50. DOB	51. ARRESTED	52. INTERVIEW

53. RESIDENCE ADDRESS-STREET-CITY-ZIP	53a. Phone	54. CLOTHING AND OTHER IDENTIFYING MARKS/CHARACTERSTICS
A: C: S: Z:		

INV

55. CHECK IF MORE NAMES IN CONTINUATION NO — 56. ADDITIONAL INFORMATION ☐ VICTIM ☐ WITNESS ☒ OFFICER ☐ OTHER

57. PHYSICAL EVIDENCE RECOVERED YES — 58. PHOTOGRAPHS TAKEN YES — 59. LATENT PRINTS LIFTED NO

60. VEHICLE	61. COLOR	62. YEAR	63. MAKE	64. MODEL	65. BODY TYPE	66. LIC.	67. STATE	68. DAMAGE/ODDITY/ACCESSORIES

CRIME STATS

69. ROBBERY WEAPON: — LOCATION:

70. ASSAULT WEAPON:

71. BURGLARY

72. LARCENY

	STOLEN		STOLEN		STOLEN
TYPES VALUES	CURRENCY, NOTES	$	TV, STEREO, ETC.	$	CONSUMABLE GOODS $
	JEWELRY	$	FIREARMS	$	LIVESTOCK $
	CLOTHING	$	HOUSEHOLD GOODS	$	OTHER MISC. $
	OFFICE EQUIPMENT	$			TOTAL $

☐ IDENTIFIABLE PROPERTY TAKEN ☐ ENTERED INTO NCIC

74. DOMESTIC VIOLENCE INJURIES: — WEAPONS:

75. PEACE OFFICER ASSAULTED/ARSON — IF YES, COMPLETE BOXES 1,2,3,4 AND 34 OR 35 ON CR-4 FORM

SYNOPSIS

76. SYNOPSIS

ON THE ABOVE DATE AND TIME I RESPONDED TO A REPORTED SHOTS HEARD IN THE AREA OF GREEN TREE BLVD AND ST ANDREWS DR IN THE CITY OF VICTORVILLE. I SAW A VEHICLE DRIVING SOUTH ON ST ANDREWS AND FAILED TO STOP AT THE STOP SIGN ON GREEN TREE AND ST ANDREWS. THE VEHICLE WAS STOPPED, AND UPON FURTHER INVESTIGATION, IT WAS POUND THE OCCUPANTS OF THE VEHICLE WERE NOT INVOLVED IN THE SHOOTING. THE DRIVER WAS ARRESTED FOR DUI, AND A SOBER FRIEND WHO WAS GIVEN PERMISSION TO DRIVE THE VEHICLE BY THE OWNER DROVE THE VEHICLE AWAY. IN THE PARKING LOT OF TEASERS, AND ON ST ANDREWS DR. APPROXIMATELY (16) 9MM SHELL CASINGS WERE LOCATED. NO INJURIES WERE REPORTED AND NO VEHICLES WERE REPORTED AS BEING SHOT AT.

77. REPORTING OFFICER	78. EMP #	79. DATE	80. REVIEWED BY	DATE	81. ROUTED TO
Marvin Wilkie	E8912	03/18/2014	K. Lutz	03/20/2014	☐ SUBMIT TO D/A ☐ OTHER: ☐ IMMEDIATE FOLLOW UP

82. REPORTING OFFICER IS 115 QUALIFIED YES — 83. GANG RELATED NO — AB109 NO — HATE CRIME NO

SUPPLEMENT ☐

SHERIFF'S DEPARTMENT
COUNTY OF SAN BERNARDINO
CALIFORNIA
CA 03600

CASE NO. 171403115
REPORT AREA VC028

CODE SECTION	CRIME	CLASSIFICATION
PC246.3	DISCHAGING FIREARM IN NEG	FELONY

VICTIM'S NAME - LAST NAME | FIRST NAME | MIDDLE NAME | (FIRM NAME IF BUSINESS) TYPEP
STATE OF CALIFORNIA

ADDRESS | RESIDENCE | PHONE

ASSIGNMENT/ARRIVAL:

On Saturday, 03/15/14, from 1900 hours to 0300 hours, I was assigned to uniform patrol in the City of Victorville. At approximately 0155 hours I was dispatched to a report of shots heard in the area of Burning Tree Drive and Green Tree Blvd in the City of Victorville and arrived on scene at approximately 0158 hours.

SCENE:

In the back parking lot of the Teaser's Nightclub several empty shell casings were located and several empty shell casings were located on St. Andrews Drive. There was an entrance way at the back of the nightclub which led to St. Andrews Drive where the shell casings were located.

DEPUTY INFORMATION:

When I arrived on scene I observed a black vehicle running a stop sign on St. Andrews Drive and Green Tree Blvd. I conducted a traffic stop. Upon further investigation it was found the occupants of the vehicle were not involved in the shooting incident. The driver of the vehicle was intoxicated. The driver of the vehicle was arrested for DUI, refer to DR# 171403114. A friend who was sober and had permission from the owner drove the vehicle away.

Approximately 16 empty 9MM shell casings were located in the back parking lot and on St. Andrews Drive. All shell casings were marked with a small manila envelope which had a number on them and were photographed. After the photographs were taken all shell casings were collected for evidence. One of the security officers at the nightclub stated some of the people at the nightclub told him the subject was firing the firearm into the air not at people or at vehicles. The security officer did not himself see this act occurring but was told by other people who had left by the time deputies arrived on scene. The subject who fired the gun into the air was not unidentified. There were no reports of gun shot injuries in the area and there were no reports of vehicles which have been shot at.

PHOTOGRAPHS:

Several digital photographs were taken of the shell casings which were located in the parking lot and on St. Andrews Drive. All photographs were downloaded into DIMS at the Victorville Police Station.

EVIDENCE:

Each shell casing was placed into a small manila envelope and labeled with a number. All shell casings were then placed into a larger manila envelope which was sealed. The sealed envelope was then placed into an evidence locker at the Victorville Police Station to be placed into evidence.

REPORTING OFFICER	DATE	REVIEWED BY	TYPED BY	ROUTED BY	DATE
Marvin Wilkie	03/18/2014	K. Lutz	LC		03/20/2014

FURTHER ACTION:	COPIES TO:	REMARKS
☐ YES ☐ NO	☐ Other ☐ Detective ☐ Dist. Atty. ☐ SD/PD ☐ CII ☐ Patrol	

15-15184-401 Rev. 1/83

SUPPLEMENT ☐

CASE NO. 171403115

REPORT AREA VC028

SHERIFF'S DEPARTMENT
COUNTY OF SAN BERNARDINO
CALIFORNIA
CA 03600

CODE SECTION	CRIME	CLASSIFICATION
PC246.3	DISCHAGING FIREARM IN NEG	FELONY

VICTIM'S NAME - LAST NAME	FIRST NAME	MIDDLE NAME	(FIRM NAME IF BUSINESS) TYPEP
STATE OF CALIFORNIA			

ADDRESS	RESIDENCE	PHONE

DISPOSITION:

Station file.

REPORTING OFFICER	DATE	REVIEWED BY	TYPED BY	ROUTED BY	DATE
Marvin Wilkie	03/18/2014	K. Lutz	LC		03/20/2014

FURTHER ACTION:	COPIES TO:			REMARKS
☐ YES ☐ NO	☐ Other	☐ Detective	☐ Dist. Atty.	
	☐ SD/PD	☐ CII	☐ Patrol	

15-15184-401 Rev. 1/83

SUPPLEMENT ☐

SHERIFF'S DEPARTMENT

COUNTY OF SAN BERNARDINO, CALIFORNIA
CA 03600

EVIDENCE / PROPERTY REPORT

CASE NUMBER: 171403115
REPORTING AREA: VC028

CODE SECTION	RECOVERING DIV / STATION	SUSPECT NAME
PC246.3	SBCSD-[VictorvilleCity]	

OWNER OF PROPERTY	ADDRESS	CITY	STATE	ZIP

CASE AGENT	EMPLOYEE NO.	PROPERTY RECOVERED BY	EMPLOYEE NO.
Marvin Wilkie	E6912		

ITEM NO.	INVOLVEMENT	CATEGORY	ARTICLE	SERIAL NO.	DESCRIPTION	VALUE	BAR CODE LABEL
1	EVD	Y	OTHER		Brand: Model: Description: 16 9MM brass shell casings.	$	
					Brand: Model: Description:	$	
					Brand: Model: Description:	$	
					Brand: Model: Description:	$	
					Brand: Model: Description:	$	
					Brand: Model: Description:	$	
					Brand: Model: Description: Total:	$	

REPORTING DEPUTY	EMPLOYEE NO.	DATE	REVIEWED BY:	PROPERTY OFFICER	EMPLOYEE NO.	DATE
Marvin Wilkie	E6912	03/18/2014	K. Lutz		L1529	

SUPPLEMENT ☐

SHERIFF'S DEPARTMENT-COUNTY OF SAN BERNARDINO-CALIFORNIA
COMPLAINT-DISPOSITION REPORT-PROPERTY RELEASE

1. CASE NUMBER-STATION: 171403115

2. CODE SECTION: PC248.3
3. CRIME DEFINITION: DISCHAGING FIREARM IN NEG
4. CLASSIFICATION: FELONY

VIC

5. VICTIM NAME/OTHER LAST, FIRST, MIDDLE (FIRM NAME OF BUSINESS) TYPE P: STATE OF CALIFORNIA
6. ADDRESS STREET, CITY, ZIP — RESIDENCE — BUSINESS: A: C: S: Z:
7. PHONE NUMBER:

SUSPECTS

8. SUSPECT NAME 1 LAST, FIRST, MIDDLE TYPE P:
9. RACE/SEX:
10. AGE:
11. HEIGHT:
12. WEIGHT:
13. HAIR:
14. EYES:
15. DOB:
16. RESIDENCE ADDRESS STREET, CITY ZIP — A: C: S: Z:
18. CLOTHING & OTHER IDENTIFYING MARK/CHARACTERISTICS:

18. SUSPECT NAME 2 LAST, FIRST, MIDDLE TYPE P:
19. RACE/SEX:
20. AGE:
21. HEIGHT:
22. WEIGHT:
23. HAIR:
24. EYES:
25. DOB:
26. RESIDENCE ADDRESS STREET, — A: C: S: Z:
27. CLOTHING & OTHER IDENTIFYING MARK/CHARACTERISTICS:
28. ADD'L NAMES:

CRIME STATS

29. ROBBERY NUMBER:
LOCATION:
30. ASSAULTS WEAPON:
31. BURGLARY:
32. LARCENY:

33. PROPERTY TYPES AND VALUE

	RECOVERED		RECOVERED		RECOVERED
CURRENCY NOTES	$	TV, STERO, ETC	$	CONSUMABLE GOODS	$
JEWELRY	$	FIREARMS	$	LIVESTOCK	$
CLOTHING, FURS	$	HOUSEHOLD GOODS	$	OTHER MISC	$
OFFICE EQUIP	$	NCIC ENTRY COMPLETED	$ ☐	TOTAL PROPERTY RECOVERED	$

ARSON

34. ARSON TYPES AND VALUE

	PROPERTY VALUE		PROPERTY VALUE		PROPERTY VALUE
SINGLE RESIDENCE	$	INDUSTRIAL/MANUF	$	OTHER STRUCTURES	$
OTHER RESIDNCE	$	OTHER COMMERCIAL	$	MOTOR VEHICLE	$
STORAGE	$	PUBLIC BUILDINGS	$	OTHER MOBILE	$
				TOTAL OTHER LOST	$

OFCR ASLT

35. PEACE OFFICER:
INJURIES: blank
WEAPONS:
ASSIGNMENT:
TYPE OF ACTIVITY:

COMPLAINT

36. COMPLAINT INFORMATION
☐ CASE REVIEWED AND COMPLAINT FILED
☐ COMPLAINT REJECTED - SEE REJECTION SLIP
37. DATE:
38. DEPUTY DISTRICT ATTORNEY:
39. CHARGES FILED:

40. VICTIMS/WITNESSES RECONTACTED
☐ VICTIM(S) SENT
☐ WITNESS(ES)
☐ NEIGHBORHOOD/AREA CHECKED
☐ CASE REVIEWED AND FOUND TO BE COMPLETE, LETTER
☐ NO NEW LEADS, INFORMATION, OR SUBJECTS IDENTIFIED
☐ VICTIM ADVISED THAT PROSECUTION NO LONGER DESIRED
41. DATE:

42. COMMENTS
STATION FILE.

PROPREL

COMMENTS:
I, THE UNDERSIGNED, DO HEREBY CERTIFY THAT I AM THE LEGAL OWNER AND ENTITLED TO TAKE POSSESSION OF SAID PROPERTY.
SIGNATURE:
DATE:
DRIVER'S LICENSE NUMBER:
MISCELLANEOUS:

DISPO

43. DISPOSITION:
NO ADDITIONAL LEADS

44. REPORTING OFFICER	45. ENP#	46. DATE	47. REVIEWED BY	DATE
Marvin Wilkie	E6912	03/18/2014	K Lutz	03/20/2014

DECLARATION OF CHRISTOPHER BORCHERT RELATED TO CITY OF VICTORVILLE'S HEARING ON THE REVOCATION OF T'ZERS' BUSINESS LICENSE AND CONDITIONAL USE PERMIT

DECLARATION OF CHRISTOPHER BORCHERT

I, Christopher Borchert, do hereby declare as follows:

1. That I have personal knowledge of the facts set forth herein and would and could competently testify thereto at any future proceedings on the matter, except for matters stated on information and belief.

2. I am currently the Acting Director of Development ("Development Director") for the City of Victorville ("City"). I have approximately ten (10) months of experience and service as the Development Director, and approximately twelve and a half (12.5) years total experience in planning and development with the City, and have received ongoing training and education during my services with the City. I am fully qualified with respect to and conversant with the matters addressed in this Declaration.

3. The Development Department includes the City's Planning Division (which regulates the use of land according to state planning, zoning, and development law, and which is responsible for processing applications for, issuing, and overseeing Conditional Use Permits), the Building Division, the Development Engineering Division, the Code Enforcement Division (which inspects properties within the City and enforces the City's laws including those with respect to zoning, building codes, and business licenses), and the Business License Division (which processes applications for, issues, and oversees business licenses in the City). In my capacity as Development Director, my duties include but are not limited to overseeing these City departments. Additionally, I am the City's Zoning Administrator and Planning Commission Secretary.

4. In my capacity as Development Director, I am aware that T'zers Sports Bar and Grill ("T-Zers") operates within the City at 14269 Seventh Street, Victorville, California 92392 (the "Premises").

5. T-Zers currently operates under a modified Conditional Use Permit, CUP-92-049(M) (sometimes herein, "the CUP"), which was granted in December, 2005, pursuant to Planning Commission Resolution No. P-05-339, a true and correct copy of which is attached hereto and

incorporated herein by this reference as Exhibit A. The CUP allows for the on-site sale of alcoholic beverages within 300 feet of a residence, with a limited restaurant component. (See Exhibit A, p. 1.) The CUP contains Conditions of Approval, with which T'zers must comply, including but not limited to compliance with all development standards of [former] Title 18, compliance with plans submitted as part of the conditional use permit, and submission and approval of any additional modifications or new conditional use permits necessary in the event of expansion. (See Exhibit A, p. 2.) The Staff Report for said Resolution is attached hereto and incorporated herein by this reference as Exhibit B. The CUP modification application submitted by Shadowview Corporation, dba T-Zers Sports Bar and Grill, is attached hereto and incorporated herein by this reference as Exhibit C. A true and correct copy of the official minutes from the Planning Commission's meeting where it adopted Resolution No. P-05-339 is attached hereto and incorporated herein by this reference as Exhibit D. T-Zzers' CUP was originally issued in 1992 to applicant George Thanos, as CUP-49-92, a true and correct copy of which is attached hereto and incorporated herein as Exhibit E. Each of these documents are true and accurate copies of official public business records, on file with the Development Department.

6. T-Zers most current business license on file with the City is No. BSL05-07398 (the "Business License"), a copy of which is attached hereto and incorporated herein by this reference as Exhibit F. The Business License lists Shadowview Corporation as the business owner, and Carole L. Schauer and Michael J. Schauer as the Vice Presidents. George Thanos, the purported business owner and registered agent for service of process (See Exhibit G, a true and correct copy of the California Secretary of State's business search website results for "Shadowview Corporation" as of April 8, 2014, available at http://kepler.sos.ca.gov/) is not listed on the Business License. (See Exhibit F.) Exhibit G also shows that Shadowview Corporation's status is "suspended" by the Secretary of State as of April 8, 2014.

7. The Planning Commission was notified during its regular meeting of April 10, 2013, by the San Bernardino County Sheriff's Department, of concerns relating to T-Zers including, but not limited to, a high number of service calls to T-Zers' Premises and the severity of those calls, which said calls were disproportionately draining the Sheriff's Department's resources. At this same

meeting, the Planning Commission also heard from representatives of neighboring businesses, who had witnessed violence and heard shootings from across the street, which had taken place on T-Zers' Premises, and who spoke about about the negative impacts that T-Zers was having on their businesses.

8. However, April 10, 2013 was not the first time the City had learned of or had problems with dangerous activity and nuisance conditions at the Premises. Over the past several years, current purported owners Shadowview Corporation and George Thanos have repeatedly violated the law in their operation of T-Zers (and the operation of previous nightclubs at the Premises under different names), and have demonstrated complacency with the dangerous activities, including homicide, which have occurred on T-Zers' Premises as a result of said violations. I am attaching and incorporating herein the following documents, which generally illustrate the repeated violations and nuisance conditions at T-Zers' Premises, and the Development Department's repeated attempts to resolve same, either through business license revocation or other agreement. Said documents are true and correct copies of (1) official business records on file with the City, prepared and/or filed within the scope of official public business, at or near the time of the relevant events discussed therein, or (2) true and accurate copies of media articles relating to T-Zers' (or its previous dba names) or George Thanos' business operations, which were located by City staff, and which have been kept on file with the City as they relate to a business licensee. These documents show that Shadowview Corporation's and Thanos' conduct in the operation of nightclubs, including conduct which violates City laws, has repeatedly created dangerous nuisance conditions in the City, and on the Premises. These documents are:

(A) Exhibit H - City documents starting from in or around 2001 relating to "Rocks Club," (later, dba under different names) which was operated by George Thanos (aka Thanopoulos) at the Premises before T-Zers, and which said club operations (which included but were not limited to having inadequate security, allowing overcrowding, and serving alcohol to minors) endangered public health, safety, and welfare (for example, shootings and homicide occurred at the Premises) and constituted a public nuisance. Specifically, said documents include but are not limited to: (1) true and correct copies of notices of violations and notices to appear, for

the business; (2) documents relating to business license revocation proceedings in and around 2001 which occurred as a result of Thanos' dangerous operation of Rocks Club (and which include public records such as police reports relating to problems at the Premises prior to 2001); (3) documents relating to agreement(s) whereby the City allowed Thanos the opportunity to fix violations and remain open within the parameters of a 2001 "Operations Agreement" (under which the club was required to: increase security, not exceed occupancy, restrict entry to persons at least 21 years of age unless a non-alcoholic event had been approved, not serve alcohol to underage persons, and not allow overcrowding); (4) documents relating to subsequent violations of the Operations Agreement and a second attempt at a new Operations Agreement in 2002 for a new club, dba Tremors Sports Bar and Grill, at the same Premises (whereunder Thanos and his employees were not to be involved in the daily operation of the business), and Thanos' subsequent violation of this new Operations Agreement by remaining involved in the daily business operations and not providing adequate security; (5) documents relating to a 2003 amendment to the Operations Agreement; (6) true and correct copies of police reports prepared by the San Bernardino County Sheriff's Department related to incidents at the Premises, including but not limited to attempted murder; and (7) true and correct copies of newspaper articles which are in the City's files illustrating the dangerous activity which occurred as a result of Thanos' operation of Rocks Club, including a shooting of a 19 year old man. Furthermore, Exhibit H includes City documents from in and around 2004 and 2005 relating to Tremor's Sports Bar & Grill and Halo Sports Bar & Grill, previously operated by Thanos at the Premises. These documents include a Memorandum of Understanding with the City, due to a finding of undue concentration of crime in the vicinity of the Premises, whereunder Thanos could conditionally continue operating these clubs.

(B) Exhibit I – Newspaper articles relating to Shadowview Corporation and Thanos's operation of various nightclubs at the Premises from 2001 to the present, which demonstrate Thanos's pattern of dangerous nightclub operation in the City. Each of these is a true and correct copy of an article collected and filed by the City.

9. These documents do not even begin to illustrate the recent and current dangerous, nuisance

conditions which are currently present at T-Zers Premises (evidence of current nuisance conditions at the Premises is being presented by the Sheriff's Department, Fire Department, Code Enforcement Department). These documents, which are on file with the City Development Department, are relevant to show (1) Thanos and Shadowview Corporation's history of unsafe business operation and disregard for the law, which is presently creating a dangerous nuisance on the Premises, and (2) the ample due process which has previously been afforded to Thanos and Shadowview, as the City has given them repeated opportunities to bring their business into compliance with the law.

10. On or about December 11, 2013, in accordance with Municipal Code Section 5.04.320, City Manager Doug Robertson designated the Planning Commission as the hearing body for the revocation of T-Zers' Business License. A true and correct copy of the letter of designation I received from Mr. Robertson, which is a business record on file with the Development Department, is attached hereto and incorporated herein as Exhibit J.

11. I declare under penalty of perjury under the laws of the State of California that the foregoing is true and correct.

Executed this 10th day of April, 2014

Christopher Borchert

CHRISTOPHER BORCHERT

P:\APPS\WPDATA\VVCA\0050\0050\0050-33 T-ZERS\DOCS\0008 - Declaration of Christopher Borchert (4_9_14) FINAL

EXHIBIT "A"

RESOLUTION NO. P-05-339

A RESOLUTION OF THE PLANNING COMMISSION OF THE CITY OF VICTORVILLE GRANTING A MODIFICATION TO APPROVED CONDITIONAL USE PERMIT CUP-92-049 TO ALLOW FOR ON-SITE SALES OF ALCOHOLIC BEVERAGES (BEER, WINE AND LIQUOR) WITHIN 300 FEET OF A RESIDENCE

[CUP-92-049 (M)]

WHEREAS, an application has been received from T-Zers Sports Bar & Grill regarding property in the City of Victorville, County of San Bernardino, State of California, particularly described as follows:

Parcel 2, Parcel Map 1654 as per plat recorded in Parcel Map Book 13, page 74, inclusive, Records of San Bernardino County, State of California; and

WHEREAS, a public hearing was held on the 14th day of December, 2005, pursuant to Title 7, Division I, Chapter 4, of the Government Code, State of California, to hear arguments for and against the issue; and

WHEREAS, this project has been determined to be categorically exempt from the California Environmental Quality Act (CEQA) based upon CEQA Guidelines Section 15301; and

WHEREAS, the Planning Commission finds that the site remains adequate in size to accommodate the modified use along with adequate development standards to insure land use compatibility; and

WHEREAS, the Planning Commission finds that the modifications to the use will have no adverse effect on abutting property;

NOW, THEREFORE, BE IT RESOLVED by the Planning Commission, pursuant to Section 18.74.040 of the Victorville Municipal Code, that a modification to approved Conditional Use Permit CUP-92-049 (M) to allow for on-site sales of alcoholic beverage (beer, wine and liquor) within 300 feet of a residence be granted the applicant subject to the following conditions of approval:

PLANNING CONDITIONS:

1. The proposed use shall comply with all applicable development standards of Title 18.
2. The proposed development shall be in substantial conformity with the plans submitted as part of this conditional use permit, unless modification is required to comply with the applicable development standards of Title 18, and/or conditions of approval.
3. Any expansion of this proposed use beyond the scope of this conditional use permit shall require submission and approval of a conditional use permit modification or a new conditional use permit based upon the extent of the expansion.
4. Approval of the Conditional Use Permit shall not abrogate the applicant from obtaining all necessary licenses for alcoholic beverage sales from the Department of Alcoholic Beverage Control.

PASSED, APPROVED AND ADOPTED this 14th day of December 2005..

RYAN McEACHRON, CHAIRMAN
VICTORVILLE PLANNING COMMISSION

ATTEST:

BILL WEBB, SECRETARY
PLANNING COMMISSION

EXHIBIT "B"

PLANNING COMMISSION STAFF REPORT

DATE: December 14, 2005 **AGENDA NO. 29**

CASE: CUP-92-049(M)

SUBJECT: To allow for on-site consumption of alcoholic beverages (beer, wine and liquor) within 300 feet of a residence.

APPLICANT: T-Zers Sports Bar & Grill – Shadowview Corporation

LOCATION: 14269 Seventh Street

I. STAFF RECOMMENDATION:

That the Planning Commission take the following actions:

1. **Conditional Use Permit Modification** - Adopt Resolution No. P-05-339, approving Case No. CUP-92-049(M); and
2. **Environmental Assessment** - Find the project categorically exempt under CEQA Section 15301, Existing Facilities.

II. SUMMARY:

The applicant (T-Zers Sports Bar & Grill) is requesting a modification to an existing Conditional Use Permit for the on-site consumption of alcohol within 300 feet of a residence. The existing Conditional Use Permit allows for the sale of alcoholic beverages (beer, wine and liquor) in conjunction with a restaurant. The applicant is requesting the sale of alcoholic beverages (beer, wine and liquor) without a restaurant. The elimination of the restaurant component of the business creates an expansion of the alcohol use on-site; therefore, the City requires a modification to the existing conditional use permit pursuant to Section 18.74.070 of the Victorville Municipal Code entitled "Modification and Revocation to approved Conditional Use Permits."

III. STAFF ANALYSIS:

1. **Conditional Use Permit.** The following points summarize the key elements of this proposal:

   - T-Zers Sports Bar & Grill is approximately 8,300 square feet in floor area and will be providing pool tables, darts, music, and dancing for its customers.
   - The applicant is changing the alcohol license from a Type 47 (on-sale general eating place) to a Type 48 (on-sale general public premises) as administered by the Department of Alcoholic Beverage Control.
   - Admission will be limited to people over 21 years of age. This age restriction is a requirement of the Type 48 alcohol license.

- Normal daily business hours will be 11:00 am to 2:00 am.

- The City Council adopted Resolution No. 05-181, on November 15, 2005, issuing a Certificate of Public Convenience and Necessity for T-Zers Sports Bar & Grill; therefore, a Finding of Public Convenience or Necessity is not required from the Planning Commission.

2. **Environmental Assessment.** Existing facilities are exempt pursuant to Section 15301 of the California Environmental Quality Act. Therefore, no further environmental review is necessary.

IV. SITE CHARACTERISTICS:

	Existing Land Use	General Plan	Zoning	Specific Plan
Site	Sports Bar & Grill	Commercial	C-2	N/A
North	Office/Retail	Commercial	C-2	N/A
South	Convenient Store	Commercial	C-2	N/A
East	Office	N/A	C-A	N/A
West	Office/Retail	Commercial	C-2	N/A

SW

THE STAFF RECOMMENDATION MAY BE ACCEPTED OR REJECTED BY THE PLANNING COMMISSION AFTER ITS OWN ANALYSIS AND CONSIDERATION OF PUBLIC TESTIMONY PRESENTED AT THE HEARING. THE PLANNING COMMISSION DECISION CAN BE APPEALED TO THE CITY COUNCIL WITHIN 10 DAYS OF THE PLANNING COMMISSION ACTION.

CONDITIONS OF APPROVAL
Conditional Use Permit CUP-92-049(M)
December 14, 2005

PLANNING CONDITIONS:

1. The proposed use shall comply with all applicable development standards of Title 18.

2. The proposed development shall be in substantial conformity with the plans submitted as part of this conditional use permit, unless modification is required to comply with the applicable development standards of Title 18, and/or conditions of approval.

3. Any expansion of this proposed use beyond the scope of this conditional use permit shall require submission and approval of a conditional use permit modification or a new conditional use permit based upon the extent of the expansion.

4. Approval of the Conditional Use Permit shall not abrogate the applicant from obtaining all necessary licenses for alcoholic beverage sales from the Department of Alcoholic Beverage Control.

EXHIBIT "C"

City of Victorville
Application for Planning Commission Action

Applicant SHADOWVIEW CORPORATION DBA/ T-ZERS SPORTS BAR & GRILL
Address 14209 SEVENTH ST.
City VICTORVILLE State CA Zip 92308
Phone No. (760) 951-8410 Cell No. (760) 662-9086 Fax No. (877) 250-9028
Email Address BMC@T-ZERS.NET

Applicant's Representative MICHAEL J. SCHALLER
Address 21234 PAHUTE Rd
City APPLE VALLEY State CA Zip 92308
Phone No. (760) 247-5398 Cell No. (760) 662-9086 Fax No. (877) 250-9028
Email Address BMC@T-ZERS.NET

Property Owner(s) PYRGOS INC.
Address 380 E. Foothill BLVD
City RIALTO State CA Zip 92376

TYPE OF REVIEW REQUESTED

☒ Conditional Use Permit/Modification	☐ Planned Unit Development/Amendment	☐ Variance
☐ Development Agreement	☐ Site Plan/Modification	☐ Zone Change
☐ Development Plan	☐ Specific Plan/Amendment	☐
☐ General Plan Amendment	☐ Storage Container	☐
☐ Tentative Parcel Map/Mod./Amendment	☐ Tentative Tract Map/Mod./Amendment	☐

PROJECT LOCATION

General Location/Address of Project: 14209 Seventh St., Victorville at Green Tree Blvd.
Assessor's Parcel No(s).: 0396-235-21

PROJECT DESCRIPTION SAME AS PREVIOUS

SPORTS BAR + GRILL - Hours 11:00 AM to 2:00 AM - Limited / Lite Food Menu
APROX 25 to 40 Employees. - Pool Tables, DARTS - Alcholic Beverages
OVER 21 yrs only - Music / Juke Box
- Music / Dance

Case Nos: CUP-92-49(M) Related Files:
Date: 11/16/05 Rec'd by: SW Fees Paid: 350.00 Receipt No.: 1229
Environmental Assessment: Yes X No Exemption Number 15301

LEGAL DESCRIPTION

14269 Seventh St. Victorville Ca Parcel A Parcel 2 of Parcel Map No. 1654 in the City of Victorville as per Plat recorded in Book 49 of Parcel Maps pag 74 Records of said County

APPLICANT AFFIDAVIT

I, Michael J Schauer being first duly sworn, depose and say that I am the applicant in this application and that the foregoing statements and answers herein contained and the information herein submitted, are in all respects true and correct to the best of my knowledge and belief. Further, I fully understand that the City of Victorville may revoke an adopted project provided: (1) the approval was obtained by fraud; (2) the project is being or has been exercised contrary to the terms or conditions of such approval, or in violation of any statute, ordinance, law, or regulation; or (3) the adoption of the project was so exercised as to be detrimental to the public safety, or so as to constitute a public nuisance.

Signature of Applicant: Michael J Schauer

STATE OF CALIFORNIA
COUNTY OF SAN BERNARDINO

Subscribed and sworn to (or affirmed) before me on this 17 day of November, 2005.

by Michael J Schauer

personally known to me or proved to me on the basis of satisfactory evidence to be the person(s) who appeared before me.

GLENNA JO MEADOWS-HICKS
COMM. # 1424756
NOTARY PUBLIC • CALIFORNIA
SAN BERNARDINO COUNTY
Comm. Exp. JUNE 15, 2007

Signature Glenna J Meadows

PROPERTY OWNER AFFIDAVIT

I, George Thanopoulos the owner (if other than the applicant) of real property involved in this application, do hereby consent to the filing of this application.

Owner Signature

STATE OF CALIFORNIA
COUNTY OF SAN BERNARDINO

Subscribed and sworn to (or affirmed) before me on this 17 day of November, 2005.

by George Thanopoulos

personally known to me or proved to me on the basis of satisfactory evidence to be the person(s) who appeared before me.

GLENNA JO MEADOWS-HICKS
COMM. # 1424756
NOTARY PUBLIC • CALIFORNIA
SAN BERNARDINO COUNTY
Comm. Exp. JUNE 15, 2007

Signature Glenna J Meadows

COV0054

EXHIBIT "D"

DEVELOPMENT PLAN DP-05-007 – PULTE HOMES

Mr. Webb outlined the staff report.

Chairman McEachron opened the public hearing at 8:40 p.m.

Andrew Mulder with Pulte Homes addressed the Chair and stated they were in agreement with all conditions.

Marissa Brocato, 15556 Naples Lane, addressed the Chair and questioned why the notice she received stated it was a proposed project when grading was already in progress.

Mr. Webb stated the item was a proposed project as the Planning Commission could deny it. Applicants, however, were usually allowed to do some pre-grading prior to approval of their project as well as environmental studies at their own risk.

Ms. Brocato questioned whether she would still have access through her rear yard.

Mr. Webb suggested that Ms. Brocato speak with the representative from Pulte Homes to answer any specific questions about the project.

Ms. Bracato questioned who notified the proper agency that the levels and grading have changed since the 100-year flood.

Mr. Gengler stated that, if Ms. Bracato's development was in the existing 100-year flood plain, the only way that would change would be to write a letter of map revision, which is filed with FEMA and has to be prepared by a surveyor or engineer.

There being no further testimony, Chairman McEachron closed the public hearing at 8:53 p.m.

A motion was made by Commissioner Hinojos and seconded by Commissioner Kurth to approve Resolution P-05-138 with conditions of Staff. The motion carried by unanimous vote of the Commission. The Resolution was entitled:

A RESOLUTION OF THE PLANNING COMMISSION OF THE CITY OF VICTORVILLE GRANTING DEVELOPMENT PLAN DP-05-007 TO ALLOW FOR THE DEVELOPMENT OF 458 SINGLE-FAMILY RESIDENTIAL DWELLING UNITS WITHIN PLANNED UNIT DEVELOPMENT PUD-1-89 AND TRACT 16598

CONDITIONAL USE PERMIT CUP-92-049 (M) – T-ZERS SPORTS BAR & GRILL

Mr. Webb outlined the staff report.

Chairman McEachron opened the public hearing at 8:56 p.m.

Mike and Carol Showers addressed the Chair and stated they had been in the nightclub business for twenty-eight years and were working with the Sheriff's Department to address any possible problems. The club would be targeting a more mature clientele and not the younger

crowd that usually caused most of the problems. In addition, they would not be eliminating the restaurant completely and planned to be open for lunch with a light menu.

There being no further testimony, Chairman McEachron closed the public hearing at 9:01 p.m.

A motion was made by Commissioner Porter and seconded by Commissioner Hinojos to approve Resolution P-05-339 with conditions of Staff. The motion carried by unanimous vote of the Commission. The Resolution was entitled:

A RESOLUTION OF THE PLANNING COMMISSION OF THE CITY OF VICTORVILLE GRANTING A MODIFICATION TO APPROVED CONDITIONAL USE PERMIT CUP-92-049 TO ALLOW FOR ON-SITE SALES OF ALCOHOLIC BEVERAGES (BEER, WINE AND LIQUOR) WITHIN 300 FEET OF A RESIDENCE

SITE PLAN SP-05-038 AND CONDITIONAL USE PERMIT CUP-05-048 – OZCO LIMITED INC.

Conditional Use Permit CUP-05-048 was withdrawn by the applicant.

Mr. Borchert outlined the staff report.

Chairman McEachron opened the public hearing at 9:02 p.m.

Dave Figone with Victoria Homes addressed the Chair and stated he was available for questions.

There being no further testimony, Chairman McEachron closed the public hearing at 9:04 p.m.

A motion was made by Commissioner Kurth and seconded by Commissioner Metzler to approve the Negative Declaration for SP-05-038 with all mitigation measurers and Resolution P-05-340 with conditions of Staff. The motion carried by unanimous vote of the Commission. The Resolution was entitled:

A RESOLUTION OF THE PLANNING COMMISSION OF THE CITY OF VICTORVILLE GRANTING SITE PLAN SP-05-038 TO ALLOW FOR THE DEVELOPMENT OF A MANUFACTURING/OFFICE COMPLEX

TENTATIVE TRACT TT-05-073 – WESTLAND, LLC

Mr. Borchert outlined the staff report.

Chairman McEachron opened the public hearing at 9:04 p.m.

Tom Hunkow, Engineer for the project, addressed the Chair and stated he was in agreement with all conditions and available for questions.

There being no further testimony, Chairman McEachron closed the public hearing at 9:05 p.m.

EXHIBIT "E"

CUP_49-92

CUP-[illegible]-92

NAME OF APPLICANT: George Thanos (Owner)

ADDRESS: 380 E. Foothill Blvd., Rialto, CA 92376 PHONE: 714-874-0880

NAME OF APPLICANT'S REPRESENTATIVE: _____

ADDRESS: _____ PHONE: _____

APPLICANT INTERVIEWED BY: _____ APPLICATION RECEIVED BY: _____

DATE FILED: June 8, 1992 PUBLIC HEARING DATE: July 8, 1992

PERTINENT FACTS: To allow for the sale of alcoholic beverages (beer, wine and liquor) within 200 feet of a residence in conjunction with a restaurant at 14269 Seventh Street

PLANNING COMMISSION ACTION:	CITY COUNCIL ACTION:
Approved ✓ 7/8/92 Hearing Date 7-8-92	Approved _____ Hearing Date _____
Denied _____ RES. NO. P-92-107	Denied _____ RES. NO. _____
DWP _____	DWP _____
Continued To _____	Returned to PC _____ ORD. NO. _____
Date Appealed _____	Continued To _____
PLANNING COMMISSION RECONSIDERATION:	**CITY COUNCIL FINAL ACTION:**
Approved _____ Hearing Date _____	Approved _____ Hearing Date _____
Denied _____ RES. NO. _____	Denied _____ RES. NO. _____
DWP _____	DWP _____ ORD. NO. _____

CASE FILE CHECK LIST

1.	Complete Blue Sheet	SECY bm
2.	Assign case number when applicable	SECY _____
3.	Make file	SECY bm
4.	Label maps with case number, fold maps for file and distribute maps to agencies with cover letter	SECY bm
5.	Check legals and verify ownership of property	AIDES _____
6.	Place case on master meeting schedule board	STAFF bm
7.	Check or prepare property owner's list if applicable	AIDES _____
8.	Prepare graphics (minimum - land use, zoning, general plan, project) for agenda	AIDES _____
9.	Prepare labels for P.O. and/or Radius P.O.	STAFF _____
10.	Send letters to owners on P.O. and/or Radius Lists	STAFF _____
11.	Prepare and send letters to applicants	SECY _____
12.	Prepare and send legal notice to newspaper	SECY _____
13.	Prepare resolutions	SECY _____
14.	Prepare staff reports	STAFF _____
15.	Prepare follow-up letter to applicants advising of Commission action	SECY _____
16.	Have PC Chairman sign Neg. Dec., approve resolutions & minutes	SECY _____

(*Department Secretary is responsible to insure that all of the above have been completed.)

Mr. Priester outlined the Staff Report and recommended denial.

Chairman Morris-Massey opened the public hearing at 8:21 p.m.

Dane Cardone, 5300 Orange Avenue, Suite 114, Cypress, addressed the Chair representing the applicant, pointed out the number of signs utilized by Circuit City and stated this tenant believes they should be able to have the same amount of signage, though they would settle for four signs.

Commissioner Hedges stated that signage for Circuit City could not be compared with signage for Michaels since Circuit City is on a separate parcel and thus is allowed more signs, but when a parcel is shared less signs are permitted. She noted that Staples had also requested more signage and been denied.

Chairman Morris-Massey closed the public hearing at 8:28 p.m. and stated it was important for the Commission to be consistent, because if additional signage is allowed for this use it will set a precedent. Commissioners Glass and Huber agreed.

It was moved by Commissioner Glass and seconded by Commissioner Huber to deny Resolution P-92-186. The motion carried by unanimous vote of the five Commissioners.

CUP-49-92 - George Thanos

Mr. Priester presented the Staff Report.

Chairman Morris-Massey opened and closed the public hearing at 8:29 p.m. since there was no testimony.

It was moved by Commissioner Roth and seconded by Commissioner Huber to approve Resolution P-92-187. The motion carried by unanimous vote of the five Commissioners. The Resolution was entitled:

A RESOLUTION OF THE PLANNING COMMISSION OF THE CITY OF VICTORVILLE GRANTING CONDITIONAL USE PERMIT CUP-49-92 TO ALLOW FOR THE SALE OF ALCOHOLIC BEVERAGES (BEER, WINE AND LIQUOR) WITHIN 200 FEET OF A RESIDENCE IN CONJUNCTION WITH A RESTAURANT

HOC-13-92 - Danny G. & Norma J. Casillas

Mr. Priester reviewed the Staff Report.

Chairman Morris-Massey opened and closed the public hearing at 8:30 p.m. since there was no testimony.

It was moved by Commissioner Roth and seconded by Chairman

RESOLUTION NO. P-92-187

A RESOLUTION OF THE PLANNING COMMISSION OF THE CITY OF VICTORVILLE GRANTING CONDITIONAL USE PERMIT CUP-49-92 TO ALLOW FOR THE SALE OF ALCOHOLIC BEVERAGES (BEER, WINE AND LIQUOR) WITHIN 200 FEET OF A RESIDENCE IN CONJUNCTION WITH A RESTAURANT

WHEREAS, an application has been received from George Thanos, owner, for a Conditional Use Permit to allow for the sale of alcoholic beverages (beer, wine and liquor) within 200 feet of a residence in conjunction with a restaurant on property in the City of Victorville, County of San Bernardino, State of California, particularly described as follows:

Parcel 2, Parcel Map 1654, as recorded in Book 13 of Parcel Maps, page 74 and Lot 25, Tract 7688, recorded in Map Book 98, pages 87 through 90, excepting any public rights-of-way; Official Records, County of San Bernardino; and

WHEREAS, a public hearing was held on the 8th day of July, 1992, to hear arguments for or against the issue; and

WHEREAS, the Planning Commission finds that the site is adequate in size to accommodate the proposed use along with adequate development standards to adjust said land use with land uses in the neighborhood; and

WHEREAS, the Planning Commission finds that the proposed use will have no adverse effect on abutting property or the permitted use thereof:

NOW, THEREFORE, BE IT RESOLVED by the Planning Commission that Conditional Use Permit CUP-49-92 to allow for the sale of alcoholic beverages (beer, wine and liquor) within 200 feet of a residence in conjunction with a restaurant on property hereinabove described, be granted the applicant subject to compliance with all applicable development standards of Title 18.

PASSED, APPROVED, AND ADOPTED this 8th day of July, 1992.

PHYLLIS K. MORRIS-MASSEY, CHAIRMAN
VICTORVILLE PLANNING COMMISSION

Attest:

JOHN R. HNATEK, SECRETARY
TO ~~THE~~ PLANNING COMMISSION

CITY OF
VICTORVILLE

619-245-3411
FAX 619-245-7243

14343 Civic Drive
Victorville, California 92392-2399

July 10, 1992

George Thanos
380 E. Foothill Boulevard,
Rialto, CA 92376

Re: Conditional Use Permit CUP-49-92

Dear Mr. Thanos:

At the regularly scheduled meeting of the City of Victorville Planning Commission held on July 8, 1992, a public hearing was conducted to consider your request for Conditional Use Permit CUP-49-92. This request was to allow for sale of alcoholic beverages (beer, wine and liquor) within 200 feet of a residence in conjunction with a restaurant at 14269 Seventh Street.

After considering all the information in regard to the proposed use, the Planning Commission granted the conditional use permit subject to compliance with all applicable development standards of Title 18.

HOWEVER, UNTIL SUCH TIME AS CONDITIONS OF APPROVAL ARE COMPLIED WITH, THE CONDITIONAL USE PERMIT WILL NOT BECOME VALID.

Please note that Section 18.74.060 of the Victorville Municipal Code entitled "Lapse of Approval" states:

"Unless a different period of time is specified among the conditions of approval, the authorization of a conditional use shall lapse and be void unless the use is established or plans have been submitted and accepted by the Building Department for building permit processing within six months of the date of final action of approval. However, upon application to the Planning Department, an extension not to exceed 90 days, for those conditional uses required to be established within a six month period, may be granted by the Director of Planning based upon reasonable circumstances."

As stated in the staff report, the decision of the Planning Commission can be appealed within fifteen (15) days. Unless the action of the Planning Commission is appealed, CUP-49-92 will stand approved as of July 24, 1992.

Very truly yours,

John R. Hnatek
Director of Planning and Development

JRH:rl

cc: Engineering Department
Building Department

DATE July 8, 1992 AGENDA NO. 11

PLANNING DEPARTMENT STAFF REPORT

TYPE OF PROJECT: Proposed Conditional Use Permit I.D. NUMBER: CUP-49-92

PROJECT DESCRIPTION: To allow for the sale of alcoholic beverages (beer, wine and liquor) within 200 feet of a residence in conjunction with a restaurant.

APPLICANT: George Thanos

LOCATION: 14269 Seventh Street

PROPERTY SIZE: Lot Width 310 Ft. Depth Varies Area 1.1 Ac.

EXISTING GENERAL PLAN LAND USE DESIGNATION: Commercial

EXISTING ZONING: C-2 (General Commercial)

EXISTING LAND USE: Restaurant

EXISTING RIGHT-OF-WAY GENERAL PLAN DESIGNATION: Seventh Street-Major Arterial-100 Ft.

EXISTING RIGHT-OF-WAY: 166 Ft.

COMPATIBILITY WITH GENERAL PLAN: Yes

SURROUNDING ZONING: N C-2 E C-A S C-2 W C-2

SURROUNDING GENERAL PLAN LAND USE: N Comm. E Comm. S Comm. W Comm.

SURROUNDING LAND USE: N Comm. E Comm./SFR S Comm. W Comm.

CEQA REQUIREMENTS:

- X No Assessment Required - (See Below)
- ___ Negative Declaration Recommended
- ___ Negative Declaration with Mitigation Measures Recommended
- ___ EIR Recommended

This project has been declared exempt pursuant to Section 15300 inasmuch as it has been determined not to have a significant effect on the environment consistent with Class 1 which reads as follows:

15301.
Class 1 consists of the operation, repair, maintenance, or minor alteration of existing public or private structures, facilities, mechanical equipment, or topographical features, involving negligible or no expansion of use beyond that previously existing.

AGENCIES CONTACTED:	COMMENTS RECEIVED:
Engineering Department	X
Fire Department	X
Building Department	X
Victorville Police Department	___

ADDITIONAL COMMENTS: The applicant is requesting approval to allow for the sale of beer, wine and liquor in conjunction with a "Billy T's" restaurant which is within 200 feet of a residence, measured from property lines.

ACTION REQUIRED: The Planning Commission should conduct a public hearing on this request and either approve, conditionally approve or deny the use.

STAFF RECOMMENDATIONS: Unless the Planning Commission can find, based upon substantial evidence, that the sale of alcoholic beverages (beer, wine and liquor) is not necessary or desirable, it will not be properly related to other uses and would adversely affect the health or safety of persons living or working in the vicinity and be materially detrimental to the public welfare, staff would recommend approval of the proposed conditional use permit subject to compliance with all applicable development standards of Title 18.

TW:gd

Reviewed and approved by:

THE STAFF RECOMMENDATION MAY BE ACCEPTED OR REJECTED BY THE PLANNING COMMISSION AFTER ITS OWN ANALYSIS AND CONSIDERATION OF PUBLIC TESTIMONY PRESENTED AT THE HEARING. ALL PLANNING COMMISSION DECISIONS CAN BE APPEALED TO THE CITY COUNCIL WITHIN 15 DAYS OF THE PLANNING COMMISSION ACTION.

MEMORANDUM

DATE June 19, 1992

FROM Jon B. Roberts
City Engineer

TO John R. Hnatek
Director of Planning & Development

SUBJECT CONDITIONAL USE PERMIT, CUP-49-92 George Thanos

The Engineering Department has no comment on the captioned Conditional Use Permit.

JBR:JAMc:sg

RECEIVED
JUL 1 1992
PLANNING DEPT

MEMORANDUM

DATE June 24, 1992

FROM George E. Worley
Director of Building and Safety

TO John Hnatek
Director of Planning and Development

SUBJECT **PROJECT REVIEW RESPONSE FORM**

PLANNING COMMISSION MEETING - JULY 8, 1992

CASE NO.: CUP-49-92 APPLICANT: GEORGE THANOS

☐ This project shall comply with all building codes in effect at time of plan submittal.

☐ This project may need to be redesigned in order to with building codes for the following reason(s):

Department of Building and Safety conditions of approval.

The Department of Building and Safety has no comments at this time regarding the above referenced project.

GEW:ks

RECEIVED
JUN 25 1992

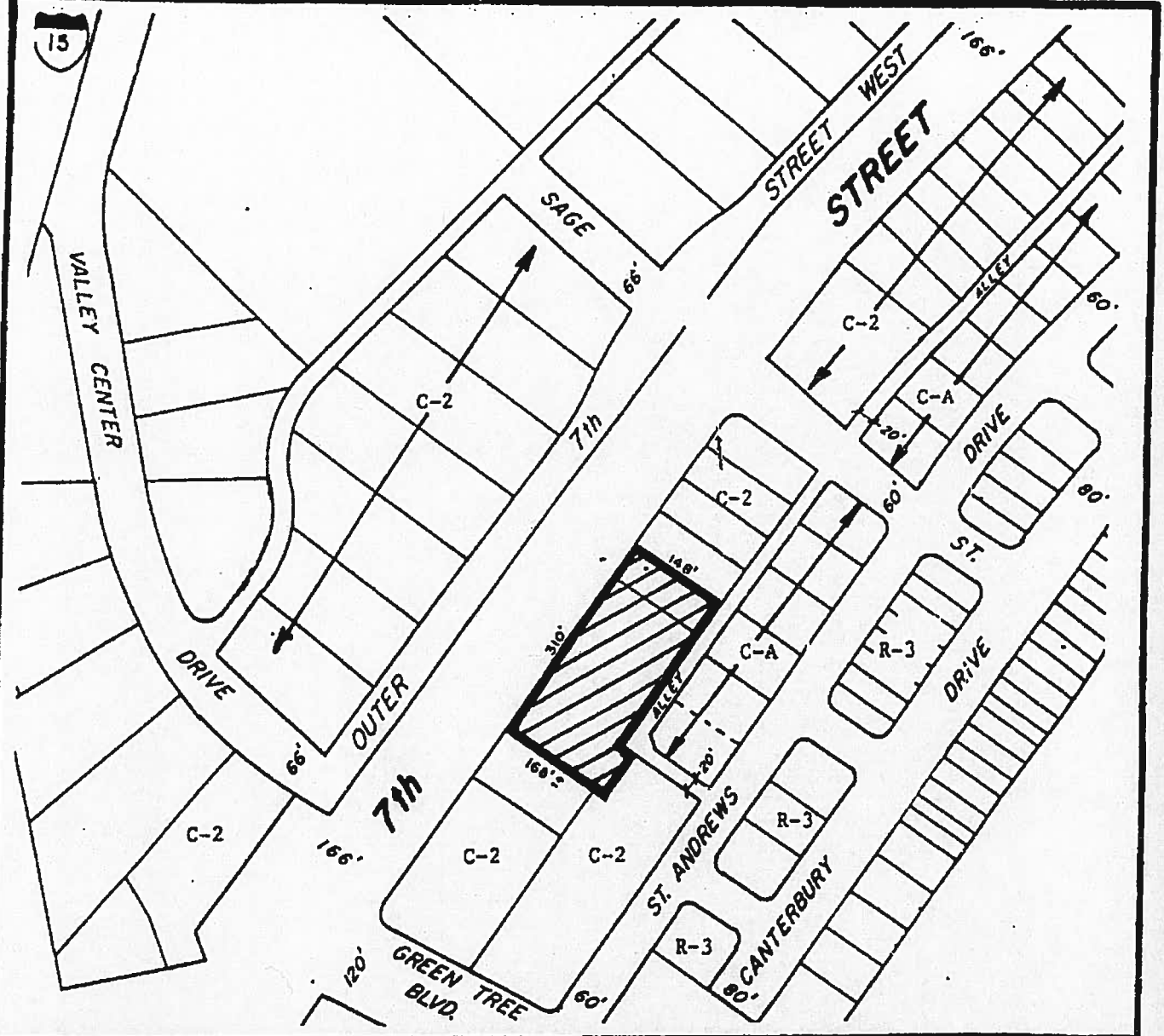

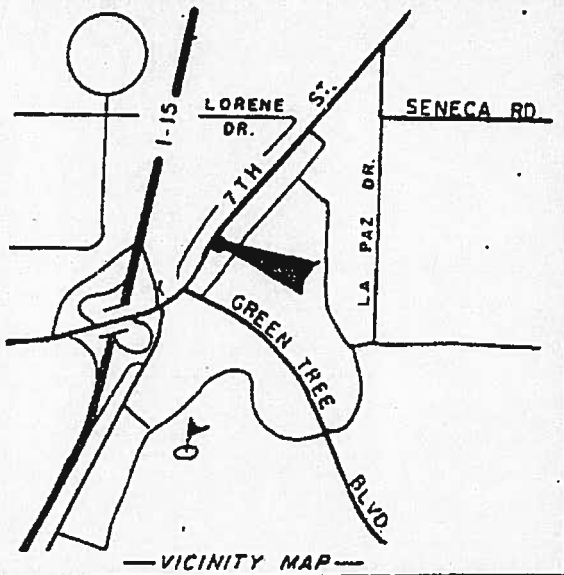

TITLE: PROPERTY LOCATION MAP

ZONING:	AREA:
C-2	1.1 AC. M/L

A. P. NO: 396-235-06 & 21

LOCATION: 14269 Seventh St.

DR. BY:	DATE:	CASE NO.
R.D.	6-11-92	CUP-49-92

PREPARED BY: PLANNING DEPARTMENT, CITY OF VICTORVILLE, CA.

GRAPHICS ARE DIAGRAMATIC ONLY-NOT TO SCALE

CITY OF
VICTORVILLE

619-955-5000
FAX 619-245-7245

14343 Civic Drive
Victorville, California 92392-2399

July 3, 1992

NOTICE OF HEARING

Mr. George Thanos
380 E. Foothill Boulevard
Rialto, CA 92376

Re: Proposed Project - Conditional Use Permit CUP-49-92

Dear Mr. Thanos:

Please be advised that the request referenced above will go before the Planning Commission at its meeting of July 8, 1992, at 7:30 p.m. in the Council Chambers, 14343 Civic Drive, Victorville, California.

Enclosed you will find a copy of the agenda for that meeting and a copy of the written material presenting this project to the Planning Commission.

The Planning Commission requires that either you or your representative be present at the above scheduled meeting to answer any questions or respond to any comments that may be made concerning this project. If you have any questions, please do not hesitate to contact this department at any time.

THE PLANNING DEPARTMENT

rl
Enclosures

CITY OF
VICTORVILLE

619-955-5135
FAX 619-245-7243

14343 Civic Drive
Victorville, California 92392-2399

June 26, 1992

NOTIFICATION OF PLANNING COMMISSION ACTION

In reply refer to: Proposed Conditional Use Permit

Case No. CUP-49-92

Dear Property Owner:

George Thanos, owner

is proposing the sale of alcoholic beverages (beer, wine and liquor) within 200 feet of a residence in conjunction with a restaurant on property located at 14269 Seventh Street.

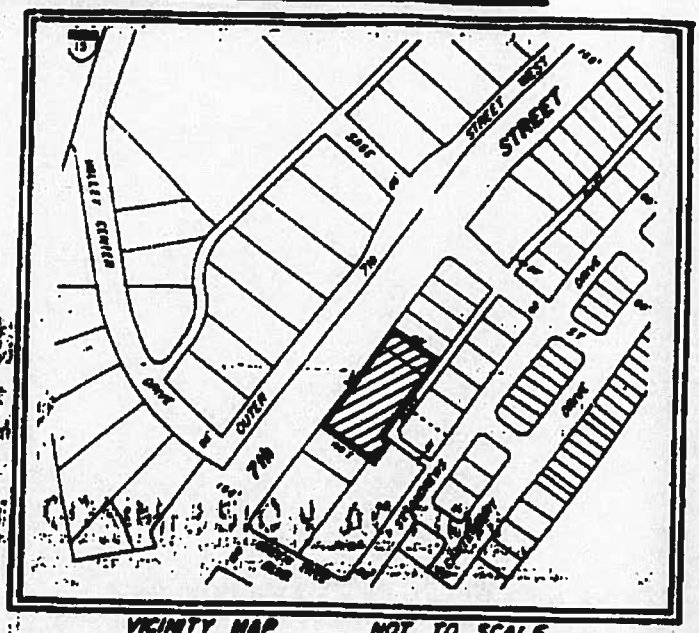

Inasmuch as your property is located within a 300 foot radius of property directly affected by the project, and pursuant to State Planning Law and/or Local Ordinance, you are being notified of the Public Hearing on this proposed project. The Public Hearing will be held on July 8, 1992, in the Council Chambers, City Hall, 14343 Civic Drive, Victorville, California at 7:30 P.M.

Please provide any comments and/or recommendations regarding the proposed project in the space below and return prior to July 8, 1992. All comments and/or recommendations will become public information and be provided to the Planning Commission in its deliberations on this proposal.
PLEASE RESPOND IN BLACK INK SO IT CAN BE REPRODUCED.

Opinions and/or recommendations: _____

_____

_____

_____

_____

Signature: _____ **Address (Please Print)** _____

Assessor's Parcel Number _____ _____

For more details regarding this project, please call the Planning Department at (619) 955-5135

396-231-01
STEIN, NEIL B
19702 YANAN RD
APPLE VALLEY, CA 92307

396-231-02
ARPAIA, ANTHONY J
4625 BUFFALO AVE
SHERMAN OAKS, CA 91423

396-234-01
PADILLA, CONRAD R
11976 MARIPOSA
HESPERIA, CA 92345

396-234-02
GEORGE, EARL E TR
P O BOX 9507 SVL
VICTORVILLE CA 92392

396-234-03
DRAHOS, KATHLEEN A
14214 CANTERBURY DR
VICTORVILLE, CA 92392

396-233-01
CHIECHI, NICK O TR
SVL 7052
VICTORVILLE CA 92392

396-233-02
PROUT, DONALD G
4653 MARLENE DR
SANTA MARIA, CA 93455

396-233-03
LINDQUIST, DENNIS M
14264 SAGE ST
VICTORVILLE, CA 92392

396-233-04
GRIFASI, RICHARD D
25852 PECOS RD
LAGUNA HILLS, CA 92653

396-233-05
TEDINO, VERA J
14258 CANTERBURY DR
VICTORVILLE, CA 92392

396-233-06
IZO, LOUISE
P O BOX 922
HELENDALE, CA 92342

396-233-07
COZAD, ARTHUR W III
14248 CANTERBURY DR
VICTORVILLE, CA 92392

396-233-08
HARSHBARGER, LOUIS G
P O BOX 84529
SAN DIEGO, CA 92138

396-201-01
LOGAN, DEANE R
8052 ROSEBUD
ALTA LOMA, CA 91701

396-201-29
WAUGHTEL, WAYNE H
P O BOX 1108
PORT ISABEL, TX 78578

396-235-01
CITY OF VICTORVILLE
ADDRESS UNKNOWN

396-235-02
HHA INVESTMENTS
P O BOX 7813
UNIVERSAL CITY CA 91608

396-235-03
THE SPOOK SHOP, INC
2714 OCEAN BLVD
CORONA DEL MAR, CA 92625

396-235-23
PHILLIPS, CHARLOTTE D TR
14731 CHOCO RD
APPLE VALLEY, CA 92307

396-235-09
SANCHEZ, FLORENTINO E
12226 TESUQUE
APPLE VALLEY, CA 92308

CUP-49-92 (21)

LEHMANN, CARL CTR
1124 E BLUE DR
WEST COVINA, CA 91790

WATTS, CHESTER
14617 RODEO DR
VICTORVILLE, CA 92392

396-235-11
LEHMANN, CARL C TR
1124 E BLUE DR
WEST COVINA, CA 91790

396-192-40
WATTS, CHESTER
14617 RODEO DR
VICTORVILLE, CA 92392

396-235-12
LEHMANN, CARL C TR
1124 E BLUE DR
WEST COVINA, CA 91790

396-192-47
GOLDEN, WILLIAM J
16519 VICTOR ST STE 102
VICTORVILLE, CA 92392

396-235-13
WAUGHTEL, WAYNE H
P O BOX 1108
PORT ISABEL, TX 78578

396-192-46
HAYES, DOROTHY L SALTER
14270 7TH ST STE5-145
VICTORVILLE, CA 92392

396-235-14
WAUGHTEL, WAYNE H
P O BOX 1108
PORT ISABEL, TX 78578

396-192-42
ANTELOPE VALLEY SAVINGS AND LOAN
831 W LANCASTER BLVD
LANCASTER, CA 95534

396-235-22
INMAN, PHILIP J
14240 ST ANDREWS DR #204
VICTORVILLE, CA 92392

396-191-06
GORTIKOV/VICTORVILLE PARTNERS L
15165 VENTURA BLVD #230
SHERMAN OAKS, CA 91403

396-192-13
WATTS, CHESTER
14617 RODEO DR
VICTORVILLE, CA 92392

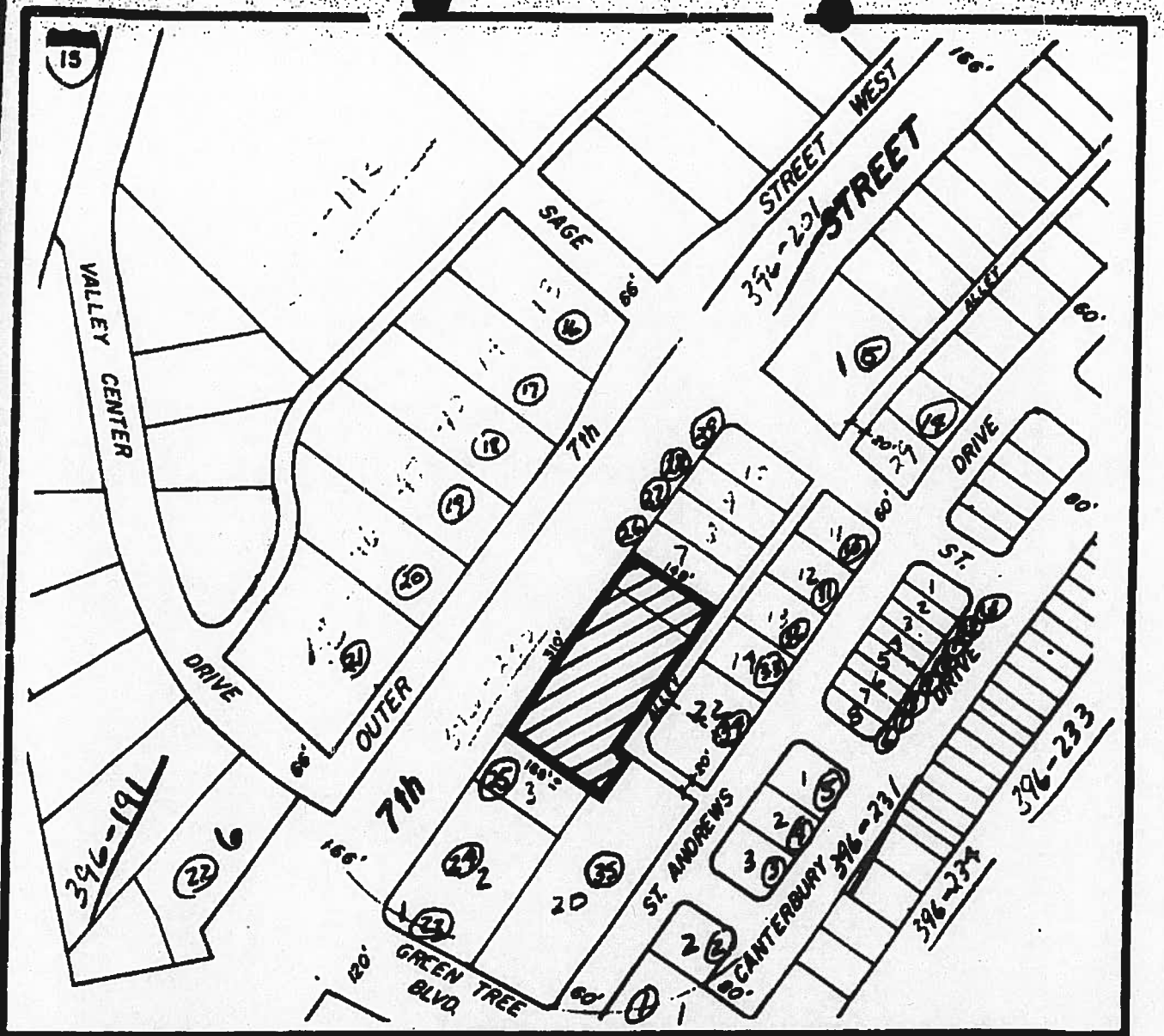

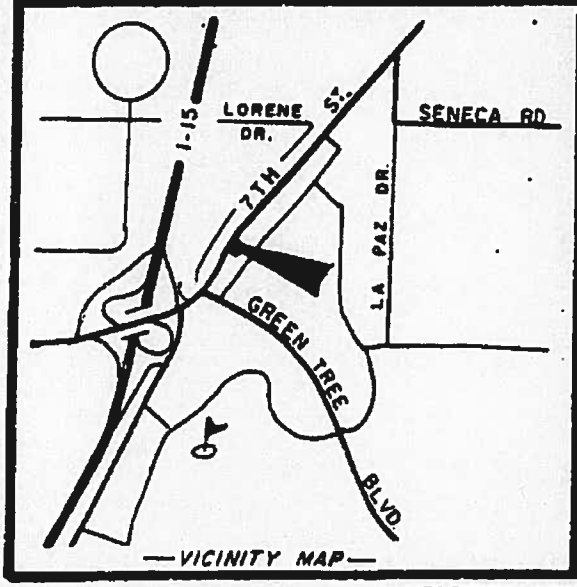

TITLE: **PROPERTY LOCATION MAP**

ZONING: C-2	AREA: 1.1 AC. M/L

A. P. NO: 396-235-06 & 21

~~LOCATION~~ LEGAL: Parcel No. 2, Parcel Map No. 1654, as recorded in Book No. 13 of Parcel Maps, Page 74 and Lot 25, Tract No. 7688, recorded in Map Book 98, Pages 87-90, excepting any public rights-of-way; O.R. County of San Bernardino.

DR. BY:	DATE:	CASE NO.
R.D.	6-11-92	CUP-49-92

PREPARED BY: PLANNING DEPARTMENT, CITY OF VICTORVILLE, CA.

GRAPHICS ARE DIAGRAMATIC ONLY-NOT TO SCALE

PROOF OF PUBLICATION

(2015.5 C.C.P.)

This space is for the County Clerk's Filing Stamp

STATE OF CALIFORNIA,
County of San Bernardino

I am a citizen of the United States and a resident of the County aforesaid; I am over the age of eighteen years, and not a party to or interested in the above entitled matter. I am the principal clerk of the printer of the DAILY PRESS, a newspaper of general circulation, printed and published in the City of Victorville, County of San Bernardino, and which newspaper has been adjudged a newspaper of general circulation by the Superior Court of the County of San Bernardino, State of California, under the date of November 21, 1938, Case Number 43096; that the notice, of which annexed is a printed copy (set in type not smaller than nonpareil), has been published in each regular and entire issue of said newspaper and not in any supplement thereof on the following dates, to-wit:

June 19

all in the year 1992.

I certify (or declare) under penalty of perjury that the foregoing is true and correct.

Dated at Victorville, California, this 19th day of June, 1992.

A. Fitzsimmons
Signature
A. Fitzsimmons

Proof of Publication of

NOTICE OF PUBLIC HEARING

CUP-49-92

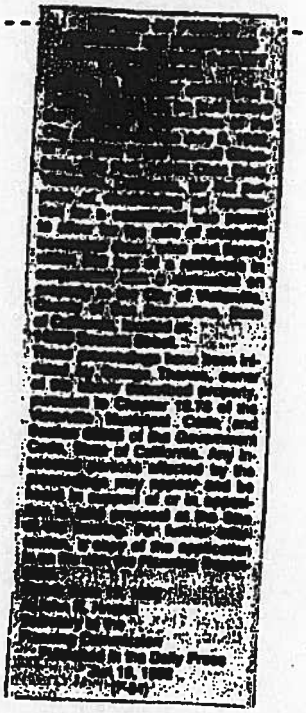

NOTICE OF PUBLIC HEARING
ON PROPOSED
CONDITIONAL USE PERMIT CUP-49-92

NOTICE IS HEREBY GIVEN that a Public Hearing will be held before the Planning Commission of the City of Victorville on July 8, 1992, at 7:30 p.m. in the Council Chambers, City Hall, 14343 Civic Drive, Victorville, California, for the purpose of considering an application for a conditional use permit to allow for the sale of alcoholic beverages (beer, wine and liquor) within 200 feet of a residence in conjunction with a restaurant on property in the City of Victorville, County of San Bernardino, State of California, located at:

14269 Seventh Street.

These proceedings have been initiated by George Thanos, owner of the above described property, pursuant to Chapter 18.78 of the Victorville Municipal Code and Section 65905 of the Government Code, State of California. Any interested persons affected by the proceedings may appear and be heard in support of or in opposition to said proposal at the time of the hearing. For further information, a copy of the application is on file with the Planning Department.

Dated: June 19, 1992

John R. Hratek, Secretary
to the Planning Commission

rl

CASE NO: CUP 49 92 — CHECK LIST — Environmental Assessment N/A

George Thanos - Allow for the sale of alcoholic beverages (beer, wine and liquor) within 200 feet of a residence in conjunction with a restaurant — PUBLIC HEARING NOTICE ✓

Completeness of application..... ✓

Copy of grant deed in file..... ✓

Description of location..... ✓

Review of plot plan terms of required information and number..... ✓

Agent letter..... N/A

Determination as to whether other applications are needed..... N/A

Preparation of Initial Study..... N/A

Review of graphic..... ✓

AGENCY LETTERS TO BE SENT TO:

Engineering Department	✓	Total TV	—
Fire Department	✓	Hi Desert Cable	—
Parks & Recreation Department		Falcon Cable TV	—
Building Department	✓	U.S. Postal Service	—
Continental Telephone Company	—	Victorville Disposal	—
Southwest Gas Corporation	—	Lahonton Water Quality Control Bd	—
Southern California Edison	—	Flood Control District	—
Victor Valley Water Dist	—	San Bernardino Co. Air Pollution Control Dist	—
Baldy Mesa Water Dist	—	Victor Valley College	—
Hesperia Water District	—	County Transportation	—
Mojave Water Agency	—	County Planning Department	—
Sheriff's Substation	✓	County Health Department	—
Victor Elementary School Dist	—	Mojave Regional Economic Development Council	—
Adelanto School District	—	Victor Valley Board of Realtors	—
Snowline School District	—	Building Industries Association	—
Hesperia School District	—	High Desert Council of Engineering	—
VV Union High School Dist	—	Archaeological Information Center	—
Caltrans	—	VVWRA	—
Co Airport Land Use Commission	—	City of Hesperia	—
George Air Force Base	—	City of Adelanto	—
VVEDA	—	Town of Apple Valley	—
Ad Hoc Committee _____	—	Spring Valley Lake Association	—
Victorville Redevelopment Agency	—	AT&T	—
City Manager	—	LAFCO	—
Hi Desert Const. Industries Assoc	—	_____	—
		_____	—

X. 50
5.00

10745

CITY OF VICTORVILLE, CALIFORNIA
PLANNING DEPARTMENT

GEORGE THANOS

619

APPLICATION FOR PLANNING COMMISSION ACTION

NAME OF APPLICANT BROTHERS T. FAMILY REST. INC PHONE 245-5055

ADDRESS 14269 7TH ST. 380 E. Foothill blvd, Rialto, Ca. 92376

AGENT FOR THE APPLICANT [redacted] PHONE [redacted]

ADDRESS [redacted]

Type of Application

Amendment to Parcel Map	$550	Parcel Map Modification	$250
Amendment to Tract	$550	Planned Unit Development	$925 + $5 per lot
Certificate of Compliance	$475 + $5 per lot	PUD Modification	$450
Conditional Use Permit	$475	Site Plan	$475
Development Agreement	$1,000	Site Plan Modification	$250
+ $250 for each draft review		Specific Plan	$1,125
Development Agreement Modification/Cancel.	$500	Specific Plan Amendment	$550
Development Plan	$550 + $5 per lot	Tentative Tract	$550 + $5 per lot
General Plan Amendment	$550	Tentative Tract Modification	$275
Home Occupation Permit	$300	Variance	$475
Lot Line Adjustment	$475 + $5 per lot	Zone Change	$625
Lot Merger	$475 + $5 per lot	Appeal to Planning Commission	$ 50
Parcel Map	$475 + $5 per lot	Appeal to City Council	$100
		Environmental Assessment	$ 85

Total Fees Due 475.00 Total Fees Paid 475.cc T.W.

CASE NO. CUP-49-92 DATE FILED 6/8/92 APPLICATION RECEIVED BY [signature]

I/WE THE UNDERSIGNED ✓ OWNER, __ LESSEE OR ✓ AGENT OF THE PROPERTY DESCRIBED BELOW, HEREBY REQUEST THAT PLANNING COMMISSION ACTION IDENTIFIED ABOVE OCCUR ON PROPERTY LOCATED AT 14269 7TH (ST., AVE., RD.) BETWEEN MARIPOSA (ST., AVE., RD.) AND _____ (ST., AVE., RD.) ASSESSORS PARCEL NO. 336-235-06(2) PROPERTY SIZE _____ (ACRE/SQ. FT.) CURRENT ZONING C-2

GRANT DEED (COPY) ATTACHED ✓ YES __ NO AGENTS LETTER [redacted] YES X NO [redacted] N/A

ENVIRONMENTAL ASSESSMENT REQUIRED __ YES X NO IF NO, GIVE REASON OR CATEGORICAL EXEMPTION CLASSIFICATION NO. Class-I

THE EXACT LEGAL DESCRIPTION OF SAID PROPERTY IS: MAY BE GIVEN AS LOT AND TRACT, PORTIONS OF SECTIONS (TO INCLUDE TOWNSHIP AND RANGE) OR BY METES AND BOUNDS WITH A POINT OF BEGINNING THAT CAN BE IDENTIFIED ON THE CITY ENGINEER'S MAPS. SEE ATTACHED SHEET ENTITLED "LEGAL DESCRIPTION".

1. DESCRIBE IN DETAIL THE PROJECT AND/OR PROPOSED USE OF THE PROPERTY:

RESTAURANT & COCKTAIL LOUNGE

1. (CONTINUED)

2. DESCRIBE THE REASON FOR THE REQUEST

REQUIRED FOR ABC

3. PURSUANT TO SECTION 18.74.060 OF THE VICTORVILLE MUNICIPAL CODE ENTITLED "LAPSE OF APPROVAL" STATES, "UNLESS A DIFFERENT PERIOD OF TIME IS SPECIFIED AMONG THE CONDITION(S) OF APPROVAL, THE AUTHORIZATION OF A CONDITIONAL USE SHALL LAPSE AND BE VOID UNLESS THE USE IS ESTABLISHED OR PLANS HAVE BEEN SUBMITTED AND ACCEPTED BY THE BUILDING DEPARTMENT FOR BUILDING PERMIT PROCESSING, WITHIN SIX MONTHS OF THE DATE OF THE FINAL ACTION OF APPROVAL.". IF MORE THAN SIX (6) MONTHS IS REQUESTED, PLEASE EXPLAIN BELOW.

If request is for the sale of alcoholic beverages, is the business a liquor store? ___ Yes ✓ No

STATE OF CALIFORNIA)
COUNTY OF SAN BERNARDINO) SS.
CITY OF VICTORVILLE)

I, WE, TOM THANOPOULOS (PLEASE PRINT) BEING FIRST DULY SWORN, EACH FOR HIMSELF OR HERSELF, DEPOSES AND SAYS THAT (I, WE) AM, ARE THE OWNER(S) OR AGENTS FOR THE OWNER(S) OF THE PROPERTY INVOLVED IN THIS APPLICATION AND THAT THE FOREGOING STATEMENTS AND ANSWERS HEREIN CONTAINED AND THE INFORMATION HEREIN SUBMITTED, ARE IN ALL RESPECTS TRUE AND CORRECT TO THE BEST OF MY KNOWLEDGE AND BELIEF. FURTHER, (I, WE) FULLY UNDERSTAND THAT THE CITY OF VICTORVILLE MAY REVOKE AN ADOPTED PROJECT PROVIDED: (1) THE APPROVAL WAS OBTAINED BY FRAUD; (2) THE PROJECT IS BEING OR HAS BEEN EXERCISED CONTRARY TO THE TERMS OR CONDITIONS OF SUCH APPROVAL, OR IN VIOLATION OF ANY STATUTE, ORDINANCE, LAW, OR REGULATION; OR (3) THE ADOPTION OF THE PROJECT WAS SO EXERCISED AS TO BE DETRIMENTAL TO THE PUBLIC SAFETY, OR SO AND TO CONSTITUTE A PUBLIC NUISANCE. ANY INCORRECT OR INCOMPLETE INFORMATION MAY CAUSE A DELAY IN PROCESSING.

Signature of Owner/Agent: Tom Thanopoulos

SUBSCRIBED AND SWORN BEFORE ME THIS 8TH DAY OF June, 19 92

NOTARY PUBLIC (OR CITY OF VICTORVILLE PLANNING OFFICE STAFF)

N/A
MY COMMISSION EXPIRES

JOHN M. McCLURE
NOTARY PUBLIC
SAN BERNARDINO COUNTY
CALIFORNIA
My Commission Expires January 21, 1994

CITY OF VICTORVILLE
ENVIRONMENTAL INFORMATION FORM

If any of the questions listed below are not applicable to your project please explain why.

General Information

1. Name and address of developer or project sponsor: 14269 7TH ST.

2. Address of project: 14269 7TH ST.

3. Name, address, and telephone number of person to be contacted concerning this project: JULIE BEOPHY / TOM THANOPOULOS 714-874-0880

4. Indicate the project application types(s) to which this form pertains:

5. List and describe any other related permits and other public approvals required for this project, including those required by City, Regional, State and Federal agencies: BUSINESS LICENSE — LIQUOR LICENSE

6. Existing zoning district: C-2

7. Proposed use of site (Project for which this form is filed): RESTAURANT, COCKTAIL LOUNGE

PROJECT DESCRIPTION

8. Site size.

9. Square footage.

10. Number of floors of construction. 1

11. Amount of off-street parking provided. SEE SITE PLANS (APPROVED)

12. Attach plans.

13. Proposed scheduling.

14. Associated project(s). NONE

15. Anticipated incremental development. NONE

16. If residential, include the number of units, schedule of unit sizes, and type of household size expected.

17. If commercial, indicate the type, whether neighborhood, City or regionally oriented, square footage of sales area, and loading facilities.

CITY ORIENTATED

18. If industrial, indicate type, estimated employment per shift, and loading facilities.

N/A

19. If institutional, indicate the major function, estimated employment per shift, estimated occupancy, loading facilities, and community benefits to be derived from the project.

N/A

20. If the project involves a variance, conditional use or rezoning application, state this and indicate clearly why the application is required.

- Beer, Wine & Liquor

Are the following items applicable to the project or its effects? Discuss below all items checked yes (attach additional sheets as necessary).

	Yes	No
21. Change in existing features of any bays, tidelands, beaches, lakes or hills or substantial alteration of ground contours.		✓
22. Change in scenic views of vistas from existing residential areas or public lands or roads.		✓

		Yes	No
23.	Change in pattern, scale or character of general area of project.	—	✓
24.	Significant amounts of solid waste or litter.	—	✓
25.	Change in dust, ash, smoke, fumes or odors in vicinity.	—	✓
26.	Change in ocean, bay, lake, stream or ground water quality or quantity, or alteration of existing drainage patterns.	—	✓
27.	Substantial change in existing noise or vibration levels in the vicinity.	—	✓
28.	Site on filled land or on slope of 10 percent of more.	—	✓
29.	Use or disposal of potentially hazardous materials, such as toxic substances, flammables or explosives.	—	✓
30.	Substantial change in demand for municipal services (police, fire, water, sewage, etc.)	—	✓
31.	Substantially increase fossil fuel consumption (electricity, oil, natural gas, etc.)	—	✓
32.	Relationship to a larger project or series of projects.	—	✓

ENVIRONMENTAL SETTING

33. Describe the project site as it exists before the project, including information on topography, soil stability, plants and animals, and any cultural, historical or scenic aspects. Describe any existing structures on the site, and the use of the structures.

EXISTING RESTAURANT / LOUNGE
(CARMALITAS)

34. Describe the surrounding properties, including information on plants and animals and any cultural, historical or scenic aspects. Indicate the type of land use (residential, commercial, etc.), intensity of land use (one-family, apartment houses, shops, department stores, etc.), and scale of development (height, frontage, setback, rear yard, etc.)

N – Comm.
S – Comm.
E – residential
W – 7TH ST. / comm.

SIGNIFICANT EFFECTS

		Yes	Maybe	No
35.	Identification of significant effect on the environment:			
(a)	Conflict with adopted environmental plans and goals of the community where it is located;	—	—	✓
(b)	Have a substantial, demonstrable negative aesthetic effect;	—	—	✓
(c)	Substantially affect a rare or endangered species of animal or plant or the habitat of the species;	—	—	✓
(d)	Interfere substantially with the movement of any resident or migratory fish or wildlife species;	—	—	✓
(e)	Breach published national, state, or local standards relating to solid waste or litter control;	—	—	✓
(f)	Substantially degrade water quality;	—	—	✓
(g)	Contaminate a public water supply;	—	—	✓
(h)	Substantially degrade or deplete ground water resources;	—	—	✓
(i)	Interfere substantially with ground water recharge;	—	—	✓
(j)	Disrupt or adversely affect a prehistoric or historic archaeological site or a property of historic or cultural significance to a community or ethnic or social group; or a paleontological site except as a part of a scientific study;	—	—	✓
(k)	Induce substantial growth or concentration of population;	—	—	✓
(l)	Cause an increase in traffic which is substantial in relation to the existing traffic load and capacity of the street system;	—	—	✓
(m)	Displace a large number of people;	—	—	✓
(n)	Encourage activities which result in the use of large amounts of fuel, water, or energy;	—	—	✓
(o)	Use fuel, water, or energy in a wasteful manner;	—	—	✓
(p)	Increase substantially the ambient noise levels for adjoining areas;	—	—	✓
(q)	Cause substantial flooding, erosion or siltation;	—	—	✓

		Yes	Maybe	No
(r)	Expose people or structures to major geologic hazards;	—	—	/
(s)	Extend a sewer trunk line with capacity to serve new development;	—	—	/
(t)	Substantially diminish habitat for fish, wildlife or plants;	—	—	/
(u)	Disrupt or divide the physical arrangement of an established community;	—	—	/
(v)	Create a potential public health hazard or involve the use, production or disposal of materials which pose a hazard to people or animal or plan populations in the area affected;	—	—	/
(w)	Conflict with established recreational, educational, religious or scientific uses of the area;	—	—	/
(x)	Violate any ambient air quality standard, contribute substantially to an existing or projected air quality violation, or expose sensitive receptors to substantial pollutant concentrations;	—	—	/
(y)	Convert prime agricultural land to non-agricultural use or impair the agricultural productivity of prime agricultural land;	—	—	/
(z)	Interfere with emergency response plans or emergency evacuation plans;	—	—	/

IF ANY OF THE ABOVE ANSWERS ARE YES, PLEASE EXPLAIN ON AN ATTACHED SHEET.

CERTIFICATION

I hereby certify that the statements furnished above and in the attached exhibits present the data and information required for this initial evaluation to the best of my ability, and that the facts, statements and information presented are true and correct to the best of my knowledge and belief.

6-8-92
Date

Tom Hollingsworth
Signature

For _____

LETTER OF AUTHORIZATION
IF APPLICANT OTHER THAN PROPERTY OWNER

I, _____, as owner(s) of property identified as
Property Owner(s)

Assessor's Parcel No(s). _____ and/or

Tract/Parcel Map _____, Parcel/Lot No. _____

do hereby authorize _____ to represent me as
Authorized Agent

agent in seeking approval of the following project(s): _____

_____

_____.

Signed _____ Date: _____
Property Owner(s)

Signed _____ Date: _____
Property Owner(s)

NO APPLICATION FROM AN INDIVIDUAL OTHER THAN THE PROPERTY OWNER WILL BE ACCEPTED UNLESS THIS DOCUMENT IS COMPLETED, SIGNED AND SUBMITTED AS PART OF THE PROJECT APPLICATION.

IF ANY OF THE ABOVE INFORMATION IS INCORRECT, SAID APPLICATION WILL NOT BE CONSIDERED COMPLETE AND WILL NOT BE PROCESSED BY THE PLANNING DEPARTMENT.

SITE PLAN CHECK LIST

*PLEASE COMPLETE THE FOLLOWING: See site plan

Applicant: _____ Phone: _____

Development Name and Location: _____

_____

Type of Use: _____ Zone District: _____

NOTE If the proposed site plan varies from Title 18 (Zoning) regulations, explain and justify these variations in the space provided at the end of the checklist.

Residential Uses Only:
Parcel Size (Gross Acres) _____ Permitted Density _____ DU/Gross Ac.

Dwelling Units, permitted _____ Shown _____

Dwelling Unit Area	Min. Required	Shown
Bachelor Apts.	500 sq. ft.	
1/2 B.R. Apts. in a complex	600 sq. ft.	
Single Fam. Res. & Condominiums	800 sq. ft.	

Variations from Title 18 have been explained and justified _____ (Initials)

SECTION I. GENERAL REQUIREMENTS

A. Floor Area (Gross) _____
(Provide breakdown for mixed uses, i.e., retail, office, etc.; also indicate number of employees for each use, i.e., office - 24 employees, retail - 32 employees, etc.)

B. Building Site:

	Required	Shown
Area		
Lot Width		
Lot Depth		
Ground Area/DU		

C. Building Height: Allowed: _____ Shown: _____

D. Lot Coverage: % Allowed: _____ Shown: _____

E. Yards (Building Setbacks):

	Zone District*	Tract Map*	Shown
Front			
Side			
Street Side			
Rear			
Alley			
Clearance between Structures			

*Most Restrictive Setbacks apply

F. Trash Area: Required 6'x8' flat pad Shown _____

G. Trash Enclosure: (Check Appropriate Blank) As Required: _____ Per Attached Detail 4 Other: _____ (Provide Detail)

H. Fences, Walls & Hedges:

	Required	Shown
- 42" high in front & street side setback	_____	_____
- 6' maximum height elsewhere	_____	_____
- 6' high masonry wall where parking areas abut residentially zoned property	_____	_____

Variations from Title 18 have been explained and justified _____ (Initials)

SECTION II. OFF STREET PARKING REQUIREMENTS

A. Parking Area: _____

B. Formula for required spaces: _____

C. Parking Spaces:

	Required	Shown	
1. Non-Residential: Automobiles	_____	_____	
Handicap	_____	_____	Handicap Signage Yes_____ No_____
Location of handicap parking stall is near public entrance?			Yes_____ No_____
R.V.'s (10% of total parking if required by Director of Planning)	_____	_____	
2. Residential: Covered	_____	_____	
Open	_____	_____	
Handicap	_____	_____	
TOTAL	_____	_____	

D. Parking Angles:

	90°	60°	45°	30°	0°
D. Stall Dimensions:					
Full Size Required	9'x20'	9'x20'	9'x20'	9'x20'	10'x23'
Shown	_____	_____	_____	_____	_____
Compact Required	8'x17'	8'x17'	8'x17'	8'x17'	9'x21'
Shown	_____	_____	_____	_____	_____

NOTE: 1) Maximum number of compact car stalls shall be 25% of the required amount (non-covered)
2) Where a compact stall is abutting a full size stall, the compact stall shall be 9' in width
3) Each compact car stall shall have a stencil reading "compact car only" at its entrance

F. Aisle Widths: (cars)

	90° 1 Way/2 Way	60° 1 Way/2 Way	45° 1 Way/2 Way	30° 1 Way/2 Way	0° 1 Way/2 Way
Required	25'/25'	18'/24'	14'/22'	12'/20'	12'/20'
Shown					

G. Driveway Widths:

	Required	Shown
One Way	12'	
Two Way	25'	

H. R.V.'s (if required or provided):

Stall dimensions	10'x30'	
Aisle Widths:		
Angled Parking	30'	
Perpendicular Parking	35'	

I. Carport/Garage: (Residential uses only)

Stall dimensions	9'x20'	
Setback from alley	10'	
Storage area (carports)	150 cu. ft.	

J. Parking Area Surfacing:

	Required	Shown
4" Portland Cement, Asphaltic Concrete on an approved base or other paving material. All on-site paving and base material shall be approved by the City Engineer.		

K. Required Parking Space Striping: Shown_____ Not Shown_____

L. Required Ingress/Egress Arrows: Shown_____ Not Shown_____
(At street and alley access points)

M. Required Surface Directional Arrows: Shown_____ Not Shown_____
(Within parking areas)

N. Wheel Stops: As Required_____ Shown_____
(Check appropriate blank) per Attached Detail 3 (Provide Detail)

Variations from Title 18 have been explained and justified _____
(Initials)

SECTION III. LANDSCAPING REQUIREMENTS
(Non-Residential Use Only)

		Required	Shown
A.	Planter Strip Along Property Line abutting dedicated streets	min. 3'0" clear	
B.	3% of Parking Area (excluding 3' planter strip):		
C.	5% of Total Lot Area: (IPD Zone only)		
D.	Type Required & Amount: Peripheral		
	Interior		
	Number of Trees		

E. Required Planter Curbing
(Planter curbing is required for all landscaped areas excepting for lawned areas)

Check the appropriate blank(s)

1. 6" x 6" concrete curbing
   For 3' planter strip — Per Attached Detail 1 _____
   For other planters — Per Attached Detail 2 _____
2. Other type of curbing — Provide Detail(s) _____

F. Required Permanent Water System: Shown _____ Not Shown _____

NOTE: Where no concrete curbing is installed, sprinklers located in or within 12" of the public right-of-way shall be flush mounted pop-ups (specify on plans).

G. Required Landscape Plan and Plant Schedule: Shown _____ Not Shown _____
(Include plant type, size and spacing)

Variations from Title 18 have been explained and justified _____ (Initials)

SECTION IV. RECREATIONAL LIVING SPACE
(Residential Use Only)

		Required	Shown
A.	Total R.L.S. Area Per Unit		
B.	Common Area Per Unit		
C.	Private Area per Unit (If used to satisfy R.L.S. requirements)		
	1. Ground Floor Area		
	Minimum dimension	10'0"	
	2. Upper Floor Area (Balconies/recessed areas)	75 sq. ft.	
	3. Screened Enclosure (If fronting on public road right-of-way)		
	Minimum height		
	Maximum height	50%ht/gnd to roof struct.	
D.	Landscaping Area		

E. Required Permanent Watering System: Shown _____ Not Shown _____

F. Required Landscape Plan & Plant Schedule: Shown _____ Not Shown _____

CALCULATIONS FOR RECREATIONAL LIVING SPACE

Net building site area _____

---MINUS---

D.U. structure coverage _____

Carports/Garage coverage _____

Parking/Driveway areas _____

Laundry/Storage areas _____

Areas with ground slopes in excess of 10% _____

Areas with a dimension less than 10 feet _____

RECREATIONAL LIVING SPACE AVAILABLE _____

COMMENTS _____

Variations from Title 18 have been explained and justified _____ (Initials)

SECTION V. SIGNS

General Notes:

1. Elevation drawings and all dimensions of all proposed signs must be submitted.
2. The location of all proposed signs must be shown on the Site Plan.

A. Lot Frontage:

Primary (along front property line) _____

Secondary (site property line on the street side of a corner lot _____

If multiple uses occur on a single parcel, provide:

*Actual front footage of the individual use: _____

Total front footage of the combined uses: _____

Total width of the parcel: _____

**B. Signage - Non-residential Uses:	Permitted	Proposed
1. Wall Signs:	Area _____	Area _____
	Number _____	Number _____
2. Free Standing and/or Roof Signs:	Area _____	Area _____
	Height _____	Height _____

3. Monument Sign in lieu of Free Standing Sign: Area _____ Area _____

Height _____ Height _____

No. of Sides _____ No. of Sides _____

4. Sign setbacks: Required _____ Shown _____

5. Other proposed signage permitted per Chapter 18.62

Specify: _____

_____

_____

_____

C. Signage - Residential Uses:

	Permitted	Proposed
1. Type - Wall Monument		
2. Area	_____	_____
3. Number	_____	_____
4. Height of Monument Sign	_____	_____

* List and mark uses separately.
** For multiple uses, list permitted and proposed signage separately for each use.

Variations from Title 18 have been explained and justified _____ (Initials)

SECTION VI. LIGHTING INFORMATION

Lighting

	Permitted	Not Permitted
1. Type - Wall	_____	_____
Freestanding	_____	_____

2. Lighting Plan Provided _____ Not Provided _____

3. Submit any information which portrays the design of the proposed fixtures and the type of materials used.

PLEASE EXPLAIN AND JUSTIFY VARIATIONS FROM TITLE 18 REQUIREMENTS IN THIS AREA

Section	Explanation/Justification
	Site plan Check list N/A — application for Beer, Wine & Liquor only

I hereby certify that the information stated within this Site Plan Checklist accurately reflects Title 18 requirements as well as the information shown on the proposed Site Plan. I acknowledge that any information which is incorrect may result in the need for subsequent applications to be submitted to the Planning Commission for review and approval.

Tom [signature] 6-8-92

Signature Date

NEXT DOCUMENTS ARE POOR ORIGINALS

MICROFILMING SERVICES
WILL NOT ASSUME RESPONSIBILITY FOR
THE IMAGE QUALITY

RECORDING REQUESTED BY

ORDER # 48972-9

APN:

LINCOLN TITLE

WHEN RECORDED MAIL TO

GEORGE THANOS
300 E. Foothill Blvd.
Rialto, CA 92376

1 FEE	
2 MEMO	
3 FEES	
4 LIMIT	
5 DIV	
6 S.B.	
7 CHG	
8 NO FEE	
9 OF FEE	
10	29.05

RECORDED IN OFFICIAL RECORDS
92 JAN 31 PM 3:00
SAN BERNARDINO COUNTY, CALIF.
92-037304

SPACE ABOVE THIS LINE FOR RECORDER'S USE

Escrow No. 24871-LT

Grant Deed

The undersigned grantor declares that:
Documentary transfer tax is $29.05
( ) computed on full value of property conveyed, or
(XX) computed on full value less value of liens and encumbrances remaining at time of sale.
( ) Unincorporated area: (X) City of VICTORVILLE
( ) Realty not sold.
FOR A VALUABLE CONSIDERATION, receipt of which is hereby acknowledged,

YURI B. MICHAEL AND LINDA MICHAEL, HUSBAND AND WIFE AS JOINT TENANTS

hereby GRANT(S) to

GEORGE THANOS, A MARRIED MAN AS HIS SOLE AND SEPARATE PROPERTY.

that property in CITY OF VICTORVILLE, SAN BERNARDINO County, State of California, described as:

PARCEL A:
PARCEL 2 OF PARCEL MAP NO. 1654, IN THE CITY OF VICTORVILLE, AS PER PLAT RECORDED IN BOOK 13 OF PARCEL MAPS, PAGE 74, RECORDS OF SAID COUNTY.

PARCEL B:
LOT 25, TRACT NO. 7888, IN THE CITY OF VICTORVILLE, AS PER PLAT RECORDED IN BOOK 98 OF MAPS, PAGES 87 TO 90, INCLUSIVE, RECORDS OF SAID COUNTY.

PROPERTY COMMONLY KNOWN AS: 14269 SEVENTH ST., VICTORVILLE, CA

Mail tax statements to SAME AS ABOVE

Date JANUARY 15, 1992
STATE OF CALIFORNIA
COUNTY OF Los Angeles | ss.
On January 15, 1992 before me, the undersigned, a Notary Public in and for said State, personally appeared Yuri B. Michael and Linda Michael

personally known to me (or proved to me on the basis of satisfactory evidence) to be the person(s) whose name(s) subscribed to the within instrument and acknowledged that they executed the same. Witness my hand and official seal.

Signature Lan T. Tran
Lan T. Tran
Name (Typed or Printed)

Yuri B. Michael
Linda Michael
Lan T. Tran

0896 235 06 4 21

037304

CASE LOG SHEET CASE NO. Cup-49-92

If interrupted write down time stopped and time started 107415

DATE	WORK TASK	TIME STARTED	TIME STOPPED	INITALS
6/9/92	Application	4:50	5:00	[illegible]
6/10/92	GRAPHIC	8:00	9:45	[illegible]
		10:00	10:15	
6/23/92	STF. RPT.	4:40	4:46	[illegible]
6/24/92	Staff Report (typing)	8:20	8:30	[illegible]
6/10/92	Pub. Hear Not	3:35	3:40	[illegible]
6/24/92	Radius Ltr	2:50	2:55	[illegible]
6/26/92	Resol	10:50	11:00	[illegible]
7/1/92	Be 4 it	4:35	4:40	[illegible]

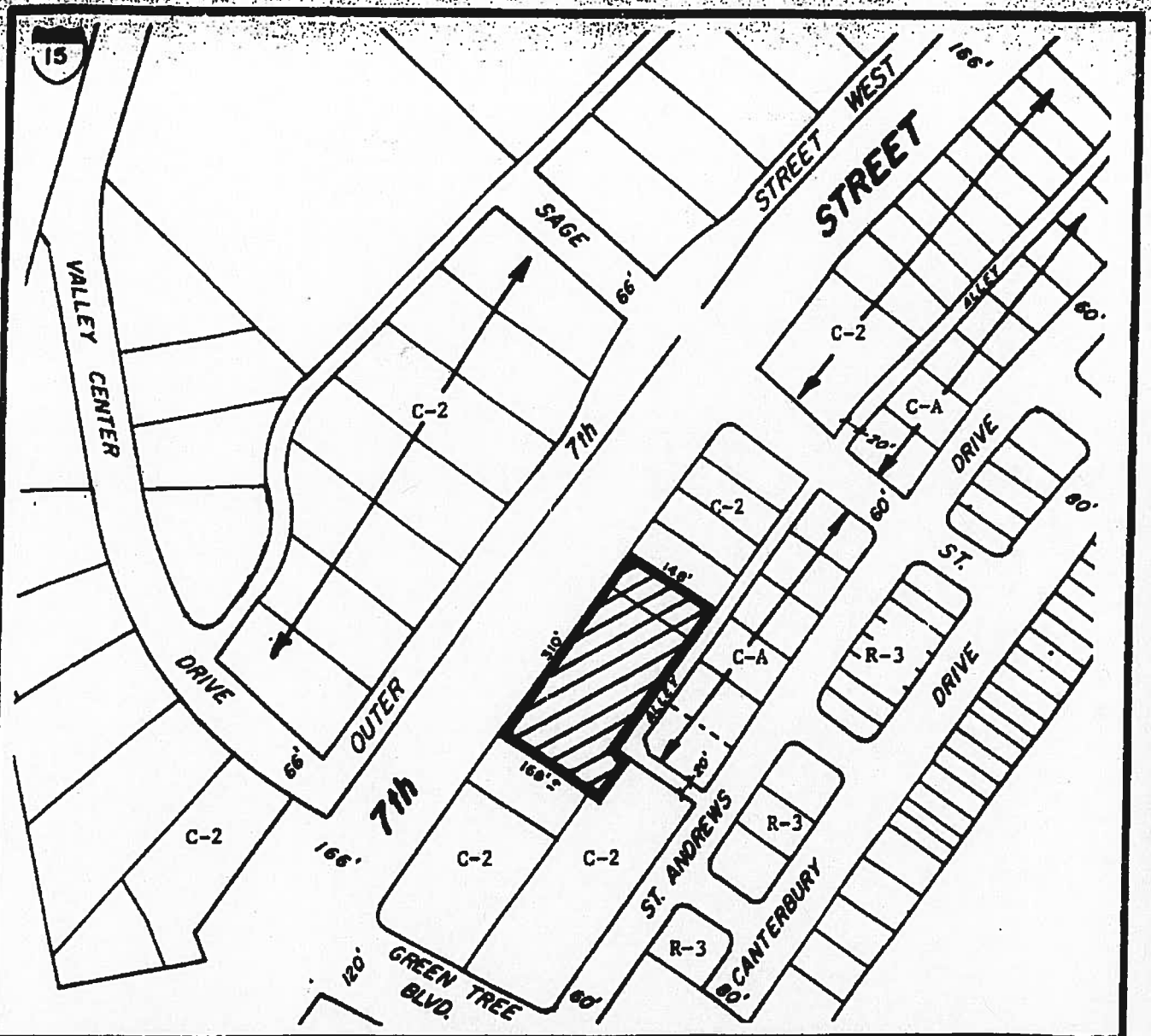

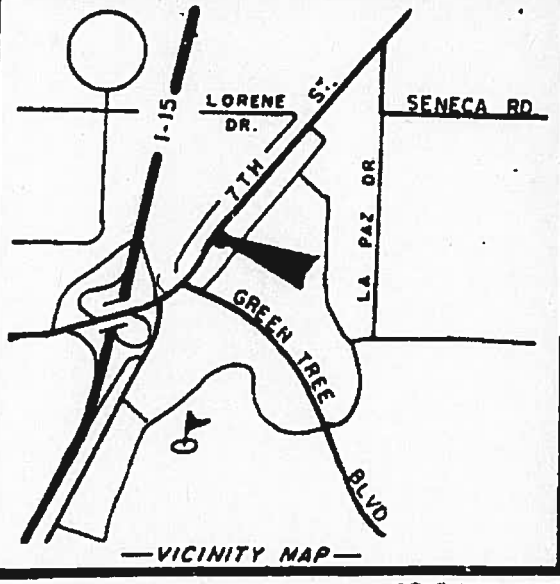

TITLE: PROPERTY LOCATION MAP

ZONING:	AREA:
C-2	1.1 AC. M/L

A. P. NO: 396-235-06 & 21

LOCATION: 14269 Seventh St.

DR. BY:	DATE:	CASE NO.
R.D.	6-11-92	CUP-49-92

PREPARED BY: PLANNING DEPARTMENT, CITY OF VICTORVILLE, CA.

GRAPHICS ARE DIAGRAMATIC ONLY-NOT TO SCALE

Ptn. North 1/2 Sec. 20, T.5N., R.4W., S.B.B. & M

City of Victorville
Tax Rate Area
12022

396-23

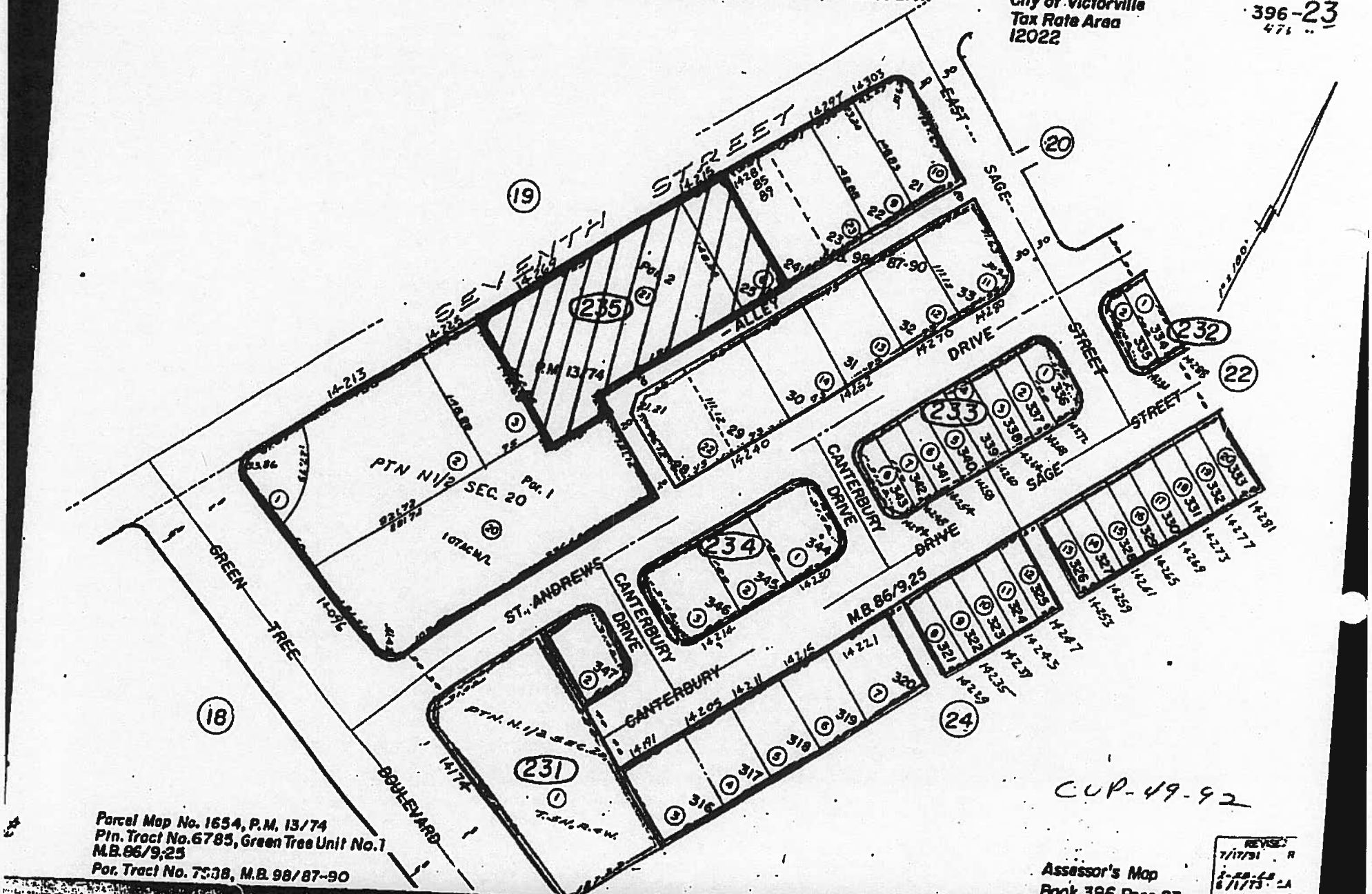

CUP-49-92

Parcel Map No. 1654, P.M. 13/74
Ptn. Tract No. 6785, Green Tree Unit No. 1
M.B. 86/9,25
Par. Tract No. 7538, M.B. 98/87-90

Assessor's Map
Book 396, Page 23
San Bernardino County

REVISED
7/17/91
6/1/73
6/29/77
2/25/81

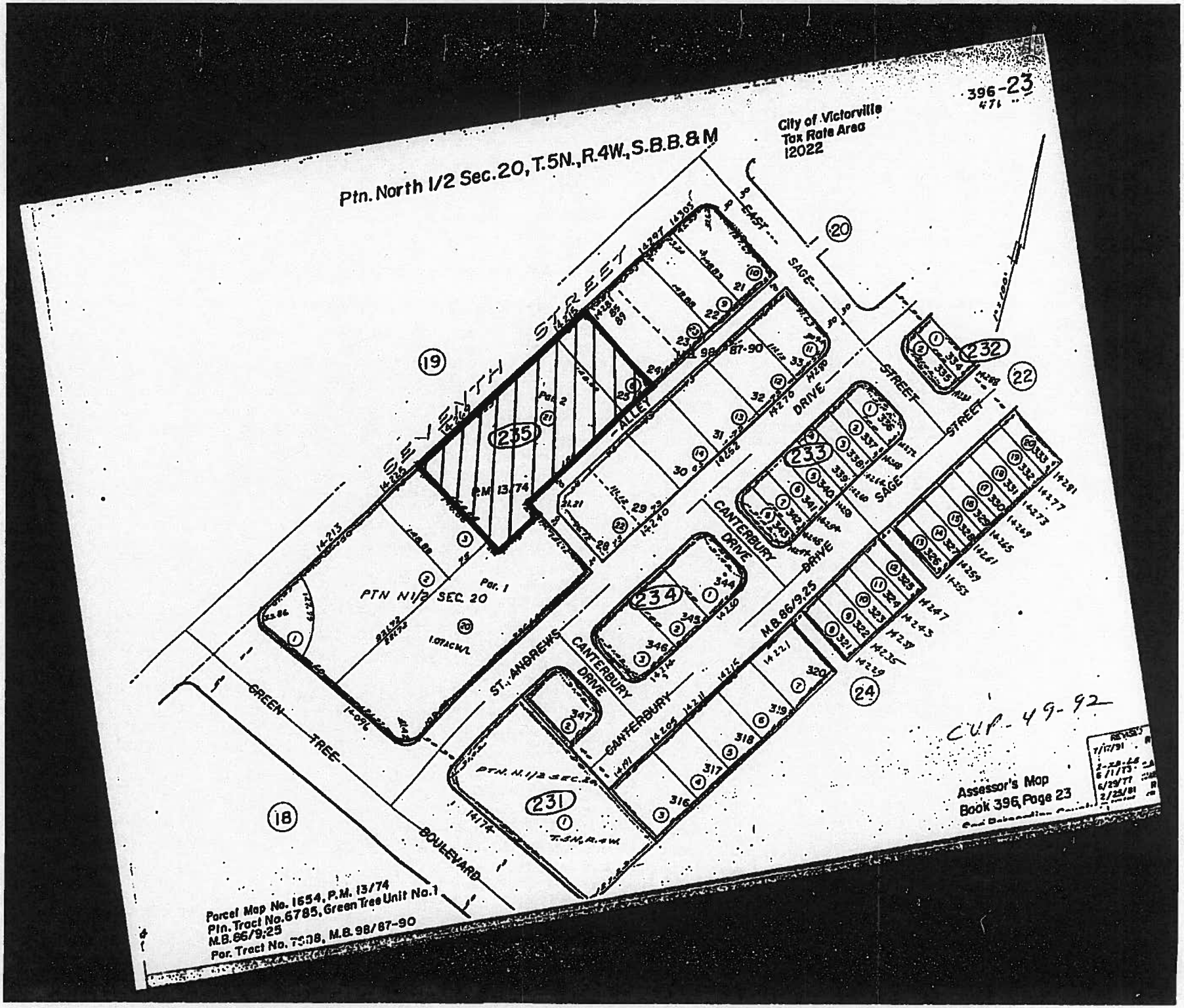
396-23
City of Victorville
Tax Rate Area
12022
Ptn. North 1/2 Sec. 20, T.5N., R.4W., S.B.B.&M
EAST
SAGE
STREET
DRIVE
ALLEY
CANTERBURY
ST. ANDREWS
GREEN TREE
BOULEVARD
PTN N1/2 SEC. 20
PM 13/74
Par. 1
Par. 2
M.B. 86/9,25
231
232
233
234
235
18
19
20
22
24
CUP-49-92
Assessor's Map
Book 396, Page 23
Parcel Map No. 1654, P.M. 13/74
Ptn. Tract No. 6785, Green Tree Unit No. 1
M.B. 86/9,25
Por. Tract No. 7508, M.B. 98/87-90

Ptn. North 1/2 Sec. 20, T.5N., R.4W., S.B.B. & M

City of Victorville
Tax Rate Area
12022

396-23
471

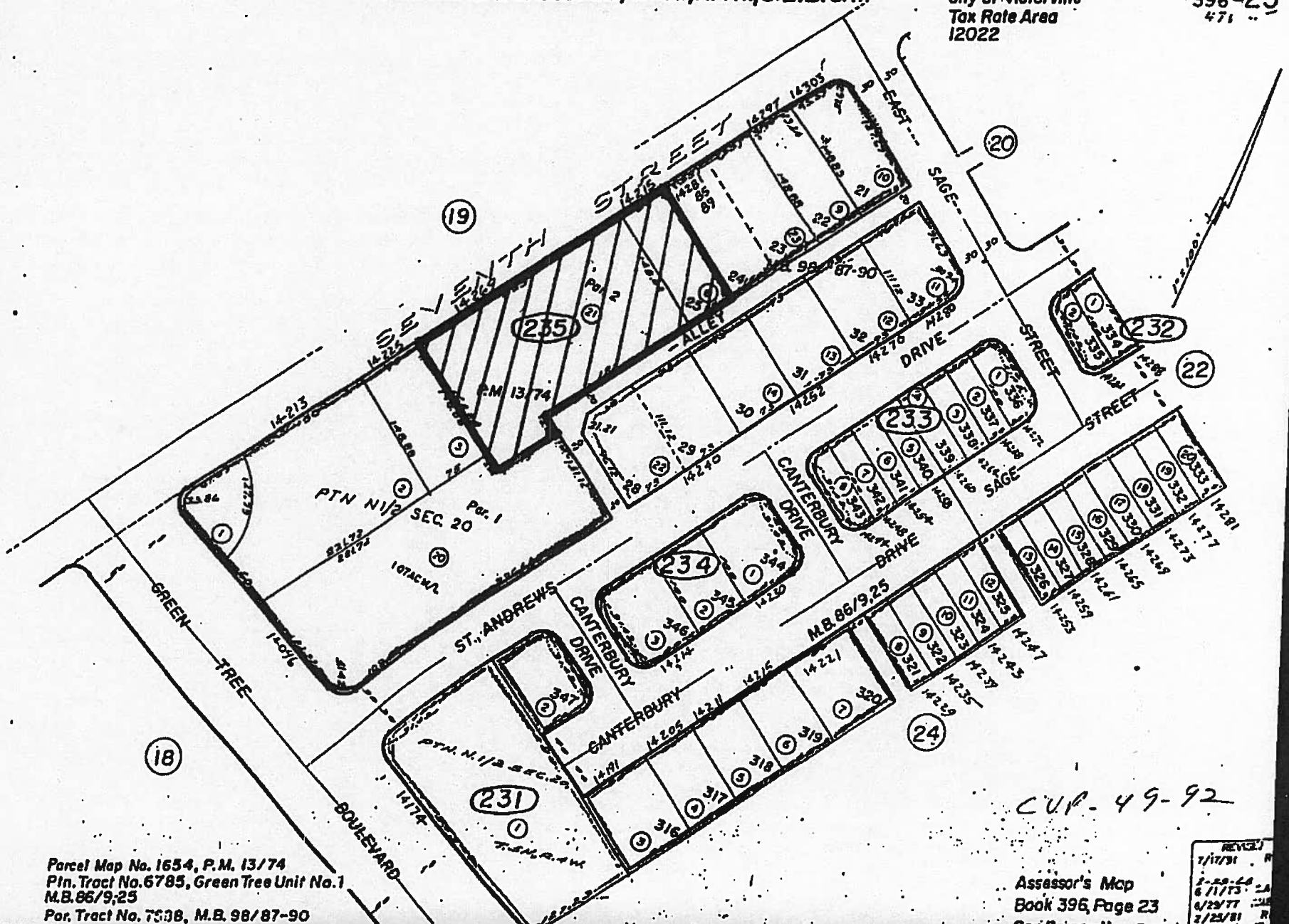

CUP-49-92

Parcel Map No. 1654, P.M. 13/74
Ptn. Tract No. 6785, Green Tree Unit No. 1
M.B. 86/9,25
Par. Tract No. 7538, M.B. 98/87-90

Assessor's Map
Book 396, Page 23
San Bernardino County

REVISED
7/17/91
6/1/73
6/29/77
2/25/81

EXHIBIT "F"

This license must be posted in a conspicuous place | This License is not transferable

CITY OF VICTORVILLE
BUSINESS LICENSE

04/08/2014 - BSL05-07398

No. BSL05-07398
Effective: 10/15/2012
Expires: 10/14/2013

T-ZERS SPORTS BAR AND GRILL
14269 SEVENTH ST
VICTORVILLE, CA 92395

VMC: 20 - Retail Misc. Not Elsewhere Classified

Mailing Address
14269 7TH STREET
VICTORVILLE, CA 92395

Business Owner(s):
SHADOWVIEW CORP.
CAROLE L SCHAUER, VICE PRESIDENT
MICHAEL T SCHAUER, VICE PRESIDENT

The person, firm, or corporation named is hereby granted a license to conduct the business listed. This City business license is issued for revenue and not for regulation carry on, or conduct in the City of Victorville, California, the business listed for the purposes. A City business license is issued without State of California calling, profession, exhibition, or occupation described herein for the period specified, from that licensee is subject to, or exempted from, licensing by the indicated. Granting of the license does not entitle the licensee to operate contrary to State of California. Subject to penalties of 10% per month not to exceed 50% maintain a business in violation of any other law, or ordinance. This license is void and total due if not renewed within 30 days of expiration Victorville does not warrant the qualifications of licenses.

CITY OF VICTORVILLE | 14343 CIVIC DR | PO BOX 5001 | VICTORVILLE, CA 92393-5001

EXHIBIT "G"

Business Entities (BE)

Online Services
- **E-File Statements of Information for Corporations**
- **Business Search**
- **Processing Times**
- **Disclosure Search**

Main Page

Service Options

Name Availability

Forms, Samples & Fees

Statements of Information (annual/biennial reports)

Filing Tips

Information Requests (certificates, copies & status reports)

Service of Process

FAQs

Contact Information

Resources
- **Business Resources**
- **Tax Information**
- **Starting A Business**

Customer Alerts
- **Business Identity Theft**
- **Misleading Business Solicitations**

Business Entity Detail

Data is updated to the California Business Search on Wednesday and Saturday mornings. Results reflect work processed through Friday, April 4, 2014. Please refer to **Processing Times** for the received dates of filings currently being processed. The data provided is not a complete or certified record of an entity.

Entity Name:	SHADOWVIEW CORPORATIONS
Entity Number:	C2749987
Date Filed:	05/26/2005
Status:	SUSPENDED
Jurisdiction:	CALIFORNIA
Entity Address:	14269 7TH STREET
Entity City, State, Zip:	VICTORVILLE CA 92392
Agent for Service of Process:	GEORGE THANOS
Agent Address:	6774 CHURCH STREET
Agent City, State, Zip:	HIGHLAND CA 92346

* Indicates the information is not contained in the California Secretary of State's database.

- If the status of the corporation is "Surrender," the agent for service of process is automatically revoked. Please refer to California Corporations Code **section 2114** for information relating to service upon corporations that have surrendered.
- For information on checking or reserving a name, refer to **Name Availability**.
- For information on ordering certificates, copies of documents and/or status reports or to request a more extensive search, refer to **Information Requests**.
- For help with searching an entity name, refer to **Search Tips**.
- For descriptions of the various fields and status types, refer to **Field Descriptions and Status Definitions**.

Modify Search **New Search** **Printer Friendly** **Back to Search Results**

Privacy Statement | **Free Document Readers**

Copyright © 2014 California Secretary of State

EXHIBIT "H"

2001

ROCKS CLUB

CITY OF
VICTORVILLE

760-955-5000
FAX 760-245-7243
email: vville@ci.victorville.ca.us

14343 Civic Drive
P.O. Box 5001
Victorville, California 92393-5001

July 30, 2001

7/30/01
Letter served to George Thanopolous at ± 9:30 p.m., by Sgt. Garland. Comment was that he is contacting his atty

Rocks Club
14269 Seventh Street
Victorville, CA 92392

Attention: Mr. George Thanopolous

Re: Notice of Hearing Before City Manager or Designee for Determination Regarding Revocation of Business License

Dear Mr. Thanopolous:

Pursuant to Victorville Municipal Code Section 5.04.310, the City of Victorville has determined the necessity to initiate proceedings to revoke the business license of the Rocks Club located at 14269 Seventh Street, Victorville, CA 92392.

The proposed grounds for revocation are that a continuing public nuisance exists at the Rocks Club, which endangers the public health, safety and welfare.

On May 7, 2001, you were notified of numerous incidents occurring at the Rocks Club endangering the public health, safety and welfare. On July 23, 2001, you were notified of the conditions under which the Rocks Club would be permitted to continue operations. Despite these efforts, a settlement has not been reached.

As you are aware, on Friday, July 20, 2001, inadequate security at the Rocks Club resulted in a patron being shot in the back. The patron is 19 years old and may be paralyzed for life.

Inasmuch as the Rocks Club appears to be unable to police itself and creates an imminent risk to the health, safety and welfare of both patrons of the Rocks Club and residents of the City of Victorville, it is recommended by the City Attorney that the business license of the Rocks Club be revoked. The proposed revocation is based on Victorville Municipal Code Section 5.04.310(6), which authorizes a license granted pursuant to the provisions of Chapter 5 of the Municipal Code to be revoked or suspended for any violation of Chapter 5 of the Municipal Code, or any ordinance of the City, or other laws relating to the permitted business.

Numerous shooting incidents at the Rocks Club, serving of alcohol to minors, serving alcohol to intoxicated patrons, failure to provide adequate security, and the fact that the Rocks Club has become a magnet for illegal activities which have not been abated by

Rocks Club management, including grand theft auto, overcrowding, domestic battery, vandalism, assault, terrorist threats, theft, vehicular accidents and Vehicle Code violations, necessitate the immediate revocation of the business license.

A hearing is scheduled to consider the revocation of the business license issued to the Rocks Club. I have designated John R. Hnatek, Director of Planning and Community Development, to serve as the hearing officer. The hearing will be held Thursday, August 2, 2001, 10:00 a.m., in Conference Room E, at Victorville City Hall, located at 14343 Civic Drive, Victorville, CA 92392.

Very truly yours,

Jon B. Roberts
City Manager

JBR:pg

cc: Henry Kraft, Parker & Covert, LLP
John Hnatek, Director of Planning & Community Development
City Council Members
Department Heads

Law Offices of Roger Jon Diamond
Roger Jon Diamond, Esq.

Wallich & Klarich
Guillermo Barragan, Esq.

CITY OF
VICTORVILLE
Office of the City Attorney
Henry R. Kraft - City Attorney

760-955-5000
FAX 760-245-7243
email: vville@ci.victorville.ca.us
14343 Civic Drive
P.O. Box 5001
Victorville, California 92393-5001

CITY OF VICTORVILLE

HEARING RE BUSINESS LICENSE

OF ROCKS CLUB

WEDNESDAY

AUGUST 22, 2001

1:30 P.M.

CITY HALL - CONFERENCE ROOM E

CITY OF
VICTORVILLE
Office of the City Attorney
Henry R. Kraft - City Attorney

760-955-5000
FAX 760-245-7243
email: vville@ci.victorville.ca.us
14343 Civic Drive
P.O. Box 5001
Victorville, California 92393-5001

MEMORANDUM

TO: Hearing Officer
Olympia Grill & Lounge, Inc. dba Rocks Club

FROM: HRK
Henry R. Kraft
City Attorney

DATE: August 13, 2001

RE: Hearing to Determine Whether the Business License of the Rocks Club Should be Suspended or Revoked

---

I. INTRODUCTION

Pursuant to Notice of Hearing Before City Manager or Designee for Determination Regarding Revocation of Business License served on the Rocks Club on July 30, 2001, the City of Victorville has determined the necessity to initiate proceedings to revoke the business license of the Rocks Club located at 14269 7th Street, Victorville. The proposed grounds for revocation of the business license are that a continuing public nuisance exists at the Rocks Club which endangers the public health, safety and welfare. The proposed grounds for revocation are set forth with specificity in the Notice of Intent to Suspend or Revoke Business License dated August 7, 2001 (Exhibit 1).

Attached to this memorandum are documents which will constitute the record of the proceedings. Any party to the proceeding may supplement the record with testimonial and/or additional documentary evidence.

The record consists of the following documents:

1. August 7, 2001 Notice of Intent to Suspend or Revoke Business License.

2. Proof of Service of Notice of Intent to Suspend.

3. City of Victorville Business License Application, Supplement to the Business License, and 1999/2000 and 2001/2002 Business Licenses Issued to the Rocks Club.

4. July 30, 2001 Notice of Hearing Before City Manager or Designee for Determination Regarding Revocation of Business License.

5. July 23, 2001 correspondence to Attorney Roger Jon Diamond regarding proposed compliance conditions.

6. July 27, 2001 correspondence from Attorney Roger Jon Diamond, including correspondence from Tom Thanopoulos.

7. Victorville Municipal Code sections 5.04.050 - 5.04.350.

8. Victorville Municipal Code Chapter 13.02 - Nuisances.

9. Victorville Municipal Code Chapter 8.05 - Fire Code.

10. March 31, 1998 Notice of Violation.

11. April 1, 1998 Notice of Violation.

12. June 17, 1998 Notice of Violation.

13. June 24, 1998 Notice of Violation.

14. August 5, 1998 Citation for violation of compliance with previous notice regarding maximum occupancy.

15. January 22, 2000 Citation for failure to comply with previous notice regarding maximum occupancy.

16. March 5, 2001 memorandum from Joe Zuccaro, Fire Prevention Specialist, to Henry Kraft, City Attorney, regarding Rocks Club overcrowding.

17. May 11, 2001 misdemeanor complaint for failure to comply with previous notice regarding exceeding maximum occupancy.

18. July 31, 2001 memorandum entitled Rocks Club Incidents/Reports.

19. August 6, 2001 memorandum from Victorville Police Department regarding man hour costs.

20. Memorandum identifying City Attorney enforcement costs.

Exhibit 12 is a Notice of Violation dated June 17, 1998, where a certificate of occupancy for a portion of the Rocks Club had not been obtained.

Exhibit 13 is a Notice of Violation dated June 24, 1998, addressing a series of violations, including excessive occupancy.

Exhibit 14 is a citation issued to Julie Ann Brophy dated August 5, 1998, whereby the manager of the Rocks Club failed to comply with previous notice given by the Fire Department regarding maximum occupancy. That citation was disposed of by plea.

Currently pending for trial are Citation No. 5219 issued January 22, 2000, for failure to comply with previous notice (exceeding allowed occupancy) and misdemeanor complaint, Case No. MVI029655 dated May 11, 2001 for exceeding allowed occupancy. Both matters are pending trial. Exhibit 16 is a memorandum from Joe Zuccaro, Fire Prevention Specialist, to Henry Kraft, City Attorney, describing a March 1, 2001 overcrowding situation at the Rocks Club.

Unlawful activities at and near the vicinity of the Rocks Club have escalated. On December 27, 1998, a fight began at the Rocks Club an ended with suspects shooting at a car with a handgun. The occupants of the other car then fired back and two suspects were arrested.

On February 23, 2001, a 21 year old Fort Irwin soldier fired several shots from a handgun outside the Rocks Club. The suspect was arrested. On March 23, 2001, a Fort Irwin sergeant pulled out a handgun during an argument outside the Rocks Club. The suspect was arrested. On July 20, 2001, a 19 year old man was shot in the back inside the Rocks Club and is paralyzed. The Rocks Club was overcrowded at the time notwithstanding numerous prior warnings issued to the manager, George Thanopoulos.

One under-age drinker at the Rocks Club was involved in a one-car traffic collision resulting in her death. Over the past several years, businesses and residents in the neighborhood have complained about excessive noise and unruly conduct. Denny's Restaurant, across the street from the Rocks Club, has experienced numerous obviously intoxicated patrons after 2:00 a.m. who had just left the Rocks Club. Patrons have engaged in anti-social and violent conduct, including failure to pay the bill, starting fights and arguments, and displaying weapons. Denny's has requested that the City assist. The City has done so.

Exhibit 18, a memorandum from the Chief of Police, identifies 1,020 calls for service at or near the Rocks Club from May 1, 1998 to January 1, 1999. The number of incidents and

the violent conduct of the patrons has accelerated. Promises of increased security have proved unsuccessful. Exhibit 22 contains a series of documents relating to Site Plan Modification SP-14-91. The site plan modification was applied for by the Rocks Club based upon police and fire department concerns with the operations of the nightclub.

The site plan modification addressed occupancy issues and the use of an outdoor area. In the minutes of August 12, 1998, Commissioner Gardner stated that she was personally familiar with the club and was concerned about increasing the capacity because the fire department indicated there have been overcrowding issues. She stated that her two grown children would not go to the club, again because they are afraid because there are fights inside and outside. The fire department indicated that an individual went through the plate glass window recently. Mr. Terry Cox, representing the Rocks Club, stated that "they are taking every step necessary to ensure everyone's safety, as well as protection of the property."

Notwithstanding the security measures presented by the Rocks Club, over the past six months, the Rocks Club has increasingly become a magnet for anti-social and violent behaviors. Rocks Club security has not prevented the numerous shooting incidents, as well as the near-fatal shooting on July 20, 2001. An armed patron was allowed to enter the Rocks Club and at close range discharged a weapon into the back of a 19 year old patron in a room which was overcrowded. In his August 25, 1998, memorandum to John Hnatek, Director of Planning and Development, the fire chief noted the issuance of four notices of violation relating to (1) failure to obtain certificate of occupancy prior to operation; (2) illegal extension cords, painted sprinkler heads, exceeding occupancy load, failure to comply with previous notice; (3) exceeding maximum occupancy load; failure to comply with notice of violation; and (4) failure to comply with notice and previous citations, exceeding occupancy load. Chief Becker notes that the Rocks Club has been a constant problem.

In his August 24, 1998 memorandum to John Hnatek, Director of Planning and Development, Glen Pratt, Chief of Police, addressed the disproportionate amount of law enforcement resources to address the problem associated with the nightclub. His concerns were overcrowding, assault with a deadly weapon, public drunkenness, fights, assaults, drug overdoses, thefts, bar checks and other law enforcement problems.

During the site plan modification process, neighbors complained of gang fights, domestic disputes, and loitering occurring at the Rocks Club, fights, dangerous and reckless behaviors, reckless driving, obscenities shouted, violent confrontations occurring on a weekly basis.

For a period of three years, the Rocks Club has been notified of an increasing number of crimes associated with its operations. Notwithstanding its representations that it would provide greater security and address law enforcement concerns, violent incidents have escalated, affecting not only the Rocks Club property but the neighborhood where it is located. It is the escalating number of serious crimes which necessitates this matter being brought to the attention of the City for formal action on the business license.

IV. APPLICABLE LEGAL STANDARD

The California Supreme Court in Sunset Amusement Company v. Board of Police Commissioners of the City of Los Angeles addressed the ability of a city to regulate business licenses pursuant to the City's police powers. The Supreme Court noted that a municipality has broad powers to enact "all local, police, sanitary, and other ordinances and regulations not in conflict with general laws." (California Constitution, Article XI, Section 7.)

The requirement that a license must first be obtained before conducting a business or activity has long been recognized as a valid exercise of the police power. (Sunset Amusement, citing Burton v. Municipal Court, 68 Cal.2d 684; In Re Fuller, 15 Cal.2d 425.) In Sunset Amusement, the California Supreme Court rejected a skating rink's contention that it, "is an assemblage entitled to protection under the First Amendment guarantee of freedom of association and assembly". The Supreme Court noted that any First Amendment activities involved in the operation of a roller rink would be negligible and wholly incidental to its evident function of providing an outlet for the amusement and exercise of its patrons. The Supreme Court upheld the validity of licensing statutes as a reasonable exercise of a municipality's police power to license and regulate ordinary business activities. In upholding the refusal by the City of Los Angeles to renew the applicant's business license, the Court upheld the findings that issuance of the permit would not comport with the public health, safety, welfare and good morals of the community.

The Supreme Court upheld the denial of the application on the basis that the evidence established that the applicant failed to control patrons and prevent disturbances and that they had conducted the roller skating operation in a manner contrary to the general welfare of the public. The Supreme Court upheld the city's findings that the operation of the roller skating rink had resulted in batteries against police officers, assaults with deadly weapons, drunks, robberies, thefts from motor vehicles, disturbing the peace - which acts have caused numerous arrests for these offenses. The Supreme Court also upheld the findings that the city police were required "to spend numerous man-hours and efforts on the part of patrol, in the setting up of command posts, assignment of men to special details, and special patrols of the premises to prevent and to control major disturbances."

The Supreme Court opinion describes a litany of anti-social conduct similar to that presently occurring at the Rocks Club. The Supreme Court rejected the argument of the roller skating rink that the evidence largely concerned matters occurring outside of the rink or beyond the operator's reasonable control. In citing People v. Lin, 18 Cal.2d 872, the Supreme Court noted that "crowds of disorderly people who disturb the peace and obstruct traffic may well impair the free enjoyment of life and property and give rise to the hazards designated in the public nuisance statute."

In Board of Police Commissioners v. Superior Court of Los Angeles County, (1985) 168 Cal.App.3d 420, a nightclub's permits for the operation of a dance hall were revoked based on overcrowding.

In 12319 Corporation, dba Starwood v. The Business License Commission of the County of Los Angeles (1982) 137 Cal.App.3d 54, the court of appeal upheld Los Angeles County's business license revocation procedure and determined that the evidence overwhelmingly supported the revocation of the night club owner's business licenses. Notwithstanding the night club operator's measures to sound proof the premises and provide additional security, the unlawful conduct of the patrons justified the revocation of the night club's business license. Complaints included loud noise and boisterous conduct, litter, unruly crowds and trespass in the form of patrons of the Starwood urinating, defecating, fornicating, and partaking of illegal and dangerous drugs on their property, as well as thefts, fights, and illegal parking.

Surveys, logs and arrest reports kept by the Los Angeles County Sheriff's Department indicated that the number of incidents which required a police response was significantly higher than that required by similar types of night clubs. Recorded incidents included arrests for possession of drugs, assault with a deadly weapon, attempted rape, and loitering.

Overcrowding was a problem with the Starwood Night Club. Seven hundred tickets were sold for a concert to be held at the facilities having a posted occupancy limit of 399 persons. The court of appeal rejected the night club operator's argument that the evidence was insufficient to support revocation of the business licenses. The court of appeal upheld the City of Los Angeles' procedures authorizing the revocation of a business license upon a finding that the business has been conducted in a manner contrary to the peace and general welfare of the public, or that the licensee has violated governmental rules relating to the licensee's business. The court of appeal noted that the record is replete with evidence supporting a finding that the Starwood has been a constant source of pain and anguish to the neighboring community since opening. The court noted that the night club operator was responsible for the areas under its control, as well as for the exacerbation of problems in the surrounding neighborhood resulting from its policies.

The court noted:

> "Furthermore, additional cause for revocation is evidenced by petitioner's repeated violations of rules and ordinances relating to his business. The two instances of construction on the premises without a valid building permit, the two citations issued by the county fire department for overcrowding, and various other citations for the sale of alcoholic beverages to minors and operating the business after hours are more than sufficient evidence to support revocation of ordinary commercial business licenses pursuant to Los Angeles County Ordinance 5860, Section 92."

V. CONCLUSION

The number of law enforcement responses to unlawful conduct at and near the Rocks Club has accelerated both in volume and frequency of violent behaviors. One of Victorville's main arteries, 7th Street, has been exposed to numerous shooting incidents, intoxicated drivers, unruly patrons, and other anti-social and illegal conduct. Notwithstanding the representations by the Rocks Club that it would increase security and provide greater protection, those promises have not stemmed the increasing tide of anti-social and illegal conduct. Too many shooting incidents have occurred. A 19 year old young man almost died. The next incident with a gun may result in a death of an innocent or not-so-innocent Rocks Club patron.

The refusal by the Rocks Club to abide by common sense rules for the protection of its own property and for the safety of its patrons and the public generally necessitates the revocation of its business license.

* * * * * *

CITY OF
VICTORVILLE

760-955-5000
FAX 760-245-7243
email: vville@ci.victorville.ca.us

14343 Civic Drive
P.O. Box 5001
Victorville, California 92393-5001

August 7, 2001

Our File: 363.06.89

VIA PERSONAL DELIVERY

Olympia Grill & Lounge, Inc.
dba Rocks Club
14269 7th Street
Victorville, California 92392

Attention: Mr. George Thanopoulos

Re: Notice of Intent to Suspend
or Revoke Business License

Dear Mr. Thanopoulos:

This letter will supplement the prior notice personally delivered to you on July 30, 2001. Pursuant to Victorville Municipal Code section 5.04.310, the City of Victorville has determined the necessity to initiate proceedings to revoke the business license of the Rocks Club located at 14269 7th Street, Victorville, California, 92392.

The City proposes to revoke the business license of the Rocks Club on the following grounds:

1. Failure to provide adequate security at the Rocks Club.

2. Failure to prevent Rocks Club patrons from endangering the health, safety and welfare of occupants of the Rocks Club and the vicinity.

3. Failure to prevent escalating violent conduct, both at the Rocks Club and in the vicinity, specifically including but not limited to, the shooting incident occurring on Friday, July 20, 2001.

4. Serving of alcohol to minors.

5. Serving alcohol to obviously intoxicated patrons.

6. Allowing overcrowding after previously being served with notices of violation.

7. Failure to control patrons and prevent public disturbances.

8. Operating the Rocks Club in a manner contrary to the peace, health, safety and general welfare of the public.

9. Repeated violations of rules relating to the operations of the Rocks Club business.

10. Conduct of the Rocks Club and its patrons necessitating police responses significantly higher than that required by similar businesses.

On May 7, 2001, you were notified of numerous incidents occurring at the Rocks Club endangering the public health, safety and welfare. On July 23, 2001, you were notified of the conditions under which the Rocks Club would be permitted to continue operations. Despite several telephone calls to your legal counsel, a settlement has not been reached.

As you are aware, on Friday, July 20, 2001, inadequate security at the Rocks Club resulted in a patron being shot in the back. The patron is 19 years old and may be paralyzed for life.

Inasmuch as the Rocks Club appears to be unable to police itself and creates an imminent risk to the health, safety and welfare of both patrons of the Rocks Club and residents of the City of Victorville, it is recommended by the City Attorney that the business license of the Rocks Club be revoked. The proposed revocation is based on Victorville Municipal Code section 5.04.310(6), which authorizes a license granted pursuant to the provisions of Chapter 5 of the Municipal Code to be revoked or suspended for any violation of Chapter 5 of the Municipal Code, or any ordinance of the City or other laws relating to the permitted business.

Numerous shooting incidents at the Rocks Club, serving of alcohol to minors, serving alcohol to intoxicated patrons, failure to provide adequate security, and the fact that the Rocks Club has become a magnet for illegal activities which have not been abated by Rocks Club management, including grand theft auto, overcrowding, domestic battery, vandalism, assault, terrorist threats, theft, vehicular accidents and Vehicle Code violations, necessitate the immediate revocation of the business license.

A hearing is scheduled before the City Manager or his designee on August 14, 2001, at 1:30 p.m., Conference Room E at City Hall located at 14343 Civic Drive, Victorville, California, 92392. At that time and place you may be represented by legal counsel and provide any evidence to the City why the business license of the Rocks Club should not be immediately revoked and all operations ordered to cease.

Pursuant to the requirements of Victorville Municipal Code, you are notified as follows:

Victorville Municipal Code section 5.04.310 provides as follows:

"**5.04.310 Revocation and suspension of license.**

(a) Any license granted pursuant to the provisions of this chapter may be, by the city manager or designee of the city manager, revoked or suspended for the following reasons:

(1) Fraud, misrepresentation or false statements contained in the application for permit;

(2) Fraud, misrepresentation or false statements made in the course of soliciting;

(3) Failure to obtain and maintain Internal Revenue Service and state nonprofit status pursuant to California Internal Revenue and Taxation Code section 2370(d) or Internal Revenue Code Section 501(c)(3) or any subsequently enacted related legislation or regulations;

(4) Failure of licensee to use the proceeds collected for religious or charitable purposes, less expenses or cost of administration permitted by federal or state law;

(5) If the applicant has been convicted of a crime relating to fraud, deceit or moral turpitude within the preceding year, or is currently on probation, parole or subject to incarceration as a result of such conviction; if the applicant is not an individual, the above information shall apply to each officer, director and/or manager of the applicant.

(6) Any violation of this chapter or any ordinance of the city or any other laws relating to the permitted business.

(7) Failure by any person soliciting or peddling on behalf of the organization, with the knowledge or consent of the organization, to wear, or have in his or her possession, the city issue identification card as described in Section 5.04.781;

(8) Any violation of this chapter or any federal or state law relative to operating a charitable or religious organization."

Victorville Municipal Code section 5.04.320 provides as follows:

"**5.04.320 Appeal.**

(a) Notice. When the city concludes that grounds for denial, suspension, revocation or refusal to renew a permit exists, the city shall serve the applicant or permit holder, either personally and/or by certified mail, and/or by regular U. S. mail, addressed to the business or residence address of applicant or permit holder, with a notice of denial or notice of intent to suspend, revoke or refuse to renew permit. This notice shall state the reasons for the proposed action, the effective date of the decision if no appeal is filed by applicant or permit holder, and the right of the applicant or permit holder to appeal. It is unlawful for any person to carry on business after the permit has been denied, suspended, revoked or renewal refused, until the appeal process is utilized by the applicant and the subsequent decision reverses the denial, suspension, revocation or renewal refused.

(b) Any applicant or licensee aggrieved by any action of the city in refusing to issue any permit or license, or in revoking any permit or license already issued pursuant to this chapter shall have the right to appeal to the city manager or his designee. Such appeal shall be taken by filing with the city, within fourteen calendar days after notice of such action, a written statement setting forth fully the grounds o appeal. Otherwise, the action of the city shall be final and conclusive.

The hearing shall be granted to the holder of the license or permit before the city manager or the designee of the city manager after not less than five days' written notice to such applicant or licensee, stating the grounds of the complaint and stating the time and place where such hearing will be held. Any license or other permit issued in connection with the granting of such license or permit shall be the order thereof be forthwith surrendered to the city. Such hearing may be continued by the city manager or the designee of the city manager with the approval of the applicant or license holder. Such revocation or suspension of any license shall be in addition to other penalties more specifically provided in this chapter.

(c) Any applicant or licensee further aggrieved by the decision of the city manager or his designee shall have the right of appeal to the city council. Such

appeal shall be taken by filing with the city, within ten days after such notice or such action a written statement setting forth fully the grounds of appeal. Otherwise, the action of the city manager or his designee shall be final and conclusive.

The city clerk shall set the hearing for a regularly scheduled city council meeting or a special meeting no later than thirty days after receipt of any request for appeal, review or reconsideration, or in the event of a period greater than thirty days, with the consent of the applicant or license holder. Notice of such hearing on appeal or review shall be given at least five days prior to the date of the hearing. At such hearing the applicant or licensee and his attorney may be present and submit evidence. The hearing shall not be continued by the city council without the applicant's consent. The decision and order of the city council at or after such hearing shall be final and conclusive."

Further, you are notified that should the City revoke the business license of the Rocks Club, you shall have the right of appeal to the city manager or his designee. Such appeal shall be taken by filing with the City, within fourteen calendar days after notice of such action, a written statement setting forth fully the grounds of appeal. Otherwise, the action of the City shall be final and conclusive.

You are further notified that if you are **further aggrieved by the decision of the city manager or his designee, you shall have the right of appeal to the city council. Such appeal shall be taken by filing with the City, within ten days after such notice or such action, a written statement setting forth fully the grounds of appeal. Otherwise, the action of the city manager or his designee shall be final and conclusive.**

Further, the city clerk shall set the hearing for a regularly scheduled city council or a special meeting no later than thirty days after receipt of any request for appeal, review of consideration, or in the event of a period greater than thirty days, with the consent of the applicant or license holder. Notice of such hearing on appeal or review shall be given at least five days prior to the date of the hearing. At such hearing, the applicant or licensee and his attorney may be present and submit evidence. The hearing shall not be continued by the city council without the applicant's consent. The decision and order of the city council at or after such hearing shall be final and conclusive.

Very truly yours,

Jon B. Roberts
City Manager

JBR/pg

cc: Henry R. Kraft, City Attorney
Parker & Covert LLP
John Hnatek
Director of Planning and Community Development
City Council Members
Department Heads

Law Offices of Roger Jon Diamond
Roger Jon Diamond, Esq.

Wallen & Klarich
Guillermo Barragan, Esq.

CITY OF
VICTORVILLE

760-955-5000
FAX 760-245-7243
email: vville@ci.victorville.ca.us

14343 Civic Drive
P.O. Box 5001
Victorville, California 92393-5001

PROOF OF SERVICE

I am employed in with the Police Department of the City of Victorville, San Bernardino County; I am over the age of eighteen years; my business address is:

Police Department, City of Victorville, 14343 Civic Drive, Victorville, CA 92392.

At/On 0132/8-8-01, I personally served the **NOTICE OF INTENT TO SUSPEND**
(Time and Date)

OR REVOKE BUSINESS LICENSE, of the **Rocks Club**, to Mr. George Thanopoulos,

at the Rocks Club located at 14269 Seventh Street, Victorville, California.

I declare under penalty of perjury that the foregoing is true and correct.

[signature], SERGEANT
(Name & title)

pg.cmo.mydocs.legal.proof of service

CITY OF VICTORVILLE
BUSINESS LICENSE APPLICATION

14343 Civic Drive
P.O. Box 5001
Victorville, California 92393-5001
(760) 955-5072

✓ NEW LICENSE ____ CHANGE IN LOCATION ____ CHANGE IN OWNER ____ TEMPORARY OPERATION (DOES NOT INCLUDE CONTRACTORS)

NAME OF BUSINESS Rocks Club

OWNER(S) NAME(S) IF CORPORATION, LIST OFFICERS Olympia Grill + Lounge, Inc

14269 7th ST. LOCATION OF BUSINESS (STREET ADDRESS)	ROOM NO.	Victorville CITY	ZIP
380E Foothill MAILING ADDRESS OF BUSINESS (IF DIFFERENT FROM ABOVE)	Rialto CITY	92376 ZIP	BUSINESS PHONE (760) 245-5055 CONTACT PHONE (909) 874-0880
6774 Church ST. OWNER OR APPLICANT HOME ADDRESS	Highland CITY	92346 ZIP	(909) 864-5505 HOME PHONE

DESCRIPTION OF BUSINESS SPORTS CLUB + GRILL

DATE YOU WISH TO BEGIN BUSINESS IN VICTORVILLE	IF TEMPORARY OPERATION, LIST DATES OF OPERATION (CONTRACTORS DO NOT COMPLETE)
6-15-98	

PLEASE INDICATE THE NUMBER OF

'NERS & EMPLOYEES AT CTORVILLE LOCATION	LICENSED PROFESSIONALS OR BROKERS	UNITS OR RENTALS IN VICTORVILLE	VEHICLES COMING IN TO VICTORVILLE	DAYS OF OPERATION	FEES BASED ON CONTRACTORS CLASS PLEASE SHOW POCKET CARD

NOTICE: BUSINESS LICENSES ARE DUE PRIOR TO COMMENCING OPERATION AND EXPIRE ONE YEAR FROM THE ISSUE DATE, OR AS STATED IN THE VICTORVILLE MUNICIPAL CODE. CUMULATIVE PENALTIES OF TEN PERCENT ACCRUE ON THE FIRST DAY OF EACH MONTH AFTER THE DUE DATE OF AN ANNUAL LICENSE, UP TO FIFTY PERCENT OF THE TOTAL LICENSE FEE.

ISSUANCE OF A BUSINESS LICENSE IN NO WAY RELEASES THE ISSUEE FROM COMPLIANCE WITH ANY PROVISION OF FEDERAL, STATE, COUNTY AND CITY STATUTES, ORDINANCES, RULES, REGULATIONS, OR OTHER LAW, INCLUDING WITHOUT LIMITATION TO ZONING, BUILDING, AND HEALTH AND SAFETY LAWS. THIS APPLICATION WILL BE CIRCULATED TO RELEVANT FEDERAL, STATE, COUNTY, AND CITY AGENCIES AND DEPARTMENTS FOR INSPECTION AND LAW ENFORCEMENT PURPOSES.

I DECLARE UNDER PENALTY OF PERJURY THAT THE FOREGOING IS TO THE BEST OF MY KNOWLEDGE AND BELIEF TRUE AND CORRECT, THAT I HAVE READ THE ABOVE AND UNDERSTAND ALL THE CONDITIONS AS STATED THEREIN.

[signature] SIGNATURE [signature] TITLE 6-18-98 DATE

FOR OFFICE USE ONLY

DATE RECEIVED 6/18/98
VMC SECTION 5.04 520 - ____
FEES 100.00
ADJUSTMENT 75.00
TOTAL 175.00

APPROVED
F[illegible]PT NO./DATE 218539 6/18/98
C[illegible]ROL NO. 21763

TEMPORARY OPERATIONS REQUIRE ZONING APPROVAL BEFORE FEES CAN BE ACCEPTED. APPROVAL INITIALS: N/A
STATE SELLERS PERMIT NO. SREH 99854033 TYPE ____ AREA ____
FBN PUBLICATION - RECEIPT DATE: N/A PROOF ATTACHED: ____ VERIFIED BY: ____
SANITATION SERVICE CODE: 6-26-98 EFF. DATE: ____ INITIALS: ____
CONTRACTORS LICENSE NO.: N/A EXPIRATION DATE: ____
HEALTH DEPARTMENT APPROVAL: 7-1-98

396-235-21 C-2
ok per planning
[signature] 6/18/98

Closed 13146 21417
6-22-98
Veldy
Sam
Health
SBSO

5-97 1) BUSINESS LICENSE DEPT. 2) CERTIFICATE OF OCCUPANCY 3) APPLICANT

$110.00 8/12/98 # 242532

MUST BE COMPLETED AND RETURNED

CITY OF VICTORVILLE
SUPPLEMENT TO THE BUSINESS LICENSE

BUSINESS NAME: Rocks Club					DATE: 6-15-98
BUSINESS LOCATION: 14269 7TH ST. Victorville					
CORPORATE NAME: (If owned by Corporation) Olympia Grill + Lounge Inc.					
OWNER'S, OFFICER'S, APPLICANT'S:					
LAST NAME: Thanoupolos	FIRST: Tom	MI:	DOB:	SSN: 556-77-6128	
LAST NAME: Thanoupolos	FIRST: Billy	MI:	DOB:	SSN: 624-03-3875	
LAST NAME:	FIRST:	MI:	DOB:	SSN:	
LAST NAME:	FIRST:	MI:	DOB:	SSN:	
LAST NAME:	FIRST:	MI:	DOB:	SSN:	
OWNER HOME ADDRESS (If corporation list home office): 6774 Church ST.	STREET ADDRESS: 6774 Church ST.				
	CITY: Highland		STATE: CA	ZIP: 92346	
BUSINESS DESCRIPTION: Sports Club + Grill					
FEDERAL IDENTIFICATION NUMBER (FEIN) (This number is obtained from the I.R.S.)			33-0679439		
STATE EMPLOYERS IDENTIFICATION NUMBER (SEIN) (If you have employees, this number is obtained from the California Employment Development Department).					
OWNERSHIP TYPE (CIRCLE ONE): SOLE PROPRIETOR PARTNERSHIP (CORPORATION)					
I declare under penalty of perjury, that the foregoing is to the best of my knowledge and belief true and correct.					
SIGNATURE:		TITLE: Mgr		DATE: 6-18-98	
FOR OFFICE USE ONLY					
CONTROL NUMBER: 21763					
SIC CODE: 5813					
ASSESSMENT BASIS (CIRCLE ONE): (F) = FLAT RATE P = PAYROLL		G = GROSS RECEIPT X = OTHER			

CITY OF VICTORVILLE
P. O. Box 5001
Victorville, CA 92393-5001
(619) 955-5072

CITY OF VICTORVILLE

P.O. Box 5001
Victorville, CA 92393-5001
Phone (760) 955-5072

BUSINESS LICENSE

21763 NO. 47228

EMPLOYEES	APT. UNITS	VEHICLES	MACHINES	CODE	FEE	PENALTY	ADJUST	TOTAL PAID	DATE
				.560	100.00	10.00		110.00 THIS IS NOT A BILL	8/12/99

OR STATE LICENSE HOLDERS

The person, firm or corporation below named is hereby granted a license to engage in, carry on or conduct in the City of Victorville, California, the business, trade, calling, profession, exhibition or occupation described above for the period indicated. Granting of the license does not entitle the licensee to operate or maintain a business in violation of any other law or ordinance. The City of Victorville does not warrant the qualifications of licensee.

14269 7TH ST.

ROCKS CLUB
OLYMPIA GRL & LOUNGE INC
380 E FOOTHILL
RIALTO CA 92376

LICENSE EXPIRES

6/30/00

SUBJECT TO A PENALTY OF UP TO 50% MAXIMUM IF NOT RENEWED WITHIN 30 DAYS OF EXPIRATION DATE.

XXXXXXXXXXXXXXXXXXXXXXXXX
XXXXXXXXXXXXXXXXXXXXXXXXX
XXXXXXXXXXXXXXXXXXXXXXXXX
XXXXXXXXXXXXXXXXXXXXXXXXX
XXXXXXXXXXXXXXXXXXXXXXXXX

City business license issued for revenue and regulatory purposes only. This license is issued without State of California verification that the licensee is subject to, or exempted from, licensing by the State of California.

NOT TRANSFERABLE

Phone (760) 955-6072

BUSINESS LICENSE

21763

NO. 51374

				.560	100.00	20.00		120.00 THIS IS NOT A BILL	9/22/00

person, firm or corporation below named is hereby granted a license to engage in, carry on or conduct the City of Victorville, California, the business, trade, calling, profession, exhibition or occupation described above for the period indicated. Granting of the license does not entitle the licensee to operate or maintain a business in violation of any other law or ordinance. The City of Victorville does not warrant the qualifications of licensee.

14269 7TH ST.

ROCKS CLUB
OLYMPIA GRL & LOUNGE INC
380 E FOOTHILL
RIALTO CA 92376

6/30/01

SUBJECT TO A PENALTY OF UP TO 50% MAXIMUM IF NOT RENEWED WITHIN 30 DAYS OF EXPIRATION DATE.

XXXXXXXXXXXXXXXXXXXXXXX
XXXXXXXXXXXXXXXXXXXXXXX
XXXXXXXXXXXXXXXXXXXXXXX
XXXXXXXXXXXXXXXXXXXXXXX
XXXXXXXXXXXXXXXXXXXXXXX

City business license issued for revenue and not for regulation. City business license issued without State of California verification that the licensee is subject to, or exempted from, licensing by the State of California.

NOT TRANSFERABLE

MUST BE POSTED IN A CONSPICUOUS PLACE

Phone (760) 955-5072

(THIS IS NOT A BILL)

21763 NO. [illegible]

				.560	100.00			100.00	5/30/01

person, firm or corporation below named is hereby granted a license to engage in, carry on or conduct ne City of Victorville, California, the business, trade, calling, profession, exhibition or occupation described above for the period indicated. Granting of the license does not entitle the licensee to operate or maintain a business in violation of any other law or ordinance. The City of Victorville does not warrant the qualifications of licenses.

14269 7TH ST.

ROCKS CLUB
OLYMPIA GRL & LOUNGE INC
380 E FOOTHILL
RIALTO CA 92376

6/30/02

SUBJECT TO A PENALTY OF UP TO 50% MAXIMUM IF NOT RENEWED WITHIN 30 DAYS OF EXPIRATION DATE.

XXXXXXXXXXXXXXXXXXXXXXXXX
XXXXXXXXXXXXXXXXXXXXXXXXX
XXXXXXXXXXXXXXXXXXXXXXXXX
XXXXXXXXXXXXXXXXXXXXXXXXX
XXXXXXXXXXXXXXXXXXXXXXXXX

City business license issued for revenue and not for regulation. City business license issued without State of California verification that the licensee is subject to, or exempted from, licensing by the State of California.

NOT TRANSFERABLE

MUST BE POSTED IN A CONSPICUOUS PLACE

CITY OF
VICTORVILLE

760-955-5000
FAX 760-245-7243
email: vville@ci.victorville.ca.us

14343 Civic Drive
P.O. Box 5001
Victorville, California 92393-5001

July 30, 2001

Rocks Club
14269 Seventh Street
Victorville, CA 92392

Attention: Mr. George Thanopolous

Re: Notice of Hearing Before City Manager or Designee for Determination Regarding Revocation of Business License

Dear Mr. Thanopolous:

Pursuant to Victorville Municipal Code Section 5.04.310, the City of Victorville has determined the necessity to initiate proceedings to revoke the business license of the Rocks Club located at 14269 Seventh Street, Victorville, CA 92392.

The proposed grounds for revocation are that a continuing public nuisance exists at the Rocks Club, which endangers the public health, safety and welfare.

On May 7, 2001, you were notified of numerous incidents occurring at the Rocks Club endangering the public health, safety and welfare. On July 23, 2001, you were notified of the conditions under which the Rocks Club would be permitted to continue operations. Despite these efforts, a settlement has not been reached.

As you are aware, on Friday, July 20, 2001, inadequate security at the Rocks Club resulted in a patron being shot in the back. The patron is 19 years old and may be paralyzed for life.

Inasmuch as the Rocks Club appears to be unable to police itself and creates an imminent risk to the health, safety and welfare of both patrons of the Rocks Club and residents of the City of Victorville, it is recommended by the City Attorney that the business license of the Rocks Club be revoked. The proposed revocation is based on Victorville Municipal Code Section 5.04.310(6), which authorizes a license granted pursuant to the provisions of Chapter 5 of the Municipal Code to be revoked or suspended for any violation of Chapter 5 of the Municipal Code, or any ordinance of the City, or other laws relating to the permitted business.

Numerous shooting incidents at the Rocks Club, serving of alcohol to minors, serving alcohol to intoxicated patrons, failure to provide adequate security, and the fact that the Rocks Club has become a magnet for illegal activities which have not been abated by

Post-it® brand fax transmittal memo 7671 | # of pages ▸ 2

To Henry Kraft	From
Co.	Co.
Dept.	Phone #
Fax #	Fax #

Rocks Club management, including grand theft auto, overcrowding, domestic battery, vandalism, assault, terrorist threats, theft, vehicular accidents and Vehicle Code violations, necessitate the immediate revocation of the business license.

A hearing is scheduled to consider the revocation of the business license issued to the Rocks Club. I have designated John R. Hnatek, Director of Planning and Community Development, to serve as the hearing officer. The hearing will be held Thursday, August 2, 2001, 10:00 a.m., in Conference Room E, at Victorville City Hall, located at 14343 Civic Drive, Victorville, CA 92392.

Very truly yours,

Jon B. Roberts
City Manager

JBR:pg

cc: Henry Kraft, Parker & Covert, LLP
John Hnatek, Director of Planning & Community Development
City Council Members
Department Heads

Law Offices of Roger Jon Diamond
Roger Jon Diamond, Esq.

Wallich & Klarich
Guillermo Barragan, Esq.

SPENCER E. COVERT*
JOHN E. HAYASHIDA
HENRY R. KRAFT
NATHAN J. MOTT
MICHAEL Y.M. TOY
DOUGLAS N. YEOMAN*
CYNTHIA A. YOUNT
STEVEN MONTANEZ
NANCY FINCH-HEUERMAN
JEFFREY J. RIEL
BARBARA J. GINSBERG
SAMUEL R. SANTANA

PARKER & COVERT LLP
A LIMITED LIABILITY LAW PARTNERSHIP INCLUDING PROFESSIONAL CORPORATIONS
ATTORNEYS AT LAW

17862 EAST SEVENTEENTH STREET
SUITE 204 • EAST BUILDING
TUSTIN, CALIFORNIA 92780-2164

CLAYTON H. PARKER
OF COUNSEL

TELEPHONE: (714) 573-0900
TELECOPIER: (714) 573-0998
edupcc@aol.com

*A PROFESSIONAL CORPORATION
REF. OUR FILE

363.06.89

TELECOMMUNICATION COVER PAGE

PLEASE DELIVER THE FOLLOWING PAGE(S) TO:

NAME: Roger Jon Diamond, Esq.
Law Offices of Roger Jon Diamond
TELECOPIER NO.: (310) 392-9029 CITY: Santa Monica

cc: Guillermo Barragan, Esq. / Wallen & Klarich
TELECOPIER NO.: (909) 383-1870 CITY: San Bernardino

CLIENT: City of Victorville

FROM: Henry R. Kraft

TOTAL PAGES (Including Cover): 7 DATE: July 23, 2001

MESSAGE:

Re: City of Victorville v.
Tawney Ridge Estates, et al.

The following is our letter concerning the litigation referenced above.

* * * * * *

The information contained in this facsimile message may be confidential, proprietary and/or legally privileged information intended only for the use of the individual or entity named above. If the reader of this message is not the intended recipient, you are hereby notified that any copying, dissemination or distribution of confidential, proprietary or privileged information is strictly prohibited. If you have received this communication in error, please immediately notify the sender by telephone, and we will arrange for the return of the facsimile. Thank you.

IF YOU DO NOT RECEIVE ALL OF THE PAGES, PLEASE CALL AS SOON AS POSSIBLE: (714) 573-0900

Operator: Patricia pg Time Sent: 2:53 pm

CITY OF
VICTORVILLE
Office of the City Attorney
Henry R. Kraft - City Attorney

760-955-5000
FAX 760-245-7243
email: vville@ci.victorville.ca.us
14343 Civic Drive
P.O. Box 5001
Victorville, California 92393-5001

July 23, 2001

Our File No. 363.06.89

PROTECTED BY CALIFORNIA EVIDENCE CODE §1152: FOR SETTLEMENT DISCUSSIONS ONLY

VIA TELECOPIER AND U. S. MAIL

Law Offices of Roger Jon Diamond
2115 Main Street
Santa Monica, California 90405-2215

Attention: Roger Jon Diamond, Esq.

Re: Rocks Club Settlement Agreement

Dear Mr. Diamond:

Pursuant to our telephone conference on July 18, 2001, regarding a potential civil settlement of actions pending against the Rocks Club, the City of Victorville is prepared to offer various conditions of compliance to resolve the two pending criminal cases and to avoid revocation of the Rocks Club business license by the City of Victorville. It is imperative that we resolve this matter immediately. On Friday, July 20, 2001, Dernell Darrell Profit, a 19-year old patron at the Rocks Club, was shot in the back at point blank range with a .22 caliber handgun. Unless we are able to resolve this matter immediately, I will seek, as promptly as possible, a determination by the City of Victorville, to revoke the Rocks Club business license and immediately thereafter seek closure of the business.

Further, pursuant to your specific request, a copy of this letter is being sent to Mr. Thanopoulos. A copy is likewise being sent to Mr. Barragan, Mr. Thanopoulos' counsel in the other criminal matter.

It is proposed that, to avoid prosecution of the two pending criminal actions and revocation of Rocks Club business license, the Rocks Club immediately agrees to comply with each of the following conditions of operation:

PROPOSED ROCKS CLUB COMPLIANCE CONDITIONS

1. Comply with all laws and regulations concerning the sales and consumption of alcohol.

2. Comply with all Ordinances and Resolutions of the City of Victorville relating to the occupancy and use of the Rocks Club.

3. Comply with all state laws and regulations concerning the occupancy and use of the Rocks Club, specifically including, but not limited to the Uniform Building Code, and Uniform Fire Code.

4. Occupancy shall never exceed that established by the Victorville Building Department.

5. All security to be provided by the Rocks Club shall be exclusively provided by a reputable, licensed, bonded and insured agency requiring the prior written approval of the City of Victorville. The security agency shall not be replaced by another security agency without the prior consent of the City.

6. Security shall maintain a count, current at all times, of the number of all Rocks Club patrons. The method and implementation of the patron count shall require the prior approval of City.

7. Rocks Club shall maintain sufficient security personnel to properly safeguard the entrance, interior and parking facilities used by Rocks Club patrons.

8. Each patron entering the Rocks Club shall be "searched" for weapons with a metal detector and be subject to a physical search if the security officer suspects that the patron may be in possession of drugs, contraband or any weapon.

9. The Rocks Club will keep and maintain a log(s) setting forth the occupancy for each date of operation. A written summary of the preceding month's occupancy shall be submitted to City no later than the 10th day of the following month.

10. The Rocks Club will pay to the City of Victorville as cost recovery for actual expenses incurred in enforcing state and local ordinances involving the Rocks Club the sum of $50,000.00.

11. Any material violation of the terms and condition will, at the sole discretion of City, result in the initiation of proceeding to revoke the Rocks Club business license.

12. The terms and conditions of this agreement are not exclusive and the City, or any agency, may otherwise enforce all applicable laws, including but not limited to criminal prosecution.

13. No person under 21 years of age shall be admitted to the Rocks Club.

The Victorville Municipal Code authorizes the recovery of costs incurred for enforcement purposes. The $50,000.00 cost recovery approximates fifty percent (50%) of the actual costs incurred by the Police Department, and one hundred percent (100%) of the costs incurred by the Fire Department and City Attorney's office with respect to enforcement actions concerning the Rocks Club. There have been approximately 100 incidents where law enforcement and/or the Fire Department were called regarding Rocks Club disturbances and illegal activities.

Should the Rocks Club agree to each and every condition set forth herein, and upon receipt of cost recovery, the pending criminal actions will be dismissed. However, any further violations of the law or of the compliance conditions will result in this matter being submitted to the City Council for a determination of whether to revoke the business license of the Rocks Club.

Enclosed for your review is a copy of a recent newspaper article regarding the shooting at the Rocks Club.

Please contact me immediately upon your receipt and review of this correspondence. Time is of the essence.

Very truly yours,

Henry R. Kraft

HRK/pg
Enclosure

cc: Mr. George Thanopoulos
c/o Rocks Club

Wallin & Klarich
Attention: Guillermo Barragan, Esq.

City of Victorville
- Mr. Jon Roberts
  City Manager
- Captain Glen Pratt
  Chief of Police
- Sgt. R. Wells
  Victorville Police Department
- Mr. John Becker
  Fire Chief
- Mr. Joe Zuccaro
  Fire and Safety Specialist

"He said, '. . . you want to kill each other, do it outside.'"

Witness Benjamin Goodman, repeating what the disc jockey had told crowd moments before shooting

Photo by Deborah Mason/Staff Photographer

Two women comfort each other after Darnell Profit, 19, was shot early Friday morning at the Rocks Club in Victorville.

Man shot on nightclub dance floor

▶ **SAFETY:** Witness says club security is lax.

By JENNIFER PELTZ
Staff Writer

VICTORVILLE — A man was gunned down on a packed dance floor early Friday morning at the Rocks Club.

About five or six men rushed to help the victim, 19-year-old Darnell Profit of Apple Valley, who was lying on the floor, he said. One used his shirt as a bandage around his stomach.

Sheriff's deputies said Profit suffered a gunshot wound to his back and was airlifted to Loma Linda University Medical Center. His condition was not available as of midnight Friday.

No arrests have been made.

Witness Benjamin Goodman, 22, was near the disc jockey's booth when a shot rang out at 12:30 a.m.

The disc jockey had just put on a new record, Goodman said, and had warned the crowd to settle down or he wouldn't be allowed to play hip hop anymore.

He must have seen a fight going on, Goodman said.

"He said, 'If you want to kill each other, do it outside,'" he said.

Five seconds later, the shot was fired.

"I heard a pop — kind of like a firework," he said.

Some people in the crowd bolted for the door, while others just stood, shocked.

Goodman said every Thursday — $1 drink night — draws a huge crowd to the Rocks Club. Even after the shooting "there were still people coming in," he said.

He said the security at the nightclub can be lax.

"I've been here a couple of

Please see SHOOTING, A8

INCIDENTS AT THE ROCKS CLUB

Since April 6, 2001, San Bernardino County Sheriff's Department deputies have responded to 51 incidents at the nightclub on charges including drunk in public, indecent exposure, missing person, stolen vehicle, strong arm robbery, disturbing the peace, man down and fights.

■ **MARCH 23, 2001:** Fort Irwin sergeant pulled out a handgun during an argument outside; suspect arrested.

■ **FEB. 23, 2001:** A 21-year-old Fort Irwin soldier fired several shots from a handgun outside the club as the car sped away; suspect arrested.

■ **DEC. 27, 1998:** A fight began at the nightclub and ended with suspects shooting at a car with a handgun. The occupants in the other car then fired back; two suspects arrested.

Daily Press
7-21-01
VV

Deborah Mason/Staff Photographer

Emergency workers wheel Darnell Profit, 19, out of the Rocks Club early Friday morning after he was shot.

SHOOTING / From A1

times and haven't been patted down," Goodman said. "They don't really check you too much."

He said the security guards sometimes don't check the front of people's waistlines or the lower legs and ankles.

"So if you have something tucked away, they probably won't find it," Goodman said.

Rocks Club officials did not return calls Friday.

Sheriff's spokeswoman Karen Morgan said deputies are still talking to many witnesses.

"When you have a lot of witnesses it makes it a lot harder," she said. "They all see something different."

Since April 6, sheriff's deputies have responded to 51 incidents at the Rocks Club, San Bernardino County Dispatch Supervisor Rodie O'Keefe said.

They receive many calls about the club, but it isn't necessary for deputies to respond to all of them, she said.

Sometimes several days pass between sheriff's deputies' visits, she said, and then they'll receive four or five calls the next night.

"We go out here frequently," she said. "Frequently."

After the shooting, Goodman is rethinking the club scene.

"Thursday next week, I might be at my house," he said.

Anyone with information about the case can call the Victorville station at 241-2911 or WeTip at (800) 782-7463.

WeTip informants are eligible for rewards up to $1,000 if their information leads to a conviction.

Patron shot at desert nightclub

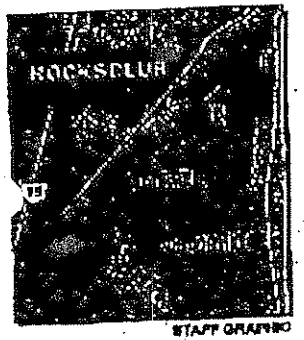

STAFF GRAPHIC

By KIM PRENDERGAST
Staff Writer

A gunman shot a 19-year-old Apple Valley man in the back while the he was dancing at a Victorville nightclub early Friday morning, sheriff's officials said.

Deputies found Dernell Profit lying on the dance floor with a single gunshot wound, officials said. He was flown to Loma Linda University Medical Center, where he was reported in serious condition Friday afternoon.

The shooting is the latest in a string of violent incidents at the Rocksclub Sports Bar & Grill, San Bernardino County sheriff's deputies said.

This year alone, deputies have been called to the popular nightclub several hundred times, officials said.

"It's an extraordinary amount of calls for service, more so than any other business in the area," said Sgt. John Mattke of the sheriff's Victorville station. "We're working with other agencies to pool our resources to resolve these problems."

Friday's shooting was preceded by several fights, sheriff's deputies said.

Because of Profit's condition, he wasn't able to give any information about the shooting or the gunman, deputies said.

Authorities believe a small-caliber handgun was used.

Even before the incident, city officials and state Alcoholic Beverage Control officials had been looking into numerous complaints about the club in the 14200 block of Seventh Street near Green Tree Boulevard.

Employees of a nearby Denny's Restaurant recently spoke at a City Council meeting to voice their concerns about the rowdy crowds that fill their restaurant on weekend nights after the Rocksclub closes.

Between 2 and 5 a.m., hordes of intoxicated people leave the Rocksclub and fill the restaurant, Councilman Bob Hunter said.

Deputies have been dispatched to the restaurant several times this summer to break up fights and take reports of people

See SHOT/B6

Shot

Continued from B1

who skipped out on their checks, Mattke said.

"I never want to shut a business down just to shut a business down, but I do have extreme concerns when we have shootings and fights," Hunter said. "It's affecting other businesses in the area, too."

Ed Harris, an Alcoholic Beverage Control spokesman, said the agency is investigating the club but couldn't comment because the investigation is continuing.

Calls to the Rocksclub were not immediately returned.

Anyone with information about Friday's shooting is asked to call the sheriff's Victorville station at (760) 241-2911 or the We Tip Hotline at (800) 78-CRIME.

The Sun
7-21-0
VV

LAW OFFICES OF
ROGER JON DIAMOND
2115 MAIN STREET
SANTA MONICA, CALIFORNIA 90405-2215
TELEPHONE (310) 399-3259
FAX (310) 392-9029
rogdiamond@aol.com

July 27, 2001

Fax No. 760-245-7243

Henry R. Kraft, Esq.
Paker & Covert
17862 East 17th Street
Suite 201
Tustin, CA 92780

Re: People v. George Thanopolous, Victorville Court No. MVI029655

Dear Henry:

Thank you for your letter of July 23, 2001, copy which I forwarded to my client, George Thanopolous, for his review and advice.

On July 26, 2001 I received a fax response from George Thanopolous' son, Tom, who apparently has some role to play in the operation of the business. His letter dated July 26 is self-explanatory. Apparently they agree to most of the conditions that you have requested but they do reject some. They also believe that installing a complete metal detector device should solve many of the problems. They are planning to do that right away.

Please let me know whether you have any counter proposals.

Thank you.

Sincerely,

ROGER JON DIAMOND

RJD:jb
Enc.

cc: G. Thanopolous

ROGER DIAMOND
2115 MAIN STREET
SANTA MONICA, CA. 90405-2215

July 26. 2001

Dear Roger:

We agree to conditions 1, 2, 3, and 4.

Condition number 5 involving security we don't agree on. We feel that our in house security is better for the club because of the following reasons:

1. They are more likely to follow club rules and regulations on how security interacts with customers because they have more of a vested interest in their employment with Rocksclub and not merely with an outside agency.

2. We have found the security from outside agencies tend to act like "cowboys" in a delicate situation. They tend to aggravate the situation.

3. In house security also develops a certain working relationship with customers night after night which helps them do their job effectively. Agencies are constantly sending new guards and we will find ourselves having to retrain people all the time.

Condition 6. We have a door man count customers with clickers as they enter the building. This method works well. If the City knows of a better method we are willing to hear it.

Condition 7. We feel we always have sufficient security. To try and minimize human error when it comes to searching for weapons, we have already ordered, and will install a walkthrough metal detector.

Condition 8. We search anyway. We are also installing the metal detector.

Condition 9. We will keep a log. If the City wants to see it, it will be made available upon request. We do not agree on having to send it to them every month.

Condition 10. Do Not Agree.

Condition 11. Do Not Agree.

Condition 12. Do not understand.

Condition 13. We do not agree to the 21 and over condition. We do not feel the problems at Rocksclub are related to the under 21 crowd. For example the lady that committed the shooting last week was 38 years old. We do believe our problems on Thursday stem from the "Hip Hop" format in one of the rooms. We are changing this format and we believe this will eliminate the problems.

We understand the City's concerns. They are our concerns as well. We feel that the music format change on Thursday, and the addition of the metal detector will solve the problems the City is concerned about.

Sincerely,

Tom Thanopoulos

or deposited, and all rights and obligations thereunto appertaining shall continue in full force and effect. (Ord. 309 § 2 (part), 1971)

5.04.050 Conformance to zoning.

No license issued under the provisions of this chapter shall be construed as permission to conduct or carry on a business at any place within the city where the conduct or the carrying on of such business is prohibited by Title 18. (Ord. 309 § 2 (part), 1971)

5.04.060 Nuisance prohibited.

No license issued under the provisions of this chapter shall be construed as permission to conduct or carry on a business in such manner as to create or maintain a nuisance. (Ord. 309 § 2 (part), 1971)

5.04.070 Compliance required by businesses.

There is imposed upon the businesses specified and unspecified in this chapter, license taxes in the amounts prescribed and it is unlawful for any person to transact or carry on any business within the city without first complying with any and all applicable provisions of this chapter and each day such business is carried on without such compliance constitutes a separate violation of this chapter. (Ord. 309 § 2 (part), 1971)

5.04.080 Enforcement of chapter.

It shall be the duty of the collector to enforce the provisions of this chapter and the chief of police shall render such assistance as may be required. (Ord. 309 § 2 (part), 1971)

5.04.090 Businesses not listed—Tax.

Any person carrying on either as principal or agent, a business in the city not herein specifically set forth shall pay the amount of the license described herein provided for the business nearest corresponding to the nature of the business sought to be licensed as determined by the city clerk. (Ord. 309 § 2 (part), 1971)

5.04.095 Application—Fee.

(a) For each business license application, there shall be imposed an application fee which is due and payable to the city.

(b) It is unlawful for any person to transact or carry on any operation within the city without first complying with any and all applicable provisions of this chapter and each day such business is carried on without such compliance constitutes a separate violation of this chapter.

(c) The application fee shall not be refundable for any reason at a later date. (Ord. 1857 § 1, 1997)

5.04.100 Application—Contents.

An application for a license under this chapter must state the nature or kind of business for which the license is required, the place where such business will be carried on or conducted, the name of the owners of the business and must be signed by the applicant. In cases where such business is not to be conducted or carried on at a permanent place of business in the city, then such application shall state the residence of the owners of such business. Where application is made for a license to do business in the city, the collector may require approval of such application from the police, fire, health, building, and planning departments showing that the premises and operations therein conform to the provisions of this code and other regulatory ordinances of the city. In cases where such business is required to be licensed by the state, then such application shall include proof of current state license.

In all cases where the amount of license to be paid by any person is based upon the number of men and women employed, or upon the number of wagons or other wheeled vehicles used, or upon the amount of maximum admission fee charged, or upon the number of tables, alleys or other devices used for any games, or upon the number of rooms in any building or upon the seating capacity of any building, or upon the number of machines used in the business, such person shall, before

5.04.290 Exemptions from license tax—License nontransferable.

Any license exempt of tax is nontransferable. (Ord. 309 § 2 (part), 1971)

5.04.300 Interstate commerce—Relief from undue burdens.

None of the license taxes provided for by this chapter shall be so applied as to occasion an undue burden upon interstate commerce. In any case where a license tax is believed by a licensee to place an undue burden upon such commerce, he may apply to the city clerk for an adjustment of the tax upon completion of conducting business in the city or within six months thereafter. The applicant shall, by affidavit and supporting testimony, show his method of business and the gross volume of business transacted within the city. The city clerk, after obtaining approval of the city attorney with regard to the qualification of the business as interstate commerce, shall compute the actual tax due based on that portion of the applicant's gross receipts resulting from business within the city and shall initiate a refund of any portion of the original license tax paid after subtracting the actual tax due based upon gross receipts. The computation shall be based upon five-tenths percent of the total gross receipts resulting from business within the city. A minimum fee of five dollars shall be required and said fee shall not exceed the tax for similar businesses not engaged in interstate commerce. (Ord. 309 § 2 (part), 1971)

5.04.310 Revocation and suspension of license.

(a) Any license granted pursuant to the provisions of this chapter may be, by the city manager or designee of the city manager, revoked or suspended for the following reasons:

(1) Fraud, misrepresentation or false statements contained in the application for permit;

(2) Fraud, misrepresentation or false statements made in the course of soliciting;

(3) Failure to obtain and maintain Internal Revenue Service and state nonprofit status pursuant to California Revenue and Taxation Code Section 2370(d) or Internal Revenue Code Section 501(c)(3) or any subsequently enacted related legislation or regulations;

(4) Failure of licensee to use the proceeds collected for religious or charitable purposes, less expenses or cost of administration as permitted by federal or state law;

(5) If the applicant has been convicted of a crime relating to fraud, deceit or moral turpitude within the preceding year, or is currently on probation, parole or subject to incarceration as a result of such conviction; if the applicant is not an individual, the above information shall apply to each officer, director and/or manager of the applicant;

(6) Any violation of this chapter or any ordinance of the city or any other laws relating to the permitted business;

(7) Failure by any person soliciting or peddling on behalf of the organization, with the knowledge or consent of the organization, to wear, or have in his or her possession, the city issued identification card as described in Section 5.04.781;

(8) Any violation of this chapter or any federal or state law relative to operating a charitable or religious organization. (Ord. 1794 § 1 (part), 1996; Ord. 1715 § 2, 1994: Ord. 309 § 2 (part), 1971)

5.04.320 Appeal.

(a) Notice. When the city concludes that grounds for denial, suspension, revocation or refusal to renew a permit exists, the city shall serve the applicant or permit holder, either personally and/or by certified mail, and/or by regular U.S. mail, addressed to the business or residence address of applicant or permit holder, with a notice of denial or notice of intent to suspend, revoke or refuse to renew permit. This notice shall state the reasons for the proposed action, the effective date of the decision if no appeal is filed by applicant or permit holder, and the right of the applicant or permit holder to appeal. It is unlawful for any person to carry on business after the permit has been denied, suspended, revoked or renewal refused, until the appeal process is utilized by the applicant and the

subsequent decision reverses the denial, suspension, revocation or renewal refused.

(b) Any applicant or licensee aggrieved by any action of the city in refusing to issue any permit or license, or in revoking any permit or license already issued pursuant to this chapter shall have the right of appeal to the city manager or his designee. Such appeal shall be taken by filing with the city, within fourteen calendar days after notice of such action, a written statement setting forth fully the grounds of appeal. Otherwise, the action of the city shall be final and conclusive.

The hearing shall be granted to the holder of the license or permit before the city manager or the designee of the city manager after not less than five days' written notice to such applicant or licensee, stating the grounds of the complaint and stating the time and place where such hearing will be held. Any license or other permit issued in connection with the granting of such license or permit shall by the order thereof be forthwith surrendered to the city. Such hearing may be continued by the city manager or the designee of the city manager with the approval of the applicant or license holder. Such revocation or suspension of any license shall be in addition to other penalties more specifically provided in this chapter.

(c) Any applicant or licensee further aggrieved by the decision of the city manager or his designee shall have the right of appeal to the city council. Such appeal shall be taken by filing with the city, within ten days after such notice or such action a written statement setting forth fully the grounds of appeal. Otherwise, the action of the city manager or his designee shall be final and conclusive.

The city clerk shall set the hearing for a regularly scheduled city council meeting or a special meeting no later than thirty days after receipt of any request for appeal, review or reconsideration, or in the event of a period greater than thirty days, with the consent of the applicant or license holder. Notice of such hearing on appeal or review shall be given at least five days prior to the date of the hearing. At such hearing the applicant or licensee and his attorney may be present and submit evidence. The hearing shall not be continued by the city council without the applicant's consent. The decision and order of the city council at or after such hearing shall be final and conclusive. (Ord. 1794 § 1 (part), 1996)

5.04.340 Violation of chapter.

Any person violating any of the provisions of this chapter or knowingly or intentionally misrepresenting to any authorized officer of the city, any material fact in procuring the license or permit herein provided for, is guilty of a misdemeanor, and upon conviction thereof shall be punishable by a fine of not more than five hundred dollars or six months' imprisonment in the county jail, or by both such fine and imprisonment. (Ord. 309 § 2 (part), 1971)

Schedule of Fees and Regulations

5.04.350 Fixed license rates.

The amount of license tax to be paid to the city by any person engaged in or carrying on any profession, trade, calling, occupation or business hereinafter designated in this chapter, is fixed and established as follows in Sections 5.04.360 through 5.04.830. (Ord. 309 § 2 (part), 1971)

Chapter 13.02

NUISANCES

Sections:

13.02.010 Chapter purpose.
13.02.020 Application.
13.02.030 Enumeration—Maintenance.
13.02.040 Noises—Generally.
13.02.050 Noises—Near structures, public places.
13.02.060 Noises—Loudspeakers, devices.
13.02.070 Noises—Animals or fowl.
13.02.080 Language from loudspeakers, devices.
13.02.090 Keeping reptiles, bees or insects.
13.02.100 Aviary keeping.
13.02.110 Vehicles or parts thereof.
13.02.115 Property maintenance.
13.02.120 Refrigerator, cabinet accessibility.
13.02.130 Nuisances designated generally.
13.02.140 Nuisances affecting health.
13.02.150 Nuisances affecting peace and safety.
13.02.155 Bodily functions prohibited in public.
13.02.160 Nuisances declared by other laws.
13.02.170 Creating, permitting, etc., nuisances prohibited.
13.02.180 Permit—Generally.
13.02.190 Permit—Appeal.
13.02.200 Summary abatement.
13.02.210 Abatement—Notice.
13.02.220 Failure to abate—Form.
13.02.230 Abatement—Hearing by city council.
13.02.240 Abatement—Performance of work by city.
13.02.250 Assessment of costs of abatement by city.

13.02.010 Chapter purpose.

The intent of the city council in adopting this chapter and the purpose thereof is to protect the inhabitants of the city against all forms of nuisances, public and private, not specifically prohibited by the state law, growing out of any action, activity, condition, circumstances or situation permitted to exist within the city and caused or produced by any person, beast or fowl, reptile or insect, or by any mechanical or other contrivances, and which is injurious to health or detrimental to the public safety or is indecent or offensive to the senses, or an obstruction to the free use of property to such an extent as to interfere with the comfortable enjoyment of life or property by the entire community or neighborhood, or by any considerable number of persons. (Ord. 356 § 1 (part), 1972)

13.02.020 Application.

This chapter shall apply to all the activities, circumstances, operations, situations and conditions enumerated in this chapter and includes all the structures, objects, things, materials or substances described or enumerated, and such structures, objects, things, materials and substances are nuisances when tolerated, used, kept or maintained or permitted to be tolerated, used, kept or maintained in the manner or under the conditions prohibited hereby or in any manner which creates or may be reasonably expected to create or produce a clear and present danger of injury or damage to persons or property. (Ord. 356 § 1 (part), 1972)

13.02.030 Enumeration—Maintenance.

In Sections 13.02.040 through 13.02.150, the following are expressly declared to be nuisances and except as hereinafter provided are prohibited in the city and any person maintaining or permitting the nuisances or any of them to be maintained or to exist on his premises, whether as owner, lessee or otherwise, is guilty of a misdemeanor. (Ord. 356 § 1 (part), 1972)

13.02.040 Noises—Generally.

The tolerating, making, causing or permitting to be made any unnecessary noises or sounds by persons, animals or fowl, or by automobiles, motorcycles, engines, machines or other mechanical devices, which noises are annoying to persons of ordinary sensitiveness or which are so loud, harsh or so prolonged or unnatural or unusual in their time and place as to occasion unnecessary discomfort to the inhabitants of the neighborhood from which the noises emanate or so as to interfere with the peace or repose thereof, is a nuisance. (Ord. 356 § 1 (part), 1972)

13.02.050 Noises—Near structures, public places.

The unnecessary making of or knowingly and unnecessarily permitting to be made any loud, boisterous or unusual noise, disturbance or commotion in or about any hotel, motel, apartment house, court, rooming house, trailer park, dwelling or other structure, or upon any public street, park or public place or building, except the ordinary and usual noises and commotion incident to the places when normally and properly conducted, is a nuisance. (Ord. 356 § 1 (part), 1972)

13.02.060 Noises—Loudspeakers, devices.

The operation between the hours of ten p.m. and eight a.m. in a residential district or immediately adjacent to a residential district, of any loudspeaker or amplifying device, or the playing of or operating or permitting the playing or operation of any musical instrument, radio, television or phonograph in a volume sufficiently loud to disturb and interfere with the peace, comfort or repose of persons of ordinary and normal sensitiveness, is declared to be a nuisance. (Ord. 356 § 1 (part), 1972)

13.02.070 Noises—Animals or fowl.

The keeping or harboring of any animal, bird or fowl which emits any sound or cry which disturbs or may reasonably be presumed or expected to disturb the peace, comfort or repose of the residents of the neighborhood in which the animal, bird or fowl is located or kept, is a nuisance. (Ord. 356 § 1 (part), 1972)

13.02.080 Language from loudspeakers, devices.

The uttering through any loudspeaker, sound-making or sound-amplifying device, or otherwise, of any obscene, vulgar, profane or indecent language, or uttering language intending to or which would reasonably be expected to incite riot, destruction or damage to property or injury to any person, or intended to, or which would reasonably be expected to incite others to do any unlawful act or which utterances would reasonably be expected to create a condition which would result in a clear and present danger of commission of the unlawful acts, is a nuisance. (Ord. 356 § 1 (part), 1972)

13.02.090 Keeping reptiles, bees or insects.

Keeping or maintaining snakes or other reptiles, or bees or other insects within the city limits, is a nuisance. (Ord. 356 § 1 (part), 1972)

13.02.100 Aviary keeping.

Keeping or maintaining canary, parakeet or other bird aviaries, containing in excess of ten birds within the city limits, is a nuisance. (Ord. 356 § 1 (part), 1972)

13.02.110 Vehicles or parts thereof.

(a) No person shall store or keep any dismantled or inoperative vehicles or parts thereof, within the city for a period longer than three days. An exception may be granted to a person to store or keep any dismantled or inoperative vehicles, or parts thereof, only when a permit therefor has been obtained from the planning commission on application regularly filed, setting forth the location and manner in which the vehicles are to be kept, the reason for the request and permission from abutting owners. The planning commission may require, as a condition for the issuance of such permit, that any dismantled or

inoperative vehicles or parts thereof be stored or retained within a structure or property enclosed by a wall or solid fence in good repair or another view-obscuring device.

(b) Nothing shall prevent an individual from requesting an extension of time for the storage of such vehicles. If the vehicles are to be stored for the purpose of restoration, the applicant may be required to provide evidence to the planning commission of progress made toward completion of the restoration when requesting such extension of time.

(c) A vehicle is operative only if it displays a current vehicle registration and is in condition to be legally operated upon a public street or highway within the state.

(d) The planning commission shall have the authority to revoke a vehicle storage permit if the use to which the permit applies has been conducted in a manner detrimental to the public health, safety and welfare. No permit shall be revoked until such time as the planning commission has conducted a hearing on the matter where the permittee has been noticed of such hearing.

(e) Any violation of this section is a misdemeanor. (Ord. 1579 § 1, 1992; Ord. 1321 § 1, 1989: Ord. 1249 § 1, 1988: Ord. 1193 § 1, 1988: Ord. 801 § 10, 1982: Ord. 356 § 1 (part), 1972)

13.02.115 Property maintenance.

It is unlawful and considered a nuisance for any person owning, leasing, occupying or having charge or possession of any real property in this city to allow any of the following listed conditions to exist that are visible from adjoining properties or any public right-of-way:

(1) The open or outside storage and/or accumulation of packing boxes or containers, broken/discarded furniture, household goods, fixtures or equipment, appliances, clothing or other such personal property items;

(2) The open or outside storage and/or accumulation of cans, bottles, lumber, wood, scrap metals, junk, trash, debris, refuse or other salvageable materials. Exceptions are trash or refuse items awaiting collection by the sanitation department in compliance with this code and the stacked firewood for use by the occupant of a residence on the premises;

(3) The storage or accumulation of any combustible or noncombustible materials declared a fire hazard by the city fire inspector;

(4) Nothing in this section should be construed as to prohibit residents from the practice of composting garden trimmings and other vegetative materials, provided that such activity is practiced in such a way as to prevent the generation of objectionable odors, vector or vermin problems, or fire hazards. For purposes of this ordinance, the term "composting" means the managed biological process by which organic material decomposes into a useful soil amendment.

All composting activity shall take place in such a way as to prevent materials from scattering off resident's property. Composting activity shall only take place in a rear yard of property, and such composting activity shall be not visible from public right-of-way or adjoining properties. (Ord. 1807 § 1, 1996; Ord. 1302 § 1, 1989)

13.02.120 Refrigerator, cabinet accessibility.

The leaving, storing or keeping other than in a home, and in any place accessible to children, of any refrigerator, icebox, deep freeze locker or other cabinet container having a capacity of one and one-half cubic feet or more which has not had the door locks or latches removed to prevent latching or locking of the door, is a nuisance. (Ord. 356 § 1 (part), 1972)

13.02.130 Nuisances designated generally.

A nuisance is a thing, act, occupation or use of property which does any of the following:

(a) Annoys, injures or endangers the safety, health, comfort or repose of the public;

(b) Unlawfully interferes with, obstructs or tends to obstruct or render dangerous for passage a public park, square, street, alley or highway;

(c) In any way renders the public insecure in life or in use of property;

(d) In any way disturbs the surface of the soil creating blowing dust or sand. (Summary abatement

may be used to enforce this subsection). (Ord. 1192 § 1, 1988; Ord. 356 § 1 (part), 1972)

13.02.140 Nuisances affecting health.

The following are nuisances affecting health:

(a) All diseased animals running at large;

(b) All ponds or pools of stagnant water;

(c) Carcasses of animals not buried or destroyed within twenty-four hours after death;

(d) Accumulations of manure or rubbish;

(e) Privy vaults and garbage cans which are not flytight;

(f) The pollution of any public or private well or cistern, stream, lake, canal or body of water by sewage, creamery or industrial wastes or other substances;

(g) All noxious weeds and other rank growths upon public or private property;

(h) All other acts, omissions of acts, occupations and uses of property which are deemed by the county health department to be a nuisance to the health of the inhabitants of this city or any considerable number thereof. (Ord. 356 § 1 (part), 1972)

13.02.150 Nuisances affecting peace and safety.

The following are nuisances affecting public peace and safety:

(a) All trees, hedges, billboards or other obstructions which prevent persons from having a clear view of traffic approaching an intersection from cross streets in sufficient time to bring a motor vehicle driven at a reasonable speed to a full stop before the intersection is reached;

(b) All limbs of trees which are less than eight feet above the surface of any street or sidewalk;

(c) All explosives, inflammable liquids and other dangerous substances stored in any manner or in any amount in violation of any law;

(d) All unnecessary noise and annoying vibrations;

(e) All buildings and alterations to buildings made or erected in violation of the regulations concerning manner or materials of construction;

(f) Obstructions and excavations affecting the ordinary use by the public of streets, alleys, sidewalks or public grounds except under such conditions as are provided by law;

(g) Any use of property abutting upon a public street or sidewalk or any use of a public street or sidewalk which causes large crowds of people to gather, obstructing traffic and the free use of the streets and sidewalks;

(h) All dangerous unguarded machinery in any public place or so situated or operated on private property as to attract the public;

(i) All use of stationary loudspeakers in any part of the city in such a manner as to annoy any of the inhabitants of the city;

(j) All other conditions or things which are liable to cause injury to the person or property of anyone;

(k) The giving of a report of the existence of any emergency to any police officer, any city employee or to any other person, with the intent or request that the same be transmitted to a city employee, knowing such report to be false. (Ord. 356 § 1 (part), 1972)

13.02.155 Bodily functions prohibited in public.

Any person who, in any public park, street, alley, highway, public meeting, assembly, or other public place, or in the immediate neighborhood thereof and in view from the same places, urinates or defecates, is guilty of a misdemeanor; provided, that this section shall not be applicable to the act of urinating or defecating in a proper receptacle in a restroom or bathroom in any enclosed structure. (Ord. 1746 § 1, 1995)

13.02.160 Nuisances declared by other laws.

A nuisance, in addition to the matters declared by Sections 13.02.040 through 13.02.150 is anything that any statute of the state or any provision of this code or any other ordinance of the city shall be declared to be a nuisance. (Ord. 356 § 1 (part), 1972)

13.02.170 Creating, permitting, etc., nuisances prohibited.

Any person who knowingly causes or creates a nuisance or permits any nuisance to be created upon or to remain upon any premises owned or occupied by him is guilty of a violation of this code. (Ord. 356 § 1 (part), 1972)

13.02.180 Permit—Generally.

Whenever in this chapter a permit is required for the doing of any of the acts or things enumerated in this chapter, the director of planning shall require a written application to be filed, giving sufficient information concerning the subject matter thereof so as to permit such official to obtain a clear understanding of the applicant's proposal, with such details as may be necessary for the official to determine whether there is a clear and present danger of the thing, act or operation covered by the application, adversely or detrimentally affecting the public health, safety or general welfare or unduly or unnecessarily disturbing the comfort or the peace and quiet of the community. The planning commission shall receive, consider and take action upon every application; and if in their opinion, a clear and present danger does appear, then the application shall be denied. In granting the request, the commission may attach any and all conditions as they deem necessary to preserve and protect the intent of the grant. Approval shall be made valid only for a specified time. (Ord. 356 § 1 (part), 1972)

13.02.190 Permit—Appeal.

It is provided that any person aggrieved by any decision or determination of the planning commission may within ten days from the day of the decision and determination appeal from the decision or determination to the city council, which shall hold a hearing on the appeal upon giving at least ten days' written notice to the appellant of the time and place of such hearing. The decision of the city council on the subject of the appeal after the hearing shall be final and conclusive. (Ord. 356 § 1 (part), 1972)

13.02.200 Summary abatement.

Nothing contained in this chapter shall prohibit the health officer, department head or officer designated by the city manager from summarily abating a nuisance which, in his judgment may immediately jeopardize the public health or safety, or violates Section 13.02.130(d). Such summary abatement shall follow the provisions of Sections 1.04.031 through 1.04.110 of the Victorville Municipal Code. In the event of the necessity of summary abatement, the officers shall use the utmost caution to guard against any unnecessary damage to the person or to the property involved, and if circumstances permit, shall before proceeding with the abatement, endeavor to contact the owner of the premises involved, either personally, in writing or by telephone or telegraph advising him of the intention to summarily abate the nuisance. The department heads of the city and their authorized representatives and assistants are authorized to enter upon private property within the city for the purpose of summarily abating the nuisances. (Ord. 1192 § 2, 1988: Ord. 356 § 1 (part), 1972)

13.02.210 Abatement—Notice.

If the nuisance complained of is not of such nature as requires summary abatement for the

protection of the public health or safety, the person charged with the responsibility of abating or eliminating the nuisance shall be allowed such reasonable time as may be required within which to abate the same, after notice given by any department head, or employee designated by the city manager, of the city of the existence of the nuisance, the notice shall be given by mail to the property owner as shown on the last equalized assessment roll and at the address where the nuisance exists and by the posting of the notice upon or in front of the property on which the nuisance is found to exist. An error in the name or address of the owner or agent in charge of the property or the use of a name other than that of the owner or agent shall not make the notice void and in such case the posted notice shall be deemed sufficient. The notice shall be in substantially the following form:

"ORDER TO ABATE NUISANCE TO

"ADDRESS

"NOTICE IS HEREBY GIVEN that there exists on property which appears to be owned or controlled by you, certain objectionable conditions in violation of Section No. _____ of the Victorville Municipal Code and/or of Section _____ of the _____ Code of the State of California, as follows:

"This condition must be abated prior to _____ and the following procedure is suggested:

_____

_____

"DATED: _____

_____

BY _____

_____

Department Head

"Receipt of the above notice is hereby acknowledged this _____ day of _____, and I hereby agree to have the condition referred to corrected not later than _____

_____

Owner-Manager"

(Ord. 356 § 1 (part), 1972)

13.02.220 Failure to abate—Form.

If after the expiration of the date on which the abatement should have been completed, or additional time as may be granted by the city manager, the orders for abatement have not been complied with, then the city clerk shall issue an order to show cause why complaint should not be issued for failure to comply with the order and for maintaining the nuisance complained of, which order to show cause shall be in substantially the following form:

"ORDER TO SHOW CAUSE WHY NUISANCE SHOULD NOT BE ABATED.

"You are hereby notified to appear before the City Council of the City of Victorville at their regularly scheduled meeting of _____ to be held in the Council Chambers located at 14343 Civic Drive, Victorville, to show cause why complaint should not be filed against you, for failing to comply with an abatement order issued to you on _____, and for maintaining the nuisance complained of.

"DATED: _____

BY _____

City Clerk

"Receipt of the above notice is hereby acknowledged this _____ day of _____

_____
Owner-Manager"

(Ord. 356 § 1 (part), 1972)

13.02.230 Abatement—Hearing by city council.

At the time and place set for the hearing to be held pursuant to this chapter, the city council shall hear and consider any objections to the proposed discontinuance, destruction or removal of such acts or conditions constituting a nuisance and shall allow or overrule the same after which the city council shall thereupon be deemed to have acquired jurisdiction to proceed with such discontinuance, destruction or removal. (Ord. 356 § 1 (part), 1972)

13.02.240 Abatement—Performance of work by city.

At the conclusion of a hearing held pursuant to this chapter, the city council shall authorize the city manager or his designated representative to effectuate the abatement ordered thereby by use of city personnel or by such licensed contractors as may, in the judgment of the director of public works, be necessary to abate the nuisance. The director of public works shall keep an accurate record of the cost of the work in abating the nuisance and shall include therein an overhead cost of ten percent of the total cost for administration. (Ord. 356 § 1 (part), 1972)

13.02.250 Assessment of costs of abatement by city.

(a) The director of public works shall prepare a report describing any work performed pursuant to this chapter, listing each parcel of property affected by the abatement and listing after each such parcel the proportion of the total cost, including administration, to be assessed against each parcel.

(b) A copy of such report, together with a notice of the time and place of the hearing and confirmation of such report shall be mailed to the property owner as shown on the last equalized assessment roll at the address therein given and to any person who shall claim an interest in any affcted parcel and have requested a copy of such report and notice and a copy thereof shall be posted in a public place at the city hall, all of which shall be done not later than ten days prior to the date set for such hearing.

(c) Such notice shall be in substantially the following form:

"NOTICE OF HEARING OF REPORT OF ABATEMENT COSTS AND FOR THE CONFIRMATION THEREOF

"NOTICE IS HEREBY GIVEN that on (date) at (hour) at the Council Chambers, 14343 Civic Drive, Victorville, the City Council will hear the report of the Director of Public Works upon the costs of abatement work upon the premises described as: (description)

"At said hearing any person interested may be heard and objections to said report will be considered. After any modifications which the City Council may make, the report and assessment list shall be confirmed by resolution and thereafter the cost of abatement work for each parcel shall constitute a special assessment against such respective parcel and a lien upon such property for the amount of such assessments.

"Dated: _____

_____
"Director of Public Works
City of Victorville"

(d) At the time and place set forth in such notice, the city council shall hear the report and any objections of property owners liable to be

assessed pursuant thereto, make any necessary modifications and confirm the report and assessment list by resolution.

(e) Thereafter, the cost of the abatement work for each parcel shall constitute special assessments against such respective lots and a personal obligation against the property owner and a lien on such property for the amount of such assessments until paid.

(f) The assessments shall be entered on the tax rolls in which municipal taxes are to be collected and shall be collected at the same time and in the same manner as ordinary municipal taxes are collected, and shall be subject to the same penalties and the same procedure and sale in case of delinquency as provided for ordinary municipal taxes. All laws applicable to the levy, collection and enforcement of municipal taxes shall be applicable to such special assessment.

(g) An error in the name of the owner or agent in charge of the property shall not void the assessment nor will a failure to receive the notice of the assessment render the assessment void, but it shall remain a valid lien against the property. (Ord. 356 § 1 (part), 1972)

Chapter 8.05

FIRE CODE*

Sections:

8.05.010 Short title.
8.05.020 Adoption of Uniform Fire Code.
8.05.030 Establishment and duties of bureau of fire prevention.
8.05.040 Definitions.
8.05.050 Establishment of limits of districts in which storage of flammable or combustible liquids in outside above-ground tanks is to be prohibited.
8.05.060 Establishment of limits in which bulk storage of liquefied petroleum gases is not permitted.
8.05.070 Establishment of limits of districts in which storage of explosives and blasting agents is to be prohibited.
8.05.080 Amendments made in the Uniform Fire Code.
8.05.090 Appeals.
8.05.100 New materials, processes or occupancies which may require permits.
8.05.110 Penalty.

* The provisions of this chapter were formerly codified at Ch. 15.20.QL
Prior history: Prior code §§ 3100 — 3110 and Ords. 411, 554, 742, 831, 922, 1147, 1355, 1379 and 1510.

8.05.010 Short title.

This chapter shall be known as the Uniform Fire Code of the City of Victorville. (Ord. 1782 § 1 (part), 1996: Ord. 1585 § 1 (part), 1992)

8.05.020 Adoption of Uniform Fire Code.

There is adopted for the purpose of prescribing regulations governing conditions hazardous to life and property from fire or explosion, that certain code and standard known as the Uniform Fire Code, including Appendix Divisions I, Appendix I-A, I-B, I-C, Divisions II, II-A, II-B, II-C, II-D, II-E, II-F, II-G, II-H, II-I, Divisions III, Appendix III-A, III-B, III-C, III-D, Divisions IV, Appendix IV-A, IV-B, Divisions V, Appendix V-A, Divisions VI, Appendix VI-A, VI-B, VI-C, VI-D, VI-E, VI-F, VI-G and the Uniform Fire Code Standards published by the International Fire Code Institute being particularly the 1994 Editions thereof and the whole thereof, save and except such portions as are hereinafter deleted, modified or amended. One copy is now filed in the office of the clerk of the city and the same is adopted and incorporated as fully as if set out at length herein, and from the date on which the ordinance codified in this chapter shall take effect, the provisions thereof shall be controlling within the limits of the city of Victorville. (Ord. 1782 § 1 (part), 1996: Ord. 1585 § 1 (part), 1992)

8.05.030 Establishment and duties of bureau of fire prevention.

(a) The Uniform Fire Code shall be enforced by the bureau of fire prevention in the fire department of the city which is established and which shall be operated under the supervision of the chief of the fire department.

(b) The fire marshal in charge of the bureau of fire prevention shall be assigned by the fire chief on the basis of selection procedures by the city to determine his qualifications.

(c) The chief of the fire department may detail such members of the fire department as inspectors as shall from time to time be necessary. The chief of the fire department shall recommend to the city manager the employment of technical inspectors who, when such authorization is made, shall be selected through an examination to determine their fitness for the position. (Ord. 1782 § 1 (part), 1996: Ord. 1585 § 1 (part), 1992)

8.05.040 Definitions.

(a) Whenever the term "corporation counsel" is used in the Uniform Fire Code, it shall be held to mean the attorney for the city.

shall conform to the provisions of local zoning ordinances.

(Ord. 1782 § 1 (part), 1996: Ord. 1585 § 1 (part), 1992)

8.05.090 Appeals.

Whenever the fire chief shall disapprove an application or refuse to grant a permit applied for, or when it is claimed that the provisions of the code do not apply or that the true intent and meaning of the code have been misconstrued or wrongly interpreted, the applicant may appeal the decision of the fire chief to the city council within thirty days from the date of the decision appealed. (Ord. 1782 § 1 (part), 1996: Ord. 1585 § 1 (part), 1992)

8.05.100 New materials, processes or occupancies which may require permits.

The city manager, the fire chief, the chief building official and the fire marshal shall act as a committee to determine and specify, after giving affected persons an opportunity to be heard, any new materials, processes or occupancies which shall require permits, in addition to those now enumerated in said code. The fire marshal shall post such list in a conspicuous place in his office and distribute copies thereof to interested persons. (Ord. 1782 § 1 (part), 1996: Ord. 1585 § 1 (part), 1992)

8.05.110 Penalty.

(a) All violations of the Uniform Fire Code or of these amendments to it shall be deemed infractions with the exception of Article 1, violations of which shall be deemed a misdemeanor.

(b) Each such person, firm or corporation shall be deemed guilty of a separate offense upon each day during any part of which any violation of any of the provisions of this code is committed, continued, permitted or maintained by such person, firm or corporation and shall be punishable therefore as herein provided.

(c) The application of the above penalties shall not be held to prevent the enforced removal of prohibited conditions. (Ord. 1782 § 1 (part), 1996: Ord. 1585 § 1 (part), 1992)

103.1.5 Appendix. See Appendix VI-C for additional information related to inspection and enforcement.

103.2 Authority for Inspection and Enforcement.

103.2.1 Authority of the chief and the fire department.

103.2.1.1 General. The chief is authorized to administer and enforce this code. Under the chief's direction, the fire department is authorized to enforce all ordinances of the jurisdiction pertaining to:

1. The prevention of fires,
2. The suppression or extinguishment of dangerous or hazardous fires,
3. The storage, use and handling of hazardous materials,
4. The installation and maintenance of automatic, manual and other private fire alarm systems and fire-extinguishing equipment,
5. The maintenance and regulation of fire escapes,
6. The maintenance of fire protection and the elimination of fire hazards on land and in buildings, structures and other property, including those under construction,
7. The maintenance of exits, and
8. The investigation of the cause, origin and circumstances of fire and unauthorized releases of hazardous materials.

For authority related to control and investigation of emergency scenes, see Section 104.

103.2.1.2 Fire prevention bureau personnel and police. The chief and members of the fire prevention bureau shall have the powers of a police officer in performing their duties under this code.

When requested to do so by the chief, the chief of police is authorized to assign such available police officers as necessary to assist the fire department in enforcing the provisions of this code.

103.2.2 Organization of the fire prevention bureau.

103.2.2.1 General. A fire prevention bureau established within the fire department under the direction of the chief shall consist of fire department personnel assigned thereto by the chief. The function of this bureau shall be to assist the chief in the administration and enforcement of the provisions of this code.

103.2.2.2 Fire marshal. The chief is authorized to designate a member of the fire department to exercise the powers and perform the duties of fire prevention engineer as set forth in this code. The fire prevention engineer could also be known as fire marshal.

103.3 Inspection.

103.3.1 General.

103.3.1.1 Authority to inspect. The fire prevention bureau shall inspect, as often as necessary, buildings and premises, including such other hazards or appliances designated by the chief for the purpose of ascertaining and causing to be corrected any conditions which would reasonably tend to cause fire or contribute to its spread, or any violation of the purpose or provisions of this code and of any other law or standard affecting firesafety.

103.3.1.2 Right of entry. Whenever necessary to make an inspection to enforce any of the provisions of this code, or whenever the chief has reasonable cause to believe that there exists in any building or upon any premises any condition which makes such building or premises unsafe, the chief is authorized to enter such building or premises at all reasonable times to inspect the same or to perform any duty authorized by this code, provided that if such building or premises is occupied, the

chief shall first present proper credentials and demand entry; and if such building or premises is unoccupied, the chief shall first make a reasonable effort to locate the owner or other persons having charge or control of the building or premises and demand entry. If such entry is refused, the chief shall have recourse to every remedy provided by law to secure entry.

If the owner or occupant denies entry, the chief is authorized to obtain a proper inspection warrant or other remedy provided by law to secure entry. Owners, occupants or any other persons having charge, care or control of any building or premises shall, after proper request is made as herein provided, promptly permit entry therein by the chief for the purpose of inspection and examination pursuant to this code.

For the purpose of Section 103.3.1.2, the term "chief" shall include the chief officer of the fire department serving the jurisdiction and the officers named in Sections 103.2.1.2 and 103.2.2.2.

103.3.2 New construction and alterations.

103.3.2.1 General. Construction or work for which fire department approval is required shall be subject to inspection by the chief and such construction or work shall remain accessible and exposed for inspection purposes until approved by the chief.

Approval as a result of an inspection shall not be construed to be an approval of a violation of the provisions of this code or of other ordinances of the jurisdiction. Inspections presuming to give authority to violate or cancel the provisions of this code or of other ordinances of the jurisdiction shall not be valid.

It shall be the duty of the permit applicant or contractor or both to cause the work to remain accessible and exposed for inspection purposes. Neither the chief nor the jurisdiction shall be liable for expense entailed in the removal or replacement of any material required to allow inspection.

103.3.2.2 Inspection requests. It shall be the duty of the person doing the work authorized by a permit to notify the chief that such work is ready for inspection. The chief is authorized to require that every request for inspection be filed not less than one working day before such inspection is desired. Such requests may be in writing or by telephone at the option of the chief.

It shall be the duty of the person requesting any required inspections to provide access to and means for proper inspection of such work.

103.3.3 Firesafety during construction and alterations. Firesafety during construction, alteration or demolition of a building shall be in accordance with Article 87.

103.3.4 Records. The fire prevention bureau shall retain for not less than three years a record of each inspection made showing the findings and disposition of each inspection made.

103.4 Enforcement.

103.4.1 Authorization to issue corrective orders and notices.

103.4.1.1 General. When the chief finds in any building or on any premises combustible, hazardous or explosive materials or dangerous accumulations of rubbish; or finds unnecessary accumulations of wastepaper, boxes, shavings or any highly flammable materials which are so situated as to endanger life or property; or finds obstructions to or on fire escapes, stairs, passageways, doors or windows that reasonably tend to interfere with the operations of the fire department or the egress of the occupants of such building or premises; or finds that the effectiveness of any exit door, attic separation or any fire separation wall is reduced; or finds that this code is being violated, the chief is authorized to issue orders as necessary for the enforcement of the fire prevention laws and ordinances governing the same and for the safeguarding of life and property from fire.

See also Appendix VI-C.

103.4.1.2 Unsafe heating or electrical equipment and structural hazards. When the chief deems any chimney, smokestack, stove, oven, incinerator, furnace or other heating device, electric

fixture or any appurtenance thereto, or anything regulated under a nationally recognized standard in or upon any building, structure or premises not specifically mentioned in this code, to be defective or unsafe so as to create a hazard, the chief is authorized to serve upon the owner or the person having control of the property a written notice to repair or alter as necessary and shall notify any other authority enforcing codes regulating such equipment. The chief is authorized to affix a condemnation tag prohibiting the use thereof until such repairs or alterations are made. When affixed, such tag shall only be removed by the order of the chief when the hazard to which the order pertains has been eliminated in an approved manner. Until removed, that item or device which has caused the hazard shall not be used or be permitted to be used.

When an apparent structural hazard is caused by the faulty installation, operation or malfunction of any of the items or devices listed in this subsection, the chief shall immediately notify the building official to investigate such hazard and cause such hazard to be abated as required by the Building Code.

103.4.1.3 Stopping uses, evacuation. The chief is authorized to order an operation or use stopped or the evacuation of any premises, building or vehicle or portion thereof which has or is a fire hazard.

103.4.1.4 Time limit for corrective orders. Orders or notices shall set forth a time limit for compliance dependent upon the hazard and danger created by the violation.

103.4.2 Service of orders and notices. Orders and notices authorized or required by this code shall be given or served upon the owner, operator, occupant or other person responsible for the condition or violation either by verbal notification, personal service, or delivering the same to and leaving it with a person of suitable age and discretion upon the premises; or, if no such person is found on the premises, by affixing a copy thereof in a conspicuous place on the door to the entrance of said premises and by mailing a copy thereof to such person by registered or certified mail to the person's last known address.

Orders or notices which are given verbally shall be confirmed by service in writing as herein provided.

103.4.3 Compliance with orders, notices and tags.

103.4.3.1 Compliance with orders and notices. Orders and notices issued or served as provided by this code shall be complied with by the owner, operator, occupant or other person responsible for the condition or violation to which the order or notice pertains. In cases of extreme danger to persons or property, immediate compliance is required.

If the building or other premises is not owner occupied, under lease or otherwise, and the order or notice requires additions or changes in the building or premises which would immediately become real estate and be the property of the owner of the building or premises, such orders or notices shall be complied with by the owner.

EXCEPTION: When the owner and the occupant have agreed otherwise between themselves, in which event the occupant shall comply.

103.4.3.2 Compliance with tags. A building, premises or thing shall not be used when in violation of this code as noted on a tag affixed in accordance with Section 103.4.1.

103.4.3.3 Removal and destruction of signs and tags. A sign or tag posted or affixed by the chief shall not be mutilated, destroyed or removed without authorization by the chief.

103.4.4 Citations. Persons operating or maintaining an occupancy, premises or vehicle subject to this code who allow a hazard to exist or fail to take immediate action to abate a hazard on such occupancy, premises or vehicle when ordered or notified to do so by the chief shall be guilty of a misdemeanor.

103.4.5 Unsafe buildings. Buildings or structures which are structurally unsafe or not provided with adequate egress, or which constitute a fire hazard or are otherwise dangerous to human life, or

NOTICE OF VIOLATION

CITY OF VICTORVILLE
14343 CIVIC DRIVE
VICTORVILLE, CA 92392

DEPARTMENT: Fire

NAME Billy Ts

ADDRESS 14269 7th St

THIS IS TO INFORM YOU that you are in VIOLATION of one or more Sections of the Victorville Municipal Code as indicated:

Section(s) Article 10 (UFC)

Applying to Operation of cooking appliance without FIRE PROTECTION

Required action: Do NOT operate STOVES etc without approved FIRE EXTINGUISHING SYSTEM

Failure to take "Required Action" ~~within~~ _____ ~~days~~ will result in referral of this matter for legal action under the provisions of the Victorville Municipal Code.

Each day that the violation continues constitutes a new and separate offense.

FOR FURTHER INFORMATION TELEPHONE: (619) 955- 5227

THIS NOTICE MUST BE PRESENTED TO THE DEPARTMENT TO INITIATE REQUIRED ACTION.

CODE ENFORCEMENT OFFICER

Luciano

I acknowledge receipt of this NOTICE OF VIOLATION of the Victorville Municipal Code

3-31-98
Date

Rev. 10-92

Form #495100

NOTICE OF VIOLATION

CITY OF VICTORVILLE
14343 CIVIC DRIVE
VICTORVILLE, CA 92392

DEPARTMENT: FIRE

NAME Billy T's

ADDRESS 14269 7th St

THIS IS TO INFORM YOU that you are in VIOLATION of one or more Sections of the Victorville Municipal Code as indicated:

Section(s) UBC sect 106.1

Applying to PERMIT REQUIRED FOR CONSTRUCTION / DEMOLITION

Required action: OBTAIN PERMIT FOR DEMO OF KITCHEN AREA PRIOR TO ANY WORK BEING DONE

Failure to take "Required Action" ~~within~~ _____ ~~days~~ will result in referral of this matter for legal action under the provisions of the Victorville Municipal Code.

Each day that the violation continues constitutes a new and separate offense.

FOR FURTHER INFORMATION TELEPHONE: (619) 955- 5227

THIS NOTICE MUST BE PRESENTED TO THE DEPARTMENT TO INITIATE REQUIRED ACTION

CODE ENFORCEMENT OFFICER

I acknowledge receipt of this NOTICE OF VIOLATION of the Victorville Municipal Code

4-1-98
Date

Rev. 10-92

Form #495100

NOTICE OF VIOLATION

CITY OF VICTORVILLE
14343 CIVIC DRIVE
VICTORVILLE, CA 92392

:PARTMENT: FIRE

ME Rocks Club

DRESS 14269 7TH ST

THIS IS TO INFORM YOU that you are in VIOLATION of one or more Sections the Victorville Municipal Code as indicated:

:ti

olyi CERTIFICATE OF OCCUPANCY, final INSPECTIONS FOR REMODEL.

juired action: Schedule inspections for remodel OBTAIN NEW C/O.
NOTE: OCCUPANCY OF NEW AREA (OLD RESTURANT) NOT PERMITED WITHOUT CERTIFICATE OF OCCUPANCY

n e "Required Action" ~~within~~ PRIOR TO OPERATION ~~days~~ will result in referral of this r f al action under the provisions of the Victorville Municipal Code.

day that the violation continues constitutes a new and separate offense.

FURTHER INFORMATION TELEPHONE: (619) 955- 5227

THIS NOTICE MUST BE PRESENTED TO THE :PARTMENT TO INITIATE REQUIRED ACTION

CODE ENFORCEMENT OFFICER

[signature] Zuccaro

[signature] 6-17-98

I acknowledge receipt of this NOTICE OF VIOLATION of the Victorville Municipal Code

Date

. 10-92

Form #495100

NOTICE OF VIOLATION

CITY OF VICTORVILLE
14343 CIVIC DRIVE
VICTORVILLE, CA 92392

DEPARTMENT: FIRE

NAME Rocks Club

ADDRESS 14269 7th St

THIS IS TO INFORM YOU that you are in VIOLATION of one or more Sections of the Victorville Municipal Code as indicated:

Section(s) 805.020

Applying to Compliance with inspection notice DATED 6-18-98

Required action (1) Provide elec. covers (outlets at fountains) (2) Discontinue use of exten. cords (video games) (3) Replace painted sprinkler heads (4) Rotate exit sign (rear of new side) 90° (5) Do not exceed max occupancy (120/150)

Failure to take "Required Action" within 7 days will result in referral of this matter for legal action under the provisions of the Victorville Municipal Code.

Each day that the violation continues constitutes a new and separate offense.

FOR FURTHER INFORMATION TELEPHONE: (619) 955- 5227

THIS NOTICE MUST BE PRESENTED TO THE DEPARTMENT TO INITIATE REQUIRED ACTION.

CODE ENFORCEMENT OFFICER

[signature] Nicaro

[signature]

I acknowledge receipt of this NOTICE OF VIOLATION of the Victorville Municipal Code

6-24-98
Date

Rev. 10-92

Form #495100

CITY OF VICTORVILLE
Victorville, California 92392

NOTICE TO APPEAR

5208

DATE: 5 AUG 1998 | TIME: AM 1230 | DAY OF WEEK: WED

NAME: (FIRST) JULIE (MIDDLE) ANN (LAST) BRADY

RESIDENCE ADDRESS: 2849 N. COLE AVE CITY: HIGHLAND CA 92346

BUSINESS ADDRESS: 14269 7TH ST CITY: VICTORVILLE

DRIVER'S LICENSE NO.: N7442974 STATE: CA CLASS: C BIRTHDATE: 11-24-59

SEX	HAIR	EYES	HEIGHT	WEIGHT	OTHER DESCRIPTION
M F	BRN	BLU	5-9	135	

VEHICLE LICENSE NO. STATE PASSENGERS M F

YEAR OF VEH.	MAKE	MODEL	BODY STYLE	COLOR

REGISTERED OWNER OR LESSEE

ADDRESS OF OWNER OR LESSEE

VIOLATION(S) CODE SECTION DESCRIPTION	
VMC 8.05.020	☐ INFRACTION
VFC 103.4.3.1	☒ MISDEMEANOR

COMPLIANCE WITH PREVIOUS NOTICE (DO NOT EXCEED MAX OCCUPANCY - 270)

LOCATION OF VIOLATION(S) ON 14269 7TH ST

☐ OFFENSES NOT COMMITTED IN MY PRESENCE. CERTIFIED ON INFORMATION AND BELIEF. I CERTIFY UNDER PENALTY OF PERJURY THAT THE FOREGOING IS TRUE AND CORRECT. EXECUTED ON THE DATE SHOWN ABOVE AT VICTORVILLE (Place) CALIF.

ISSUING OFFICER — SERIAL NO. 4353

NAME OF ARRESTING PERSON, IF DIFFERENT FROM ABOVE. — SERIAL NO.

WITHOUT ADMITTING GUILT, I PROMISE TO APPEAR AT THE TIME AND PLACE CHECKED BELOW:

X SIGNATURE

☒ BEFORE A JUDGE OR A CLERK OF THE MUNICIPAL COURT, 14455 CIVIC DRIVE, VICTORVILLE. CALL 619-243-8632 - 8 A.M. -5 P.M.

☐ BEFORE THE JUVENILE PROBATION OFFICER ☐ JUVENILE PARENT TO APPEAR.
Address: 15505 Civic Drive Phone No. 619-245-6443

DATE 19 TIME

JUVENILE: ☐ PROBATION OFFICE WILL NOTIFY WHEN TO APPEAR.

☒ DATE 16 Sept 19 98 TIME 800 AM ☐ WITHIN 15 DAYS

OFFICE HOURS, EXCEPT SATURDAYS, SUNDAYS AND HOLIDAYS: 8 A.M. TO 5 P.M.

FORM APPROVED BY THE JUDICIAL COUNCIL OF CALIFORNIA
REV. 1-176 V.C. 40500(B) 40513(B) P.C. 853.9
SIDE

(SEE REVERSE)

COURT COPY

CITY OF VICTORVILLE
Victorville, California 92392

OK HRK 2-1-2000

NOTICE TO APPEAR

5219

DATE	TIME	DAY OF WEEK
1-22-2000	AM 1231	SAT

NAME (FIRST) (MIDDLE) (LAST)
George Thanos

RESIDENCE ADDRESS / CITY
6774 Church St Highland CA 92346

BUSINESS ADDRESS / CITY
14269 7th ST Victorville

DRIVER'S LICENSE NO.	STATE	CLASS	BIRTHDATE
C2763106	CA	C	1-23-43

SEX	HAIR	EYES	HEIGHT	WEIGHT	OTHER DESCRIPTION
(M) F	Gray	Brn	508	175	

VEHICLE LICENSE NO. / STATE / PASSENGERS M F

YEAR OF VEH.	MAKE	MODEL	BODY STYLE	COLOR

REGISTERED OWNER OR LESSEE

ADDRESS OF OWNER OR LESSEE

VIOLATION(S) CODE SECTION DESCRIPTION

UFC 1034.31

Failure to comply with previous notice (not to exceed max occupancy)

☐ INFRACTION
☒ MISDEMEANOR

LOCATION OF VIOLATION(S)
ON 14269 7th ST

☐ OFFENSES NOT COMMITTED IN MY PRESENCE, CERTIFIED ON INFORMATION AND BELIEF. I CERTIFY UNDER PENALTY OF PERJURY THAT THE FOREGOING IS TRUE AND CORRECT. EXECUTED ON THE DATE SHOWN ABOVE AT _____ Place CALIF.

ISSUING OFFICER — SERIAL NO.

NAME OF ARRESTING PERSON, IF DIFFERENT FROM ABOVE. — SERIAL NO.

WITHOUT ADMITTING GUILT, I PROMISE TO APPEAR AT THE TIME AND PLACE CHECKED BELOW:

X SIGNATURE [signature]

☒ BEFORE A JUDGE OR A CLERK OF THE MUNICIPAL COURT
14455 CIVIC DRIVE, VICTORVILLE. CALL 619-243-8832 - 3 P.M. - 5 P.M.

☐ BEFORE THE JUVENILE PROBATION OFFICER ☐ JUVENILE PARENT TO APPEAR.
Address: 15505 Civic Drive Phone No. 619-245-5443
DATE 19 TIME

JUVENILE: ☐ PROBATION OFFICE WILL NOTIFY WHEN TO APPEAR.

☒ DATE 2-21-2000 TIME 8:00 AM ☐ WITHIN 15 DAYS

OFFICE HOURS, EXCEPT SATURDAYS, SUNDAYS AND HOLIDAYS: 8 A.M. TO 5 P.M.

FORM APPROVED BY THE JUDICIAL COUNCIL OF CALIFORNIA
REV. 1-1-99 P.C. 40500(B) 40513(B) P.C. 853.9 (SEE REVERSE)
SIDE

COURT COPY

MEMORANDUM

DATE March 5, 2001

FROM Joe Zuccaro
Fire Prevention Specialist

TO Henry Kraft
City Attorney

SUBJECT ROCKS CLUB OVERCROWDING

On Thursday, March 1,2001 at approximately 11:15 pm, I was requested by Desert Comm (Fire Dept dispatch) to respond to the Rocks Club (14269 7th St, Victorville) to check for an overcrowding situation. Upon arrival, I made contact with Sgt Torres of the Victorville Police. I advised him of the previous history at this location (of which he was very aware). We then made contact with the club owner, George Thanos. I explained to George what I was there for, and proceeded into the building to check the occupancy load. As I made my way into the main room (south end of the building), I discovered it to be very overcrowded. The maximum occupancy limit for this room is 299 people (as determined by the building department). The occupancy at the time of inspection was estimated to be over 550 people. Sgt Torres agreed with this estimate. Next we went to the smaller room (the north side). Occupancy was estimated at 350 (max ocupancy is 236). At this point I told Mr. Thanos that the building is over capacity, and in violation of the Uniform Fire Code, and city municipal codes. I informed him that I would not allow anymore people into the building, and that he was to start removing the excess people from inside, until the occupancy was within the limits specified by the building department. He complied, and instructed his security personnel to have patrons leave the building. At approximately 1:00am, a reinspection was performed, at which time I advised Mr. Thanos the he was in compliance, and could now allow new patrons entry into the building. I also advised him that I was not going to issue a citation at this time, but I would refer this matter to the city attorney for his review.

Cc: John Becker

(SPA ELOW FOR FILING STAMP ONLY)

COPY

PARKER & COVERT LLP
17862 EAST SEVENTEENTH STREET
SUITE 204 • EAST BUILDING
TUSTIN, CALIFORNIA 92780
TELEPHONE (714) 573-0900
Henry R. Kraft, Bar No. 050931

EXEMPT FROM FILING FEES PER GOVERNMENT CODE SECTION 6103

Attorney for Plaintiff

SUPERIOR COURT OF THE STATE OF CALIFORNIA

FOR THE COUNTY OF SAN BERNARDINO

PEOPLE OF THE STATE OF CALIFORNIA, Plaintiff, v. GEORGE THANOPOULOS, aka GEORGE THANOS, Defendant.	CASE NO. MVI029655 JUDGE: MISDEMEANOR COMPLAINT No Trial Date Set

The undersigned declarant and complainant states that he is informed and believes and upon such information and belief alleges that at and within the above-named judicial district, in the County of San Bernardino, State of California, the defendant hereinbefore named willfully and unlawfully committed the following crime:

COUNT ONE:

1. On or about March 1, 2001, in the San Bernardino County Superior Court District, Victorville District, County of San Bernardino, State of California, the crime of violation of Uniform Fire Code section 1.03.4.3.1, Victorville Municipal Code sections

1.04.010 and 8.05.020, a misdemeanor, was committed by defendant George Thanopoulos, aka George Thanos, who at the time and place last aforesaid, did fail to comply with previous notice of the Fire Department in that maximum occupancy was exceeded.

COUNT TWO:

2. On or about March 2, 2001, in the San Bernardino County Superior Court District, Victorville District, County of San Bernardino, State of California, the crime of violation of Uniform Fire Code section 1.03.4.3.1, Victorville Municipal Code sections 1.04.010 and 8.05.020, a misdemeanor, was committed by defendant George Thanopoulos, aka George Thanos, who at the time and place last aforesaid, did fail to comply with previous notice of the Fire Department in that maximum occupancy was exceeded.

I declare under penalty of perjury under the laws of the State of California, that the foregoing is true and correct.

Executed this 11 day of May, 2001, in the City of Victorville, County of San Bernardino, State of California.

PARKER & COVERT LLP

By: _____
Henry R. Kraft
City Attorney

INTEROFFICE MEMO

DATE July 31, 2001

PHONE 241-2911

ROM **Glen Pratt,** Captain
Victorville Station

TO **Henry Kraft,** City Attorney
City of Victorville

SUBJECT Rocks Club Incidents/Reports

Attached is a summary of incidents and reports involving the Rocks Club.

From May 1, 1998 to December 31, 1998, the Victorville Station responded to 108 calls for service to the location. You will find a summary of major incidents for this time period on the attached reports.

Also, from January 1, 1999 to July 31, 2001, the Victorville Station responded to 453 incidents and reports to the Rocks Club. There are an additional 459 incidents and reports at the nearby Denny's restaurant, which many involve patrons that had left the Rocks Club. Those include disturbing the peace, drunk in public, urinating in public, fighting, defrauding an innkeeper, etc. You will find a print out of calls for service to these locations.

Date	Type	Summary
• 050698	INC	Julie from the Rocks Club called regarding a fight in the parking lot involving 20 people.
• 062798	ADW	Subject in Victor Valley ER involved in fight at Rocks Club requiring 6 stitches to face for cut from bottle.
• 070798	INC	100 people loitering in the parking lot and alleyway.
• 071198	FIGHT	Victim reporting he was "jumped" in parking lot of Rocks Club by six subjects while four Security Officers for the Rocks Club watched and did not help the victim.
• 071298	MEDAID	Transport two subjects to hospital for possible alcohol poisoning and/or GHB (date rape drug) overdose.
• 072398	INC	Fight in parking lot with a subject reporting a possible broken nose.
• 072598	FIGHT	Report of a fight behind Rocks Club involving 100 people and a possible gun.
• 072598	INC	Subject at Victor Valley ER reporting he was struck with a bottle while in parking lot of Rocks Club.
• 072598	BATTERY	Subject at Desert Valley ER reporting he was victim of an assault in the parking lot of the Rocks Club.
• 080698	BATTERY	Subject reporting he was assaulted on 071898 in the parking lot of the Rocks Club and received a broken eye socket and broken nose.
• 080998	BATTERY	Several victims at Desert Valley ER for treatment.
• 081998	ADW	Victim hit with bottle received a 2.5" cut to head.
• 082298	FIGHT	Report of 100 persons fighting in park lot in two separate fights.
• 091198	BATRY/GBI	Victim reporting he was assaulted by the front door of the Rocks Club receiving injuries to his head, back and neck.
• 091698	FIGHT	Report of a fight in the parking lot involving 20 people.
• 092798	FIGHT	Report of a fight behind the Rocks Club and subjects running on St. Andrews Dr.
• 102598	ADW	Subject in Desert Valley Hospital reporting he as been in the hospital past two days, unconscious, after being struck in head with Maglite.
• 111498	BATRY/GBI	Fight on dance floor with subject receiving a cut to their face.
• 121698	FATAL TC	CHP reports a fatal traffic collision involving an 18-year-old driver/victim. Passenger in car stated he and victim arrived at Rocks Club at 1:20 AM and victim ordered/paid for four beers by time they left at 2:00 AM.

inc_num	dr_num	comp_date	comp_time	close_tim	location	inc_desc
VC990010032		1/1/99	020412	020536	ROCKS CLUB	BAR CHECK
VC990020098	179900036	1/2/99	163211	170018	14269 7TH ST	POSS OF PARAPHERNALIA REPORT
VC990020162		1/2/99	234939	003148	14269 7TH ST	DISTURBANCE DOMESTIC
VC990030018		1/3/99	020206	022401	ROCKS CLUB	EXTRA PATROL
VC990030025		1/3/99	025856	031629	14244 VALLEY CENTER DR	TRU DEFRAUDING AN INNKEEPER
VC990050050		1/5/99	111930	114332	14244 VALLEY CENTER DR	9-1-1 FOLLOW UP
VC990070222		1/7/99	225726	233120	DENNYS ALLEY	VEHICLE CHECK
VC990070226		1/7/99	233440	004745	14244 VALLEY CENTER DR	TRU ASSAULT REPORT
VC990090014		1/9/99	014357	021322	ROCKS CLUB	SECURITY CHECK
VC990100011	179900263	1/10/99	012633	043122	14269 7TH ST	DRUNK IN PUBLIC
VC990100019	179900265	1/10/99	024640	033548	14244 VALLEY CENTER DR	TRU DEFRAUDING AN INNKEEPER
VC990100021		1/10/99	025452	032633	14244 VALLEY CENTER DR	PC415 UNKNOWN PROBLEM
VC990100029		1/10/99	042941	044156	14244 VALLEY CENTER DR	AREA CHECK REQUESTED
VC990100044		1/10/99	070020	084611	14269 7TH ST	TRU ASSAULT REPORT
VC990110047		1/11/99	101930	102309	14244 VALLEY CENTER DR	9-1-1 FOLLOW UP
VC990120192		1/12/99	231137	232342	14269 7TH ST	ASSIST OTHER DEPARTMENT
VC990130005		1/13/99	015019	020523	14269 7TH ST	FIGHT
VC990130032	179900359	1/13/99	072948	082925	14244 VALLEY CENTER DR	DEFRAUDING AN INNKEEPER
VC990150007	179900427	1/15/99	015444	035622	14269 7TH ST	ASSAULT
VC990170012		1/17/99	021936	034749	14269 7TH ST	TRU ASSAULT REPORT
VC990170020	179900499	1/17/99	032556	041801	14244 VALLEY CENTER DR	DEFRAUDING AN INNKEEPER
VC990180008	179900524	1/18/99	011422	024334	14244 VALLEY CENTER DR	TRU DEFRAUDING AN INNKEEPER
VC990190003		1/19/99	001951	003004	14244 VALLEY CENTER DR	PANHANDLING
VC990190198		1/19/99	230534	230818	14269 7TH ST	9-1-1 FOLLOW UP
VC990220012		1/22/99	013600	015918	14269 7TH ST	SECURITY CHECK
VC990220214		1/22/99	192353	201447	14244 VALLEY CENTER DR	9-1-1 FOLLOW UP
VC990230016	179900673	1/23/99	011611	022218	14269 7TH ST	ASSAULT
VC990230017		1/23/99	012431	014427	14269 7TH ST	SUBJECT DISTURBANCE
VC990230044		1/23/99	092908	092908	14269 7TH ST	TRU INFORMATION REPORT
VC990230193	179900700	1/23/99	221712	231124	14244 VALLEY CENTER DR	DEFRAUDING AN INNKEEPER
VC990240020	179900705	1/24/99	025554	031513	14244 VALLEY CENTER DR	DEFRAUDING AN INNKEEPER
VC990250003		1/25/99	003229	005744	14244 VALLEY CENTER DR	PANHANDLING
VC990260112	179900768	1/26/99	182405	192738	14244 VALLEY CENTER DR	MALICIOUS MISCHIEF INPROGRESS
VC990260148		1/26/99	225131	230214	ROCKS CLUB	VEHICLE CHECK

inc_num	dr_num	comp_date	comp_time	close_tim	location	inc_desc
VC990260149		1/26/99	230323	231512	ROCKS CLUB	BAR CHECK
VC990270006		1/27/99	014704	015900	14269 7TH ST	EXTRA PATROL
VC990280004	179900794	1/28/99	013541	025642	14244 VALLEY CENTER DR	DEFRAUDING AN INNKEEPER
VC990280005		1/28/99	015821	025243	14244 VALLEY CENTER DR	TRAFFIC STOP
VC990280044	179900800	1/28/99	112221	145541	14244 VALLEY CENTER DR	TRU DEFRAUDING AN INNKEEPER
VC990280178		1/28/99	235416	001452	14269 7TH ST	SECURITY CHECK
VC990300006		1/30/99	003359	005643	14269 7TH ST	SECURITY CHECK
VC990300031		1/30/99	033433	035512	14244 VALLEY CENTER DR	TRU DEFRAUDING AN INNKEEPER
VC990310002		1/31/99	001139	011104	14269 7TH ST	SECURITY CHECK
VC990310009	179900868	1/31/99	013931	022642	14244 VALLEY CENTER DR	DEFRAUDING AN INNKEEPER
VC990310017		1/31/99	034927	045946	14244 VALLEY CENTER DR	TRU DEFRAUDING AN INNKEEPER
VC990320011		2/1/99	023233	034008	14244 VALLEY CENTER DR	TRU DEFRAUDING AN INNKEEPER
VC990330032		2/2/99	085942	113831	DENNYS	SPECIAL EVENT/OR LABOR DISPUTE
VC990360003		2/5/99	004717	010112	14269 7TH ST	FIGHT
VC990380184		2/7/99	230451	231727	14244 VALLEY CENTER DR	SUBJECT DISTURBANCE
VC990400065		2/9/99	120704	121345	14244 VALLEY CENTER DR	9-1-1 FOLLOW UP
VC990400179		2/9/99	214702	220419	14244 VALLEY CENTER DR	AREA CHECK REQUESTED
VC990410011		2/10/99	032312	033131	14269 7TH ST	COUNTER REPORT
VC990450126		2/14/99	153101	165355	14244 VALLEY CENTER DR	DEFRAUDING AN INNKEEPER
VC990490010		2/18/99	022021	030539	14269 7TH ST	AREA CHECK REQUESTED
VC990490011		2/18/99	022930	030103	14244 VALLEY CENTER DR	FIGHT
VC990500002		2/19/99	005441	012046	14269 7TH ST	PEDESTRIAN CHECK
VC990510005		2/20/99	003501	004312	ROCKS CLUB	PEDESTRIAN CHECK
VC990510014		2/20/99	014740	020205	14269 7TH ST	FIGHT
VC990530189		2/22/99	234930	235716	ROCKSCLUB	VEHICLE CHECK
VC990550006	179901549	2/24/99	011826	025628	14269 7TH ST	DRIVING UNDER INFLUENCE REPORT
VC990560126	179901615	2/25/99	190502	195231	14244 VALLEY CENTER DR	TRU GRAND THEFT AUTO REPORT
VC990560142		2/25/99	212058	213632	ROCKS CLUB	BAR CHECK
VC990570251	179901659	2/26/99	225917	235759	14269 7TH ST	DRUNK IN PUBLIC
VC990580003		2/27/99	002253	014256	14244 VALLEY CENTER DR	TRU DEFRAUDING AN INNKEEPER
VC990580189		2/27/99	224737	225344	ROCK REAR P/L	TRAFFIC STOP
VC990590029		2/28/99	000307	062416	14244 VALLEY CENTER DR	PETTY THEFT
VC990590030		2/28/99	000319	000333	14244 VALLEY CENTER DR	TRU DEFRAUDING AN INNKEEPER
VC990630143	179901828	3/4/99	171804	183210	14269 7TH ST	TRU LOST PROPERTY REPORT

inc_num	dr_num	comp_date	comp_time	close_tim	location	inc_desc
VC990630190		3/4/99	224249	225550	DENNY'S	OUT OF SERV MEALS
VC990650013		3/6/99	030044	030554	14244 VALLEY CENTER DR	VERBAL DISTURBANCE
VC990650019	179901874	3/6/99	035914	043733	14244 VALLEY CENTER DR	DEFRAUDING AN INNKEEPER
VC990660005	179901900	3/7/99	015403	024255	14269 7TH ST	HIT AND RUN NON INJURY
VC990660006		3/7/99	021832	022903	14244 VALLEY CENTER DR	SECURITY CHECK
VC990660053	179901909	3/7/99	124738	134141	14244 VALLEY CENTER DR	DEFRAUDING AN INNKEEPER
VC990670005	179901934	3/8/99	010823	033425	14244 VALLEY CENTER DR	TRU DEFRAUDING AN INNKEEPER
VC990680023		3/9/99	042445	043602	14244 VALLEY CENTER DR	9-1-1 FOLLOW UP
VC990690004		3/10/99	004504	005401	ROCKS CLUB	TRAFFIC STOP
VC990700225	179902056	3/11/99	235523	002603	14244 VALLEY CENTER DR	TRU DEFRAUDING AN INNKEEPER
VC990710166	179902079	3/12/99	181011	193504	14244 VALLEY CENTER DR	DEFRAUDING AN INNKEEPER
VC990710205	179902083	3/12/99	204322	221439	14269 7TH ST	DRUNK IN PUBLIC
VC990730021		3/14/99	022611	022611	14244 VALLEY CENTER DR	TRU INFORMATION REPORT
VC990730027		3/14/99	045124	050300	14244 VALLEY CENTER DR	SILENT ROBBERY ALARM
VC990780169		3/19/99	233504	234800	14269 7TH ST	ASSAULT W/DEADLY WEAPON INPROG
VC990860016	179902458	3/27/99	032416	045524	14269 7TH ST	PETTY THEFT
VC990860079		3/27/99	135823	135823	14269 7TH ST	BAR CHECK
VC990880116	179902533	3/29/99	195158	204302	14244 VALLEY CENTER DR	TRU DEFRAUDING AN INNKEEPER
VC990900008		3/31/99	024722	030937	14244 VALLEY CENTER DR	FIGHT
VC990920006		4/2/99	024254	025400	14244 VALLEY CENTER DR	FIGHT
VC990920009	179902625	4/2/99	030443	085228	14269 7TH ST	RAPE REPORT
VC990920051		4/2/99	113555	113555	14269 7TH ST	TRU INFORMATION REPORT
VC990930004		4/3/99	004124	011821	14269 7TH ST	FOLLOW UP
VC990930005		4/3/99	004413	005417	14269 7TH ST	DISTURBANCE
VC990930006		4/3/99	005427	011621	ROCKS CLUB	BAR CHECK
VC990940013		4/4/99	011547	012052	ROCKS CLUB	VEHICLE CHECK
VC990970006	179902735	4/7/99	021007	044401	14269 7TH ST	ASSAULT W/DEADLY WEAPON INPROG
VC990990012		4/9/99	015559	015950	14269 7TH ST	BAR CHECK
VC990990134		4/9/99	213744	215539	ROCKS CLUB/7TH	PARKING VIOLATION/PROBLEM
VC990990137		4/9/99	220440	224346	ROCKS CLUB	PARKING VIOLATION/PROBLEM
VC990990146		4/9/99	230429	233244	ROCKS CLUB	PEDESTRIAN CHECK
VC991000009		4/10/99	025039	025303	DENNYS VALLEY CENTER	BUSINESS CHECK
VC991000113	179902832	4/10/99	175029	190614	14244 VALLEY CENTER DR	TRU DEFRAUDING AN INNKEEPER
VC991000199	179902839	4/10/99	234925	010512	14269 7TH ST	ASSAULT
VC991010018	179902842	4/11/99	023848	031946	14244 VALLEY CENTER DR	TRU DEFRAUDING AN INNKEEPER

inc_num	dr_num	comp_date	comp_time	close_tim	location	inc_desc
VC991010022	179902843	4/11/99	025824	035538	14244 VALLEY CENTER DR	TRU DEFRAUDING AN INNKEEPER
VC991010023	179902844	4/11/99	030133	031053	14244 VALLEY CENTER DR	TRU DEFRAUDING AN INNKEEPER
VC991080037	179903054	4/18/99	031439	042650	14244 VALLEY CENTER DR	GRAND THEFT AUTO - INPROGRESS
VC991080038	179903055	4/18/99	031921	042328	14244 VALLEY CENTER DR	TRU DEFRAUDING AN INNKEEPER
VC991080043	179903057	4/18/99	042416	042836	14244 VALLEY CENTER DR	TRU DEFRAUDING AN INNKEEPER
VC991080120		4/18/99	181010	182132	14244 VALLEY CENTER DR	9-1-1 FOLLOW UP
VC991080135		4/18/99	194801	200100	14244 VALLEY CENTER DR	9-1-1 FOLLOW UP
VC991090134		4/19/99	223453	231055	14244 VALLEY CENTER DR	PANHANDLING
VC991120182		4/22/99	214351	221525	DENNYS/7TH/15 FWY	10-7 OUT OF SERVICE
VC991130124		4/23/99	184153	190827	14244 VALLEY CENTER DR	SUBJECT DISTURBANCE
VC991150010		4/25/99	021359	022250	14244 VALLEY CENTER DR	SUBJECT DISTURBANCE
VC991180001		4/28/99	000306	001159	14244 VALLEY CENTER DR	SUBJECT DISTURBANCE
VC991180007		4/28/99	015957	020442	14244 VALLEY CENTER DR	DRUNK IN PUBLIC
VC991180008		4/28/99	021539	024602	14244 VALLEY CENTER DR	SUBJECT DISTURBANCE
VC991180011	179903348	4/28/99	041716	044023	14244 VALLEY CENTER DR	TRU DEFRAUDING AN INNKEEPER
VC991180111		4/28/99	201621	203813	14244 VALLEY CENTER DR	PANHANDLING
VC991200007		4/30/99	021551	022952	DENNYS	PEDESTRIAN CHECK
VC991210006		5/1/99	010022	020947	14269 7TH ST	BAR CHECK
VC991210014		5/1/99	021852	024912	14244 VALLEY CENTER DR	SUBJECT DISTURBANCE
VC991220030	179903470	5/2/99	043802	051512	14244 VALLEY CENTER DR	DEFRAUDING AN INNKEEPER
VC991220065		5/2/99	124512	124800	14244 VALLEY CENTER DR	9-1-1 FOLLOW UP
VC991220138		5/2/99	230036	230459	DENNYS VALLEY CENTER	VEHICLE CHECK
VC991260001	179903587	5/6/99	000111	020127	14244 VALLEY CENTER DR	TRU DEFRAUDING AN INNKEEPER
VC991270175		5/7/99	233030	233348	DENYS VALLEY CENTER	BUSINESS CHECK
VC991280013		5/8/99	022115	023251	14244 VALLEY CENTER DR	FIGHT
VC991300154		5/10/99	235904	002519	ROCKSCLUB PKGLOT	VEHICLE CHECK
VC991350017	179903825	5/15/99	034148	040939	14244 VALLEY CENTER DR	TRU DEFRAUDING AN INNKEEPER
VC991350019	179903826	5/15/99	035925	040636	14244 VALLEY CENTER DR	TRU DEFRAUDING AN INNKEEPER
VC991350120		5/15/99	194008	194529	14244 VALLEY CENTER DR	9-1-1 FOLLOW UP
VC991360010		5/16/99	021311	025131	14244 VALLEY CENTER DR	FIGHT
VC991360012		5/16/99	021806	021951	DENNYS VALLEY CENTER	EXTRA PATROL
VC991360013		5/16/99	021909	023938	DENNYS VALLEY CENTER	EXTRA PATROL
VC991410010		5/21/99	015144	020302	ROCKS CLUB	EXTRA PATROL
VC991420003		5/22/99	002526	003934	14244 VALLEY CENTER DR	PANHANDLING
VC991420010	179904030	5/22/99	011529	031757	14269 7TH ST	TRU MALICIOUS MISCHIEF REPORT
VC991420015		5/22/99	021930	025514	14244 VALLEY CENTER DR	SUBJECT DISTURBANCE

inc_num	dr_num	comp_date	comp_time	close_tim	location	Inc_desc
VC991420016	179904032	5/22/99	022552	035925	14269 7TH ST	ASSAULT
VC991420019		5/22/99	041504	052934	14244 VALLEY CENTER DR	TRU DEFRAUDING AN INNKEEPER
VC991430011		5/23/99	020429	021025	DENNYS	BUSINESS CHECK
VC991430018	179904069	5/23/99	042302	050933	14244 VALLEY CENTER DR	TRU DEFRAUDING AN INNKEEPER
VC991430020	179904068	5/23/99	042554	050419	14244 VALLEY CENTER DR	TRU DEFRAUDING AN INNKEEPER
VC991430073		5/23/99	150503	171747	14269 7TH ST	TRU ASSAULT REPORT
VC991430117		5/23/99	201556	221111	14269 7TH ST	TRU ASSAULT REPORT
VC991430146		5/23/99	231706	233410	14244 VALLEY CENTER DR	9-1-1 FOLLOW UP
VC991450153		5/25/99	223324	230251	14244 VALLEY CENTER DR	9-1-1 FOLLOW UP
VC991460153		5/26/99	194454	204501	14244 VALLEY CENTER DR	AREA CHECK REQUESTED
VC991500009	179904275	5/30/99	003206	025118	ROCKS CLUB	GRAND THEFT INPROGRESS
VC991500018	179904277	5/30/99	021527	053743	ROCKS CLUB	ASSAULT W/DEADLY WEAPON INPROG
VC991500039		5/30/99	091833	091918	14244 VALLEY CENTER DR	9-1-1 FOLLOW UP
VC991500081	179904287	5/30/99	153919	165218	14269 7TH ST	ASSAULT
VC991530016	179904358	6/2/99	042701	052419	14244 VALLEY CENTER DR	DEFRAUDING AN INNKEEPER
VC991530034		6/2/99	091349	091724	14244 VALLEY CENTER DR	AREA CHECK REQUESTED
VC991540009		6/3/99	021950	030420	14244 VALLEY CENTER DR	FIGHT
VC991560003		6/5/99	005531	011146	ROCKS	INCIDENT/MISC. LAW ENF CALL
VC991560011		6/5/99	030125	034608	DENNYS	SECURITY CHECK
VC991560162		6/5/99	230444	232949	ROCKS CLUB	BAR CHECK
VC991590176		6/8/99	225952	233807	ROCKS CLUB	PEDESTRIAN CHECK
VC991610167	179904660	6/10/99	220705	223355	14244 VALLEY CENTER DR	TRU DEFRAUDING AN INNKEEPER
VC991610179		6/10/99	235650	002425	14269 7TH ST	DISTURBANCE
VC991620002	179904661	6/11/99	003939	034445	14269 7TH ST	INCIDENT/MISC. LAW ENF CALL
VC991630018	179904700	6/12/99	023355	033126	14244 VALLEY CENTER DR	DEFRAUDING AN INNKEEPER
VC991630021		6/12/99	035224	043255	14244 VALLEY CENTER DR	TRU DEFRAUDING AN INNKEEPER
VC991640010		6/13/99	005347	012228	14269 7TH ST	ASSAULT W/DEADLY WEAPON REPORT
VC991640014		6/13/99	014203	015337	14244 VALLEY CENTER DR	BUSINESS CHECK
VC991640103	179904726	6/13/99	150551	160345	14244 VALLEY CENTER DR	TRU LOST PROPERTY REPORT
VC991650100		6/14/99	153718	211645	14244 VALLEY CENTER DR	TRU LOST PROPERTY REPORT
VC991690069		6/18/99	120110	123216	14244 VALLEY CENTER DR	SUBJECT CHECK
VC991700024		6/19/99	021200	023547	ROCKS CLUB	BAR CHECK
VC991710014	179904941	6/20/99	021321	051538	14269 7TH ST	GRAND THEFT AUTO - INPROGRESS
VC991710017	179904943	6/20/99	024850	052121	14244 VALLEY CENTER DR	DEFRAUDING AN INNKEEPER
VC991710061		6/20/99	123623	150249	14269 7TH ST	FOLLOW UP
VC991730039		6/22/99	001015	103110	14244 VALLEY CENTER DR	9-1-1 FOLLOW UP

inc_num	dr_num	comp_date	comp_time	close_tim	location	inc_desc
VC991740021		6/23/99	015737	020052	14269 7TH ST	TRAFFIC STOP
VC991740120	179905051	6/23/99	001515	001520	14269 7TH ST	COUNTY CODES
VC991760199		6/25/99	231454	232811	14269 7TH ST	9-1-1 FOLLOW UP
VC991830019	179905320	7/2/99	042613	051417	14244 VALLEY CENTER DR	DEFRAUDING AN INNKEEPER
VC991840020		7/3/99	024648	033505	14244 VALLEY CENTER DR	DEFRAUDING AN INNKEEPER
VC991840023	179905346	7/3/99	034715	042448	14244 VALLEY CENTER DR	DEFRAUDING AN INNKEEPER
VC991840024	179905347	7/3/99	042456	050818	14244 VALLEY CENTER DR	DEFRAUDING AN INNKEEPER
VC991850013		7/4/99	014453	015941	14269 7TH ST	FIGHT
VC991850014	179905375	7/4/99	014705	041250	14269 7TH ST	ASSAULT
VC991860011	179905398	7/5/99	013850	033046	14269 7TH ST	GRAND THEFT AUTO - INPROGRESS
VC991870070	179905434	7/6/99	122531	144621	14244 VALLEY CENTER DR	TRU DEFRAUDING AN INNKEEPER
VC991870186	179905492	7/6/99	001225	154401	14244 VALLEY CENTER DR	TRU DEFRAUDING AN INNKEEPER
VC991890018		7/8/99	045500	065204	14269 7TH ST	TRU VEHICLE BURGLARY REPORT
VC991900011	179905510	7/9/99	020344	031734	14244 VALLEY CENTER DR	DEFRAUDING AN INNKEEPER
VC991910017	179905543	7/10/99	030914	033504	14244 VALLEY CENTER DR	TRU DEFRAUDING AN INNKEEPER
VC991910096	179905554	7/10/99	161206	170037	14244 VALLEY CENTER DR	DEFRAUDING AN INNKEEPER
VC991920063		7/11/99	142249	150500	DENNY'S	OUT OF SERV MEALS
VC991940376		7/13/99	234515	234936	14244 VALLEY CENTER DR	9-1-1 FOLLOW UP
VC991940378		7/13/99	235149	001343	14269 7TH ST	SECURITY CHECK
VC991960120		7/15/99	170757	181152	14269 7TH ST	FOLLOW UP
VC991970002		7/16/99	003232	004856	14269 7TH ST	MEDICAL AID/PARAMEDICS
VC991970011		7/16/99	015800	021135	ROCKS CLUB	BAR CHECK
VC991980022		7/17/99	034729	045701	14244 VALLEY CENTER DR	SUSPECT CONTACT FOLLOWUP
VC991980024	179905749	7/17/99	040730	051926	14244 VALLEY CENTER DR	DEFRAUDING AN INNKEEPER
VC991990005		7/18/99	004646	010925	14244 VALLEY CENTER DR	UNKNOWN TYPE PROBLEM
VC992020003	179905840	7/21/99	001007	003948	14244 VALLEY CENTER DR	DEFRAUDING AN INNKEEPER
VC992030147		7/22/99	231724	233556	ROCKS CLUB	PEDESTRIAN CHECK
VC992030153		7/22/99	235107	013642	ROCKS CLUB	SUSPECT CONTACT FOLLOWUP
VC992050021		7/24/99	023055	024611	14244 VALLEY CENTER DR	BUSINESS CHECK
VC992050027	179905923	7/24/99	040106	044018	14244 VALLEY CENTER DR	DEFRAUDING AN INNKEEPER
VC992060023	179905939	7/25/99	035951	051223	14244 VALLEY CENTER DR	DEFRAUDING AN INNKEEPER
VC992060084	179905950	7/25/99	161302	163345	14244 VALLEY CENTER DR	DEFRAUDING AN INNKEEPER
VC992100011	179906082	7/29/99	024129	031954	14244 VALLEY CENTER DR	DEFRAUDING AN INNKEEPER
VC992110006		7/30/99	003622	004945	14269 7TH ST	DRUNK IN PUBLIC
VC992120008	179906156	7/31/99	012301	014827	14244 VALLEY CENTER DR	TRU DEFRAUDING AN INNKEEPER
VC992130013		8/1/99	015312	021323	ROCKS CLUB	FIGHT

inc_num	dr_num	comp_date	comp_time	close_tim	location	inc_desc
VC992130018		8/1/99	023938	023938	14244 VALLEY CENTER DR	TRU DEFRAUDING AN INNKEEPER
VC992170220	179906341	8/5/99	221538	230233	14244 VALLEY CENTER DR	TRU DEFRAUDING AN INNKEEPER
VC992190017	179906375	8/7/99	014015	025547	14244 VALLEY CENTER DR	DEFRAUDING AN INNKEEPER
VC992190031		8/7/99	032529	041158	14244 VALLEY CENTER DR	DEFRAUDING AN INNKEEPER
VC992200014	179906410	8/8/99	031924	034554	14244 VALLEY CENTER DR	DEFRAUDING AN INNKEEPER
VC992210159	179906451	8/9/99	202359	221821	14244 VALLEY CENTER DR	DEFRAUDING AN INNKEEPER
VC992230121		8/11/99	145648	161726	14269 7TH ST	COUNTER REPORT
VC992230158		8/11/99	172714	193218	14269 7TH ST	MISC THEFT
VC992240116	179906536	8/12/99	161718	185939	14269 7TH ST	TRU LOST PROPERTY REPORT
VC992260087	179906588	8/14/99	140317	145329	14269 7TH ST	TRU LOST PROPERTY REPORT
VC992270031		8/15/99	004139	011242	ROCKS CLUB	EXTRA PATROL REQUEST
VC992270037		8/15/99	005909	010823	14244 VALLEY CENTER DR	SUBJECT CHECK
VC992270065		8/15/99	014228	033703	14269 7TH ST	TRU MALICIOUS MISCHIEF REPORT
VC992300009		8/18/99	010512	020153	14269 7TH ST	BRANDISHING A WEAPON
VC992320003		8/20/99	003626	010544	14269 7TH ST	SUSPECT CONTACT FOLLOWUP
VC992320186		8/20/99	233128	233612	ROC'S CLUB	TRAFFIC STOP
VC992330009		8/21/99	005000	011449	14269 7TH ST	FIGHT
VC992330014	179906790	8/21/99	011649	023827	14244 VALLEY CENTER DR	TRU ASSAULT REPORT
VC992330020		8/21/99	015720	025228	ROCS	FIGHT
VC992330022	179906789	8/21/99	020132	030359	DENNEYS	DUI ALCOHOL/DRUGS OVER .08%
VC992340015	179906820	8/22/99	011521	034650	14269 7TH ST	ASSAULT W/DEADLY WEAPON INPROG
VC992340026	179906821	8/22/99	023357	031821	14244 VALLEY CENTER DR	TRU DEFRAUDING AN INNKEEPER
VC992390014		8/27/99	023047	033255	14269 7TH ST	TRU ASSAULT REPORT
VC992400082		8/28/99	122232	122345	14269 7TH ST	TELEPHONE REPORT TYPE DESERT
VC992400094	179907053	8/28/99	140021	171133	14269 7TH ST	INCIDENT/MISC. LAW ENF CALL
VC992410014	179907065	8/29/99	021240	033803	14244 VALLEY CENTER DR	TRU DEFRAUDING AN INNKEEPER
VC992410025	179907066	8/29/99	033941	035343	14244 VALLEY CENTER DR	TRU DEFRAUDING AN INNKEEPER
VC992410051		8/29/99	111823	112055	14244 VALLEY CENTER DR	9-1-1 FOLLOW UP
VC992410055		8/29/99	123457	123634	14244 VALLEY CENTER DR	9-1-1 FOLLOW UP
VC992440075		9/1/99	124100	124100	14244 VALLEY CENTER DR	TRU INFORMATION REPORT
VC992460008	179907212	9/3/99	010456	031029	14244 VALLEY CENTER DR	TRU DEFRAUDING AN INNKEEPER
VC992470016	179907243	9/4/99	031701	052238	14244 VALLEY CENTER DR	TRU DEFRAUDING AN INNKEEPER
VC992480014	179907269	9/5/99	032239	042115	14244 VALLEY CENTER DR	TRU DEFRAUDING AN INNKEEPER
VC992490145	179907313	9/6/99	224832	231036	14244 VALLEY CENTER DR	TRU DEFRAUDING AN INNKEEPER
VC992510010	179907351	9/8/99	013434	031156	14269 7TH ST	TRU VEHICLE BURGLARY REPORT
VC992510173		9/8/99	221258	225113	14269 7TH ST	TRU VEHICLE BURGLARY REPORT

inc_num	dr_num	comp_date	comp_time	close_tim	location	inc_desc
VC992530031	179907410	9/10/99	052035	071339	14269 7TH ST	INCIDENT/MISC. LAW ENF CALL
VC992530095	179907420	9/10/99	121648	143737	14244 VALLEY CENTER DR	DEFRAUDING AN INNKEEPER
VC992540024	179907439	9/11/99	025626	041836	14244 VALLEY CENTER DR	DEFRAUDING AN INNKEEPER
VC992540028	179907440	9/11/99	041932	042040	14244 VALLEY CENTER	DEFRAUDING AN INNKEEPER
VC992550013		9/12/99	021623	022905	14244 VALLEY CENTER DR	BUSINESS CHECK
VC992550017		9/12/99	025549	030300	14244 VALLEY CENTER DR	FIGHT
VC992550019		9/12/99	032607	035106	14244 VALLEY CENTER DR	SUSPICIOUS VEHICLE
VC992580001		9/15/99	003246	003737	14244 VALLEY CENTER DR	DEFRAUDING AN INNKEEPER
VC992580003		9/15/99	010309	012941	14269 7TH ST	TRU GRAND THEFT AUTO REPORT
VC992610009		9/18/99	013441	014027	14269 7TH ST	DRUNK IN PUBLIC
VC992630001	179907688	9/20/99	001325	010558	14244 VALLEY CENTER DR	DEFRAUDING AN INNKEEPER
VC992680002		9/25/99	000810	012310	14244 VALLEY CENTER DR	TRU DEFRAUDING AN INNKEEPER
VC992680120	179907869	9/25/99	162149	171319	14244 VALLEY CENTER DR	TRU LOST OR STOLEN PLATE RPT
VC992720125	179907991	9/29/99	161718	170123	14244 VALLEY CENTER DR	TRU DEFRAUDING AN INNKEEPER
VC992730027		9/30/99	044556	060605	DENNYS	BUSY
VC992740195	179908069	10/1/99	232404	002105	14244 VALLEY CENTER DR	DEFRAUDING AN INNKEEPER
VC992760016	179908102	10/3/99	022847	040919	14244 VALLEY CENTER DR	DEFRAUDING AN INNKEEPER
VC993070046	179909042	11/3/99	113030	135125	14244 VALLEY CENTER DR	TRU DEFRAUDING AN INNKEEPER
VC992800010	179908227	10/7/99	012033	015255	14244 VALLEY CENTER DR	DEFRAUDING AN INNKEEPER
VC992810118		10/8/99	174905	181713	14244 VALLEY CENTER DR	NON INJURY ACCIDENT
VC992810176	179908284	10/8/99	232504	013020	14269 7TH ST	DUI ALCOHOL/DRUGS OVER .08%
VC992820005		10/9/99	002046	003724	ROCKS	FLAG DOWN BY CITIZEN
VC992820008		10/9/99	003930	004920	14244 VALLEY CENTER DR	9-1-1 FOLLOW UP
VC992830017		10/10/99	023223	023551	14244 VALLEY CENTER DR	BUSINESS CHECK
VC992840084	179908368	10/11/99	142823	164304	14244 VALLEY CENTER DR	TRU DEFRAUDING AN INNKEEPER
VC992850054	179908394	10/12/99	123224	145038	14269 7TH ST	TRU PETTY THEFT REPORT
VC993090004		11/5/99	014412	020045	14244 VALLEY CENTER DR	SUBJECT DISTURBANCE
VC993090005		11/5/99	014706	040652	14244 VALLEY CENTER DR	TRU DEFRAUDING AN INNKEEPER
VC992860099		10/13/99	162537	164923	14244 VALLEY CENTER DR	FOLLOW UP
VC992870001	179908427	10/14/99	003100	012819	14244 VALLEY CENTER DR	DEFRAUDING AN INNKEEPER
VC992870010	179908428	10/14/99	013857	022845	14244 VALLEY CENTER DR	DEFRAUDING AN INNKEEPER
VC992870047	179908434	10/14/99	111331	120909	14244 VALLEY CENTER DR	HIT AND RUN NON INJURY REPORT
VC992870052	179908435	10/14/99	114626	121251	14244 VALLEY CENTER DR	DEFRAUDING AN INNKEEPER
VC992880012		10/15/99	030336	030650	DENNY'S/VLY CNTR	VEHICLE CHECK
VC992880153		10/15/99	203615	203935	14244 VALLEY CENTER DR	9-1-1 FOLLOW UP
VC992880186	179908489	10/15/99	224458	234718	14244 VALLEY CENTER DR	DEFRAUDING AN INNKEEPER

inc_num	dr_num	comp_date	comp_time	close_tim	location	inc_desc
VC992890212	179908521	10/16/99	233125	003218	14244 VALLEY CENTER DR	DEFRAUDING AN INNKEEPER
VC992900022	179908526	10/17/99	040109	041817	14244 VALLEY CENTER DR	DEFRAUDING AN INNKEEPER
VC992910155		10/18/99	234812	235916	ROCKS CLUB	FIGHT
VC992940108	179908657	10/21/99	155927	181411	14269 7TH ST	TRU LOST PROPERTY REPORT
VC993110025		11/7/99	025548	032044	14244 VALLEY CENTER DR	TRU DEFRAUDING AN INNKEEPER
VC992950005	179908673	10/22/99	010804	025311	14269 7TH ST	TRU ASSAULT REPORT
VC992960005		10/23/99	002935	005813	14244 VALLEY CENTER DR	PANHANDLING
VC992960023	179908702	10/23/99	030702	045941	14244 VALLEY CENTER DR	TRU DEFRAUDING AN INNKEEPER
VC992960024	179908701	10/23/99	030801	045024	14244 VALLEY CENTER DR	TRU DEFRAUDING AN INNKEEPER
VC992960180		10/23/99	233607	234629	14244 VALLEY CENTER DR	PANHANDLING
VC992970032		10/24/99	030707	031749	14244 VALLEY CENTER DR	FIGHT
VC992970082		10/24/99	123010	123626	14244 VALLEY CENTER	FOLLOW UP
VC992990011	179908783	10/26/99	020622	043051	14244 VALLEY CENTER DR	DEFRAUDING AN INNKEEPER
VC993000005		10/27/99	020432	021238	ROC'S CLUB	PEDESTRIAN CHECK
VC993020104		10/29/99	173850	175402	14244 VALLEY CENTER DR	9-1-1 FOLLOW UP
VC993030093		10/30/99	142130	182416	14269 7TH ST	TRU LOST PROPERTY REPORT
VC993040018		10/31/99	000231	000347	14269 7TH ST	TRU VEHICLE BURGLARY REPORT
VC993040050		10/31/99	123412	123412	14269 7TH ST	TRU INFORMATION REPORT
VC993050011		11/1/99	032510	033659	14244 VALLEY CENTER DR	FIGHT
VC993050052	179908980	11/1/99	112452	132157	14269 7TH ST	TRU LOST PROPERTY REPORT
VC993140010	179909248	11/10/99	024435	034406	14269 7TH ST	TRU PETTY THEFT REPORT
VC993160010	179909313	11/12/99	015521	025417	ROCKS CLUB	TRU VEHICLE BURGLARY REPORT
VC993170032		11/13/99	042829	045340	DENNYS	OUT OF SERV MEALS
VC993180018		11/14/99	023103	024911	14244 VALLEY CENTER DR	SUBJECT DISTURBANCE
VC993180022	179909371	11/14/99	035407	041219	14244 VALLEY CENTER DR	DEFRAUDING AN INNKEEPER
VC993180023	179909372	11/14/99	035557	042428	14244 VALLEY CENTER DR	DEFRAUDING AN INNKEEPER
VC993180080		11/14/99	145216	145321	14244 VALLEY CENTER DR	9-1-1 FOLLOW UP
VC993220145		11/18/99	164651	191523	14244 VALLEY CENTER DR	TRU DEFRAUDING AN INNKEEPER
VC993220170		11/18/99	181336	182503	14269 7TH ST	ASSIST OTHER DEPARTMENT
VC993230075	179909527	11/19/99	141402	150808	14244 VALLEY CENTER DR	GRAND THEFT AUTO - INPROGRESS
VC993240016	179909540	11/20/99	030104	032550	14244 VALLEY CENTER DR	DEFRAUDING AN INNKEEPER
VC993270059		11/23/99	114455	123004	14244 VALLEY CENTER DR	TRU DEFRAUDING AN INNKEEPER
VC993280008	179909629	11/24/99	013746	032426	14269 7TH ST	DRIVING UNDER THE INFLUENCE
VC993290011		11/25/99	025133	030313	14244 VALLEY CENTER DR	PC415 UNKNOWN PROBLEM
VC993300006	179909665	11/26/99	011837	021429	14244 VALLEY CENTER DR	DEFRAUDING AN INNKEEPER
VC993310003		11/27/99	003813	005059	14244 VALLEY CENTER DR	FIGHT

inc_num	dr_num	comp_date	comp_time	close_tim	location	inc_desc
VC993310045		11/27/99	105155	105253	14244 VALLEY CENTER DR	9-1-1 FOLLOW UP
VC993310065		11/27/99	115526	121936	14244 VALLEY CENTER DR	TRU ASSAULT REPORT
VC993370055	179909878	12/3/99	113308	131438	14244 VALLEY CENTER DR	TRU DEFRAUDING AN INNKEEPER
VC993380007	179909899	12/4/99	005510	033752	14269 7TH ST	HIT AND RUN NON INJURY
VC993380013		12/4/99	031109	035509	14244 VALLEY CENTER DR	DEFRAUDING AN INNKEEPER
VC993390007		12/5/99	020739	022231	DENNYS PARKING LOT	TRAFFIC STOP
VC993390014		12/5/99	040737	060810	14244 VALLEY CENTER DR	TRU DEFRAUDING AN INNKEEPER
VC993410079		12/7/99	131813	132135	ROCKS CLUB	FOLLOW UP
VC993420200		12/8/99	234725	235701	ROCKS	BAR CHECK
VC993420201		12/8/99	235733	001026	ROCKS	PEDESTRIAN CHECK
VC993430001	179910046	12/9/99	002116	004036	ROCKS CLUB	VEHICLE BURGLARY
VC993440010		12/10/99	021458	022520	14244 VALLEY CENTER DR	BUSINESS CHECK
VC993510002	179910293	12/17/99	002454	030643	14244 VALLEY CENTER DR	DEFRAUDING AN INNKEEPER
VC993510052	179910311	12/17/99	105550	135521	14244 VALLEY CENTER DR	DEFRAUDING AN INNKEEPER
VC993510076		12/17/99	135810	141724	14244 VALLEY CENTER DR	FOLLOW UP
VC993520011	179910341	12/18/99	023559	110025	14269 7TH ST	TRU VEHICLE BURGLARY REPORT
VC993520022		12/18/99	064901	094422	14269 7TH ST	AREA CHECK REQUESTED
VC993520125		12/18/99	201316	221910	14244 VALLEY CENTER DR	9-1-1 FOLLOW UP
VC993530004	179910359	12/19/99	010341	034051	14244 VALLEY CENTER DR	TRU DEFRAUDING AN INNKEEPER
VC993530015		12/19/99	022434	023642	14244 VALLEY CENTER DR	SUBJECT DISTURBANCE
VC993570017	179910467	12/23/99	020010	031004	14269 7TH ST	GRAND THEFT AUTO - INPROGRESS
VC993570168		12/23/99	232902	233021	14244 VALLEY CENTER DR	9-1-1 FOLLOW UP
VC993590011		12/25/99	034435	050309	14269 7TH ST	TRU ASSAULT REPORT
VC993590092		12/25/99	230354	004716	14269 7TH ST	CIVIL SITUATION/PROBLEMS
VC993600104		12/26/99	212815	221006	DENNYS	OUT OF SERV MEALS
VC993620046		12/28/99	104051	124307	14269 7TH ST	TRU ASSAULT REPORT
VC993650018		12/31/99	030148	032945	14244 VALLEY CENTER DR	SUBJECT DISTURBANCE
VC000010022		1/1/00	010515	010812	ROCKS CLUB/ST ANDREWS	PEDESTRIAN CHECK
VC000010033		1/1/00	020352	023705	14244 VALLEY CENTER DR	FIGHT
VC000020001		1/2/00	000320	002628	14269 7TH ST	BAR CHECK
VC000020010		1/2/00	022047	022639	14269 7TH ST	TRAFFIC STOP
VC000040080		1/4/00	151152	183410	14269 7TH ST	TELEPHONE REPORT TYPE DESERT
VC000040082	170000097	1/4/00	151309	185127	14269 7TH ST	TRU LOST PROPERTY REPORT
VC000060006		1/6/00	015459	020146	ROCKS	TRAFFIC STOP
VC000080011		1/8/00	021754	034336	14244 VALLEY CENTER DR	DISTURBANCE
VC000100046	170000288	1/10/00	115549	145309	14244 VALLEY CENTER DR	TRU DEFRAUDING AN INNKEEPER

inc_num	dr_num	comp_date	comp_time	close_tim	location	inc_desc
VC000140005	170000413	1/14/00	002651	013239	14269 7TH ST	TRU VEHICLE BURGLARY REPORT
VC000140010	170000414	1/14/00	013246	014558	ROCKS CLUB	TRU MALICIOUS MISCHIEF REPORT
VC000150024		1/15/00	071920	101937	14269 7TH ST	GTA RECOVERY
VC000180053	170000565	1/18/00	102636	120640	14244 VALLEY CENTER DR	TRU DEFRAUDING AN INNKEEPER
VC000180184		1/18/00	205205	205205	14269 7TH ST	TRU INFORMATION REPORT
VC000210004		1/21/00	002151	011153	14244 VALLEY CENTER DR	TRU DEFRAUDING AN INNKEEPER
VC000220022		1/22/00	053608	055020	14244 VALLEY CENTER DR	DRUNK IN PUBLIC
VC000230010	170000728	1/23/00	013723	024445	14269 7TH ST	TRU VEHICLE BURGLARY REPORT
VC000230017		1/23/00	032909	033422	14244 VALLEY CENTER DR	TRU DEFRAUDING AN INNKEEPER
VC000250192		1/25/00	220748	000911	14269 7TH ST	SECURITY CHECK
VC000260014		1/26/00	021813	022753	14244 VALLEY CENTER DR	BUSINESS CHECK
VC000280007		1/28/00	013608	014907	14269 7TH ST	SUBJECT DISTURBANCE
VC000280009	170000883	1/28/00	015219	022620	14244 VALLEY CENTER DR	TRU DEFRAUDING AN INNKEEPER
VC000290003		1/29/00	005903	010433	14269 7TH ST	FIGHT
VC000290014		1/29/00	022821	023435	14244 VALLEY CENTER DR	SUBJECT DISTURBANCE
VC000290112	170000944	1/29/00	174703	202744	14269 7TH ST	TRU ASSAULT REPORT
VC000300044	170000954	1/30/00	103809	114832	14269 7TH ST	TRU GRAND THEFT REPORT
VC000300052	170000955	1/30/00	113133	115841	14269 7TH ST	TRU LOST OR STOLEN PLATE RPT
VC000320001		2/1/00	000618	013246	14269 7TH ST	AREA CHECK REQUESTED
VC000320135	170001027	2/1/00	182808	192503	14244 VALLEY CENTER DR	TRU VEHICLE BURGLARY REPORT
VC000320157		2/1/00	203657	231640	14244 VALLEY CENTER DR	PSYCHO INVESTIGATION - INPROG
VC000360003		2/5/00	002613	004637	14269 7TH ST	PEDESTRIAN CHECK
VC000360006	170001133	2/5/00	012443	031210	14269 7TH ST	ASSAULT W/DEADLY WEAPON INPROG
VC000370011	170001173	2/6/00	011102	024426	14269 7TH ST	DUI ALCOHOL/DRUGS OVER .08%
VC000370055		2/6/00	102444	102611	14244 VALLEY CENTER DR	9-1-1 FOLLOW UP
VC000380079		2/7/00	145101	151809	14244 VALLEY CENTER DR	TELEPHONE REPORT TYPE DESERT
VC000400177		2/9/00	235452	235927	ROCKS CLUB	BAR CHECK
VC000410149		2/10/00	230047	231803	14269 7TH ST	FORGERY
VC000430019		2/12/00	032053	033718	14244 VALLEY CENTER DR	DEFRAUDING AN INNKEEPER
VC000430020		2/12/00	032136	033123	14244 VALLEY CENTER DR	SUBJECT DISTURBANCE
VC000440013		2/13/00	014820	015058	14244 VALLEY CENTER DR	MEDICAL AID/PARAMEDICS
VC000440016	170001394	2/13/00	020142	024956	DENNY'S 7TH	DUI ALCOHOL/DRUGS OVER .08%
VC000440020	170001397	2/13/00	025614	034434	14244 VALLEY CENTER DR	DEFRAUDING AN INNKEEPER
VC000460015		2/15/00	033608	033910	ROCK CLUB 2TBS152	VEHICLE CHECK
VC000460188		2/15/00	234427	000546	14269 7TH ST	DISTURBANCE
VC000470001		2/16/00	000632	002819	ROCKS CLUB	PUBLIC SERVICE

inc_num	dr_num	comp_date	comp_time	close_tim	location	inc_desc
VC000470184		2/16/00	233322	001750	ROCKS	BAR CHECK
VC000480181		2/17/00	231148	232602	ROCKS CLUB	BAR CHECK
VC000490015		2/18/00	024444	025448	14244 VALLEY CENTER DR	BUSINESS CHECK
VC000500145		2/19/00	214752	214929	ROCKS CLUB	VEHICLE CHECK
VC000540164		2/23/00	231515	004632	14269 7TH ST	FOLLOW UP
VC000550001		2/24/00	000017	001457	ROCKS CLUB	FOLLOW UP
VC000560010		2/25/00	020826	021704	14244 VALLEY CENTER DR	FIGHT
VC000560012		2/25/00	022002	022002	14269 7TH ST	REPO NOTIFICATION
VC000560192		2/25/00	233156	000011	14244 VALLEY CENTER DR	DEFRAUDING AN INNKEEPER
VC000570003		2/26/00	000832	002956	ROCKS CLUB	DISTURBANCE
VC000570011		2/26/00	010603	010831	14269 7TH ST	ASSIST OTHER DEPARTMENT
VC000570015	170001842	2/26/00	020517	030940	14269 7TH ST	DRUNK IN PUBLIC
VC000580021		2/27/00	040055	040055	14244 VALLEY CENTER DR	TRU DEFRAUDING AN INNKEEPER
VC000610039	170001959	3/1/00	091645	114209	14269 7TH ST	INCIDENT/MISC. LAW ENF CALL
VC000610100		3/1/00	124618	134857	14244 VALLEY CENTER DR	TRU DEFRAUDING AN INNKEEPER
VC000610235		3/1/00	214028	215227	14269 7TH ST	TRAFFIC STOP
VC000630006		3/3/00	004719	010312	ROCKS CLUB	FOLLOW UP
VC000630011		3/3/00	020218	020638	DENNYS	TRAFFIC STOP
VC000630166	170002072	3/3/00	220306	231817	14244 VALLEY CENTER DR	TRU DEFRAUDING AN INNKEEPER
VC000640018		3/4/00	050942	053100	14244 VALLEY CENTER DR	TRU DEFRAUDING AN INNKEEPER
VC000640092	170002092	3/4/00	172021	182438	14244 VALLEY CENTER DR	TRU DEFRAUDING AN INNKEEPER
VC000640093	170002093	3/4/00	172132	184249	14244 VALLEY CENTER DR	TRU DEFRAUDING AN INNKEEPER
VC000650029	170002108	3/5/00	073243	114618	14244 VALLEY CENTER DR	TRU DEFRAUDING AN INNKEEPER
VC000690169		3/9/00	225824	231609	ROCKS CLUB	BAR CHECK
VC000710157		3/11/00	215352	221248	14269 7TH ST	BAR CHECK
VC000720013		3/12/00	031302	031302	14244 VALLEY CENTER DR	DEFRAUDING AN INNKEEPER
VC000750008		3/15/00	021145	021241	14244 VALLEY CENTER DR	SUBJECT DISTURBANCE
VC000750009		3/15/00	021737	023649	14244 VALLEY CENTER DR	SUBJECT DISTURBANCE
VC000760006		3/16/00	020738	030744	14244 VALLEY CENTER DR	DEFRAUDING AN INNKEEPER
VC000770003	170002453	3/17/00	002857	010425	14269 7TH ST	TOW AUTHORITY EXPIRED LIC
VC000770008		3/17/00	012634	015020	14269 7TH ST	EXTRA PATROL
VC000770017		3/17/00	020226	022505	14244 VALLEY CENTER DR	VERBAL DISTURBANCE
VC000770196		3/17/00	203054	204832	14244 VALLEY CENTER DR	SUBJECT CHECK
VC000790007		3/19/00	001653	005744	14244 VALLEY CENTER DR	DEFRAUDING AN INNKEEPER
VC000820005	170002609	3/22/00	005454	012554	14269 7TH ST VV	ASSAULT W/DEADLY WEAPON INPROG
VC000830132		3/23/00	221337	225105	14269 7TH ST	BAR CHECK

inc_num	dr_num	comp_date	comp_time	close_tim	location	inc_desc
VC000840018	170002659	3/24/00	031423	044555	14244 VALLEY CENTER DR	MALICIOUS MISCHIEF INPROGRESS
VC000840020		3/24/00	034338	034338	14244 VALLEY CENTER DR	TRU DEFRAUDING AN INNKEEPER
VC000840039		3/24/00	095949	101229	14244 VALLEY CENTER DR	9-1-1 FOLLOW UP
VC000850008	170002696	3/25/00	011009	015647	14244 VALLEY CENTER DR	DRUNK IN PUBLIC
VC000850176		3/25/00	210015	211701	14244 VALLEY CENTER DR	INCIDENT/MISC. LAW ENF CALL
VC000860008		3/26/00	004131	010404	14269 7TH ST	IN CUSTODY ARREST
VC000890063	170002831	3/29/00	113522	123139	14269 7TH ST	TRU MALICIOUS MISCHIEF REPORT
VC000910018		3/31/00	014610	015840	14269 7TH ST	TRAFFIC STOP
VC000920005		4/1/00	002801	011336	14269 7TH ST	VIOLATION OF COURT ORDER
VC000930014		4/2/00	041255	060650	14244 VALLEY CENTER DR	DEFRAUDING AN INNKEEPER
VC000930041		4/2/00	125003	130234	14244 VALLEY CENTER DR	DEFRAUDING AN INNKEEPER
VC000960007		4/5/00	015711	021406	DENNY'S	TRAFFIC STOP
VC000960008		4/5/00	015732	020059	ROCK'S CLUB	TRAFFIC STOP
VC000970168		4/6/00	225444	230248	ROCKS CLUB	BAR CHECK
VC000980006		4/7/00	010011	010230	14269 7TH ST	DISTURBANCE DOMESTIC
VC000980083	170003106	4/7/00	163610	210920	14269 7TH ST	TRU GRAND THEFT AUTO REPORT
VC000990001		4/8/00	001501	004026	ROCKS	VEHICLE CHECK
VC000990011	170003123	4/8/00	022117	051617	14244 VALLEY CENTER DR	TRU ASSAULT REPORT
VC000990052		4/8/00	124208	163940	14269 7TH ST	FOLLOW UP
VC000990120	170003138	4/8/00	192726	204731	14269 7TH ST	FALSE REPORT OF A CRIME
VC001000025	170003158	4/9/00	031534	051832	14269 7TH ST	DOMESTIC BATTERY
VC001030156		4/12/00	202337	202449	14244 VALLEY CENTER DR	9-1-1 FOLLOW UP
VC001040122		4/13/00	210557	212234	ROCKS CLUB	BAR CHECK
VC001050010		4/14/00	014952	021759	14244 VALLEY CENTER DR	FIGHT
VC001050184		4/14/00	214512	215938	ROCKS CLUB	BAR CHECK
VC001070017	170003364	4/16/00	022233	044215	14244 VALLEY CENTER DR	DRUNK IN PUBLIC
VC001070020		4/16/00	025659	035853	14244 VALLEY CENTER DR	TRU DEFRAUDING AN INNKEEPER
VC001070041		4/16/00	101643	105700	DENNYS	OUT OF SERV MEALS
VC001080053		4/17/00	115638	124522	14244 VALLEY CENTER DR	TRU PETTY THEFT REPORT
VC001080065		4/17/00	130051	131227	14244 VALLEY CENTER DR	FOLLOW UP
VC001110002	170003471	4/20/00	003401	012316	14244 VALLEY CENTER DR	TRU DEFRAUDING AN INNKEEPER
VC001110125		4/20/00	214451	215751	ROCKS CLUB	BAR CHECK
VC001120013		4/21/00	023248	024846	14244 VALLEY CENTER DR	FIGHT
VC001130012		4/22/00	023212	032023	DENNYS	SURVELLIANCE
VC001160008		4/25/00	013921	021815	14244 VALLEY CENTER DR	TRU DEFRAUDING AN INNKEEPER
VC001170009	170003645	4/26/00	031510	032617	14269 7TH ST	TRU THROWING AT VEHICLE REPORT

inc_num	dr_num	comp_date	comp_time	close_tim	location	inc_desc
VC001180005	170003676	4/27/00	021211	040855	14244 VALLEY CENTER DR	DUI ALCOHOL/DRUGS OVER .08%
VC001190006		4/28/00	015836	022051	14244 VALLEY CENTER DR	FIGHT
VC001200002		4/29/00	004033	005004	14269 7TH ST	FIGHT
VC001200007		4/29/00	020221	025355	DENNY'S/VALLEY CENTER	EXTRA PATROL REQUEST
VC001230113	170003846	5/2/00	163639	172732	14244 VALLEY CENTER DR	TRU DEFRAUDING AN INNKEEPER
VC001230178		5/2/00	234148	235238	14244 VALLEY CENTER DR	DEFRAUDING AN INNKEEPER
VC001240001	170003858	5/3/00	000035	013412	14244 VALLEY CENTER DR	INCIDENT/MISC. LAW ENF CALL
VC001250173		5/4/00	235536	000235	14269 7TH ST	FIGHT
VC001260010		5/5/00	014608	024355	14269 7TH ST	EXTRA PATROL
VC001260012		5/5/00	022128	024341	DENNYS	PUBLIC SERVICE
VC001280005		5/7/00	003647	005738	14244 VALLEY CENTER DR	TRU DEFRAUDING AN INNKEEPER
VC001330006		5/12/00	015503	022610	14269 7TH ST	VEHICLE CHECK
VC001340057		5/13/00	112657	120307	14269 7TH ST	TRU ASSAULT REPORT
VC001350010	170004136	5/14/00	032340	034623	14244 VALLEY CENTER DR	DEFRAUDING AN INNKEEPER
VC001350012	170004135	5/14/00	033701	034304	14244 VALLEY CENTER	DEFRAUDING AN INNKEEPER
VC001380009		5/17/00	030523	031906	14269 7TH ST	TRU ASSAULT REPORT
VC001400004		5/19/00	005723	015001	14269 7TH ST	SUBJECT CHECK
VC001400009		5/19/00	015056	021634	14269 7TH ST	SECURITY CHECK
VC001400010	170004296	5/19/00	015412	030941	14269 7TH ST	TRU TERRORIST THREATS REPORTS
VC001400011		5/19/00	021123	025353	DENNYS	FIGHT
VC001420033	170004367	5/21/00	015146	025633	14269 7TH ST	DRUNK IN PUBLIC
VC001470017		5/26/00	015830	015830	14269 7TH ST	TRU INFORMATION REPORT
VC001470020		5/26/00	031928	042026	14244 VALLEY CENTER DR	TRU DEFRAUDING AN INNKEEPER
VC001480018		5/27/00	031507	062429	14269 7TH ST	ASSAULT W/DEADLY WEAPON REPORT
VC001480059	170004591	5/27/00	122831	140612	14269 7TH ST	ASSAULT W/DEADLY WEAPON REPORT
VC001490019		5/28/00	021018	022125	14244 VALLEY CENTER DR	SUBJECT DISTURBANCE
VC001500013		5/29/00	024800	030432	14244 VALLEY CENTER DR	DEFRAUDING AN INNKEEPER
VC001500071	170004646	5/29/00	120158	124314	14269 7TH ST	TRU LOST PROPERTY REPORT
VC001520005		5/31/00	011557	014250	14269 7TH ST	SECURITY CHECK
VC001530022	170004732	6/1/00	000800	000800	14244 VALLEY CENTER DR	NON INJURY ACCIDENT REPORT
VC001530024		6/1/00	075823	103626	14244 VALLEY CENTER DR	FOUND PROPERTY
VC001550077	170004811	6/3/00	145111	172522	14244 VALLEY CENTER DR	TRU DEFRAUDING AN INNKEEPER
VC001590005		6/7/00	010830	015740	14269 7TH ST	SECURITY CHECK
VC001600003		6/8/00	003313	012139	14269 7TH	FOLLOW UP
VC001600222		6/8/00	190845	191005	14244 VALLEY CENTER DR	9-1-1 FOLLOW UP
VC001610009		6/9/00	011202	015653	14269 7TH ST	FOLLOW UP

inc_num	dr_num	comp_date	comp_time	close_tim	location	inc_desc
VC001630021		6/11/00	015344	020630	ROCKS CLUB	DISTURBANCE
VC001630085	170005056	6/11/00	150223	154413	14244 VALLEY CENTER DR	TRU DEFRAUDING AN INNKEEPER
VC001660009		6/14/00	012507	020058	14269 7TH ST	SECURITY CHECK
VC001680004		6/16/00	010753	015900	14269 7TH	SECURITY CHECK
VC001680006		6/16/00	014019	015858	ROCKS	SECURITY CHECK
VC001680013		6/16/00	024239	030950	14244 VALLEY CENTER DR	DISTURBANCE
VC001690164		6/17/00	233340	234737	ROCKS	SECURITY CHECK
VC001700001		6/18/00	000057	000924	ROCKS CLUB	DISTURBANCE
VC001720001		6/20/00	000749	004257	ROCKS CLUB	FOLLOW UP
VC001730007		6/21/00	010944	013425	14269 7TH ST	SECURITY CHECK
VC001740014		6/22/00	015537	020625	ROCKS	SECURITY CHECK
VC001750023		6/23/00	025950	033013	14244 VALLEY CENTER DR	ASSIST OTHER DEPARTMENT
VC001750229		6/23/00	230257	230621	ROCKS CLUB	TRAFFIC STOP
VC001760012		6/24/00	003810	011954	14269 7TH ST	HIT AND RUN NON INJURY
VC001760017		6/24/00	012337	022036	ROCKS	SECURITY CHECK
VC001760022		6/24/00	021040	022648	DENNYS	TRAFFIC STOP
VC001760100	170005456	6/24/00	162803	175441	14269 7TH ST	ASSAULT
VC001800149		6/28/00	235826	001125	14269 7TH	SECURITY CHECK
VC001820010		6/30/00	013429	020948	ROCKS	SECURITY CHECK
VC001830006	170005625	7/1/00	012956	014601	14269 7TH ST	TRU MALICIOUS MISCHIEF REPORT
VC001830016		7/1/00	030634	034046	14269 7TH ST	DRUNK IN PUBLIC
VC001840018	170005654	7/2/00	015103	022751	14269 7TH ST	DRUNK IN PUBLIC
VC001840038	170005657	7/2/00	042830	053739	14244 VALLEY CENTER DR	DEFRAUDING AN INNKEEPER
VC001870015		7/5/00	023846	024833	14244 VALLEY CENTER DR	FIGHT
VC001880003		7/6/00	001206	002121	14269 7TH ST	BAR CHECK
VC001880174		7/6/00	203824	204912	ROCKS CLUB	FOLLOW UP
VC001880204		7/6/00	223132	230056	14269 7TH ST	VIOLATION OF COURT ORDER
VC001890005		7/7/00	002356	005543	ROCKS CLUB	BAR CHECK
VC001900023	170005825	7/8/00	021310	030434	14244 VALLEY CENTER DR	ASSAULT W/DEADLY WEAPON REPORT
VC001900029	170005826	7/8/00	025319	033251	14244 VALLEY CENTER DR	DRUNK IN PUBLIC
VC001910007		7/9/00	011528	012731	ROCKS CLUB	SECURITY CHECK
VC001910012		7/9/00	015145	023603	14269 7TH ST	FIGHT
VC002520004	170007785	9/8/00	003852	051558	14269 7TH ST	ASSAULT W/DEADLY WEAPON INPROG
VC002520012		9/8/00	015547	022006	14244 VALLEY CENTER DR	SUBJECT DISTURBANCE
VC001930002		7/11/00	001020	002327	14269 7TH ST	BAR CHECK
VC001930007	170005901	7/11/00	011521	013446	14244 VALLEY CENTER DR	DEFRAUDING AN INNKEEPER

inc_num	dr_num	comp_date	comp_time	close_tim	location	inc_desc
VC001950027		7/13/00	052934	061648	14244 VALLEY CENTER DR	TRU DEFRAUDING AN INNKEEPER
VC002560089	170007914	9/12/00	104254	112014	14244 VALLEY CENTER DR	TRU LOST PROPERTY REPORT
VC001960011		7/14/00	022141	022720	14244 VALLEY CENTER DR	DEFRAUDING AN INNKEEPER
VC001960170		7/14/00	224855	002324	14269 7TH ST	FIGHT
VC002530003		9/9/00	001047	004357	14269 7TH ST	TRU ASSAULT REPORT
VC002530005		9/9/00	004955	012357	ROCKS	FOLLOW UP
VC002530083	170007830	9/9/00	141600	145723	14269 7TH ST	TRU LOST PROPERTY REPORT
VC001970005		7/15/00	002817	010703	ROCKS CLUB	EXTRA PATROL
VC001980016		7/16/00	020125	020440	14244 VALLEY CENTER DR	FIGHT
VC001980017		7/16/00	021100	022415	14244 VALLEY CENTER DR	FIGHT
VC001980018		7/16/00	021216	021231	14244 VALLEY CENTER DR	FIGHT
VC002000189		7/18/00	232146	233328	14269 7TH ST	BAR CHECK
VC002020005	170006165	7/20/00	003830	032111	14269 7TH ST	MALICIOUS MISCHIEF TO VEHICLE
VC002030014	170006194	7/21/00	032332	042027	14269 7TH ST	ASSAULT W/DEADLY WEAPON REPORT
VC002040016		7/22/00	013621	014237	ROCKS CLUB	BUSINESS CHECK
VC002040024		7/22/00	030328	035007	DENNYS ON VLY CNTR	BUSINESS CHECK
VC002040072	170006234	7/22/00	121609	133255	14269 7TH ST	TRU MALICIOUS MISCHIEF REPORT
VC002550089	170007883	9/11/00	112501	133657	14244 VALLEY CENTER DR	FEDERAL OFFENSES
VC002060133		7/24/00	183134	184805	ROCKS CLUB PKG LOT	TRAFFIC STOP
VC002090053	170006366	7/27/00	103443	113428	14269 7TH ST	TRU LOST PROPERTY REPORT
VC002100005		7/28/00	002458	011553	DENNYS OUTER 7TH	TRAFFIC STOP
VC002100011		7/28/00	021351	021520	DENNYS	PEDESTRIAN CHECK
VC002150007		8/2/00	022529	031906	14244 VALLEY CENTER DR	SUBJECT DISTURBANCE
VC002150220		8/2/00	234756	234857	ROCKS CLUB	BAR CHECK
VC002150221		8/2/00	234802	235351	ROCKS CLUB	BAR CHECK
VC002170007		8/4/00	021340	025647	ROCKS	INCIDENT/MISC. LAW ENF CALL
VC002180033		8/5/00	042531	073154	14244 VALLEY CENTER DR	TRU DEFRAUDING AN INNKEEPER
VC002190052	170006675	8/6/00	103739	141903	14269 7TH ST	TRU LOST PROPERTY REPORT
VC002210187		8/8/00	233205	234014	ROCKS CLUB	BAR CHECK
VC002230009		8/10/00	015311	020738	ROCKS CLUB	BAR CHECK
VC002280189		8/15/00	231833	233800	14269 7TH ST	AREA CHECK REQUESTED
VC002290069		8/16/00	120417	153902	14244 VALLEY CENTER DR	TRU LOST PROPERTY REPORT
VC002290142		8/16/00	171404	200612	14244 VALLEY CENTER DR	TRU LOST PROPERTY REPORT
VC002300002		8/17/00	004245	005500	ROCKS	SECURITY CHECK
VC002570021		9/13/00	045832	050608	14244 VALLEY CENTER DR	TRU DEFRAUDING AN INNKEEPER
VC002320013		8/19/00	020547	024019	DENNY'S	EXTRA PATROL

inc_num	dr_num	comp_date	comp_time	close_tim	location	inc_desc
VC002320029	170007081	8/19/00	051150	053208	14244 VALLEY CENTER DR	DEFRAUDING AN INNKEEPER
VC002330119		8/20/00	124944	131540	14244 VALLEY CENTER DR	CRUELTY TO ANIMALS
VC002380014		8/25/00	015727	030718	14269 7TH ST	TRU ASSAULT REPORT
VC002390025		8/26/00	034534	035605	14244 VALLEY CENTER DR	TRU DEFRAUDING AN INNKEEPER
VC002390026		8/26/00	034711	035647	14244 VALLEY CENTER DR	TRU DEFRAUDING AN INNKEEPER
VC002590009		9/15/00	014849	024104	14269 7TH ST	HIT AND RUN NON INJURY
VC002590015		9/15/00	021012	030709	14244 VALLEY CENTER DR	TRU DEFRAUDING AN INNKEEPER
VC002400022	170007402	8/27/00	031958	043743	14244 VALLEY CENTER DR	DEFRAUDING AN INNKEEPER
VC002400145		8/27/00	222558	222951	14244 VALLEY CENTER DR	9-1-1 FOLLOW UP
VC002420008		8/29/00	010147	012119	14244 VALLEY CENTER DR	AREA CHECK REQUESTED
VC002420115	170007486	8/29/00	161101	163703	14244 VALLEY CENTER DR	TRU DEFRAUDING AN INNKEEPER
VC002600001		9/16/00	002529	003845	14269 7TH ST	IN CUSTODY ARREST
VC002600011		9/16/00	011833	023645	14269 7TH ST	TRU ASSAULT REPORT
VC002440001		8/31/00	000513	001916	14244 VALLEY CENTER DR	SUBJECT DISTURBANCE
VC002600025		9/16/00	042231	045207	14269 7TH ST	TRU THEFT REPORT
VC002460026	170007594	9/2/00	060408	062241	14244 VALLEY CENTER DR	DEFRAUDING AN INNKEEPER
VC002470027		9/3/00	032033	041209	14244 VALLEY CENTER DR	AREA CHECK REQUESTED
VC002470039	170007624	9/3/00	052639	053945	14244 VALLEY CENTER DR	DEFRAUDING AN INNKEEPER
VC002470040	170007625	9/3/00	052804	054453	14244 VALLEY CENTER DR	DEFRAUDING AN INNKEEPER
VC002610028	170008092	9/17/00	031008	035929	14244 VALLEY CENTER DR	TRU DEFRAUDING AN INNKEEPER
VC002610031	170008093	9/17/00	042635	050439	14244 VALLEY CENTER DR	TRU DEFRAUDING AN INNKEEPER
VC002490165	170007711	9/5/00	234622	004359	14269 7TH ST	FELONY SPOUSE BEATING
VC002640091	170008195	9/20/00	094525	095845	14269 7TH ST	TRU PETTY THEFT REPORT
VC002660075	170008275	9/22/00	120559	145442	14244 VALLEY CENTER DR	ROBBERY IN PROGRESS
VC002680004		9/24/00	000903	004011	14244 VALLEY CENTER DR	DEFRAUDING AN INNKEEPER
VC002680109	170008346	9/24/00	175653	212620	14269 7TH ST	TRU VEHICLE BURGLARY REPORT
VC002700064		9/26/00	125201	125445	14269 7TH ST	UNK INJURY ACCIDENT
VC002700071	170008407	9/26/00	132605	150024	14269 7TH ST	NON INJURY ACCIDENT
VC002710023		9/27/00	052428	053416	14244 VALLEY CENTER DR	SUSPICIOUS VEHICLE
VC002720170		9/28/00	232643	001202	14269 7TH ST	ASSIST OTHER DEPARTMENT
VC002730008		9/29/00	010256	015556	ROCKS	SURVELLIANCE
VC002740019	170008528	9/30/00	015205	022827	14269 7TH ST	FIGHT
VC002740023		9/30/00	034225	041334	14244 VALLEY CENTER DR	DEFRAUDING AN INNKEEPER
VC002750006	170008554	10/1/00	004340	011633	ROCKS CLUB	TRU ASSAULT REPORT
VC002750015		10/1/00	013126	015530	14269 7TH ST	TRU ASSAULT REPORT
VC002750019		10/1/00	024417	024928	14244 VALLEY CENTER DR	FIGHT

inc_num	dr_num	comp_date	comp_time	close_tim	location	inc_desc
VC002750141	170008582	10/1/00	205029	214000	14244 VALLEY CENTER DR	TRU DEFRAUDING AN INNKEEPER
VC002760151		10/2/00	232811	233521	ROCKS	EXTRA PATROL
VC002780003	170008652	10/4/00	004012	022123	14269 7TH ST	DRUNK IN PUBLIC
VC002800012		10/6/00	020425	021023	14269 7TH ST	DISTURBANCE
VC002800187		10/6/00	230750	232829	14269 7TH ST	FIGHT
VC002820018		10/8/00	020840	033639	14244 VALLEY CENTER DR	AREA CHECK REQUESTED
VC002820022		10/8/00	034725	042116	14244 VALLEY CENTER DR	DISTURBANCE
VC002850159		10/11/00	184320	185742	14269 7TH ST	AUDIBLE ALARM
VC002870037		10/13/00	085143	090904	14244 VALLEY CENTER DR	DEFRAUDING AN INNKEEPER
VC002870179		10/13/00	233818	234843	ROCKS	BAR CHECK
VC002880012		10/14/00	015754	021646	14269 7TH ST	BAR CHECK
VC002880188		10/14/00	233354	235929	14269 7TH ST	FIGHT
VC002890005		10/15/00	005510	011618	14244 VALLEY CENTER DR	ASSAULT
VC002890014		10/15/00	015756	022004	14269 7TH ST	ASSAULT
VC002890017		10/15/00	024114	025038	DENNY'S	EXTRA PATROL
VC002910158		10/17/00	202448	202448	14244 VALLEY CENTER DR	TRU INFORMATION REPORT
VC002910170		10/17/00	224102	224935	ROCKS CLUB	BAR CHECK
VC002920008		10/18/00	020333	021908	14244 VALLEY CENTER DR	SUBJECT DISTURBANCE
VC002930225	170009137	10/19/00	235140	053955	14269 7TH ST	ASSAULT W/DEADLY WEAPON REPORT
VC002940021		10/20/00	024045	030150	14269 7TH ST	DRUNK IN PUBLIC
VC002950008		10/21/00	003133	013131	14269 7TH ST	TRU ASSAULT REPORT
VC002990178		10/25/00	225555	232058	14269 7TH ST	SECURITY CHECK
VC003000152		10/26/00	230750	231625	DENNEYS	TRAFFIC STOP
VC003000154		10/26/00	231529	234016	ROCKS CLUB	SECURITY CHECK
VC003030012	170009441	10/29/00	000120	000149	14244 VALLEY CENTER DR	DEFRAUDING AN INNKEEPER
VC003040129		10/30/00	174524	174941	14269 7TH ST	FOLLOW UP
VC003050009		10/31/00	020016	021607	14244 VALLEY CENTER DR	TRU DEFRAUDING AN INNKEEPER
VC003050016		10/31/00	051846	053758	14244 VALLEY CENTER DR	DEFRAUDING AN INNKEEPER
VC003050032	170009509	10/31/00	075324	120030	14244 VALLEY CENTER DR	TRU GRAND THEFT AUTO REPORT
VC003060014		11/1/00	031848	034002	14244 VALLEY CENTER DR	IN CUSTODY ARREST
VC003080205		11/3/00	230736	234249	14269 7TH ST	SUBJECT DISTURBANCE
VC003090014	170009645	11/4/00	015139	055433	14269 7TH ST	ATTEMPT MURDER
VC003090156		11/4/00	201337	201547	ROCKS CLUB	FOLLOW UP
VC003100011		11/5/00	014245	023456	ROCKS	INCIDENT/MISC. LAW ENF CALL
VC003100012		11/5/00	014244	015158	14269 7TH ST	FIGHT
VC003110089	170009716	11/6/00	134122	180031	14244 VALLEY CENTER DR	TRU GRAND THEFT REPORT

inc_num	dr_num	comp_date	comp_time	close_tim	location	inc_desc
VC003110147		11/6/00	210412	211008	ROCKS CLUB	FOLLOW UP
VC003120001		11/7/00	000219	000810	DENNYS	TRAFFIC STOP
VC003150011	170009809	11/10/00	010824	013923	14269 7TH ST	VEHICLE TOW REPORT FORM
VC003160009		11/11/00	014912	020503	14269 7TH ST	HIT AND RUN NON INJURY REPORT
VC003170010		11/12/00	015116	015508	DENNYS	TRAFFIC STOP
VC003200010	170009959	11/15/00	024735	033757	14244 VALLEY CENTER DR	DEFRAUDING AN INNKEEPER
VC003210166	170010028	11/16/00	234555	004435	14269 7TH ST	DRUNK IN PUBLIC
VC003220005		11/17/00	003520	003619	14269 7TH ST	GRAND THEFT AUTO - INPROGRESS
VC003220007	170010031	11/17/00	004446	024803	14269 7TH ST	STOLEN PROPERTY
VC003220121		11/17/00	190612	200238	14244 VALLEY CENTER DR	SUBJECT DISTURBANCE
VC003230023		11/18/00	022932	024111	14269 7TH ST	PEDESTRIAN CHECK
VC003230172		11/18/00	235121	005614	ROCKS	PEDESTRIAN CHECK
VC003250005		11/20/00	010730	010730	14244 VALLEY CENTER DR	TRU INFORMATION REPORT
VC003250186		11/20/00	232115	003718	14269 7TH ST	TRU DISTURBANCE REPORT
VC003290225	170010269	11/24/00	234625	004430	14269 7TH ST	DUI ALCOHOL/DRUGS OVER .08%
VC003310008		11/26/00	013233	015621	ROCKS	FIGHT
VC003360013		12/1/00	032910	045620	14269 7TH ST	ASSAULT W/DEADLY WEAPON REPORT
VC003380009	170010556	12/3/00	012656	041840	14269 7TH ST	GRAND THEFT AUTO IN PROGRESS
VC003420121		12/7/00	163032	163349	ROCKS CLUB	TRAFFIC STOP
VC003430006		12/8/00	020007	021836	14269 7TH ST	FIGHT
VC003430012		12/8/00	031643	031643	14244 VALLEY CENTER DR	EXTRA PATROL
VC003430015		12/8/00	033929	041638	14269 7TH ST	TRU ASSAULT REPORT
VC003430017	170010749	12/8/00	034524	043310	14244 VALLEY CENTER DR	DEFRAUDING AN INNKEEPER
VC003430137	170010778	12/8/00	171819	183757	14269 7TH ST	TRU LOST PROPERTY REPORT
VC003430146		12/8/00	180759	185816	14269 7TH ST	FOLLOW UP
VC003440008		12/9/00	005403	011652	14269 7TH ST	GRAND THEFT AUTO - INPROGRESS
VC003440016		12/9/00	015615	020948	14269 7TH ST	FIGHT
VC003460052	170010863	12/11/00	105914	113155	14244 VALLEY CENTER DR	TRU DEFRAUDING AN INNKEEPER
VC003480001	170010909	12/13/00	000936	011608	ROCKS CLUB	DRUNK IN PUBLIC
VC003480061		12/13/00	094619	105147	14244 VALLEY CENTER DR	INCIDENT/MISC. LAW ENF CALL
VC003500006		12/15/00	011609	013605	14269 7TH ST	FIGHT
VC003500008		12/15/00	014331	020401	14269 7TH ST	ASSAULT
VC003510151		12/16/00	233453	234545	ROCKS CLUB	TRAFFIC STOP
VC003520021		12/17/00	032335	033046	14244 VALLEY CENTER DR	TRU DEFRAUDING AN INNKEEPER
VC003520128	170011068	12/17/00	180406	205429	14269 7TH ST	TRU ASSAULT REPORT
VC003550003		12/20/00	004721	005634	ROCKS CLUB	DISTURBANCE

inc_num	dr_num	comp_date	comp_time	close_tim	location	inc_desc
VC003550009		12/20/00	021727	021837	14269 7TH ST	DISTURBANCE
VC003550062	170011159	12/20/00	102646	144213	14269 7TH ST	TRU LOST PROPERTY REPORT
VC003560005		12/21/00	014132	015621	ROCKS	TRAFFIC STOP
VC003560092		12/21/00	144916	152551	14244 VALLEY CENTER DR	DEFRAUDING AN INNKEEPER
VC003570005		12/22/00	012123	022147	ROCKS CLUB	DISTURBANCE
VC003570031		12/22/00	085724	103702	14244 VALLEY CENTER DR	DEFRAUDING AN INNKEEPER
VC003580009		12/23/00	020748	021216	ROCKS CLUB	DRIVING UNDER THE INFLUENCE
VC003590020		12/24/00	043937	044142	DENNYS/VALLEY CENTER	TRAFFIC STOP
VC003590022	170011289	12/24/00	054802	075319	14244 VALLEY CENTER DR	FOUND NARCOTICS REPORT
VC003600109	170011323	12/25/00	200448	211447	14244 VALLEY CENTER DR	DEFRAUDING AN INNKEEPER
VC003620004		12/27/00	003934	022019	ROCKS CLUB	EXTRA PATROL
VC003620006	170011354	12/27/00	021642	025129	ROCKS CLUB	DRUNK IN PUBLIC
VC003640002		12/29/00	010556	010907	ROCKS CLUB	PRISONER OR PAPER TRANSFER
VC003640011		12/29/00	015515	020416	14269 7TH ST	SUSPICIOUS PERSON
VC003650015	170011474	12/30/00	031751	041805	14269 7TH ST	FELONY SPOUSE BEATING
VC003660061	170011507	12/31/00	133233	142735	14269 7TH ST	TRU LOST PROPERTY REPORT
VC010010013		1/1/01	003727	004753	14269 7TH ST	BAR CHECK
VC010060003	170100192	1/6/01	003943	025004	14244 VALLEY CENTER DR	TRU DEFRAUDING AN INNKEEPER
VC010060006		1/6/01	005000	005349	14244 VALLEY CENTER DR	9-1-1 FOLLOW UP
VC010070013		1/7/01	015148	021825	14269 7TH ST	FIGHT
VC010080009		1/8/01	020718	021455	14269 7TH ST	TRU ASSAULT REPORT
VC010090174		1/9/01	213511	220851	14269 7TH ST	BAR CHECK
VC010100007		1/10/01	012145	013111	14269 7TH ST	SUBJECT DISTURBANCE
VC010100009		1/10/01	013107	020135	14269 7TH ST	BUSINESS CHECK
VC010110040		1/11/01	041709	043525	14244 VALLEY CENTER DR	DEFRAUDING AN INNKEEPER
VC010120015		1/12/01	013321	020803	ROCKS	EXTRA PATROL
VC010120020		1/12/01	015943	020505	DENNYS PKG VLY CNT	TRAFFIC STOP
VC010130134		1/13/01	161249	170817	14244 VALLEY CENTER DR	TRU DEFRAUDING AN INNKEEPER
VC010150130		1/15/01	212420	213329	14269 7TH ST	NON INJURY ACCIDENT
VC010170014		1/17/01	015356	021433	14269 7TH ST	BUSINESS CHECK
VC010170021		1/17/01	024138	024619	14244 VALLEY CENTER DR	9-1-1 FOLLOW UP
VC010170022		1/17/01	024529	025346	14244 VALLEY CENTER DR	TRU DEFRAUDING AN INNKEEPER
VC010180089		1/18/01	140356	174317	14269 7TH ST	TRU THEFT REPORT
VC010190006		1/19/01	014206	025452	ROCKS CLUB	SECURITY CHECK
VC010190091	170100644	1/19/01	133138	155414	14269 7TH ST	TRU LOST PROPERTY REPORT
VC010220002	170100719	1/22/01	002614	005839	14244 VALLEY CENTER DR	TRU DEFRAUDING AN INNKEEPER

inc_num	dr_num	comp_date	comp_time	close_tim	location	inc_desc
VC010240007		1/24/01	010926	020552	ROCKS CLUB	VEHICLE CHECK
VC010240008		1/24/01	013026	015641	ROCKS	FIGHT
VC010240010		1/24/01	015740	020455	ROCKS	EXTRA PATROL
VC010240088		1/24/01	125234	132756	14269 7TH ST	TRU LOST PROPERTY REPORT
VC010260007		1/26/01	021309	023153	14244 VALLEY CENTER DR	SUBJECT DISTURBANCE
VC010260011		1/26/01	031335	044719	14244 VALLEY CENTER DR	TRU DEFRAUDING AN INNKEEPER
VC010270008	170100889	1/27/01	010401	032735	14269 7TH ST	ASSAULT WITH SERIOUS INJURIES
VC010270148	170100915	1/27/01	222646	003454	14244 VALLEY CENTER DR	DEFRAUDING AN INNKEEPER
VC010280002		1/28/01	002756	005605	ROCKS CLUB	DISTURBANCE
VC010300175		1/30/01	230857	233450	14269 7TH ST	PEDESTRIAN CHECK
VC010320069		2/1/01	110122	140504	14269 7TH ST	FOLLOW UP
VC010330009		2/2/01	015820	022155	ROCKS CLUB	FIGHT
VC010330013		2/2/01	023139	024707	14244 VALLEY CENTER DR	FIGHT
VC010330015	170101111	2/2/01	031840	041432	14244 VALLEY CENTER DR	TRU DEFRAUDING AN INNKEEPER
VC010350006		2/4/01	005526	010052	ROCKS	INCIDENT/MISC. LAW ENF CALL
VC010350014	170101172	2/4/01	013139	015954	ROCKS CLUB	DRUNK IN PUBLIC
VC010350021	170101176	2/4/01	020827	040918	ROCKS	DRIVING UNDER THE INFLUENCE
VC010380070	170101295	2/7/01	123108	153901	14244 VALLEY CENTER DR	PSYCHO INVESTIGATION - INPROG
VC010400001		2/9/01	000129	001729	14269 7TH ST	SUBJECT DISTURBANCE
VC010400006		2/9/01	014206	021136	ROCKS CLUB	SECURITY CHECK
VC010400012		2/9/01	042551	050406	14269 7TH ST	AREA CHECK REQUESTED
VC010400056		2/9/01	114403	151809	14269 7TH ST	TRU LOST PROPERTY REPORT
VC010410229		2/10/01	171310	202925	14244 VALLEY CENTER DR	TRU DEFRAUDING AN INNKEEPER
VC010410270	170101398	2/10/01	223025	230713	14269 7TH	TOW AUTHORITY EXPIRED LIC
VC010420016		2/11/01	024829	030747	14244 VALLEY CENTER DR	PUBLIC SERVICE
VC010420018		2/11/01	031745	032251	14244 VALLEY CENTER DR	AREA CHECK REQUESTED
VC010440190		2/13/01	225502	234041	ROCKS CLUB	SECURITY CHECK
VC010460004	170101511	2/15/01	001553	004340	14244 VALLEY CENTER DR	TRU DEFRAUDING AN INNKEEPER
VC010460206		2/15/01	233844	001429	14269 7TH ST	EXTRA PATROL
VC010470014		2/16/01	015610	021011	14269 7TH ST	BUSINESS CHECK
VC010470022		2/16/01	024957	030340	14244 VALLEY CENTER DR	DEFRAUDING AN INNKEEPER
VC010470061		2/16/01	110128	110841	14244 VALLEY CENTER DR	SILENT ROBBERY ALARM
VC010490006		2/18/01	001334	003920	14244 VALLEY CENTER DR	TRU DEFRAUDING AN INNKEEPER
VC010490028		2/18/01	023413	025651	14244 VALLEY CENTER DR	DEFRAUDING AN INNKEEPER
VC010500080	170101633	2/19/01	135346	171150	14269 7TH ST	TRU LOST PROPERTY REPORT
VC010520029		2/21/01	044832	050342	DENNEYS	FOLLOW UP

inc_num	dr_num	comp_date	comp_time	close_tim	location	inc_desc
VC010520195	170101707	2/21/01	214614	225358	14244 VALLEY CENTER DR	TRU DEFRAUDING AN INNKEEPER
VC010540005	170101734	2/23/01	014956	070009	14269 7TH ST	DISCHARGE FIREARM NEGLIGENT
VC010550020		2/24/01	022028	024930	14269 7TH ST	TRU VEHICLE BURGLARY REPORT
VC010560013		2/25/01	023259	030413	14244 VALLEY CENTER DR	AREA CHECK REQUESTED
VC010560122		2/25/01	183513	183513	14269 7TH ST	TRU INFORMATION REPORT
VC010580158		2/27/01	215216	224212	ROCKS CLUB	SECURITY CHECK
VC010590232		2/28/01	231900	001544	ROCKS	SECURITY CHECK
VC010600195		3/1/01	230806	005315	14269 7TH ST	ASSIST OTHER DEPARTMENT
VC010610019	170101933	3/2/01	015459	044045	14269 7TH ST	ASSAULT W/DEADLY WEAPON INPROG
VC010610022		3/2/01	023934	024649	14244 VALLEY CENTER DR	FIGHT
VC010610121	170101959	3/2/01	144228	160702	14269 7TH ST	TRU LOST PROPERTY REPORT
VC010620013	170101988	3/3/01	011542	013617	14269 7TH ST	TOW AUTHORITY EXPIRED LIC
VC010620017		3/3/01	014151	015332	14269 7TH ST	FIGHT
VC010620208	170102011	3/3/01	234715	000856	14269 7TH ST	VEHICLE TOW REPORT FORM
VC010630001	170102012	3/4/01	001539	003429	14269 7TH ST	VEHICLE TOW REPORT FORM
VC010630007	170102013	3/4/01	003905	010007	14269 7TH ST	VEHICLE TOW REPORT FORM
VC010640182		3/5/01	232457	232731	ROCKS	SECURITY CHECK
VC010650144		3/6/01	161322	165800	14244 VALLEY CENTER DR	SUBJECT CHECK
VC010650215		3/6/01	234017	001953	14269 7TH ST	DISTURBANCE
VC010650216		3/6/01	234255	002250	14269 7TH ST	DISTURBANCE
VC010660074	170102136	3/7/01	125456	143235	14244 VALLEY CENTER DR	TRU LOST PROPERTY REPORT
VC010670171		3/8/01	221902	221902	14269 7TH ST	REPO NOTIFICATION
VC010680011		3/9/01	011818	012400	14244 VALLEY CENTER DR	DEFRAUDING AN INNKEEPER
VC010680012		3/9/01	012216	021615	14269 7TH ST	SECURITY CHECK
VC010680019		3/9/01	020138	020609	14269 7TH ST	FIGHT
VC010680020		3/9/01	020242	022207	14244 VALLEY CENTER DR	VERBAL DISTURBANCE
VC010680029		3/9/01	030045	033726	14244 VALLEY CENTER DR	AREA CHECK REQUESTED
VC010690196		3/10/01	223045	225323	ROCKS CLUB	SUBJECT CHECK
VC010700037		3/11/01	070844	071227	ROCKS CLUB	VEHICLE CHECK
VC010700144		3/11/01	201200	212828	14269 7TH ST	TRU ASSAULT REPORT
VC010740064	170102417	3/15/01	121210	125614	14269 7TH ST	TRU LOST PROPERTY REPORT
VC010740167	170102445	3/15/01	230245	001546	14244 VALLEY CENTER DR	DEFRAUDING AN INNKEEPER
VC010750020		3/16/01	023823	035215	14244 VALLEY CENTER DR	FIGHT
VC010750076		3/16/01	105859	124917	14244 VALLEY CENTER DR	TRU VEHICLE BURGLARY REPORT
VC010760027		3/17/01	030838	030935	14269 7TH ST	VEHICLE CHECK
VC010760037	170102486	3/17/01	040628	042438	14244 VALLEY CENTER DR	TRU DEFRAUDING AN INNKEEPER

inc_num	dr_num	comp_date	comp_time	close_tim	location	inc_desc
VC010770003	170102519	3/18/01	002033	010019	14269 7TH ST	TOW AUTHORITY EXPIRED LIC
VC010770022		3/18/01	035727	041935	14244 VALLEY CENTER DR	LOITERING
VC010790211		3/20/01	232206	234555	ROCKS CLUB	SECURITY CHECK
VC010800128		3/21/01	150103	150648	14244 VALLEY CENTER DR	SILENT ROBBERY ALARM
VC010810017		3/22/01	014732	015330	ROCKS 7TH	PEDESTRIAN CHECK
VC010820004		3/23/01	001837	003917	14269 7TH ST	BAR CHECK
VC010820015	170102692	3/23/01	020214	032352	14269 7TH ST	ASSAULT
VC010820016	170102693	3/23/01	022150	035938	14269 7TH ST	CARRY CONCEALED WEAPON
VC010820027		3/23/01	053458	070301	14244 VALLEY CENTER DR	TRU DEFRAUDING AN INNKEEPER
VC010830005		3/24/01	003139	011205	14269 7TH ST	BUSINESS CHECK
VC010830008		3/24/01	011649	023454	ROCKS CLUB	VEHICLE CHECK
VC010830025		3/24/01	034725	050126	14244 VALLEY CENTER DR	TRU DISTURBANCE REPORT
VC010840010		3/25/01	020116	020932	14244 VALLEY CENTER DR	VERBAL DISTURBANCE
VC010870032		3/28/01	075520	075520	14244 VALLEY CENTER DR	DEFRAUDING AN INNKEEPER
VC010870047	170102844	3/28/01	093646	123909	14244 VALLEY CENTER DR	DEFRAUDING AN INNKEEPER
VC010880217		3/29/01	232923	235159	ROCKS CLUB	DISTURBANCE
VC010890005		3/30/01	013853	020005	14244 VALLEY CENTER DR	DEFRAUDING AN INNKEEPER
VC010890009		3/30/01	024149	024244	ROCKS	VEHICLE CHECK
VC010930005		4/3/01	002809	011944	DENNEYS	VEHICLE CHECK
VC010940003		4/4/01	003342	004734	14269 7TH ST/ROCKS CLU	EXTRA PATROL
VC010940004		4/4/01	003441	005235	14269 7TH ST	FOLLOW UP
VC010960014		4/6/01	012847	015711	14269 7TH ST	BUSINESS CHECK
VC011010015		4/11/01	025229	030708	14244 VALLEY CENTER DR	SUBJECT DISTURBANCE
VC011020013		4/12/01	034939	051718	14244 VALLEY CENTER DR	TRU DEFRAUDING AN INNKEEPER
VC011030012		4/13/01	014001	015559	14269 7TH ST	EXTRA PATROL
VC011030014		4/13/01	023154	024319	DENNYS	EXTRA PATROL
VC011050006		4/15/01	005422	010114	14244 VALLEY CENTER DR	DISTURBANCE
VC011050019		4/15/01	015900	021123	14269 7TH ST	ASSIST OTHER DEPARTMENT
VC011080005		4/18/01	005542	010226	14269 7TH ST	ASSIST OTHER DEPARTMENT
VC011080229		4/18/01	235627	000027	ROCKS	TRAFFIC STOP
VC011090152		4/19/01	164135	164742	14244 VALLEY CENTER DR	9-1-1 FOLLOW UP
VC011090212		4/19/01	234910	235347	DENNYS/VALLEY CENTER	TRAFFIC STOP
VC011100009		4/20/01	020847	024123	14269 7TH ST	MAN DOWN POSSIBLE INJURY
VC011100010		4/20/01	022651	032736	14244 VALLEY CENTER DR	TRU ASSAULT REPORT
VC011110005		4/21/01	005945	010615	14269 7TH ST	TRAFFIC STOP
VC011110177		4/21/01	232253	234514	14269 7TH ST	BAR CHECK

inc_num	dr_num	comp_date	comp_time	close_tim	location	inc_desc
VC011110181		4/21/01	234033	235249	ROCKS	TRAFFIC STOP
VC011130013		4/23/01	030628	033014	14244 VALLEY CENTER DR	DEFRAUDING AN INNKEEPER
VC011130016		4/23/01	040908	044334	DENNYS	OUT OF SERV MEALS
VC011130193		4/23/01	220258	221658	DENNY'S 7TH/VALLEY CTR	TRAFFIC STOP
VC011140069	170103787	4/24/01	111623	163253	14269 7TH ST	STRONGARM ROBBERY
VC011170013		4/27/01	030932	033625	14244 VALLEY CENTER DR	TRU DEFRAUDING AN INNKEEPER
VC011180029		4/28/01	040524	040914	14269 7TH ST	TRAFFIC STOP
VC011220011		5/2/01	012002	021238	14269 7TH ST	DISTURBANCE
VC011240005		5/4/01	004133	012528	14269 7TH ST	BAR CHECK
VC011240016	170104146	5/4/01	015424	080251	14244 VALLEY CENTER DR	DUI ALCOHOL/DRUGS OVER .08%
VC011240017		5/4/01	015707	021157	14269 7TH ST	NEED ADDITIONAL PERSONNEL
VC011240031	170104150	5/4/01	055737	065136	14244 VALLEY CENTER DR	DEFRAUDING AN INNKEEPER
VC011240092		5/4/01	142830	142953	ROCKS CLUB	TRAFFIC STOP
VC011260019		5/6/01	024010	025117	14244 VALLEY CENTER DR	SUBJECT DISTURBANCE
VC011260139	170104247	5/6/01	171057	190522	14244 VALLEY CENTER DR	TRU DEFRAUDING AN INNKEEPER
VC011270102		5/7/01	152025	170737	14244 VALLEY CENTER DR	FORGERY REPORT
VC011290018	170104351	5/9/01	044042	050458	14244 VALLEY CENTER DR	TRU DEFRAUDING AN INNKEEPER
VC011290082		5/9/01	124707	125033	14244 VALLEY CENTER DR	DEFRAUDING AN INNKEEPER
VC011300016		5/10/01	023408	025007	14269 7TH ST	ASSIST OTHER DEPARTMENT
VC011310005		5/11/01	011546	011946	14269 7TH ST	BUSINESS CHECK
VC011310006		5/11/01	011722	030942	14269 7TH ST	DISTURBANCE
VC011330011		5/13/01	015551	020904	ROCKS	DISTURBANCE
VC011360019		5/16/01	025058	033156	14244 VALLEY CENTER DR	TRU DEFRAUDING AN INNKEEPER
VC011380011	170104688	5/18/01	011829	021734	ROCKS	DRUNK IN PUBLIC
VC011380015		5/18/01	015641	021346	DENNYS	EXTRA PATROL
VC011380018		5/18/01	020322	021448	14269 7TH ST	ASSIST OTHER DEPARTMENT
VC011380019		5/18/01	021909	022927	DENNYS	TRAFFIC STOP
VC011390011		5/19/01	021953	023140	14244 VALLEY CENTER DR	AREA CHECK REQUESTED
VC011400091	170104770	5/20/01	132807	141224	14244 VALLEY CENTER DR	DEFRAUDING AN INNKEEPER
VC011400206		5/20/01	234115	002632	14244 VALLEY CENTER DR	DRUNK IN PUBLIC
VC011420053	170104837	5/22/01	092501	133415	14244 VALLEY CENTER DR	DEFRAUDING AN INNKEEPER
VC011420094	170104844	5/22/01	133148	172216	14269 7TH ST	MISSING PERSON
VC011430011	170104860	5/23/01	013938	021524	14269 7TH ST	DRUNK IN PUBLIC
VC011430016	170104861	5/23/01	021534	031145	14269 7TH ST	DRUNK IN PUBLIC
VC011450011		5/25/01	015620	022615	14269 7TH ST	SUBJECT DISTURBANCE
VC011450013		5/25/01	023343	025222	14244 VALLEY CENTER DR	DISTURBANCE

inc_num	dr_num	comp_date	comp_time	close_tim	location	inc_desc
VC011450020	170104931	5/25/01	052540	055928	14244 VALLEY CENTER DR	DEFRAUDING AN INNKEEPER
VC011450088		5/25/01	115344	124336	14244 VALLEY CENTER DR	TRU DEFRAUDING AN INNKEEPER
VC011460017		5/26/01	015006	020516	14269 7TH ST	FIGHT
VC011460038		5/26/01	070238	070621	DENNYS	TRAFFIC STOP
VC011470010		5/27/01	013830	025319	14269 7TH ST	EXTRA PATROL
VC011470014	170104992	5/27/01	020837	022626	14269 7TH ST	GRAND THEFT AUTO - INPROGRESS
VC011470184		5/27/01	200742	234036	14244 VALLEY CENTER DR	GTA RECOVERY
VC011510021		5/31/01	015834	020312	14269 7TH ST	RECKLESS DRIVING
VC011520015		6/1/01	014903	023108	14269 7TH ST	DISTURBANCE
VC011520020		6/1/01	021234	024047	14244 VALLEY CENTER DR	FIGHT
VC011530045		6/2/01	032610	033656	14269 7TH ST	PEDESTRIAN CHECK
VC011530054		6/2/01	051546	055556	14244 VALLEY CENTER DR	TRU DEFRAUDING AN INNKEEPER
VC011530129		6/2/01	154348	155143	14269 7TH ST	AUDIBLE ALARM
VC011540011		6/3/01	020435	023436	14269 7TH ST	SUSPICIOUS CIRCUMSTANCES
VC011540013		6/3/01	020913	022645	14244 VALLEY CENTER DR	KEEP THE PEACE/415
VC011570017		6/6/01	031001	042258	14244 VALLEY CENTER DR	TRU DEFRAUDING AN INNKEEPER
VC011590023	170105411	6/8/01	020046	061702	14269 7TH ST	TRU VEHICLE BURGLARY REPORT
VC011600018	170105449	6/9/01	014953	030121	14269 7TH ST	DRUNK IN PUBLIC
VC011600070		6/9/01	105456	105634	14244 VALLEY CENTER DR	9-1-1 FOLLOW UP
VC011610006		6/10/01	000752	001851	ROCKS	SUBJECT DISTURBANCE
VC011610056		6/10/01	013944	015204	14244 VALLEY CENTER DR	TRU DEFRAUDING AN INNKEEPER
VC011610064		6/10/01	015201	023744	14269 7TH ST	DISTURBANCE
VC011610065	170105502	6/10/01	015210	025425	ROCKS	DRUNK IN PUBLIC
VC011660020		6/15/01	023046	030739	14244 VALLEY CENTER DR	DISTURBANCE
VC011660022		6/15/01	025548	035646	14269 7TH ST	TRU ASSAULT REPORT
VC011660023	170105670	6/15/01	030744	031614	14244 VALLEY CENTER DR	DEFRAUDING AN INNKEEPER
VC011660061		6/15/01	100826	132407	14269 7TH ST	TRU ASSAULT REPORT
VC011670021		6/16/01	020214	020222	14269 7TH ST	BUSINESS CHECK
VC011670022		6/16/01	020227	020823	DENNYS	BUSINESS CHECK
VC011680020		6/17/01	020655	021109	14244 VALLEY CENTER DR	TRU DEFRAUDING AN INNKEEPER
VC011680066	170105760	6/17/01	114620	122517	14269 7TH ST	TRU MALICIOUS MISCHIEF REPORT
VC011720055		6/21/01	104813	110244	14244 VALLEY CENTER DR	9-1-1 FOLLOW UP
VC011730011		6/22/01	015059	021646	14269 7TH ST	FIGHT
VC011730015		6/22/01	022645	024038	DENNYS'	INDECENT EXPOSURE
VC011730016	170105892	6/22/01	023058	054844	DENNYS'	ASSAULT W/DEADLY WEAPON INPROG
VC011730020	170105893	6/22/01	031214	045005	DENNYS'	FIGHT

inc_num	dr_num	comp_date	comp_time	close_tim	location	inc_desc
VC011750114		6/24/01	145123	150220	14244 VALLEY CENTER DR	9-1-1 FOLLOW UP
VC011770182		6/26/01	200334	215001	14269 7TH ST	TRU VEHICLE BURGLARY REPORT
VC011790121		6/28/01	191721	203123	14269 7TH ST	TRU LOST PROPERTY REPORT
VC011790154		6/28/01	215014	225101	14244 VALLEY CENTER DR	NON INJURY ACCIDENT
VC011800017		6/29/01	015810	024227	14269 7TH ST	DISTURBANCE
VC011830005		7/2/01	004201	005721	ROCKS CLUB	LOUD NOISE
VC011850011		7/4/01	014859	020004	ROCKS CLUB	SURVELLIANCE
VC011850038		7/4/01	095500	100057	14244 VALLEY CENTER DR	9-1-1 FOLLOW UP
VC011860009	170106323	7/5/01	004701	011921	14244 VALLEY CENTER DR	TRU DEFRAUDING AN INNKEEPER
VC011860019		7/5/01	021225	030431	14269 7TH ST	DRUNK IN PUBLIC
VC011870014		7/6/01	020819	022700	ROCKS CLUB	BUSINESS CHECK
VC011870194		7/6/01	220707	235007	14269 7TH ST	ATTEMPT TO LOCATE
VC011880196		7/7/01	232547	000830	14244 VALLEY CENTER DR	TRU DEFRAUDING AN INNKEEPER
VC011890010		7/8/01	011852	013148	14244 VALLEY CENTER DR	TRU DEFRAUDING AN INNKEEPER
VC011890017		7/8/01	015420	020336	DENNYS	TRAFFIC STOP
VC011890025		7/8/01	030021	034948	14244 VALLEY CENTER DR	AREA CHECK REQUESTED
VC011890027		7/8/01	030541	064125	14244 VALLEY CENTER DR	DEFRAUDING AN INNKEEPER
VC011890028		7/8/01	032803	034528	14269 7TH ST	INDECENT EXPOSURE
VC011890110		7/8/01	145734	155212	14269 7TH ST	MISSING PERSON
VC011910005		7/10/01	002752	003725	14269 7TH ST	SUSPICIOUS CIRCUMSTANCES
VC011930130		7/12/01	192703	235845	14244 VALLEY CENTER DR	TRU DEFRAUDING AN INNKEEPER
VC011940012		7/13/01	010222	014527	ROCKS CLUB	MAN DOWN POSSIBLE INJURY
VC011940020		7/13/01	020557	022127	DENNY'S	EXTRA PATROL
VC011940022		7/13/01	022250	030049	14244 VALLEY CENTER DR	FIGHT
VC011940182		7/13/01	223226	232724	14244 VALLEY CENTER DR	TRU DEFRAUDING AN INNKEEPER
VC011950004		7/14/01	001340	004215	14269 7TH ST	SUBJECT DISTURBANCE
VC011960034		7/15/01	031703	041627	14244 VALLEY CENTER DR	TRU DEFRAUDING AN INNKEEPER
VC011970007		7/16/01	015108	015956	14269 7TH ST	PUBLIC SERVICE
VC011980090		7/17/01	141918	150624	14269 7TH ST	TRU LOST PROPERTY REPORT
VC011980188	170106784	7/17/01	215135	230332	14269 7TH ST	NON INJURY ACCIDENT

TOTAL CALLS FOR SERVICE: 925

MEMORANDUM

DATE August 6, 2001

FROM **JOE CUSIMANO,** Lieutenant
Police Department

TO **HENRY KRAFT**
City Attorney

SUBJECT **ROCKS CLUB INCIDENTS - MAY 1, 1998 - JULY 31, 2001**

Listed below is the last major incident that occurred at the Rocks Club, and the man-hours used by Victorville Police handling the incident.

July 20, 2001 - Shooting - DR 170106851

(6) Deputies totaling 9 hours at $40.71 per hour	$ 366.00
(1) Sergeant totaling 1 hour and 45 minutes at $48.07 per hour	72.00
(2) Detectives (Follow-up) totaling 35 hours at $44.01 per hour	1,540.00
Approximate Total	$1,978.00

The above times do not include man-hour times for clerical staffing of typing the reports or the complaint officer's time in preparing the reports for the District Attorney's review, nor the District Attorney's time reviewing the reports.

As mentioned in the previous memo dated 7/31/01, between May 1, 1998 to December 31, 1998, Victorville police responded to 108 incidents. Being conservative, the average incident requires at least two deputies at $40.71 per hour X 108 incidents equals approximately $8,794.00.

January 1, 1999 to July 31, 2001, Victorville police responded to 453 incidents. Again, at least two deputies responding equals $34,872.00.

There were another 459 incidents that occurred at the Denny's Restaurant across the street, which many involved patrons that had left the Rocks Club, resulting in another $37,372.00.

Total incidents from May 1, 1998 to July 31, 2001, including Denny's, are 1,020 at a man-hour cost of approximately $81,038.00.

As mentioned before, this is very conservative because many times more than two deputies responded , and the hours do not include times for clerical, complaint officer and District Attorney.

GP/RW/pw

(Thanos)/Rocks Club Billing

	Hrs.		$ Amount
July 2001	8.3	(Rocks) @$150	$1,245.00
June 2001	6.2	(Thanos)	930.00
May 2001	7.2	(Thanos)	1,080.00
April 2001	0.7	(Rocks Club)	105.00
	1.5	(Thanos)	225.00
March 2001	6.2	(Thanos)	930.00
February 2001	1.0	(Thanos)	150.00
January 2001	7.2	(Thanos)	1,080.00
December 2000	2.7	(Thanos)	405.00
November 2000	3.4	(Thanos)	510.00
October 2000	2.9	(Thanos)	435.00
September 2000	11.9	(Thanos)	1,785.00
August 2000	1.3	(Thanos)	195.00
	4.9	(Rocks Club)	735.00
July 2000	3.0	(Rocks Club)	450.00
June 2000	1.2	(Rocks Club)	180.00
May 2000	0.3	(Rocks Club)	45.00
	1.0	(Thanos)	150.00
April 2000	0.7	(Rocks Club)	105.00
March 2000	0.9	(Rocks Club)	135.00
February 2000	4.1	"	615.00
January 2000	0.7	"	105.00
December 1999	0.7	"	105.00
September 1999	0.7	"	105.00
August 1999	0.3	"	45.00
July 1999	0.3	"	45.00
June 1999	0.2	"	30.00
May 1999	7.0	"	1,050.00
April 1999	5.7	"	855.00
March 1999	4.1	"	615.00
February 1999	3.8	"	570.00
January 1999	5.9	"	885.00
	104.0	**Hrs. @$150/hr.**	**$15,900.00**

SHERIFF'S DEPARTMENT
COUNTY OF SAN BERNARDINO, CA
UNIFORM CRIME REPORT

03600

1. CODE SECTION: [X] F PC664/187 [ ] M [ ] Other
2. CRIME DEFINITION: ATTEMPT MURDER
3. CASE NUMBER-STATION: 17010685 1
4. ASSIGNED MO-DAY/YEAR TIME: 072001 / 0034
5. ARRIVED MO-DAY/YEAR TIME: 072001 / 0037
6. BEAT: 11
7. REPORT DIST.: VC019
OCCURRED DAY-OF-WEEK/MO-DAY-YR/TIME: FRI / 072001 / 0033
8. REPORTED MO-DAY/YEAR TIME: 072001 / 0034
10. LOCATION OF OCCURRENCE / CITY: ROCKS CLUB 14269 7TH ST, VVC 92392

CODES FOR BOXES 12 & 22 ARE: V = VICTIM W = WITNESS RP = REPORTING PARTY DC = DISCOVERED CRIME IP = INVOLVED PARTY

VICTIM WITNESS

11. NAME: LAST, FIRST MIDDLE (FIRM NAME IF A BUSINESS)	12.	13. RESIDENCE ADDRESS-STREET-CITY-ZIP	14. RESIDENCE PHONE
PROFIT, DERNELL DARRELL	V		

15. OCCUPATION	16. RACE/SEX	17. AGE	18. DOB M-D-YR	19. BUSINESS ADDRESS-STREET-CITY-ZIP	20. BUSINESS PHONE
UNK	B/M	19	090581		( )

21. NAME: LAST, FIRST MIDDLE (FIRM NAME IF A BUSINESS)	22.	23. RESIDENCE ADDRESS-STREET-CITY-ZIP	24. RESIDENCE PHONE
			( )

25. OCCUPATION	26. RACE/SEX	27. AGE	28. DOB M-D-YR	29. BUSINESS ADDRESS-STREET-CITY-ZIP	30. BUSINESS PHONE
					( )

SUSPECTS

31. SUSPECT NO. 1 LAST, FIRST MIDDLE	32. RACE/SEX	33. AGE	34. HEIGHT	35. WEIGHT	36. HAIR	37. EYES	38. DOB M-D-Y	39. ARRESTED	40. INTERVIEWED
UNK								[ ] YES [ ] NO	[ ] YES [ ] NO

41. RESIDENCE ADDRESS-STREET-CITY-ZIP	42. CLOTHING AND OTHER IDENTIFYING MARKS/CHARACTERISTICS

43. SUSPECT NO. 2 LAST, FIRST MIDDLE	44. RACE/SEX	45. AGE	46. HEIGHT	47. WEIGHT	48. HAIR	49. EYES	50. DOB M-D-Y	51. ARRESTED	52. INTERVIEWED
UNK								[ ] YES [ ] NO	[ ] YES [ ] NO

53. RESIDENCE ADDRESS-STREET-CITY-ZIP	54. CLOTHING AND OTHER IDENTIFYING MARKS/CHARACTERISTICS

INV

55. CHECK IF MORE NAMES IN CONTINUATION [X] YES [ ] NO
56. ADDITIONAL INFORMATION [ ] VICTIM [X] WITNESS [X] OFFICER [X] OTHER
57. PHYSICAL EVIDENCE RECOVERED [X] YES [ ] NO
58. PHOTOGRAPHS TAKEN [X] YES [ ] NO
59. LATENT PRINTS LIFTED [ ] YES [X] NO

60. VEHICLE	61. COLOR	62. YR.	63. MAKE	64. MODEL	65. BODY TYPE	66. LICENSE	67. STATE	68. DAMAGE/ODDITY/ACCESSORIES
V & UNK								

CRIME STATS

ROBBERY WEAPON: [ ] FIREARM [ ] OTHER DANGEROUS WEAPON [ ] CUTTING INSTRUMENT [ ] STRONG ARM
LOCATION: [ ] HIGHWAY [ ] OTHER BUSINESS [ ] SERV. STATION [ ] CONVENIENCE STORE [ ] RESIDENCE [ ] BANK [ ] MISC.

70. ASSAULTS WEAPON: [X] FIREARM [ ] KNIFE/CUTTING INSTRUMENT [ ] OTHER DANGEROUS WEAPON [ ] HANDS/FEET [ ] SIMPLE/NO INJURY

71. BURGLARY [ ] NIGHT [ ] DAY [ ] UNKNOWN [ ] FORCIBLE ENTRY [ ] ATTEMPT BY FORCE [ ] ENTRY-NO FORCE [ ] RESIDENCE [ ] VEHICLE [ ] NON-RESIDENCE (BUILDING)

72. LARCENY [ ] PICKPOCKET [ ] PURSE-SNATCH [ ] SHOPLIFT [ ] FROM MOTOR VEHICLE [ ] MOTOR VEHICLE PARTS [ ] BICYCLES [ ] FROM BLDG NOT SHOPLIFT OR MACHINES [ ] FROM COIN-OPERATED MACHINES [ ] ALL OTHERS

73. PROPERTY TYPES & VALUES

	STOLEN		STOLEN		STOLEN
CURRENCY, NOTES	$	TV, STEREO, ETC.	$	CONSUMMABLE GOODS	$
JEWELRY	$	FIREARMS	$	LIVESTOCK	$
CLOTHING, FURS	$	HOUSEHOLD GOODS	$	OTHER MISC.	$
OFFICE EQUIPMENT	$	[ ] IDENTIFIABLE PROPERTY TAKEN [ ] NCIC ENTRY COMPLETED		TOTAL	$

74. DOMESTIC VIOLENCE INJURIES: [ ] NONE [ ] MINOR [ ] MAJOR WEAPONS: [ ] YES [ ] NO

75. PEACE OFFICER ASSAULTED/ARSON [ ] YES, IF YES, COMPLETE BOXES 1, 2, 3, 4, AND 34 OR 35 ON CR-4 FORM

SYNOPSIS

76. SYNOPSIS

UNK SUSPECT SHOT PROFIT IN THE BACK AT POINT BLANK RANGE WITH A .22 CAL HANGUN. PROFIT WAS AIRLIFTED TO LLUMC WITH ONE GUNSHOT WOUND IN THE BACK. THE CONFRONTATION REPORTEDLY STARTED WITH AN ARGUEMENT.

77. REPORTING OFFICER	78. EMP. #	79. DATE	80. REVIEWED BY / DATE	81. ROUTED TO
K. ARLOTTI	A1748	072001		[ ] SUBMIT TO DA [ ] IMMEDIATE FOLLOW UP [ ] OTHER:

82. REPORTING OFFICER IS 115 QUALIFIED [X] YES [ ] NO

07/23/01 07:24:49 PRINT REQUESTED BY TERMINAL VC05
POLICE INCIDENT #VC012010007
DEPUTY REPORT #170106851 CRIME: W051
ENTERED 07/20/01 00:34:12 BY VV03 /N0796 AS TYPE 245
DISPATCHED 00:34:38 BY VV01 /R2570
ONSCENE 00:35:44
CLOSED RTF 07/20/01 03:41:56 BY 17P11 (#A1748)

TYPE: 664187 (ATTEMPT MURDER) PRIORITY: EP SOURCE: 911
DISPATCH GROUP: VC REPORTING AREA: VC019
X-COORD: 6766659 Y-COORD: 2008621 THOMAS-BROS: S-4386-C1 GEOLOC: EH30GE9
LOCN: 14269 7TH ST ,VVC -- ROCKS CLUB (*)
ADDR: BILLY T S FAMILY PHONE: 7602455055
/0034 072001 ENTRY E911 TIME: 003356 (N0796) (T:VV03) SUBJ SHOT ON DANCE FLOOR
/0034 072001 SUPP (O0133) (T:VV17) BILLY T S FAMILY 7602455025 RP SAID SEVERAL GUNSHOTS FIRED INSIDE THE CLUB
/0034 072001 DISPER 17P11 #A1748 KEVIN VC ARLOTTI
/0034 072001 ASSTER 17P12 #B3540 VINCENT VC BALSITIS
/0034 072001 ASSTER 17S7 #T0849 ROD VC TORRES
/0034 072001 SUPP (N0796) (T:VV03) POSS BY .22 - RP HEARD SHOT ONLY. FIRE ADV'D . RP STS WILL BE THE "OLD SID E"
/0035 072001 ASSTER 17P13 #B3333 JARROD VC BURNS
/0035 072001 ASSTER 7P11 #A0676 JASON VV ANDERSON #S0145 CARLOS VV SALINAS , 7S 4 ADV
/0035 072001 ASSTER 7B6 #B3313 DUANE RESVV BYGUM
/0035 072001 SUPP (N0796) (T:VV03) EMPLY, RHONDA RP IN OFFICE AND HAS NO FURTHE R INFO
/0035 072001 ONSCENE 17S7
/0035 072001 ASSTER 7P12 #A0952 RONALD VV ASENDORF
/0036 072001 MISC (R2570) (T:VV01) 17S7 , 33 CALLED
/0036 072001 MISC (R2570) (T:VV01) 17S7 , SVRL SUBJS OUT FRONT
/0036 072001 MISC (R2570) (T:VV01) 17S7 , CONFIRMED VICT INSIDE
/0037 072001 MISC (R2570) (T:VV01) , DISP SUPV OKEEFE COPIED
/0037 072001 *ONSCENE 17P11
/0038 072001 MISC (R2570) (T:VV01) 17S7 , E/SIDE OF CLUB, BFA HEAVY SET, UNK CL OTHING WAS POSS SHOOTER
/0038 072001 MISC (R2570) (T:VV01) 17S7 , HAVE FIRE ROLL IN
/0038 072001 ONSCENE 17P12
/0038 072001 MISC (R2570) (T:VV01) , FIRE ADVISED
/0039 072001 ONSCENE 17P13
/0039 072001 *ONSCENE 7P11
/0039 072001 MISC (R2570) (T:VV01) 17P13 , FIRE 97
/0040 072001 CONTACT 7B6
/0041 072001 MISC (R2570) (T:VV01) 17S7 , NO UPDATE FURTHER ON SUSP, LIFT 33, W ILL ADV IF FURTHER INFO OBTAINED
/0042 072001 CONTACT 7P12
/0042 072001 CONTACT 17S7
/0042 072001 CONTACT 17P11
/0042 072001 CONTACT 17P12
/0042 072001 CONTACT 17P13
/0042 072001 CONTACT 7P11
/0042 072001 MISC (R2570) (T:VV01) 17P11 , SUSP BFA, 509/230 W/LONG BLK HAIR W/ PINK BRAID EXTENSIONS
/0043 072001 MISC (R2570) (T:VV01) 17P11 , BLK GRY/CAMIOLE TYPE SKIRT & TOP, SP ANDEX MATERIAL
/0043 072001 *ONSCENE 7P12
/0044 072001 MISC (R2570) (T:VV01) 17P11 , SUSP SUPPOSEDLY LEFT IN UNK TYPE VEH AT THIS TYPE
/0046 072001 MISC (R2570) (T:VV01) , BOLO'D TO ADPD
/0049 072001 NEWLOCOS (N0720) 7P11 ROCKS CLUB

/0049 072001 *ONSCENE 7B6
/0049 072001 INQUIRY SNSM1,7P11,X,X,X,X,,TAYLOR,BRIAN,,M,06101982,,,
/0049 072001 CONTACT 7P12
/0050 072001 MISC (R2570) (T:VV01) , BOLO'D TO CHP
/0050 072001 INQUIRY DRIVER,7P11,X,B9076027,,,,,,,,
/0050 072001 *INQUIRY SNSM1,,X,X,X,X,,SANDERS,MICHAEL,,M,02191980,,,,
/0050 072001 MISC (R2570) (T:VV01) 17S7 , VICT GOING TO BE AIRLIFTED
/0051 072001 INQUIRY SNSM1,7P11,X,X,X,X,,TAYLOR,BRIAN,,M,08101962,,,
/0052 072001 INQUIRY DRIVER,7P11,X,B9076027,,,,,,,,
/0052 072001 INQUIRY SNSM1,7P11,X,X,X,X,,TAYLOR,BRIAN,,M,08101982,,,
/0054 072001 INQUIRY SNSM1,17S7,X,X,X,X,,PROFIT,DERNELL,,M,09051981,,,
/0054 072001 *ASSTER 17P14 #B1565 KEVIN VC BODIFORD
/0055 072001 CONTACT 7B6
/0056 072001 MISC (R2570) (T:VV01) 17S7 , SUBJ PROFIT IS THE VICT
/0056 072001 *ONSCENE 17P14
/0103 072001 INQUIRY SNSM1,7B6,X,X,X,X,,DODD,PATRICK,,M,04201983,,,
/0104 072001 CONTACT 17P14
/0107 072001 MISC (R2570) (T:VV01) 17P14 , C4 GETTING STATEMENTS
/0121 072001 MISC (R2570) (T:VV01) 17S7 , 21 DESERT COMM & SEE WHERE VICT TAKEN
/0123 072001 MISC (R2570) (T:VV01) , VICT FLOWN TO LLUMC
/0128 072001 MISC (R2570) (T:VV01) , PER LLUMC, VICT SHOULD BE ARRIVING IN APPR
OX 10MIN, WAS ADV'D TO CALLBACK IN ABOUT 20 FOR AN UPDATE
/0130 072001 REPORT #170106851 17P11 Type: 664187 Crime: W051
/0133 072001 *INSERVCE (B3333) 17P13
/0135 072001 *INSERVCE (A0676) 7P11
/0135 072001 *INSERVCE (B3313) 7B6
/0135 072001 *INSERVCE (A0952) 7P12
/0149 072001 INSERVCE 17S7
/0155 072001 *INSERVCE (B1565) 17P14
/0207 072001 MISC (R2570) (T:VV01) , PER HOSP, VICT IS STABLE/ALERT & AWAKE AT
[redacted] TIME, THEY ARE STILL DOING TESTING.
/0213 072001 *NEWLOC (A1748) 17P11 19
/0213 072001 CONTACT 17P11
/0214 072001 *INSERVCE (B3540) 17P12
/0217 072001 *ONSCENE 17P11
/0341 072001 *CLEAR (A1748) 17P11 RTF , VICTIM DERNELL PROFIT 090581 WAS SHOT I
N THE BACK AT POINT BLANK RANGE BY UNK SUBJ HE HAD POSSIBLY JUST ARGUED WITH. G
UN WAS 22 CAL PISTOL. SUSPECTS ARE 1 BMA AND 1 BFA WHO FLED IN UNK VEH.
/0341 072001 *CLOSE

A RESOLUTION OF THE PLANNING COMMISSION OF THE CITY OF VICTORVILLE GRANTING CONDITIONAL USE PERMIT CUP-39-98 TO ALLOW FOR THE DEVELOPMENT OF AN AUTOMOBILE SALES AND SERVICE FACILITY WHICH INCLUDES A DEVIATION IN TITLE 18 IN TERMS OF SIGNAGE

Site Plan Modification SP-14-91 (M-2) - T & B Properties, Inc.

Commissioner Huber declared a conflict because he owns property within 300 feet of the project and left the dais.

Mr. Hnatek outlined the staff report and noted a meeting was held with the applicant and his representatives, and the Police and Fire Departments as indicated in the staff report due to concerns with the operations of the night club. As indicated, this is a site plan modification and, therefore, conditions should address the site plan modification only. He further stated that the most recent comments by Fire and Police personnel have indicated that the problems have reduced tremendously due to increased security at the facility.

Chairman Glass reopened the public hearing at 7:42 p.m.

Gerald Lundberg, 14285 Amargosa Road, addressed the Chair and stated that condition 3 should be modified since the parking agreement with Century 21 is reciprocal, but the agreement with Anton's is unilateral since they will not be using this project's parking. He further questioned condition 7, which indicated that the drive aisle is two-way, but should indicate that it is one-way.

Mr. Hnatek noted that the staff memorandum dated September 3 indicates that it will be one-way. Ms. Becker noted that a member of Mr. Lundberg's staff has received a copy of the memorandum earlier in the day.

Mr. Lundberg reiterated that condition 3 should be modified. Messrs. Hnatek and Higgins concurred that would not be a problem.

Mr. Lundberg further noted that the owners of Century 21 and Anton's have both responded positively to the agreement.

In response to Commissioner Jaroszewski, Mr. Lundberg stated that he did not have information regarding the citations issued by the Fire Department. If citations were issued, they were due to overcrowding, which will be alleviated by approval of this site plan modification.

Terry Kox, 380 Eastwood Hill, Rialto, addressed the Chair and stated the citations have been removed by the Fire Department.

Mr. Higgins noted that should the Commission approve this site plan modification, it is in no way condoning any nuisance activity that may occur at the location. Said activity can be handled through code enforcement separate and apart from any action of the Commission.

Mr. Lundberg added that Alcoholic Beverage Control also regulates the use.

Mr. Kox noted the citations were issued for exceeding the occupancy allowed.

There being no further testimony, Chairman Glass closed the public hearing at 7:48 p.m.

It was moved by Commissioner Gardner and seconded by Commissioner Jaroszewski to approve Resolution P-98-135 with conditions, as amended by staff. The motion carried by vote of for Commissioners, Commissioner Huber being absent. The Resolution was entitled:

A RESOLUTION OF THE PLANNING COMMISSION OF THE CITY OF VICTORVILLE GRANTING A SECOND MODIFICATION TO APPROVED SITE PLAN SP-14-91 TO ALLOW FOR A SHARED OFF-STREET PARKING CONCEPT IN ORDER TO MEET OFF-STREET PARKING REQUIREMENTS TO ACCOMMODATE AN INCREASE IN THE NUMBER OF SEAT BASES AT AN EXISTING RESTAURANT

Commissioner Huber returned to the dais.

PUBLIC HEARINGS

Site Plan SP-9-98 - Victor Village Associates

Mr. Hnatek summarized the staff report.

Chairman Glass reopened the public hearing at 7:48 p.m.

Amat Tajudin, EBTA Architects, 2 Executive Circle, Irvine, addressed the Chair to answer questions.

Bill Porter, Porter Real Estate, 15028 Seventh Street, addressed the Chair and stated his concerns involve this item and the following item because they are inter-related. He is concerned with the project because for over ten years the City's General Plan has indicated there will be an interchange at Nisqualli and Interstate 15. He represents owners of a 40-acre parcel on the east side of Interstate 15, and has had ongoing interest in the interchange project for many years. There is currently a proposed development for the property and one of the conditions of approval relates to a future interchange being built, and he wants to ensure that this project can accommodate the need for that interchange.

Commissioner Gardner stated her belief that it was to be an overpass, not an interchange, because of its proximity to the other interchanges.

Mr. Hnatek stated there have been discussions of both.

Mr. Porter agreed that the last discussions have been for an overpass because the property appraisals were too high, not because they are too close to qualify for an interchange.

Mr. McGlade stated it is .93 miles between interchanges, so it would qualify for an interchange.

would be appropriate in the C-2 Zone District as a conditional use. The motion carried by unanimous vote of the Commission.

PUBLIC HEARINGS

Conditional Use Permit CUP-40-98 - James W. and Corine R. Atchison

Mr. Serio presented the staff report, and noted that two parking spaces will need to be relocated which can be accomplished administratively.

Chairman Glass opened the public hearing at 9:10 p.m.

Robert Martinez, Architect, 15481 Seneca Road, addressed the Chair. In response to Mr. Martinez, Mr. Hnatek reiterated that two parking spaces will need to be relocated, which can be approved administratively.

There being no further questions or testimony, Chairman Glass closed the public hearing at 9:10 p.m.

It was moved by Commissioner Huber and seconded by Commissioner Gardner to adopt the negative declaration with a de minimis finding. The motion carried by unanimous vote of the Commission.

It was moved by Commissioner Huber and seconded by Commissioner Gardner to approve Resolution P-98-134 with conditions of staff, making the findings proposed in the staff report. The motion carried by unanimous vote of the Commission. The Resolution was entitled:

> A RESOLUTION OF THE PLANNING COMMISSION OF THE CITY OF VICTORVILLE GRANTING CONDITIONAL USE PERMIT CUP-40-98 TO ALLOW FOR THE DEVELOPMENT OF A RADIO COMMUNICATIONS SALES AND INSTALLATION BUSINESS, AND A TRANSMISSION COMMUNICATION FACILITY FOR THE DISPATCHING OF EMERGENCY SERVICE VEHICLES WITH AN ANTENNA OF APPROXIMATELY ONE HUNDRED FIFTY FEET IN HEIGHT

Site Plan Modification SP-14-91 (M-2) - T & B Properties, Inc.

Mr. Serio presented the staff report, and noted that a letter has been received from the property owner of Anton's Restaurant which indicates they do not find an irrevocable reciprocal parking agreement acceptable. If that part is not available, but the parking from the Century 21 office is made available, 121 seat bases would be allowed. He noted that condition 4 should be modified to read, "The number of seat bases shall not exceed the number of off-street parking spaces provided beyond that which is recorded by an irrevocable reciprocal access and parking agreement...."

Chairman Glass opened the public hearing at 9:15 p.m.

Commissioner Huber stated he may have a conflict of interest since his wife signed a "Notification of Planning Commission Action" without his knowledge. He explained that she owns property in this area, but he is unsure if it is within 300 feet of this proposed use. At the direction of the City Attorney, he declared a conflict of interest and left the dais.

Terry Kox, 380 Eastwood Hill, Rialto, addressed the Chair representing the property owner and stated he has met with staff several times regarding the operation. He explained they owned Olga's and Billy T's which operated previously at this location, and have now changed it to the Rocks Club, which is a sports club and night club. They have made some modifications to the building, and the parking has been increased to 90 spaces. They now have agreements with Century 21 and Watt Family Properties, which owns Anton's, but nobody wants to agree to an irrevocable access parking. He explained they want to lease these properties, use them for additional parking, and continue maintaining them as they are now. Security personnel patrol these areas in order to maintain safety. Planning staff has indicated that the Commission could condition the project so that if they lose the agreement to use the parking areas they would reduce the number of seat bases accordingly, and they do not have a problem with that. Staff is recommending it be an irrevocable agreement, and the three property owners believe that the businesses could change which could put them in a bind if the agreement is irrevocable. He explained he currently has a reciprocal agreement with Century 21 because they use the Rocks Club parking lot during the day, and the Rocks Club uses their lot during the evening. This has worked well, and he provides maintenance and security for the parking lots. They are requesting to work with staff to develop another agreement that would be acceptable to everyone involved.

In response to Mr. Kox's concern regarding Condition 4, Commission Gardner noted that it has been amended by a supplemental staff memorandum. Mr. Serio explained that the parking secured by the irrevocable reciprocal access agreement would be the maximum number of seat bases that the restaurant/ bar could be expanded to include.

Mr. Kox further stated in reference to Condition 5, that they do get walk-in traffic and some customers through the bus system. The business is here, and they are happy with the reception of people to this business, as opposed to what it previously was. Under the previous businesses it went well, but with new regulations on smoking and other things their business declined by 45 percent which put them in a bind to keep the operation going. Under the sports bar, or club, and nightclub they are doing much better and having fewer problems. Overall the business has increased, and it is easy to do business in Victorville which generates money for the City. They agree with the signage indicated in Condition 6 because they want signs showing the other lots are available for parking. In regarding to Condition 7, which creates two-way vehicle access in conformance with Title 18 for the property to the south by eliminating a concrete curb, he stated they have a problem. A year ago they asked the Planning, Building and Fire departments to approve closing off the rear of their lot which provided access to the alley in order to provide additional security. Undesirable people cruise the area and circle the building, which causes congestion and leads to a lot of fights. They have also have a lot of bottles thrown, and while they have not had a drive-by shooting, it was a factor in the request to close off access to the rear of their property. He further explained there is a liquor store on the southwest side of their property which has caused problems due to individuals purchasing liquor at the store and then sitting in the Rock's Club parking lot to drink it; it is against the Alcoholic Beverage Control regulations, and they themselves do not want people to do it. Removing access at the rear of their property eliminated 60 percent of the problems because people cannot drive through. Condition 7 creates the circle so that people can drive through their property which creates a major security problem, and eliminates a light standard. He stated they would like to install a walk-thru area, with just enough room for a golf cart to use, for security personnel to use to access the parking area to the rear of their property. This would eliminate the removal of the light, which is necessary for security reasons.

Chairman Glass noted Mr. Kox raised a lot of issues that he is not prepared to address tonight, and he would recommend that this item be continued so that these issues can be resolved with staff. The Commission is not going to try to work out these issues one by one tonight. He stated he needs to drive by

the site again based on the applicant's comments. He suggested the applicant meet with staff to resolve the issues.

Mr. Kox stated the major problem is the irrevocable reciprocal access agreement, and once that is resolved the rest can be worked out.

In response to Chairman Glass, Mr. Hnatek stated that staff has concerns. He noted that Mr. McGlade has brought it to his attention that if a lease is signed for parking it may involve a parcel map which is more difficult. The Subdivision Map Act is very clear that any property which is leased or sold is subject to a parcel map. It may be that the irrevocable reciprocal parking and access agreements may be modified to include language that based upon evidence being submitted that the seat bases have been reduced, then the City has the ability to modify or end the agreement. That would have to be discussed with the City Attorney to determine if the City could be put into a position to release a property from the agreement should the use change or the seating situation be reduced.

Commissioner Gardner stated she has issues that were discussed in the work session and should be raised now for the applicant's information so the information can be provided to the Commission. She stated the Fire Department was at the work session, and she is personally familiar with the club and is concerned about increasing the capacity because the Fire Department has indicated there have been overcrowding issues where the Fire Department has had to make people leave because the club was over its capacity. She further stated she would request a response from the Police Department as to the number of calls that they have responded to at the facility. The Fire Department has indicated there have also been medical calls at the site and she would like to see those records to compare that to information prior to the access to the rear of the building being eliminated. Commissioner Gardner stated her two grown children will not go to the club again because they are afraid because there are fights inside and outside. The Fire Department indicated that an individual went through the plate glass window recently. She is concerned with increasing the capacity of a club that may need to address interior and exterior security issues better. She noted there have been responses from neighbors who are concerned about the security of the site also.

Commissioner Jaroszewski concurred with Commission Gardner regarding obtaining a copy of the Police log.

In response to Chairman Glass, Mr. Hnatek stated a two week continuance would be adequate.. Mr. Higgins concurred, and noted it would depend on when the proposed language is submitted by the applicant. Mr. Hnatek stated the applicant's attorney should know the law and should propose alternative language to the City's agreement and should submit it to the City for review.

In response to Chairman Glass, Mr. Hnatek stated two weeks should be adequate so long as the applicant submits the proposed language early next week.

Charlotte Phillips, co-owner of the building where Century 21 and Mojave Valley Dental Clinic is located, 14731 Chico Road, Apple Valley, addressed that they have been in business at this location for 19 years. They had a "hand-shake" agreement with the original builder of the Wells Fargo and their parking has been used by that property for years. She stated she understands the method of operation has changed, and they have given Mr. Kox a letter agreeing to allow the Rocks Club to use their parking and for their customers to use the Rocks Club parking as long as their parking area is maintained. If the Commission is going to ask for irrevocable rights to her property, that is impossible. She stated they would not be able to sell the property if they gave irrevocable rights to park on it. She explained that years ago property along

Seventh Street was divided into extremely small commercial lots, and now there are problems with inadequate parking. She reiterated that they cannot give irrevocable rights to their parking lot.

Dennis Lindquist, 14264 Sage Street, addressed the chair and stated the Rocks Club is full on Tuesday, Friday and Saturday nights and people park wherever they want. He stated he has seen fights, rocks being thrown, and cars speeding down the roadways. He is not against progress, but to allow more people in the facility will create more havoc at night. He stated he is not able to sleep with the windows open at night, and there are a lot of children in the neighborhood.

It was moved by Chairman Glass and seconded by Commissioner Jaroszewski to continue SP-14-91 (M-2) to the August 26, 1998 meeting. The motion carried by unanimous vote of the Commission.

In response to Commissioner Gardner, Mr. Hnatek stated reports will be requested from the Police and Fire Departments.

Commissioner Huber returned to the dais.

PUBLIC COMMENTS

When Chairman Glass asked if there were any public comments, there was no response.

NEW BUSINESS

Amending Records for General Plan Amendment GPA-4-92 (I) and Zone Change ZC-17-92

Mr. Hnatek presented the staff report.

It was moved by Commissioner Gardner and seconded by Commissioner Huber to ratify the Commission's previous approval. The motion carried by unanimous vote of the Commission.

Request for Determination REQ-12-98 - Milton Evans

Mr. Hnatek noted the applicant has requested a continuance to the next meeting.

It was moved by Commissioner Gardner and seconded by Chairman Glass to continue REQ-12-98 to the August 26, 1998 meeting. The motion carried by unanimous vote of the Commission.

COMMUNICATIONS

Planning Department Activity Summary for June 1998

No action was necessary.

Presentation of Reports by Commission Members

When Chairman Glass asked if there were any reports by Commission members, there was no response.

Commissioner Stevens amended his motion to approve Resolution P-98-117 with conditions of staff, not including the size of the tank in the motion. The motion was seconded by Commissioner Huber and carried by unanimous vote of the Commission. The Resolution was entitled:

A RESOLUTION OF THE PLANNING COMMISSION OF THE CITY OF VICTORVILLE GRANTING A MODIFICATION TO APPROVED CONDITIONAL USE PERMIT CUP-11-82 TO ALLOW FOR THE INSTALLATION OF AN ABOVE-GROUND LIQUIFIED PETROLEUM GAS TANK (LPG) TANK AT AN EXISTING FUEL DISPENSING FACILITY AND MINI-MART

Conditional Use Permit CUP-39-98 - Robert Martinez

Mr. Hnatek noted the applicant has requested a continuance to the next Commission meeting.

Chairman Glass reopened the public hearing at 7:59 p.m., and moved to continue CUP-39-98 the September 9, 1998 meeting. The motion was seconded by Commissioner Huber and carried by unanimous vote of the Commission.

Site Plan Modification SP-14-91 (M-2) - T & B Properties, Inc.

Commissioner Huber declared a conflict since he owns property within 300 feet of the proposed project and left the dais.

Mr. Serio outlined the staff report, and noted the item was continued to allow the applicant time to provide revised parking agreement language and information regarding when access to the alley was removed, and to allow the Police and Fire departments to provide information regarding calls to the site. There are memoranda from the Police and Fire department in the agenda item, and representatives from those department are here to answer any questions.

Chairman Glass reopened the public hearing at 8:01 p.m.

Gerald Lundberg, 14285 Amargosa Road, addressed the Chair representing the property owner and stated the tenant is Olympic Grill and Lounge, dba Rocks Club. He explained that his office got involved in this matter not too long ago, and while the City is asking for an easement for parking it should be a license. Parking has been shared by all of them for some time. Century 21 uses the area south of their building, which is between them and Rocks Club, during the day. An agreement has been reached to use the parking of Anton's Restaurant to the east. However, the other property owners do not want an irrevocable parking agreement, and he has prepared a license agreement which has not been reviewed by the City Attorney. He would request a one week continuance to allow the City Attorney's office to review it. He explained that he would like information from the Commission to ensure that the agreement contained the information requested by the Commission. The document will be a reciprocal license agreement allowing shared parking between the properties. There has been joint parking for many years, and the previous CUP required 299 spaces, and it has been reduced to 270 spaces. At 270 the facility is not full. There were two kitchens originally, and one has been removed allowing more room. The building will easily accommodate 427 people. They do need the additional parking, and that is the intent of the license agreements. The agreements will provide that any party to the agreement can terminate it with 60 days notice, and the proper way to terminate it will be to notify the City of Victorville in a way deemed appropriate by the City Attorney.

Mr. Lundberg stated that he has reviewed the comments by the Police Department, and there are problems with deputies that he is going to investigate with them. There are enough laws through the Alcoholic Beverage Control and the City, but there are problems that need to be worked out. The facility is an asset to the community.

Commission Gardner noted that the reports from the Police and Fire departments were generated at the Commission's request.

Mr. Lundberg stated that he knew why they were generated, but questions how they were generated.

Commissioner Gardner noted there are representatives from the Police and Fire departments present tonight. She further noted that the club has been operating in violation since June 17 because they do not have a certificate of occupancy. They were notified of the violation on June 17, and June 24, and they were cited on August 5, and August 15. She stated she is concerned about expanding a use that is not in compliance in what currently exists. In response to Mr. Lundberg, Commissioner Gardner noted the violations were exceeding the occupancy load of the building, painted sprinkler heads which will not function, illegal extension cords, etc., as identified in the Fire Department memorandum.

Mr. Lundberg stated there was a certificate of occupancy issued for the site which was never closed. He questions since this is a modification of an existing CUP, then they should not violate the existing rules.

Mr. Hnatek explained the CUP modification has been required because they are increasing the number of seat bases. There is an occupancy limitation at this time and there is a proposed occupancy increase, but that increase requires an accomplishment of certain things and they have yet to be completed. The occupancy of the building has been exceeding the existing occupancy number, and that is the issue.

Mr. Lundberg stated he understands that, and that is the reason the citation was issued. They are here to determine if it is appropriate to modify the CUP, and the conditions have been met but the parking agreement needs to be obtained. He further stated the CUP allowed an occupancy of 299, which has been decreased to 270 and there has not been a decrease in seating capacity.

Mr. Hnatek stated the increase in the number of seat bases triggers the increase in the amount of parking required rather than occupancy, and Mr. Lundberg's example is two different matters.

Commissioner Gardner stated she understands that staff is considering the parking issue, while she is looking at expanding a use that is already causing problems. The Commission has an opportunity to address those problems because of the applicant's request. Until those problems are addressed, she is reluctant to approve expansion of the use.

Mr. Lundberg stated their job in the community is to provide an economic basis and safety procedures. While liquor establishments are not liked, they are already established in the community. This facility is large enough, and there are enough laws to regulate it. He stated they are trying to increase the numbers. There are problems, but he would like to investigate the Police Department report.

Commissioner Gardner noted that Mr. Kox has provided a letter which indicates that the security personnel have been increased from 8 to 19. In response, Mr. Kox stated that they previously have 8 to 10 personnel, and last night they had 23. They are taking every step necessary to ensure everyone's safety, as well as protection of the property. They have increased security personnel beyond the ABC requirements, which is 1 outside for every 100 patrons and 2 inside for every 100 patrons, which is only 12 with the maximum occupancy. He further stated they have personnel walking the parking lot with radios to ensure safety.

Mr. Lundberg stated the agreement must be circulated, and everyone must sign it. He questioned if the agreement could be given to the City Attorney for review, and the Commission approve it next week with a condition requiring the agreement to be signed, and whether that was the intent of staff.

In response, Mr. Hnatek stated any draft agreement should be submitted to the Planning Department for routing to the City Attorney, and it should be unsigned. He further stated that at this time it would not be an easement which would require modification of condition 3 to require a revocable reciprocal access and parking agreement, and the reason it is being required that the City be notified is because there will be a condition which will require the number of seat bases to be reduced if any parking agreement is revoked.

Mr. Lundberg stated they understand that requirement.

Chairman Glass noted that continuance would be for 2 weeks, rather than 1. He further asked that the Police Department provide information regarding ways to alleviate the nuisance problems being created at this facility because he does not know what conditions to require to meet those concerns.

Mr. Hnatek stated the Commission directed staff to prepare a memorandum to both the Police and Fire departments requesting their staff attend the meeting to address issues the Commission may have.

Chairman Glass stated any written assistance would be appreciated.

Mr. Lundberg suggested a joint work session.

Chairman Glass stated they can work it out with Planning staff.

In response to Commissioner Stevens, Sergeant Taylor stated the incidents noted in the Police Department memorandum are related to this property, and he does not known if club personnel were available for each instance. However, one incident occurred where the club personnel stood and watched.

Commissioner Stevens stated he is trying to correlate increased security and the number of incidents, and determine if the increased security personnel may cause a decrease in the problems. He noted he is concerned if personnel who were working stood by and did nothing.

Commissioner Gardner stated that is the complaint of her children, that on-site security personnel were not responsive.

Mr. Lundberg stated he would like to have due process, and not have general allegations. It should be more specific so the Commission can make a determination.

Chairman Glass stated he appreciates Mr. Lundberg's comment, however, the Commission is considering the broad picture and is not concerned about specific incidents. In response to Chairman Glass, Sergeant Taylor stated he could provide assistance to Planning in terms of conditions for the project in order to improve the security.

It was moved by Chairman Glass and seconded by Commissioner Jaroszewski to continue SP-14-91 (M-2) to the September 9 meeting. The motion carried by vote of four Commissioners, Commissioner Huber having left the dais.

Commissioner Huber returned to the dais.

PUBLIC HEARINGS

Tentative Tract Extension TT-27-92 (2nd Ext.) - Hai Chen

Mr. Serio outlined the staff report.

Chairman Glass opened the public hearing at 8:20 p.m. There being no testimony, Chairman Glass closed the public hearing at 8:20 p.m.

It was moved by Commissioner Gardner and seconded by Commissioner Jaroszewski to approve Resolution P-98-136 with conditions. The motion carried by unanimous vote of the Commission. The Resolution was entitled:

> A RESOLUTION OF THE PLANNING COMMISSION OF THE CITY OF VICTORVILLE GRANTING A SECOND EXTENSION OF TIME TO ALLOW FOR THE RECORDATION OF APPROVED TENTATIVE TRACT TT-27-92, A VESTED 113-LOT SINGLE FAMILY RESIDENTIAL SUBDIVISION

Conditional Use Permit CUP-41-98 - Wal-Mart

Mr. Serio outlined the staff report, noting that the applicant has requested 30 storage containers, and staff is recommending a reduction to 20, since that is what the Commission has approved in the past.

Chairman Glass opened the public hearing at 8:21 p.m.

Steven Thompson, Wal-mart, addressed the Chair and explained they are requesting the containers to assist with holiday merchandise flow. He stated they would prefer 30 storage containers, but would agree to 20 if that is what the Commission approves. In response to Chairman Glass, Mr. Thompson explained that last year they used 15 containers which resulted in some merchandise being stored in the garden area and being damaged by rain. He further explained that 2 years ago they

Aug. 13, 1998

To;
Stan D. Liudahl
Planning Dept.
City of Victorville
14343 Civic Drive
Victorville, Ca.92392

From;
Terry Kox
T & B Propertys Inc.
14269 7th St.
Victorville, Ca. 92392

:e; Site Plan Modification SP-14-91 (M-2)

The six inch (6") curb that devides the parking lots between the Rocks Club Restaurant and Antons Restaurant wasin place before we purchesed the property in 1992.

On 9-10-1996, we applyed for permits and closed the drive through to the ally from the south parking lot. This was done to prevent the non-patron traffic and crusers. This traffic was causing damage from the heavey trucks to the parking lot, and the crusers were disrupting the evening opertion. We also had several disturbances caused by crusers to our patrons.

We have in the past incresed our Security Personnel from 8 to19 as of this date.

Inclosed is a copy of our Security Policy and Procedures.

Any other questions please feel free to contact me.

Sincerely;

Terry A. Kox

Rocksclub Security
Policy and Procedure

Personnel:

All security personnel are to wear the same uniform so as to be easily identified. The dress will include black shoes, black pants and a black shirt with "Security" printed in bold white print on the front and back.

The major responsibilities of the security guard is prevention. We hope to prevent any incidents and or conflicts before they occur. All security personnel are to be highly visible at all times. This exposure will discourage anyone who might have thought to steal, damage or injure. Security personnel are to always be cognizant of their surroundings. Security must seek to listen and watch in order to deter any complications before they arise.

Management and security are directed to respond to any disturbance immediately. All employees will look to handle incidents that occur in a professional and courteous manner.

Security personnel are to possess a valid guard card at all times in addition to wearing the appropriate staff dress (indicated above).

Parking Lot:

All security personnel are to be visible at all times. One (1) security guard per one hundred (100) patrons will be provided from 8pm to 1/2 and hour after closing. See insert #1

(a) Barricades will be set up in the parking lot to divert unwanted traffic in front of Club's entrance.

(b) Security personnel patrol the entire parking lot via foot or motorized cart.

(c) Security personnel are to be equipped with two-way radios to communicate with other security personnel and management regarding all situations and/or conflicts within the parking area.

(d) Security personnel are directed not to allow potential customers to consume any alcoholic beverages in the parking lot areas. Persons found consuming alcohol in the parking lot will be asked to leave the premises and they will not be permitted to enter the club.

(e) Security personnel are directed not to allow patrons to "cruise" the parking area. Persons noticed passing more than twice will be informed to either enter the club or leave the area immediately.

(f) Security personnel are directed to not allow anyone to loiter in or around the parking area. Persons found loitering will be instructed to leave.

(g) At closing, the entire security team will assemble outside and, in a professional manner, maintain the safety of patrons dispersing from the parking area. Parking lot entrances will be blocked off to prevent reentry.

(h) Security personnel are to respond to any conflicts and de-escalate the situations. These patrons will be directed to leave the area as quickly as possible.

(i) After closing, once all patrons have exited the parking lot, security personnel will pick-up any existing trash and return all barricades to the building.

PARKING LOT: At Closing

At closing Security Personnel (3) three min. are to be ststioned in each parking lot with radios to communicate with other Security Personnel and management.

Entrance:

(a) All patrons entering the premises will be subject to search for contraband and or weapons. Any such items are prohibited and any patrons found with these such items will not be permitted to enter the Club.

(b) The following restrictions on patron's dress will be required during the operation of the Club (from 8pm until closing). The restrictions are as follows: no gang attire, long shorts, hats, bandannas, tank tops, plain white tee shirts, sleeveless shirts, letter belts, baggy pants, pants that are excessively worn, torn or dirty, sports attire, sandals or sandal-type shoes, thongs or slippers. Patrons found in improper attire will not be permitted to enter.

(c) The following is a list of additional items that will not be permitted to enter the club: Cell-phones, cameras and flyer ads.

(d) Valid legal identification is required to enter the club. Valid identification can be any of the following: State valid driver's license, valid State identification card, valid Military identification card, or valid passport.

(e) Any identification that appears to be the identification of another individual or invalid in some way will not be permitted to enter the Club.

(f) No patrons requesting to enter the Club who appear to be under the influence or any minor that appears to have been drinking will not be permitted to enter.

(g) Upon entering the Club, all patrons will be stamped as follows:

(1) Patrons over the age of 21 will be stamped on the top of their right hand with a permanent fluorescent fast drying ink (yellow).

(2) Patrons over the age of 18 but under the age of 21 will be marked with a "X" on the top of both their right and left hands with black permanent marker. In addition to the black "X", a blue/white permanent fluorescent fast drying ink will be applied to the top of both hands, next to the black "X's".

(3) Anyone found tampering or defacing such marks will be ejected from the premises immediately and their identification will be recorded in the security log.

(4) Any patrons leaving the premises and wanting to return will be stamped with a re-entry stamp. Re-entry is limited to patrons over 21 only. Patrons under 21 will not be permitted to leave and return.

(5) Any persons aiding a minor with identification for the purpose of entering to consume alcohol will not be permitted to enter.

(6) Door personnel are required to fill-out a daily entrance report at the end of each day. See insert # 2.

(7) Security personnel are directed to fill-out a security identification report when any conflicts or incidents that occur. See insert # 3.

(8) Security personnel stationed at the entrance of the Club are to maintain a count of patrons entering and exiting the premises at all times.

Floor Plan:

Note: All security personnel are to be highly visible at all times. Uniformed security personnel will be provided from 8pm until 1/2 an hour after closing inside the premises with the number of security personnel based on a ratio of one (1) security guard per every 50 patrons.

(a) Security personnel are to be stationed throughout the interior of the premises so as to observe and respond to any part of the Club where conflict may arise between patrons or between patrons and employees. Security will take action to de-escalate these situations.

(b) Any patrons aiding any minor to obtain or possess any alcoholic beverages on the premises will be ejected from the premises.

(c) Actions by patrons such as fighting, challenging to fight, pushing, indecent language or gestures, gang signs, etc. will not be tolerated. Any patrons involve in these types of activities will be ejected from the premises.

(d) Patrons who fail to follow Club policy on dress, keeping ails clear, etc. after repeated requests by security or other employees will be escorted from the premises.

(e) Security personnel stationed around the dance floor areas are directed not to permit patrons from taking any drinks or lighted smoking material on the dance floor.

(f) Security personnel stationed around the dance floor are not to permit patrons from climbing on or over any stage or railing, or to permit any "slam dancing" on the dance floor.

(g) Security personnel are to maintain that their station areas are free of bottles, cups, and that the aisles are free of any obstructions.

(h) Security personnel stationed throughout the premises are directed to follow the listed rules regarding minors. Those rules are as follows:

(1) Any minor defacing or attempting to deface or removing their entry stamp or any part thereof will be immediately ejected from the premises.

(2) Any minor attempting to obtain any alcoholic beverage is to be immediately ejected from the premises, and their ID will be recorded at entrance.

(3) No minors are allowed to sit or stand at any bar or any bar stool or within three (3) feet of any bar. Any minors that do not move immediately or who return are to be immediately ejected from the premises. Note: minors can order soft drink and water from the bar's waitress stations.

(4) Any minors sitting at the table with any alcoholic drinks (s) without any adult present will be asked to move or the alcoholic drink (s)removed from the area.

(i) Security personnel are to be stationed outside all restroom entrances to insure that no drinks of any kind enter the restrooms.

(j) Security personnel are directed not to allow any minors in any areas not covered with black light to show markings.

(k) Any criminal activity coming to the attention of any Club employee or security personnel is to be reported to the Victorville Police Dept immediately.

MEMORANDUM

DATE August 18, 1998

FROM John Becker, Fire Chief

TO John Hnatek, Director of Planning & Development

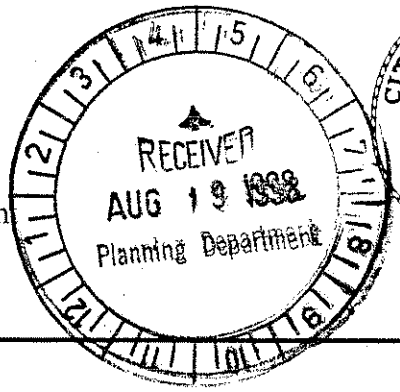

SUBJECT ROCKS CLUB

The primary problem at Rocks Club is that of blocking Fire Department access to fire sprinkler controls and connections. The alley way is also almost constantly blocked and has now been painted with red curbs, which can be enforced.

The Fire Department has had only one emergency response to Rock Club, which was for a drug overdose.

/rjm

Agenda Item #3

MEMORANDUM

DATE August 25, 1998

FROM John Becker, Fire Chief.

TO John Hnatek, Director of Planning & Development

RECEIVED
AUG 25 1998
Planning Department

SUBJECT ROCKS CLUB - STATUS

As I indicated in my memo of August 18,1998, the Fire Department has had only one "response" to Rocks Club. The Fire Prevention Division, however, has been in constant contact with the club and the owner. The occupancy load as posted and allowed on the Certificate of Occupancy application is 270 persons total. As of this date, the Club has been operating without a C of O and has, on numerous occasions, greatly exceeded the posted occupancy load of 270. To date, we have issued the following:

- June 17, 1998 - Notice of Violation: Club noticed to obtain Certificate of Occupancy prior to operation.
- June 24, 1998 - Notice of Violation: Illegal extension cords, painted sprinkler heads, exceeding occupancy load, failure to comply with previous notice.
- August 5, 1998 - Citation: V.M.C. 805.020 and U.F.C. 103.4.3.1, exceeding maximum occupancy load; failure to comply with Notice of Violation.
- August 15, 1998 - Citation Pending: Failure to comply with notice and previous citation, exceeding occupancy load.

Rocks Club has been a constant problem and, to date, has not completed all tenant improvements required and remains limited to 270 persons. We intend to file cost recovery with the citations for all time incurred outside the normal workday. As you know, once we are advised of any unsafe condition, such as overcrowding, we must act to eliminate the hazard. It is not feasible to clear out a business establishment with 350 drinking patrons, thus mandating that we place a Fire Prevention Officer at the door to deny further entry and remain in place until the establishment closes or the occupancy load meets the requirements. As of this date, the Club has not complied with the T.I. plan, and we are frequently called due to overcrowding.

Please advise me if I can be of further assistance.

/rjm

Different Items

MEMORANDUM

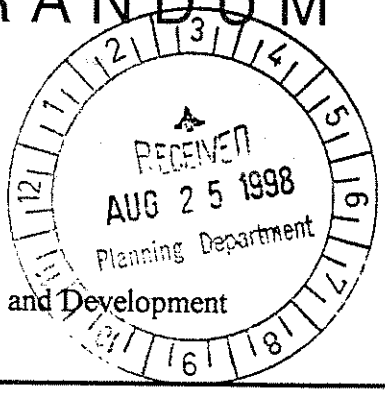

DATE August 24, 1998

FROM **Glen G. Pratt,** Chief of Police
Police Department

TO **John R. Hnatek,** Director of Planning and Development
Planning Department

SUBJECT **Proposed Site Plan Modification SP-14-91 (M-2) -T & B Properties (Rocks Club)**

In response to your correspondence of August 13, 1998, my staff has completed a review of police activity arising from the location at 14269 Seventh Street. I have broken this information down by month and severity of incident.

During the month of May, deputies from our department responded a documented eleven times to the Seventh Street address. Five of these calls were self generated bar checks by deputies assigned to the patrol division. Deputies responded to two fights with multiple subjects that resulted in injuries to patrons of the establishment. Another call for service concerned a victim of an assault who went to Victor Valley Community Hospital. The remaining calls for service were a vehicle burglary and false burglary alarm.

During the month of June, we responded to the business on nine occasions. Two of these calls were self initiated bar checks with the remaining calls being in response to a call for assistance. There were two thefts reported the first being a theft of a patrons purse and the second being the theft of a Nissan Sentra from the parking lot. Deputies also responded to a subject claiming he had been assaulted by the bouncer at the location. The other assault reported was an Assault with a Deadly Weapon, wherein a patron struck another customer with a beer bottle causing a laceration that required sutures at a local hospital.

During the month of July, our deputies responded to the Rocks Club seventeen times. Seven of these responses were for fights or assaults that occurred on the premises. One of these assaults was a female victim who was attacked by six subjects who were patrons of the nightclub. This attack was allegedly witnessed by the security guards who did not assist the victim. Deputies responded to two calls involving people who were severely comatose and believed to have ingested the drug GHB. One of these victims had to be admitted to an intensive care unit. The remaining calls for service were for thefts, bar checks and other law enforcement problems.

As of August 19, our deputies have responded to the club on twelve occasions for calls for service, none of these responses have been for bar checks. Four of these calls were responses to assaults or assaults with a deadly weapon. The assault with a deadly weapon occurred when a patron struck another customer with a beer bottle leaving a 2.5 inch laceration on the victims head. Deputies have also responded to reports of people who are drunk in public causing disturbances at the club and in the parking lot. In addition, our deputies have been called upon to assist the Fire Department when the club has had a crowd well in excess of the building limits.

In the short time the Rocks Club has been in business, it has required a disproportionate amount of law enforcement resources to address the problems associated with the business.

GP/MAT/

CITY OF
VICTORVILLE

760-955-5135
FAX 760-245-8250

14343 Civic Drive
PO Box 5001
Victorville, California 92393-5001

Date: July 31, 1998

NOTIFICATION OF PLANNING COMMISSION ACTION

In reply refer to: Proposed Site Plan Modification

Case No. SP-14-91 (M-2)

Dear Property Owner:

T & B Properties, Inc., owner

is proposing a a second modification to approved Site Plan SP-14-91 to allow for a shared off-street parking concept in order to meet off-street parking requirements to accommodate an increase in the number of seat bases at an existing restaurant on property

located at 14269 Seventh Street.

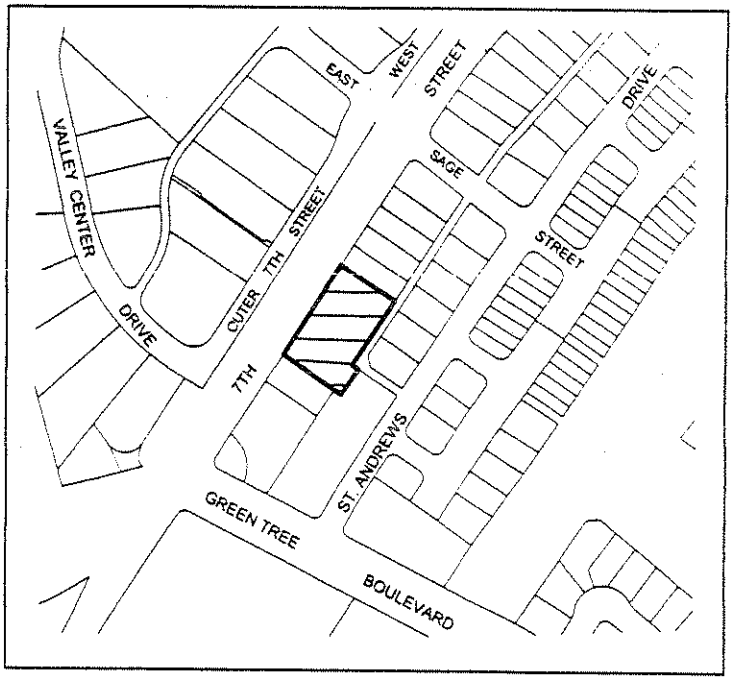

Inasmuch as your property is located within a 300-foot radius of property directly affected by the project, and pursuant to State Planning Law and/or Local Ordinance, you are being notified of the Public Hearing on this proposed project. The Public Hearing will be held at the Planning Commission meeting on August 12, 1998, in the Council Chambers, City Hall, 14343 Civic Drive, Victorville, California, at 7:30 P.M.

If you do not plan to attend the Public Hearing and present your comments or wish to have your comments made part of the written record, please provide any comments and/or recommendations regarding the proposed project in the space below and return prior to August 12, 1998. All comments and/or recommendations will become public information and be provided to the Planning Commission in its deliberations on this proposal. PLEASE RESPOND IN BLACK INK SO IT CAN BE REPRODUCED.

Opinions and/or recommendations: We have enough problems now at closing time with gang fights, domestic disputes and loitering. We don't need any more.

Signature: [signature] Assessor's Parcel No. 342 114 60

Address: (Please Print) 14248 Canterbury Dr, Victorville, CA

For more details regarding this project, please call Stan Liudahl, Assistant Planner, at (760)955-5142.

CITY OF
VICTORVILLE

760-955-5135
FAX 760-245-8250

14343 Civic Drive
PO Box 5001
Victorville, California 92393-5001

Date: July 31, 1998

NOTIFICATION OF PLANNING COMMISSION ACTION

In reply refer to: Proposed Site Plan Modification

Case No. SP-14-91 (M-2)

Dear Property Owner;

T & B Properties, Inc, owner

is proposing a a second modification to approved Site Plan SP-14-91 to allow for a shared off-street parking concept in order to meet off-street parking requirements to accommodate an increase in the number of seat basis at an existing restaurant on property

located at 14269 Seventh Street.

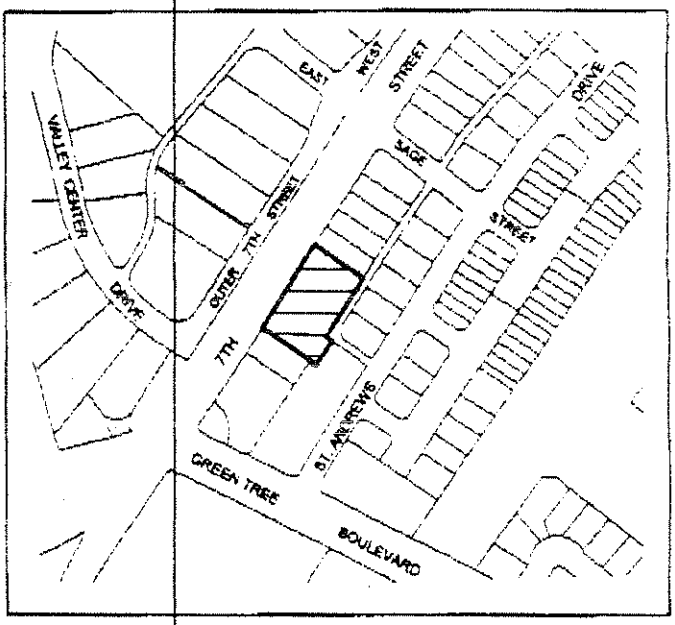

Inasmuch as your property is located within a 300-foot radius of property directly affected by the project, and pursuant to State Planning Law and/or Local Ordinance, you are being notified of the Public Hearing on this proposed project. The Public Hearing will be held at the Planning Commission meeting on August 12, 1998, in the Council Chambers, City Hall, 14343 Civic Drive, Victorville, California, at 7:30 P.M.

If you do not plan to attend the Public Hearing and present your comments or wish to have your comments made part of the written record, please provide any comments and/or recommendations regarding the proposed project in the space below and return prior to August 12, 1998. All comments and/or recommendations will become public information and be provided to the Planning Commission in its deliberations on this proposal. PLEASE RESPOND IN BLACK INK SO IT CAN BE REPRODUCED.

Opinions and/or recommendations: Respectfully request proposal be denied. Nighttime noise & lights in area not unusual.

Signature: Donald G. Prout Assessor's Parcel No. 0396230200000

Address: (Please Print) Property 14268E Sage St. Victorville, CA
Home: 4653 Marlene Dr, Santa Maria, CA 93455

For more details regarding this project, please call Stan Liudahl, Assistant Planner, at (760)955-5142.

CITY OF
VICTORVILLE

760-955-5135
FAX 760-245-8250

14343 Civic Drive
PO Box 5001
Victorville, California 92393-5001

Date: July 31, 1998

NOTIFICATION OF PLANNING COMMISSION ACTION

In reply refer to: Proposed Site Plan Modification

Case No. SP-14-91 (M-2)

Dear Property Owner:

T & B Properties, Inc., owner

is proposing a a second modification to approved Site Plan SP-14-91 to allow for a shared off-street parking concept in order to meet off-street parking requirements to accommodate an increase in the number of seat bases at an existing restaurant on property

ted at 14269 Seventh Street.

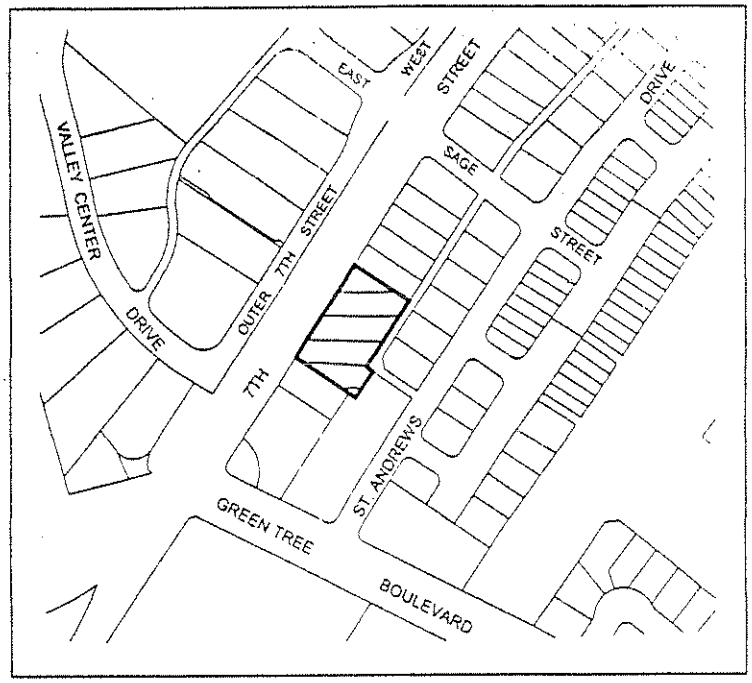

Inasmuch as your property is located within a 300-foot radius of property directly affected by the project, and pursuant to State Planning Law and/or Local Ordinance, you are being notified of the Public Hearing on this proposed project. The Public Hearing will be held at the Planning Commission meeting on August 12, 1998, in the Council Chambers, City Hall, 14343 Civic Drive, Victorville, California, at 7:30 P.M.

If you do not plan to attend the Public Hearing and present your comments or wish to have your comments made part of the written record, please provide any comments and/or recommendations regarding the proposed project in the space below and return prior to August 12, 1998. All comments and/or recommendations will become public information and be provided to the Planning Commission in its deliberations on this proposal. PLEASE RESPOND IN BLACK INK SO IT CAN BE REPRODUCED.

Opinions and/or recommendations: See ATTached

Signature: Carol Lindquist Assessor's Parcel No. _____

Address: (Please Print) 14264 E. SAGE ST.

or more details regarding this project, please call Stan Liudahl, Assistant Planner, at (760)955-5142.

77

Proposed Site Plan Modification
SP-14-91 (M-2)
12 Aug 98

Opinions and/or recommendations: Due to the unsecured nature of the proposed site plan modifications we reject this proposal unless patrolled officers are assigned to this area between the hours of 1:45 a.m. to 2:15 a.m.

As a result of the nightclub in question there have been numerous dangerous and reckless behaviors demonstrated by its patrons returning to their vehicles after the closing hour. Due to the clientele this nightclub attracts repeated unsafe actions such as reckless driving to and from the parking lot, obscenities shouted, and/or violent confrontations between patrons have occurred weekly. Reoccurring each week at intervals of three times per week since the opening of this establishment have contributed to the above mentioned behaviors. The hazardous behaviors have established concern and fear into the residents who are within 300 feet of the proposed parking modification.

Rejection of this proposal is necessary unless police officers are appointed to prevent dangerous and potential fatal occurrences within this area.

Residents of the Townhouse Civic Association:

Dennis & Carol Lindquist Cheryl P. Lauber

Art & Ana Cozad [illegible]

Vera Tedino Jeannette Huber

Mary McGlothlan _____

[illegible] _____

RECEIVED
AUG 12 1998
Planning Department

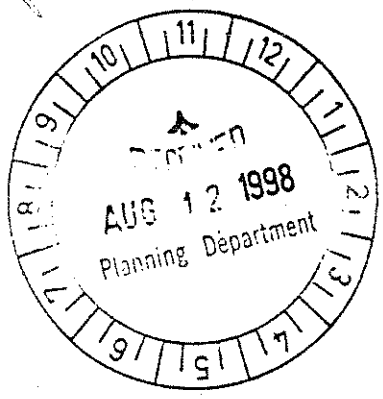

CITY OF
VICTORVILLE

ice of the City Attorney
Henry R. Kraft - City Attorney

760-955-5000
FAX 760-245-7243
email: vville@ci.victorville.ca.us

14343 Civic Drive
P.O. Box 5001
Victorville, California 92393-5001

August 9, 2001

Our File No. 363.06.89

VIA TELECOPIER AND U. S. MAIL

Law Offices of Roger Jon Diamond
2115 Main Street
Santa Monica, California 90405-2215

Attention: Roger Jon Diamond, Esq.

Re: Rescheduling of Rocks Club
Business License Hearing

Dear Mr. Diamond:

This letter will confirm our telephone conversation of August 9, 2001. By letter personally delivered to George Thanopoulos on August 7, 2001, the City of Victorville scheduled a hearing concerning the proposed revocation of the Rocks Club business license. You have requested that the hearing be continued. This will confirm that, at your request, the hearing has been continued to Wednesday, August 22, 2001, at the hour of 1:30 p.m. in Conference Room E of the Victorville City Hall located at 14343 Civic Drive, Victorville, California, 92392.

Further, I advised you that early next week I will provide you with the City's brief and exhibits which will be presented to the hearing officer, John R. Hnatek. Further, I advised you that I would cite a number of appellate decisions upon which the City would rely, in part, in presenting its case. Those cases are: (1) 12319 Corporation v. Business License Commission, etc. (1982) 137 Cal.App.3d 54, 186 Cal.Rptr. 726; (2) Sunset Amusement Co. v. Board of Police Commissioners, etc. (1972) 7 Cal.3d 64, 101 Cal.Rptr. 768; (3) Board of Police Commissioners v. Superior Court (1985) 168 Cal.App.3d 420, 214 Cal.Rptr. 493; and (4) Mathews v. Eldridge (1976) 424 U.S. 319.

Give me a call next week after you have had an opportunity to review this letter, the cases cited, as well as the materials which will be presented at the hearing scheduled for August 22, 2001.

5hrk/pg/cvv:Diamond.711

If this letter does not accurately recite our conversation, if you have any questions or wish to discuss the matter, please do not hesitate to contact me.

Very truly yours,

Henry R. Kraft

HRK/pg
Enclosure

cc: City of Victorville
- Mr. Jon Roberts
  City Manager
- Mr. John Becker
  Fire Chief
- Captain Glen Pratt
  Chief of Police

M E M O

DATE: August 24, 2001

FROM: John R. Hnatek, Hearing Officer

TO: Jon B. Roberts, City Manager
Henry R. Kraft, City Attorney
Roger Jon Diamond, Attorney-at-Law

SUBJECT: **FINDINGS AFTER HEARING ON PROPOSED REVOCATION OF BUSINESS LICENSE OF OLYMPIA GRILL AND LOUNGE, INC., DBA ROCKS CLUB ("LICENSEE")**

At the request of attorney Roger Jon Diamond, the hearing to consider the proposed revocation or suspension of the business license was continued to Wednesday, August 22, 2001, at the hour of 1:30 p.m. (Exhibit 23). By further telephonic request from Mr. Diamond on August 22, 2001, the matter was adjourned to 5:30 p.m.., August 22, 2001. During the telephone conversation, Mr. Diamond further requested that if the hearing was not concluded on August 22, 2001, it be continued to Thursday, August 23, 2001. The hearing reconvened at 1 p.m. on Thursday, August 23, 2001.

At the business license revocation/suspension hearing, the City of Victorville was represented by Henry R. Kraft, City Attorney. The Rocks Club was represented by its counsel Roger Jon Diamond. Also present were George Thanopoulos, representing the Rocks Club.

The following witnesses testified: Kevin McIntyre, Manager of Denny's Restaurant; Jose Luis, Manager of Denny's Restaurant; Deputy Ken Lutz, Victorville Police; Sergeant Bob Wells, Victorville Police; Joe Zuccaro, Fire Safety Specialist, City of Victorville; George Thanopoulos; Yvonne Hester, PIO, and William Finn Bennett.

Further, the City offered into evidence 23 exhibits which are contained in a three-ring binder. The City Attorney, having offered the exhibits into evidence and the Hearing Officer, having admitted said exhibits, as well as noting the objections of Attorney Diamond, each of the exhibits have been determined by the Hearing Officer to be of probative value and are entered into evidence and were considered by the Hearing Officer in rendering his Statement of Findings.

Exhibit 1 sets forth the ten grounds for the proposed revocation/suspension of the business license. The Hearing Officer finds that the City of Victorville presented substantial evidence in support of each of the allegations.

With respect to allegation No. 1, that "Licensee" has "failed to provide adequate security at the Rocks Club," credible evidence was presented by Deputy Lutz, Fire Safety Specialist, Joe Zucarro, and restaurant managers McIntyre and Luis, that numerous fights occurred, which have escalated over a six-month period both on the premises of the Rocks Club and at Denny's Restaurant, without adequate security being provided by Licensee. Credible testimony established that presented the Rocks Club security had been instructed not to provide any security at Denny's for Rocks Club patrons causing disturbances at Denny's.

Credible testimony was presented that illegal activities and activity constituting nuisance, including fighting, disturbing the public, public disturbances, public urination, fornication, displaying of weapons, assaults with deadly weapons occurred both on the premises of the Rocks Club and the vicinity without having adequate security provided by "Licensee."

With respect to allegation No. 2, "Failure to prevent Rocks Club patrons from endangering the health, safety and welfare of occupants of the Rocks Club and the vicinity," credible evidence was presented that on July 20, 2001, Dernell Profit, a 19-year-old male was shot in the back in the Rocks Club, by a patron. Further, Rocks Club security was derelict in not searching entering patrons for the purpose of preventing the admission of weapons into the nightclub. Further, credible evidence of overcrowding, fights, a person being thrown against a window, assaults with deadly weapons, persons under the influence of alcohol, drugs, or the combined influence of alcohol and drugs and of other unlawful activities, were not prevented by the Rocks Club.

With respect to allegation No. 3, "Failure to prevent escalating violent conduct, both at the Rocks Club and in the vicinity, specifically including but not limited to, the shooting incident occurring on Friday, July 20, 2001," credible evidence was presented that Rocks Club security personnel failed to prevent a patron from entering Rocks Club with a loaded fire arm on Friday, July 20, 2001. Further, credible testimony was presented that the Victorville Police responded to 1,020 calls for service between May 1, 1998, and July 31, 2001. Evidence was presented that from May 1, 1998, to December 31, 1998, the Victorville Station responded to 108 calls for service to the Rocks Club. From January 1, 1999, to July 31, 2001, the Victorville Station responded to 453 incidents and reports to the Rocks Club. Testimony was presented to an additional 459 incidents and reports from nearby Denny's Restaurant, of which many involved patrons that had left the Rocks Club. The incidents included disturbing the peace, drunk in public, urinating in public, fighting, and defrauding an innkeeper.

The reports contained in Exhibit 18 were considered by the Hearing Officer and support his finding that, within the past six months, escalating violent conduct has occurred both at the Rocks Club and in the vicinity. Further, Deputy Lutz testified to ongoing criminal and antisocial behavior at Rocks Club following the July 20, 2001, incident, including vandalism and public intoxication.

With respect to the fourth allegation, "Serving of alcohol to minors," Deputy Lutz and Fire Safety Specialist, Joe Zucarro, testified to observing and speaking to obviously intoxicated minors reporting they had been served alcohol by Rocks Club personnel. Further, Deputy Lutz testified that on December 16, 1998, a 19-year-old female who had been served alcohol at the Rocks Club, drove a motor vehicle which blew a tire, resulting in an accident which cost her her life. Deputy Lutz testified to more than 20 fights which were investigated by the Police Department, several of which involved more than 100 intoxicated individuals.

With respect to allegation No. 5, "Serving alcohol to obviously intoxicated patrons," Deputy Lutz, Fire Safety Specialist, Joe Zucarro, and the Denny's Restaurant manager's testified to speaking with numerous individuals who had purchased alcohol from the Rocks Club and who were obviously intoxicated, some to the extent that they were unable to care for themselves and some hospitalized for alcohol poisoning.

With respect to allegation No. 6, "Allowing overcrowding after previously being served with notices of violation," Exhibits 10, 11, 12, 13, 14, 15, 16, and 17, including the testimony of Deputy Lutz and Fire Safety Specialist, Joe Zucarro, demonstrate numerous incidents of overcrowding, substantially exceeding the occupancy limit established by the City of Victorville Building Department, which overcrowding endangered public health, safety and welfare, after the Rocks Club was put on notice of the dangerous conditions.

With respect to allegation No. 7, "Failure to control patrons and prevent public disturbances," the findings made with respect to allegations 1 through 6, are incorporated by reference. Not withstanding the statement by Mr. Terry Cox, representing the Rocks Club, on August 26, 1998, that, "they are taking every step necessary to ensure everyone's safety, as well as the protection of the property," the evidence established an escalating pattern of unlawful conduct and public disturbances resulting in the apparently permanent paralysis of Dernell Profit on July 20, 2001.

With respect to the allegation contained in No. 8, "Operating the Rocks Club in a manner contrary to the peace, health, safety, and general welfare of the public," the findings made with respect to allegations 1 through 7 are hereby incorporated by this reference. The testimony established that the owners and operators of the Rocks Club are unable to protect the peace, safety, health and welfare of the public, that they were unable to control patrons and prevent disturbances and, further, the Sheriff's Department had to send a disproportionate number of personnel to police the "Licensee" in relation to the other establishments in the City serving alcohol. Based on the testimony of Deputy Lutz by a ratio of 10:1, the Police responded to incidents at the Rocks Club and in the vicinity of the Rocks Club which were significantly higher than that required by similar establishments serving alcohol.

With respect to the allegations contained in allegation No. 9, "Repeated violations of rules relating to the operations of the Rocks Club business," the findings made in connection with allegations 1 through 6 are incorporated herein by this reference. The testimony presented by Deputy Lutz and Fire Safety Specialist, Joe Zucarro established that after receiving numerous notices of violation, the "Licensee" continued to allow overcrowding.

With respect to allegation No. 10, "Conduct of the Rocks Club and its patrons necessitating police responses significantly higher than that required by similar businesses," the findings made in connection with allegation No. 8 are incorporated herein by this reference.

Based on the foregoing, it is the determination by the Hearing Officer that the business license of the Rocks Club be revoked immediately, pursuant to the Victorville Municipal Code Section 5.04.310 (b) permitting the City Manager, or designee, to revoke a business license for any violation of this chapter, or any ordinance of the City, or any other laws relating to the permitted business. The Hearing Officer specifically finds that Uniform Fire Code Section 103.4.3.1 was violated by "Licensee" on August 5, 1998, January 22, 2001, March 1, 2001, and March 2, 2001, whereby the "Licensee" did fail to comply with previous notices of the Fire Department in that maximum occupancy was exceeded.

Further, the hearing Officer has determined that the operations of the Rocks Club constitute a public nuisance defined by Victorville Municipal code 5.04.060, which provides that no license issued under the provisions of the chapter shall be construed as permission to conduct or carry on a business in such manner as to create or maintain a nuisance.

Further, substantial evidence was established that, pursuant to Victorville Municipal Code 13.02.130 (a), (b), and (c), that "Licensee" has engaged in conduct which:

(a) Annoys, injures or endangers the safety, health, comfort or repose of the public;
(b) Unlawfully interferes with, obstructs or tends to obstruct or render dangerous for passage a public park, square, street, alley or highway;
(c) In any way renders the public insecure in life or in use of property.

The conduct constituting public nuisances was established by testimony referred to herein above in the findings, as well as in the documentary evidence considered by the Hearing Officer.

It is specifically found that the business license of "Licensee" is revoked effective 8 p.m., Friday, August 24, 2001, and that the "Licensee" may not conduct any business at that location. The basis for the revocation is:

(1) "Licensee" failed to control disturbances on or near the premises;
(2) Failure to comply with the law whereby the conduct of "Licensee" constitutes a public nuisance;

(3) The expenditure of excessive resources of the Police Department, Fire Department, and City personnel, to enforce the law regarding the conduct or "Licensee" and its patrons both on and off the premises. Pursuant to Victorville Municipal Code 5.04.230, "It is unlawful for any person to carry on business after the license has been revoked.

John R. Hnatek
Hearing Officer

JRH:pg

CITY OF
VICTORVILLE

Office of the City Attorney
Henry R. Kraft - City Attorney

760-955-5000
FAX 760-245-7243
email: vville@ci.victorville.ca.us

14343 Civic Drive
P.O. Box 5001
Victorville, California 92393-5001

August 28, 2001

Our File: 363.85.30

Melvin L. Friedland, Esq.
572 N. Arrowhead Avenue
Suite 201
San Bernardino, California 92401-1803

Re: Rocks Club Operations Agreement

Dear Mr. Friedland:

This will confirm our telephone conversation of August 28, 2001. In Mr. Roger Diamond's absence, it is my understanding that you will be representing the Rocks Club in connection with the Operations Agreement.

Please find enclosed for your consideration the Operations Agreement signed by Tom Thanopoulos, President of Olympic Grill and Lounge, Inc., dba Rocks Club on Friday, August 24, 2001. The agreement contains additional handwritten language in paragraph 12 and a new paragraph 17a. Also please find enclosed an Operations Agreement prepared by this office which contains the handwritten additions to the signed agreement. Please obtain Mr. Thanopoulos' signature at your earliest convenience and return it to this office by overnight mail.

It is my understanding that the Rocks Club has hired a security consultant. It is imperative that the Rocks Club operate within the time parameters established by the Operations Agreement. Please provide to this office at your earliest opportunity a written proposal regarding security. Further, the Rocks Club is required, within ten days of August 24, 2001, to submit a written method for implementing the patron count.

Further, pursuant to paragraph 7 of the Operations Agreement, the Rocks Club is required, within ten days of August 24, 2001, to provide a written operations plan.

5hrk/pg/cvv:Friedland.763

You advised me that you would fax the Operations Agreement to attorney Diamond in Australia for his review. Paragraph 16 of the Operations Agreement requires that the petition for writ of administrative mandamus filed by Mr. Diamond be dismissed with prejudice within five calendar days of the execution of the Operations Agreement, August 24, 2001. I will grant you sufficient additional time to receive authorization from Mr. Diamond to dismiss the pending petition. However, time is of the essence and I would appreciate being advised when the pending petition will be dismissed with prejudice.

Upon receipt of a conformed copy of the dismissal of the petition for writ of administrative mandamus, I will provide you with conformed copies of the dismissals of the two pending criminal actions. Further, inasmuch as Tom Thanopoulos has executed the Operations Agreement, the pending license revocation hearing has been dismissed.

Again, time is of the essence. Please contact me at your earliest opportunity regarding the executory provisions of the Operations Agreement.

Very truly yours,

Henry R. Kraft

HRK/pg
Enclosures

cc: City of Victorville
- Jon Roberts
  City Manager
- Glen Pratt
  Chief of Police
- John Becker
  Fire Chief
- Chuck Buquet
  Risk Manager
- John R. Hnatek
  Hearing Officer
- Joe Zuccaro
  Fire Safety Specialist

OPERATIONS AGREEMENT

THIS AGREEMENT, made on August 24, 2001, in Victorville, California, by and between the **CITY OF VICTORVILLE, a municipal corporation ("City")**, and the **OLYMPIA GRILL AND LOUNGE, INC., dba ROCKS CLUB ("Licensee")**, is made with reference to the following facts:

1. Licensee operates a restaurant and nightclub establishment pursuant to a business license issued by City.

2. Based on public health and safety concerns, City has initiated proceedings to revoke Licensee's business license.

3. Pending at the time of execution of this Agreement was an administrative determination whether or not Licensee's business license would be revoked by City.

4. In order to allow the continuing operation of Licensee, the parties enter into this Agreement under the terms and conditions set forth hereinafter.

IT IS AGREED AS FOLLOWS:

1. Licensee will comply with all laws and regulations concerning the sales and consumption of alcohol.

2. Licensee will comply with all Ordinances and Resolutions of the City of Victorville relating to the occupancy and use of the Rocks Club.

3. Licensee will comply with all state laws and regulations concerning the occupancy and use of the Rocks Club, specifically including, but not limited to, the Uniform Building Code, and Uniform Fire Code.

4. Occupancy shall never exceed that established by the Victorville Building Department.

5. All security to be provided by the Rocks Club shall be exclusively provided by a reputable, licensed, bonded and insured agency requiring the prior written approval of the City of Victorville. The security agency shall not be replaced by another security agency without the prior consent of the City.

6. Security shall maintain a count, current at all times, of the number of all Rocks Club patrons. The method and implementation of the patron count shall require the prior approval of City, within ten (10) days of execution of this Agreement. Said count shall be made available for inspection by City during business hours, without prior notice.

7. Rocks Club shall maintain sufficient security personnel to properly safeguard the entrance, interior and parking facilities used by Rocks Club patrons, which shall be evidenced by a written operations plan requiring prior City approval submitted within ten (10) days of execution of this Agreement, which approval will not be unreasonably withheld.

8. Each patron entering the Rocks Club shall be "searched" for weapons with a metal detector and be subject to a physical search if any security officer suspects that the patron may be in possession of drugs, contraband, or any weapon.

9. The Rocks Club will keep and maintain a log(s) setting forth the occupancy for each date of operation. A written summary of the preceding month's occupancy shall be submitted to City no later than the 10th day of the following month.

10. Any material violation of the terms and condition will, at the sole discretion of City, result in the immediate revocation of the Rocks Club business license. Any such revocation by the City Manager is appealable directly to the City Council.

11. The terms and conditions of this Agreement are not exclusive and the City, or any agency, may otherwise enforce all applicable laws, including but not limited to, criminal prosecution.

12. Persons under the age of 21 years may only be admitted for events which have received the prior approval of City, which approval shall not be unreasonably withheld. No person under the age of 18 years shall be admitted to the Rocks Club or be permitted to remain after 10 p.m., without permission from the City, and the City shall not unreasonably withhold permission. This is to allow non-alcoholic events.

13. No management personnel employed by Licensee in Victorville, shall have been previously convicted of a felony. All management personnel in Victorville shall be subject to a background check by City.

14. This Agreement contains the entire agreement between the parties pertaining to the subject matter contained herein. This Agreement supersedes any and all prior discussions, understandings, and all agreements, if any.

15. This Agreement may be modified only by an amendment, in writing, executed by all parties.

16. This action entitled Olympia Grill and Lounge, dba Rocks Club, v. The City of Victorville, Case No. VCVVS 024460, will be dismissed with prejudice within five (5) calendar days of the execution of this Agreement.

17. The City reserves the right to recover all costs incurred in connection with City enforcement activities related to Licensee.

17a. Pending criminal cases against George Thanopoulos shall be dismissed.

18. Upon execution of this Agreement, the pending license revocation hearing will be dismissed.

19. In consideration of the terms and conditions set forth herein, Licensee hereby releases, acquits, and forever discharges City, its agents, servants, employees, successors, attorneys, heirs, executors, administrators, and all other persons, firms, corporations, associations or partnerships of and from any and all claims, actions, causes of action which Licensee now has or may hereinafter have in any way arising out of any action taken by the City of Victorville, specifically including but not limited to the Police Department and Fire Department, relating to the investigation of and proceedings initiated to revoke Licensee business license up to and including the date of execution of this Agreement.

20. It is further understood and agreed that all rights under California *Civil Code 1542* and any similar law of any state or territory of the United States are hereby expressly waived. Said section reads as follows:

> "1542. **General Release – Claims Extinguished**. A general release does not extend to claims which the creditor does not know or suspect to exist in his favor at the time of executing the release, which if known by him must have materially affected his settlement with the debtor."

_____ _____

City of Victorville
Approved as to form and content:

Attest

_____

Henry R. Kraft, City Attorney

_____

Tom Thanopoulos, President
Olympia Grill and Lounge, Inc., dba Rocks Club

_____

Roger Jon Diamond, Attorney-at-Law

TAB 9

LAW OFFICES OF
ROGER JON DIAMOND
2115 MAIN STREET
SANTA MONICA, CALIFORNIA 90405-2215
TELEPHONE (310) 399-3259
FAX (310) 392-9029
rogdiamond@aol.com

October 3, 2001

Henry R. Kraft, Esq.
Paker & Covert
17862 East 17th Street
Suite 201
Tustin, CA 92780

Re: Rock's Club

Dear Mr. Kraft:

The Rock's Club needs to allow 18 year olds and up to be patrons again. The regulations it is following will put it out of business shortly. I am enclosing herewith daily patron counts from August 24 through September 30, 2001. Business is terrible.

The Rock's Club has already closed on Sundays and is planning to close Mondays, Tuesdays and Wednesdays if young adults are not permitted to patronize the club.

The Rock's Club's patrons are transferring their business to Mr. V's and Tequila's.

The Rock's Club is also requesting an "all ages" night with no alcohol. Please give this your earliest attention and let me know your decision. The City does not benefit by the closure of the Rock's Club.

Sincerely,

Roger Jon Diamond

ROGER JON DIAMOND

RJD:jb

cc: T. Thanopolous

KEY CITY OF THE HIGH DESERT
MIKE ROTHSCHILD
MAYOR

RUDY CABRIALES
MAYOR PRO TEM

JOANN ALMOND
COUNCIL MEMBER

HOME OF THE SAN BERNARDINO COUNTY FAIR
TERRY E. CALDWELL
COUNCIL MEMBER

BOB HUNTER
COUNCIL MEMBER

JON B. ROBERTS
CITY MANAGER

October 10, 2001

VIA PERSONAL DELIVERY
Olympia Grill & Lounge, Inc.
dba Rocks Club
14269 Seventh Street
Victorville, CA 92392

Attention: Mr. Tom Thanopoulos, or Manager

Re: Notice of Revocation of Business License and to Cease Operations

Dear Mr. Thanopoulos:

Pursuant to Victorville Municipal Code Section 5.04.310 and the Operations Agreement dated August 24, 2001, the City of Victorville hereby revokes the business license of the Rocks Club, located at 14269 Seventh Street, Victorville, CA 92392.

The business license of the Rocks Club is forthwith revoked on the following grounds:

1. Sales of alcohol to minor patrons at the Rocks Club on September 13, 2001, and September 27, 2001, in violation of paragraph No. 1 of the Operations Agreement dated August 24, 2001, Section 5.04.310(6) of the Victorville Municipal Code, and California Business and Professions Code Section 25658;

2. Persons under the age of 21 years being admitted to the Rocks Club for events which have not received the prior approval of the City, in violation of paragraph No. 12 of the Operations Agreement dated August 24, 2001.

The revocation is based on the foregoing provisions of the Operations Agreement, as well as Victorville Municipal Code Section 5.04.310(6), which authorizes a license granted pursuant to the provisions of Chapter 5 of the Municipal Code to be revoked or suspended for any violation of Chapter 5 of the Municipal Code, or any ordinance of the City or other laws relating to the permitted business.

Olympia Grill & Lounge, Inc.
dba Rocks Club
October 10, 2001

Pursuant to paragraph No. 10 of the Operations Agreement, you are hereby notified that this revocation is appealable directly to the City Council. Pursuant to Victorville Municipal Code Section 5.04.320, such appeal to the City Council shall be taken by filing with the City Clerk, within ten (10) days after notice of action by the City Manager, a written statement setting forth fully the grounds of appeal. Otherwise, the action of the City Manager shall be final and conclusive. The appeal must be filed no later than Monday, October 22, 2001, by 5:30 p.m. Failure to file a timely appeal will constitute a waiver of right of appeal.

Further, the City Clerk shall set the hearing for a regularly scheduled City Council or a special meeting no later than 30 days after receipt of any request for appeal, review, or reconsideration, or in the event of a period greater than 30 days, with the consent of the licensee. Notices of such hearing on appeal or review shall be given at least five (5) days prior to the date of the hearing. At such hearing, the licensee and his attorney may be present, and submit evidence. The hearing shall not be continued by the City Council without the applicant's consent. The decision and order of the City Council at or after such hearing shall be final and conclusive.

Upon service of this notice, you are directed to immediately cease operations, remove all patrons and staff, and lock the facility. Failure to comply will result in the matter being submitted to the City Attorney for criminal prosecution and obtaining an ex parte court order enforcing this revocation order. You will be responsible for all attorneys' fees and costs incurred by the City in enforcing the provisions of the Victorville Municipal Code.

Jon B. Roberts
City Manager

JBR:pg

cc: Henry R. Kraft, City Attorney
Parker & Covert LLP
Roger Jon Diamond, Esq.
Law Offices of Roger Jon Diamond

pg.cmo.mydocs.legal.rocksclubclosure

MEMORANDUM

TO: Honorable Mayor and City Council
Roger Jon Diamond, Esq.

FROM: H.R.K.
Henry R. Kraft
City Attorney

DATE: October 15, 2001

RE: Rocks Club Appeal from Revocation of Business License and Cessation of Operations

---

I. INTRODUCTION

Olympia Grill and Lounge, Inc. has appealed the decision of the City of Victorville revoking the business license of the Rocks Club located at 14269 7th Street, Victorville ordering the cessation of all business.

The City Council will conduct a hearing to determine whether substantial evidence exists in support of the City determination to revoke the business license and to order the cessation of operations. Evidence will be presented by the City. Limited cross-examination will be permitted. The Rocks Club will then be permitted to present evidence, both testimonial and documentary, opposing the action by the City.

After consideration of all the evidence presented, the City Council will be asked to determine whether or not substantial evidence has been presented in support of the determination to revoke the Rocks Club business license and to order the cessation of all business activities.

II. STATEMENT OF PROCEEDINGS

It is the position of the City of Victorville that a continuing public nuisance exists at the Rocks Club, which endangers the public health, safety and welfare. During the past three years, an ever increasing pattern of criminal and anti-social conduct has been permitted to exist by the Rocks Club.

On Wednesday, August 22, 2001 and Thursday, August 23, 2001, a hearing was held before a hearing officer to determine whether or not to revoke the Rocks Club business license.

A true copy of the Memorandum submitted to the hearing officer and counsel is attached hereto as Exhibit 1. At the conclusion of the hearing, but prior to the issuance of a determination by the hearing officer, the City of Victorville and the Rocks Club entered into a written Operations Agreement dated August 24, 2001. A true copy of the Operations Agreement is attached hereto as Exhibit 2.

Among others, the Rocks Club agreed to comply with the following conditions:

1. Licensee will comply with the laws and regulations concerning the sales and consumption of alcohol.

2. Licensee will comply with all ordinances and resolutions of the City of Victorville relating to the occupancy and use of the Rocks Club.

3. Persons under the age of 21 years may only be admitted for events which have received the prior approval of City, which approval shall not be unreasonably withheld. No person under the age of 18 years shall be admitted to the Rocks Club or be permitted to remain after 10:00 p.m., without permission from the City, the City shall not unreasonably withhold permission. This is to allow non-alcoholic events.

The Rocks Club was then permitted to operate under the terms and conditions of the Operations Agreement. Paragraph No. 10 of the Operations Agreement provides that "**any material violation of the terms and condition will, at the sole discretion of City, result in the immediate revocation of the Rocks Club business license. Any such revocation by the City Manager is appealable directly to the City Council.**"

The City Attorney spoke with Attorney Melvin Friedland on several occasions in connection with the execution and implementation of the Operations Agreement. Mr. Friedland was advised by the City Attorney that the operations of the Rocks Club would be closely monitored. Mr. Friedland was advised that it was likely that the Sheriff's Department would conduct one or more sting operations to assure compliance with the Operations Agreement. Mr. Friedland was further advised by the City Attorney that the City wished the Rocks Club to be a good neighbor and to continue to operate so long as the health and safety issues leading to the revocation proceedings were addressed by the Rocks Club and prevented. Mr. Friedland acted in the place of Attorney Diamond while he was on vacation in Australia.

On Thursday, September 13, 2001, in a sting operation under the direction and supervision

of two undercover detectives, two under-aged Explorer Scouts purchased alcohol at the Rocks Club. The two under-aged Explorer Scouts presented valid identification to Rocks Club employees prior to obtaining admission. The Rocks Club employees determined that the two under-aged Explorer Scouts were 20 years old. Notwithstanding condition 12 of the Operations Agreement, Rocks Club staff affixed large, white colored streaks on each hand of one of the Explorer Scouts, indicating that he was under 21 years of age. The second under-aged Explorer Scout received no such mark. In the company of two Sheriff's detectives, the two under-aged Explorer Scouts were admitted to the Rocks Club, ordered alcoholic beverages and were served acholic beverages in violation of California Business and Professions Code section 25658, which prohibits the sale of acholic beverages to persons under the age of 21 years. A true copy of the redacted police report is attached hereto as Exhibit 3.

On September 27, 2001, a similar sting operation was conducted under similar circumstances. An under-aged Explorer Scout was admitted to the Rocks Club after providing proof that he was under the age of 21 years. He entered the Rocks Club at 11:00 p.m. Paragraph No. 12 of the Operations Agreement prohibits a person under the age of 18 years of age from being admitted to the Rocks Club or be permitted to remain after 10:00 p.m. The under-aged Explorer Scout, bearing a distinctive marking on his hand indicating that he was under the age of 21 years, ordered alcohol and was served alcohol by no less than three employees of the Rocks Club. A true copy of the redacted police report is attached hereto as Exhibit 4.

As indicated in Exhibit 1, the Rocks Club has experienced serious law enforcement problems relating to under-aged drinkers. One young lady was involved in a one car traffic accident resulting in her death. She was served drinks at the Rocks Club, became intoxicated, and died. On July 20, 2001, a 19 year old man, while a patron at the Rocks Club, was shot in the back and is paralyzed. He and other individuals under the age of 21 years were served alcoholic beverages.

The Rocks Club is a magnet for under-aged drinkers. The Rocks Club requires persons under the age of 21 years to pay a cover charge of $7.50, who are then admitted to the Rocks Club, order and are provided with acholic beverages, notwithstanding the distinctive marking on their hand identifying them as being below the legal age to purchase and consume alcohol.

Based on the facts recited here and above, as well as those contained in the prior Memorandum, the Rocks Club has demonstrated and continues to demonstrate that it is unwilling to comply with the law and the Operations Agreement and constitutes a threat to

the public health and safety by continuing to admit under-aged drinkers.

Following the two sting operations, the City Manager determined that the Rocks Club had materially violated several of the terms of the Operations Agreement and revoked the business license of the Rocks Club on October 10, 2001. On October 10, 2001, George Thanopoulos, manager of the Rocks Club was personally served with a Notice of Revocation of business license and to cease operations. A true copy of the Notice of Revocation is attached hereto as Exhibit 5.

In the San Bernardino Sun Telegram, Attorney Roger Jon Diamond is reported to have stated to the newspaper that the Rocks Club would continue to operate in spite of the revocation of business license and notice to cease operations issued by the City. On Thursday, October 11, 2001, in violation of the revocation order, the Rocks Club was opened for business. The operations were observed by the Sheriff's Department. Mr. George Thanopoulos, the manager, was asked why the Rocks Club remained in operation. Mr. Thanopoulos advised the Sheriff's Department that the business remained open on the advice of counsel, Attorney Roger Jon Diamond.

Attached hereto as Exhibit 6 is correspondence dated October 11, 2001 from Attorney Roger Jon Diamond addressed to the City Clerk appealing the decision of October 10, 2001 revoking the business license.

Attached hereto as Exhibit 7 is correspondence from the City Attorney to Attorney Roger Jon Diamond, dated October 12, 2001, confirming the date, time and location of the appeal hearing, as well as the basis for the decision by the City to revoke the business license. Mr. Diamond was provided with a copy of the redacted police reports prepared in connection with the September 13 and September 27, 2001 sting operations. The police reports have been redacted to omit photographs of the under-aged Explorer Scouts, their identification, and any reference to their names. The redaction was performed to protect the privacy rights of the under-aged Explorer Scouts.

Attached hereto as Exhibit 8 is correspondence dated October 12, 2001 from the City Attorney to the law offices of Roger Jon Diamond, responding to Mr. Diamond's correspondence dated October 11, 2001.

Attached hereto as Exhibit 9 is correspondence dated October 3, 2001 from Attorney Roger Jon Diamond stating that unless persons under the age of 21 years are admitted to the Rocks Club, the business will fail.

III. CONCLUSION

Since the Rocks Club began operations, the Victorville Police Department has responded to the Rocks Club and the neighborhood in excess of 1,000 times. Numerous shooting incidents, violent activities, and thefts have occurred in an ever increasing frequency. The Rocks Club has become a magnet for anti-social conduct and violent acts. The City of Victorville threw the Rocks Club a lifeline by allowing them to operate under terms and conditions which would allow them to remain in business and be a good citizen. Based on the continuing admission of minors to the Rocks Club and the serving of alcoholic beverages, an immediate threat to the public health, safety and welfare was presented to the City Manager, who appropriately, on behalf of the City of Victorville, revoked the business license and ordered the owners to cease operations. Demonstrating callous indifference to the public health, safety and welfare, the Rocks Club, on the advice of its attorney, reopened in violation of a lawful order.

Based upon the Exhibits attached hereto, as well as the evidence presented, it is submitted that the City has presented to the City Council substantial evidence in support of the City Manager's determination on behalf of the City to revoke the Rocks Club business license and order it to cease operations. Based on the foregoing, it is the recommendation that the decision of the City Manager be upheld.

* * * * * *

October 2001

Sent copy FYI
Copy to Gravest
King on 1-8-02 mtt

FILE

Exempt From Filing Fees Per
Government Code section 6103

Henry R. Kraft, SBN 50931

People of the State of California
City of Victorville

SUPERIOR COURT OF THE STATE OF CALIFORNIA

FOR THE COUNTY OF SAN BERNARDINO

VICTORVILLE DISTRICT

THE PEOPLE OF THE STATE OF CALIFORNIA, Plaintiff, THE CITY OF VICTORVILLE, A Municipal Corporation, Plaintiff and Real Party In Interest, v. OLYMPIA GRILL & LOUNGE, INC., A California Corporation; TOM THANOPOULOS; BILL THANOPOULOS; GEORGE THANOPOULOS; and DOES 1 through 25, Inclusive, Defendants.	CASE NUMBER: VCVVS 024950 FIRST AMENDED COMPLAINT FOR TEMPORARY RESTRAINING ORDER; PRELIMINARY INJUNCTION; PERMANENT INJUNCTION; EQUITABLE RELIEF; BREACH OF CONTRACT; RECOVERY OF ENFORCEMENT COSTS; AND DAMAGES

Plaintiff, The People of the State of California and the City of Victorville, a municipal corporation and general law city, each allege:

PRELIMINARY ALLEGATIONS

1. At all times mentioned in the pleadings, the City of Victorville was and now is a municipal corporation and a general law city organized and existing under the laws of the State of California.

2. The true names and capacities of the defendants sued herein as Does 1 through 25, Inclusive, are unknown to plaintiffs who therefore sue them by such fictitious names. Plaintiffs will seek leave to amend this complaint by inserting their true names and capacities when the same becomes known.

3. Plaintiffs are informed and believe and thereon allege that at all times mentioned in the pleadings, defendants, Olympia Grill & Lounge, Inc., Tom Thanopoulos, Bill Thanopoulos, and George Thanopoulos are and were the owners and operators of the real property and business known as the Rocks Club located at 14269 7th Street, Victorville, California.

4. Plaintiffs are informed and believe that defendant, Olympia Grill & Lounge, Inc., is a California corporation, which operates the Rocks Club at 14269 7th Street, Victorville, California.

5. Plaintiffs are informed and believe and thereon allege that each defendant named herein as a Doe is or was an agent, servant or employee of each of the remaining defendants and in doing each of the things alleged in this complaint was acting within the course and scope of said agency and employment and was in some manner responsible for the acts alleged herein.

6. Whenever in this complaint reference is made to any act of defendants, such allegations shall be deemed to mean defendants and their officers, agents, managers, representatives, employees or Does 1 through 25, and each of them who did or authorize such acts while actively engaged in the operation, management, direction, or control of the affairs of the defendants and while acting within the course and scope of their agency and employment.

7. Plaintiffs are informed and believe and thereon allege that defendants Tom Thanopoulos, Bill Thanopoulos, and George Thanopoulos are the alter egos of defendant Olympia Grill & Lounge, Inc., that their interests are indistinguisible from those of Olympia Grill & Lounge, Inc., that the financial affairs of defendants, and each of them, are inextricably intertwined, and that if the corporate entity is unable to respond in damages the liability and responsibility to pay damages should be that of the individually named defendants, and each of them.

GENERAL ALLEGATIONS

8. Title V of the Victorville Municipal Code is entitled "Business Licenses and Regulations." Victorville Municipal Code section 5.04.070 prohibits any person from transacting or carrying on any business within the City without first obtaining a business license.

9. Victorville Municipal Code section 5.04.060 provides that no business license issued by the City of Victorville shall be construed as permission to conduct or carry on a business in such

manner as to create or maintain a nuisance.

10. Victorville Municipal Code section 5.04.310 authorizes the City Manager to revoke a business license for any violation of Title V of the Victorville Municipal Code or any ordinance of the City or any other laws relating to the permitted business.

11. Chapter 13.02 of the Victorville Municipal Code was adopted to protect the inhabitants of the City against all forms of nuisances, public and private. Section 13.02.130 of the Victorville Municipal Code defines a nuisance, in part, as thing, act, occupation, or use property which annoys, injures, or endangers the safety, health, comfort or repose of the public.

12. Victorville Municipal Code section 1.04.015 authorizes the City to recover its attorneys' fees and enforcement costs incurred by the City in connection with any legal or administrative action taken by the City to recover damages or to enforce any provisions of the Victorville Municipal Code.

13. Between 1998 and the date of filing the complaint, defendant, Olympia Grill & Lounge, Inc., operated and continues to operate the Rocks Club located at 14269 7th Street, Victorville, California 92392.

14. Each business license application submitted by Olympia Grill & Lounge, Inc. to the City contains the following language:

> "Issuance of a business license in no way releases the issuee from compliance with any provision of Federal, State, County and City statutes, ordinances, rules, regulations, or other law, including without limitation to zoning, building, health and safety laws. This application will be circulated to all relevant

Federal, State, County and City agencies and departments for inspection and law enforcement purposes."

15. Beginning in 1998 and continuing through the date of filing the complaint, a nuisance has existed at the Rocks Club consisting of the following:

(a) In March, 1998, the Rocks Club allowed the operation of appliances without fire protection;

(b) On April 1, 1998, construction/demolition was occurring at the Rocks Club location without benefit of City permits;

(c) On June 17, 1998, a portion of the Rocks Club premises had not obtained a certificate of occupancy;

(d) On June 24, 1998, the Rocks Club exceeded the allowable occupancy as determined by the City of Victorville Building Department;

(e) August 5, 1998, the Rocks Club exceeded maximum occupancy allowed by the City of Victorville Building Department;

(f) Between January 22, 2000 and May 11, 2001, numerous incidents occurred where the Rocks Club failed to comply with previous notices and allowed occupancies exceeding that authorized by the City of Victorville Building Department;

(g) On December 28, 1998, a fight began at the Rocks Club, which ended with suspects shooting at a car with a handgun. The occupants of the other car fired back. Two suspects were arrested;

(h) On February 23, 2001, a 21 year old Fort Irwin soldier fired several shots from a handgun outside the Rocks Club;

(i) On March 23, 2001, a Fort Irwin Sergeant pulled out a handgun during an argument outside the Rocks Club;

(j) On July 20, 2001, a 19 year man was shot in the back while standing inside the Rocks Club. He is paralyzed. At the time of the shooting incident, the Rocks Club exceeded the occupancy authorized by the City of Victorville Building Department;

(k) An under-aged drinker who became intoxicated at the Rocks Club was involved in a one car traffic collision, resulting in her death;

(l) Numerous business and residences in the neighborhood where the Rocks Club is located have complained, without success, about excessive noise and unruly conduct occurring at the Rocks Club. Denny's Restaurant, located across the street from the Rocks Club, has experienced numerous obviously intoxicated patrons who had just left the Rocks Club. Anti-social conduct including defrauding an innkeeper, assault, battery, assault with a deadly weapon, and display of weapons in relation to the operation of the Rocks Club;

(m) Up to the date of filing this complaint, the City of Victorville Police Department has responded to more than 1,020 calls for service relating to criminal conduct occurring at and in the vicinity of the Rocks Club.

16. Despite numerous requests by the City of Victorville that the Rocks Club obey all laws and regulations, the incidents of anti-social and criminal conduct have escalated.

17. Based by the refusal of the Rocks Club to comply with

applicable laws, on August 7, 2001, the Rocks Club was served with a Notice to Suspend or Revoke Business License.

18. On or about August 22 and August 23, 2001, a hearing was held to determine whether the business license of the Rocks Club should be suspended or revoked. At the conclusion of the hearing, but prior to the issuance of a ruling by the hearing officer, a written Operations Agreement was entered into between the Rocks Club and the City of Victorville. A true copy of the Operations Agreement is attached hereto, marked as Exhibit 1, and is incorporated herein by this reference as though set forth at length. Exhibit 2 is a true copy of the brief submitted by the City in support of its application to revoke the business license.

19. The City of Victorville has performed all terms and conditions of the Operations Agreement on its part to be performed.

20. Following the execution of the Operations Agreement, the Rocks Club was notified that its operations would be closely monitored and would be subject to law enforcement sting operations.

21. On September 13, 2001, two under cover detectives assigned by the County of San Bernardino Sheriff's Department conducted a sting operation at the Rocks Club. They observed two 20 year old males present Rocks Club personnel with their California drivers' licenses, identifying each as being 20 years old. One of the individuals under 21 years old received a large white colored streak on each hand, indicating to Rocks Club staff that he was under 21 years of age. The other 20 year old did not have any

identification applied. Both 20 year olds were admitted to the Rocks Club. In violation of California Business and Professions Code section 25658 and the Operations Agreement, the 20 year olds were permitted to enter the Rocks Club, ordered and were served alcoholic beverages by Rocks Club personnel.

22. On September 27, 2001, two under cover police officers employed by the San Bernardino County Sheriff's Department conducted a sting operation at the Rocks Club. They were accompanied by a 20 year old male. The 20 year old male presented his California driver's license correctly setting forth his age and was granted admission to the Rocks Club. The 20 year old male received two large white streaks, one on each hand, from Rocks Club personnel, identifying him as being under the age of 21 years. He was then granted admittance to the Rocks Club. While at the Rocks Club, the 20 year old male ordered and was served alcoholic beverages by Rocks Club employees.

23. The conduct of defendants and each of them on September 13, 2001 and September 27, 2001 violated California Business and Professions Code section 25658, Victorville Municipal Code section 5.04.310(a)(6), as well as conditions No. 1, No. 2 and No. 12 of the Operations Agreement.

24. On October 10, 2001, pursuant to paragraph No. 10 of the Operations Agreement, the Victorville City Manager determined that the admission of individuals under 21 years of age to the Rocks Club and the service by Rocks Club personnel of alcoholic beverages to

the 20 year old males constituted a material violation of the Operations Agreement and in the sound exercise of discretion, immediately revoked the Rocks Club business license.

25. On October 10, 2001, George Thanopoulos, the manager of the Rocks Club, who was on duty at 14269 7th Street, Victorville, California, was personally served with a Notice of Revocation of Business License and to Cease Operations. A true copy of said Notice is attached hereto, marked Exhibit 2, which is incorporated herein by this reference as though set forth at length. Pursuant to Exhibit 2, defendants, and each of them, were notified that they ...

> **"are directed to immediately cease operations, remove all patrons and staff, and lock the facility. Failure to comply will result in the matter being submitted to the City Attorney for criminal prosecution and obtaining an ex parte court order enforcing this revocation order."**

26. Plaintiffs are informed and believe and thereon allege that on Thursday, October 11, 2001, upon the advice of legal counsel, Attorney Roger Jon Diamond, the Rocks Club opened its doors and conducted business, in violation of the City of Victorville Revocation of Business License and Notice to Cease Operations.

27. Defendants and each of them timely filed an appeal from the decision by the City to revoke business license and to cease operations. Exhibit 3 is a true copy of the City's brief opposing the Appeal.

28. The appeal hearing was heard by the Victorville City Council after defendants, and each of them, were given Notice and an opportunity to be heard concerning the revocation of business

license and notice to cease operations. At the conclusion of the appeal hearing, the decision of the City to revoke the business license and order to cease operations of the Rocks Club was unanimously upheld by the City Council.

29. Plaintiffs are informed and believe and thereon allege that defendants, and each of them, continue to operate the Rocks Club business in violation of the Notice of Revocation of Business License and to Cease Operations.

FIRST CAUSE OF ACTION

VIOLATIONS OF THE VICTORVILLE MUNICIPAL CODE

30. Plaintiffs refer to paragraphs number 1 through 29 herein above and incorporate them herein by this reference as though set forth at length.

31. Plaintiff, City of Victorville, brings this action pursuant to Chapter 1.04 of the Victorville Municipal Code, which authorizes the City to enforce any violations.

32. Defendants and each of them have caused and maintained violations of the Victorville Municipal Code in excess of 1,000 occasions, specifically including, but not limited to September 13, 2001 and September 27, 2001.

33. Further, defendants and each of them have violated the terms and conditions of the Operations Agreement dated August 24, 2001, specifically conditions No. 1, No. 2, and No. 12.

34. That on or about October 10, 2001, pursuant to the authorization contained in the paragraph No. 10 of the Operations

Agreement, the business license of Olympia Grill & Lounge, Inc., and the Rocks Club, was revoked and the business was ordered to cease operations.

35. In violation of the lawful order of the City of Victorville, defendants, and each of them, have continued to operate the business.

36. Pursuant to Victorville Municipal Code section 1.04.010, any condition caused or permitted to exist in violation of any of the provisions of the Municipal Code shall be deemed a public nuisance and may be, by the City of Victorville, summarily abated as such.

SECOND CAUSE OF ACTION

PUBLIC NUISANCE

37. Plaintiffs refer to and incorporate herein by this reference as though set forth at length paragraphs 1 through 36.

38. Plaintiffs bring this action pursuant to section 731 of the California Code of Civil Procedure in the name of the People of the State of California to abate a public nuisance.

39. Defendants, and each of them, have caused and maintained a continuing public nuisance on the property since 1998. Conditions which render the property a public nuisance include the maintenance of a building which does not meet fire standards, poses an immediate threat to the health, safety and welfare of the public and has created an environment where the health, safety and lives of the public are at stake.

40. On or about October 11, 2001, defendant, George Thanopoulos, and the attorney for the Rocks Club, Roger Jon Diamond, made statements that the Rocks Club would continue to operate notwithstanding the service of an order from the City to cease operations, thus constituting an immediate threat to the health, safety and welfare of the public, causing irreparable injury and harm.

41. Plaintiffs have no adequate remedy at law.

42. Defendants, and each of them, have wilfully, knowingly, and intentionally violated the terms and conditions of the Operations Agreement and have permitted a public nuisance to exist.

43. Defendants have stated that they have no intention to permanently correct the foregoing violations. Plaintiffs are informed and believe that defendants, and each of them, will not correct these violations or abate the nuisance within a reasonable time. If it becomes necessary for plaintiffs to correct the violations or abate the nuisance, the City will incur substantial costs. As part of its prayer, plaintiffs seek recovery of its costs to correct these violations or abate the nuisance and establish a prior lien on the property for such costs.

44. Plaintiffs have suffered damages in excess of the jurisdictional minimum of this court and in a sum of not less than $150,000.

45. The conduct of defendants, and each of them, was wilful, intentional, and made in reckless disregard for the safety of others

and therefore an award of punitive damages in the sum of $500,000 is justified.

46. Plaintiffs are entitled to recover their attorneys' fees pursuant to Victorville Municipal Code section 1.04.015.

THIRD CAUSE OF ACTION

BREACH OF CONTRACT

47. Plaintiffs refer to paragraphs 1 through 29, inclusive of the this first amended complaint and incorporates them herein by this reference as though set forth at length.

48. On or about September 13 and September 27, 2001, defendants, and each of them, violated the terms and conditions of the Operations Agreement by admitting persons under the age of 21 years and selling and/or allowing the sale of alcoholic beverages to such persons.

49. That as a direct and proximate result of the breach of the Operations Agreement by defendants, and each of them, plaintiffs have suffered additional enforcement costs in conducting the sting operation. Plaintiffs will seek leave of court to amend this complaint to allege the true amount of such damages when fully ascertained.

50. Plaintiffs are entitled to attorneys' fees pursuant to Victorville Municipal Code section 1.04.015.

////

////

FOURTH CAUSE OF ACTION

RECOVERY OF ENFORCEMENT COSTS

51. Plaintiffs refer to and incorporate herein by this reference as though set forth at length paragraphs 1 through 29, inclusive.

52. Victorville Municipal Code section 1.04.05 authorizes the City to recover enforcement costs.

53. Paragraph No. 17 of Exhibit 1 authorizes the City to recover all costs in connection with City enforcement activities related to defendants, and each of them.

54. Plaintiffs have incurred enforcement costs relating to defendants' operations of the Rocks Club in the sum of $150,000, or more, according to proof.

WHEREFORE, plaintiffs pray for judgment against defendants, and each of them, as follows:

1. That the property located at 14269 7th Street, Victorville, California be declared to be a public nuisance in violation of the provisions of the Victorville Municipal Code, the Operations Agreement, California Code of Civil Procedure section 731, and California Civil Code section 3479;

2. That defendants, and each of them, their successors and assigns be permanently enjoined from maintaining these violations;

3. That pending further order of this court, that plaintiffs be authorized to permanently close, padlock, secure, and prevent the business existing therein from doing business;

4. That defendants, and each of them, their agents,

servants, employees, and representatives, acting in concert with or participating with them or any of them be permanently enjoined from using, maintaining, or permitting the use of the premisses located at 14269 7th Street, Victorville, California in violation of the Victorville Municipal Code, Code of Civil Procedure section 731 and Civil Code section 3479;

5. That defendants' property be declared a continuing nuisance;

6. That defendants, and each of them, be permanently enjoined from maintaining a public nuisance at the property located at 14269 7th Street, Victorville, California;

7. For damages resulting from the creation and maintenance of a public nuisance in the sum of not less than $150,000, or according to proof;

8. For punitive damages in the sum of $500,000;

9. That recordation of an abstract of judgment in this case constitute a prior lien over any lien that may be held on the property by any defendant in this action;

10. That plaintiff, City of Victorville, recover its enforcement fees and attorneys' fees as authorized by Victorville Municipal Code section 1.04.015;

11. That plaintiff, City of Victorville, recover the costs of this suit from defendants, their successors and assigns; and

////

////

////

////

////

12. That plaintiffs are entitled to such other and further relief as the court deems just and proper.

DATED: October 22, 2001 PARKER & COVERT LLP

HENRY R. KRAFT
Attorneys for Plaintiff and
Real Party in Interest
CITY OF VICTORVILLE

(SPACE BELOW FOR FILING STAMP ONLY)

ORIGINAL

FILED Victorville
SAN BERNARDINO COUNTY
Superior Court
NOV 09 2001
By _____ Deputy

Exempt From Filing Fees Per Government Code section 6103

PARKER & COVERT LLP
17862 EAST SEVENTEENTH STREET
SUITE 204 * EAST BUILDING
TUSTIN, CALIFORNIA 92780
TELEPHONE (714) 573-0900
Henry R. Kraft, SBN 50931

Attorney for People of the State of California
City of Victorville

SUPERIOR COURT OF THE STATE OF CALIFORNIA

FOR THE COUNTY OF SAN BERNARDINO

VICTORVILLE DISTRICT

THE PEOPLE OF THE STATE OF CALIFORNIA, Plaintiff, THE CITY OF VICTORVILLE, A Municipal Corporation, Plaintiff and Real Party In Interest, v. OLYMPIA GRILL & LOUNGE, INC., A California Corporation; TOM THANOPOULOS; BILL THANOPOULOS; GEORGE THANOPOULOS; and DOES 1 through 25, Inclusive, Defendants.	CASE NUMBER: VCVVS 024950 ORDER ON PRELIMINARY INJUNCTION DATE : 11/02/01 TIME : 8:30 A.M. DEPT.: V-3

PLAINTIFF and REAL PARTY IN INTEREST, CITY OF VICTORVILLE, moving for a Preliminary Injunction to enjoin and restrain defendants during the pendency of this action from the commission of certain acts came on regularly for hearing pursuant to an Order to Show Cause for Temporary Restraining Order filed on October 16, 2001 and heard

November 2, 2001. Henry R. Kraft appeared as counsel for Plaintiff and Real Party in Interest and Roger Jon Diamond appeared as counsel for the defendants. The court being fully advised and good cause appearing:

IT IS HEREBY ORDERED that defendants, their agents, officers, employees, representatives, and all persons acting in concert or participating with them, are hereby ordered to do or refrain from doing the following acts:

1. To not operate any business on the premises of the Rocks Club located at 14269 7th Street, Victorville, California without further order of court; or APPROPRIATE LICENSE FROM THE CITY.

2. To not operate a business at 14269 7th Street, Victorville, California without first having obtained a valid business license issued by the City of Victorville, California;

~~3. To not violate any provisions of the Victorville Municipal Code or state law regarding the maintenance of a public nuisance;~~

4. The City of Victorville, its officers, servants, agents, employees, specifically including, but not limited to, the Victorville Police Department, which is under contract to the San Bernardino County Sheriff's Department, is authorized to secure the premises by padlocking and otherwise securing the premises located at 14269 7th Street, Victorville, California and that the premises will remain secured and padlocked until further order of the court. Defendants, and each of them, will not have access to said premises without first obtaining an order of this court;

3. The City of Victorville and any of its designated agents, including the City of Victorville Police Department under contract with the San Bernardino County Sheriff's Department, is authorized to

conduct an inspection of any and all parts of the premises of the Rocks Club located at 14269 7th Street, Victorville, California at any time to assure compliance with the court's orders.

The City of Victorville being exempt from the requirement to file a written undertaking, no undertaking is ordered.

DATED: NOV 09 2001

HONORABLE JOHN TOMBERLIN
Judge of the San Bernardino
Superior Court/Victorville Division

COPY

(SPACE BELOW FOR FILING STAMP ONLY)

PARKER & COVERT LLP
17862 EAST SEVENTEENTH STREET
SUITE 204 * EAST BUILDING
TUSTIN, CALIFORNIA 92780
TELEPHONE (714) 573-0900
Henry R. Kraft, SBN 50931

RECEIVED
OCT 30 2001
COUNTY CLERK
DESERT DISTRICT
VICTORVILLE, CA

Exempt From Filing Fees Per Government Code section 6103

Attorney for People of the State of California
City of Victorville

Judge Tomberlin

SUPERIOR COURT OF THE STATE OF CALIFORNIA

FOR THE COUNTY OF SAN BERNARDINO

VICTORVILLE DISTRICT

9th

THE PEOPLE OF THE STATE OF CALIFORNIA, Plaintiff, THE CITY OF VICTORVILLE, A Municipal Corporation, Plaintiff and Real Party In Interest, v. OLYMPIA GRILL & LOUNGE, INC., A California Corporation; TOM THANOPOULOS; BILL THANOPOULOS; GEORGE THANOPOULOS; and DOES 1 through 25, Inclusive, Defendants.	CASE NUMBER: VCVVS 024950 CITY OF VICTORVILLE REPLY TO OPPOSITION TO MOTION FOR PRELIMINARY INJUNCTION DATE : 11/02/01 TIME : 10:00 A.M. DEPT.: V-3

I.

INTRODUCTION.

Defendants have objected to the issuance of a Preliminary Injunction by misstating both the facts and law. This court has

determined that the basis for issuing the Temporary Restraining Order is a material breach of the written Operations Agreement made August 25, 2001.

The City Manager, pursuant to the authority vested in him pursuant to paragraph No. 10 of the Operations Agreement, revoked the business license and ordered the Rocks Club closed. Notwithstanding the personal service of the Revocation Order on the Rocks Club, and on the advice of counsel, the Rocks Club continued to operate in violation of a lawful administrative order.

II.

THE CITY MAY DETERMINE WHAT ACTIVITIES CONSTITUTES A PUBLIC NUISANCE AND MAY TAKE APPROPRIATE ACTION TO ABATE PUBLIC NUISANCES.

Government Code section 38771 provides "By ordinance the city legislative body may declare what constitutes a nuisance."

California Code of Civil Procedure section 731 authorizes a City Attorney to file an action in the name of the People of the State of California to enjoin or abate a public nuisance and to seek the recovery of damages.

California Civil Code section 3479 defines a nuisance as "anything which is injurious to health, including, but not limited to, the illegal sale of controlled substances, or is indecent or offensive to the senses, or an obstruction to the free use of property, so as to interfere with the comfortable enjoyment of life or property, ..."

Places where liquor is unlawfully sold have been declared by the State Legislature to be nuisances. People v. Robin 56 Cal.App. 2d.

885, 133 P.2d. 436 (1943). In Robin, supra, the Court of Appeal upheld the right of a City to bring a civil action to abate a public nuisance consisting of the illegal sale of alcohol. Here, the unlawful sale of alcohol to persons under the age of 21 years, which in the past have resulted in deaths and permanent injuries, are facts sufficient to constitute a public nuisance which can be abated, either summarily, or with notice.

Whenever a thing or act is of such a nature that it becomes a nuisance, or may be injurious to the public health, if not suppressed or regulated, the legislative body may, in the exercise of its police powers, make and enforce ordinances to regulate or prohibit such act or thing. San Francisco Shopping News Company v. City of South San Francisco 69 F.2d. 879 (1934). Citing In Re Cardenal, 170 Cal. 519, 153 P. 348 (1915) San Francisco Shopping News Company, supra, quoted the language of the California Supreme Court that "the question of classification is primarily one for the legislative power to be determined by it in the light of its knowledge of all the circumstances and requirements, the presumption in the courts is in favor of fairness and correctness of the determination by the legislative department, and the courts are not privileged to overturn that determination unless they can plainly see that the same was without warrant in the facts."

Citing Murphy v. California, 225 U.S. 623, 32 S.Ct. 697, 698 (1911), San Francisco Shopping News Company pointed out that "... the 14th Amendment protects the citizen in his right to engage in any lawful business, but it does not prevent legislation intended to regulate useful occupations which, because of their nature or

location, may prove injurious or offensive to the public."

The 4th Appellate District, Division 2, in People v. Mitchell Brothers' Santa Ana Theater, 114 Cal.App. 3d. 923, 171 Cal.Rptr. 85 (1981), upheld the right of a City Attorney to prosecute a civil action, including seeking injunctive relief, for the abatement of a public nuisance.

III.

EVIDENCE CODE SECTION 1101 AUTHORIZES THIS COURT TO CONSIDER DEFENDANTS' PRIOR ACTS.

This court has determined that it is defendants' breach of the August 25, 2001 Operations Agreement, which constitutes the basis for issuing a Temporary Restraining Order and imposing conditions on the operations of the Rocks Club. The 1,020 or more prior calls for service, the prior death of a patron, the paralysis of a 19 year old young man, shooting incidents, stabbing incidents, fights, etc., were not offered for the purpose of establishing a public nuisance based on those acts, but to establish a pattern of conduct by the defendants negating their claim that they acted in a mistaken belief.

Paragraph No. 12 of the Operations Agreement provides:

> "Persons under the age of 21 years may only be admitted for events which have received the prior approval of City, which approval shall not be unreasonably withheld. No person under the age of 18 years shall be admitted to the Rocks Club or be permitted to remain after 10:00 p.m. without permission from the City, and the City shall not unreasonably withhold permission. This is to allow non-alcoholic events."

The final language of paragraph No. 12 was modified at the request of Attorney Roger Diamond. At the appeal hearing held before

the City Council on Monday, October 15, 2001, George Thanopoulos, the Rocks Club Manager, testified that he did not understand that he was not to authorize the admission of persons under the age of 21 years to the Rocks Club. This followed two days of testimony where various police officers, on August 22 and 23, 2001, testified that it was under-aged drinkers and persons under the age of 21 years of age admitted to the Rocks Club which created a substantial public nuisance. It is disingenuous for Mr. Thanopoulos to maintain that he did not understand that the contract provision drafted by his counsel prohibited the admission of persons under the age of 21.

The 1,020 or more prior incidents are offered, not in support of City's request for injunction, but to establish defendants' motive, opportunity, intent, plan, knowledge, absence of mistake or accident. California Evidence Code section 1101(b) authorizes "the admission of evidence that a person committed a crime, civil wrong, or other act when relevant to prove some fact (such as motive, intent, opportunity, preparation, plan, knowledge, identity, absence of mistake or accident . . . ."

IV.

THE SERVING OF ALCOHOL TO MINORS AND ADMISSION TO THE ROCKS CLUB OF PERSONS UNDER 21 YEARS OF AGE CONSTITUTES A MATERIAL VIOLATION OF THE OPERATIONS AGREEMENT.

At the hearing on the City of Victorville's application for a Temporary Restraining Order, this court upheld the determination by Jon Roberts, City Manager, that the serving of alcohol to persons under the age of 21 years on September 13 and 27, 2001, as well as

admitting persons under the age of 21 years and allowing them to remain on the premises after 10:00 p.m. on those dates, constitutes a material violation of the Operations Agreement.

At the appeal hearing held September 15, 2001 before the City Council, the City Manager testified that service of alcohol to persons under the age of 21 years, the admission of persons under the age of 21 years to the Rocks Club, and permitting persons under the age of 21 years to remain after 10:00 p.m. constituted material breaches of the Operations Agreement. Defendants' position that service of alcohol to minors in light of the tragic history of the Rocks Club is merely an infraction is ludicrous and not worthy of further comment.

Mr. Diamond argues that "two isolated incidents of alleged service of alcohol to 20 year olds cannot establish a nuisance." At the October 15, 2001 hearing, Kari Sikorski, an employee of the Rocks Club, while testifying on behalf of the Rocks Club, testified that the Manager, George Thanopoulos, authorized the admission to the Rocks Club of between 10 and 15 persons under the age of 21 years following the October 15, 2001 appeal hearing. The testimony presented by Rocks Club personnel clearly established that the Rocks Club has no intention of obeying the law and complying with the precise terms and conditions of the Operations Agreement.

V.

CONCLUSION.

Plaintiffs have filed this action pursuant to California Code of Civil Procedure section 731. The City of Victorville asks this court to issue its Preliminary Injunction on the basis of (1) the

determination by the City Manager and the City Council that the continuing operations of the Rocks Club constitute a public nuisance, endangering the public health, safety and welfare; and/or (2) independently determining that, based on the evidence presented to it, the continued operation of the Rocks Club constitutes an eminent danger to the public health, safety and welfare.

Under Code of Civil Procedure section 731, and pursuant to Monterey Club v. Superior Court of Los Angeles, 48 Cal.App. 2d. 131, 119 P.2d. (1942), this court can, independently of the City's prior decisions, grant a Preliminary Injunction based upon sufficient allegations contained in the verified complaint and the declarations under penalty of perjury submitted in support thereof.

Based on the foregoing, it is respectfully submitted that the Preliminary Injunction be issued, and, at a minimum, the terms of the Temporary Restraining Order remain in full force and effect.

However, based upon the evidence presented to the City Manager and the City Council, as well as the independent evidence submitted to this court in connection with the City's application for a Temporary Restraining Order and Preliminary Injunction, the determination of the City Manager to revoke the business license of the Rocks Club should be upheld. Pursuant to the provisions of the Victorville Municipal Code, no business may continue to operate without a valid business license.

In the absence of a valid business license, the City respectfully requests that the Temporary Restraining Order include

////

////

the closure of the business pending further order of court.

DATED: October 29, 2001

PARKER & COVERT LLP

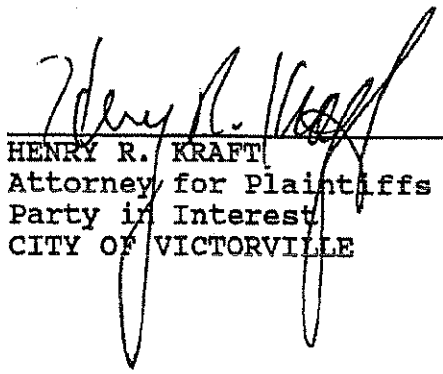

HENRY R. KRAFT
Attorney for Plaintiffs and Real Party in Interest
CITY OF VICTORVILLE

PROOF OF SERVICE

STATE OF CALIFORNIA)
) ss.
COUNTY OF ORANGE)

I am employed in the County of Orange, State of California. I am over the age of 18 and not a party to the within action; my business address is 17862 East Seventeenth Street, East Building-Suite 204, Tustin, California 92780-2164.

On October 29, 2001, I served the foregoing document described as: **City of Victorville Reply to Opposition to Motion for Preliminary Injunction** on the interested parties in this action by transmitting a true copy thereof (or the original if it is a response to a discovery request), as follows:

SEE ATTACHED MAILING LIST

[ ] **(BY MAIL)** I am readily familiar with the firm's practice of collection and processing correspondence for mailing. Under that practice, enclosed in a sealed envelope, it would be deposited with the United States postal Service on that same day with postage thereon fully prepaid at Tustin, California, in the ordinary course of business. I am aware that on motion of the party served, service is presumed invalid if postal cancellation date or postage meter date is more than one day after date of deposit for mailing set forth in this affidavit.

[x] **(BY FACSIMILE)** I hereby certify that this document was served by fax delivery on all parties listed herein at their respective most recent fax number of record in this action on this date as stated above. The facsimile machine I used complied with Rule 2003(3), and no error was reported by the machine. Pursuant to Rule 2008(e)(3), I caused the machine to print a record of the transmission, a copy of which is attached.

[ ] **(BY FEDERAL EXPRESS)** I am familiar with the collection and processing practices of said business, and in the ordinary course of business, Federal Express packages are enclosed in a sealed envelope with an airbill attached thereto, prepaid by our office, and deposited with Federal Express, on the same day in our ordinary course of business.

[x] **(STATE)** I declare under penalty of perjury under the laws of the State of California that the foregoing is true and correct.

[ ] **(FEDERAL)** I declare that I am employed in the office of a member of this bar of this court at whose direction the service was made.

Executed on October 29, 2001, at Tustin, California

Tina L. Quint

MAILING LIST

Law Offices of Roger Jon Diamond
2115 Main Street
Santa Monica, California 90405-2215
Attn: Roger Jon Diamond, Esq.
(310) 399-3259
Fax: (310) 392-9029
Attorney for Defendants

Vicky Vasco
243-8687

File

(SPACE BELOW FOR FILING STAMP ONLY)

COPY

PARKER & COVERT LLP
17862 EAST SEVENTEENTH STREET
SUITE 204 • EAST BUILDING
TUSTIN, CALIFORNIA 92780
TELEPHONE (714) 573-0900
Henry R. Kraft, SBN 50931

245-6215
Civil #
Sydney

Exempt From Filing Fees Per Government Code section 6103

FILED Victorville
SAN BERNARDINO COUNTY
Superior Court
OCT 3 2001
By _____ Deputy

Attorney for People of the State of California
City of Victorville

SUPERIOR COURT OF THE STATE OF CALIFORNIA

FOR THE COUNTY OF SAN BERNARDINO

VICTORVILLE DISTRICT

Already in Court
to be Heard on 9th
8:30 Dept 3

OLYMPIA GRILL AND LOUNGE, INC. dba ROCKS CLUB, Petitioner, v. CITY OF VICTORVILLE, Respondent,	CASE NUMBER: VCVVS 024930 CITY OF VICTORVILLE MEMORANDUM OF POINTS AND AUTHORITIES IN OPPOSITION TO PETITION FOR WRIT OF MANDAMUS DATE : 11/02/01 TIME : 8:30 A.M. DEPT.: V-3

I.

INTRODUCTION.

Plaintiff refers to and incorporates herein by this reference as though set forth at length its Memorandum of Points and Authorities in Reply to Plaintiff's Opposition to Motion for Preliminary Injunction, a true copy of which is attached hereto and marked Exhibit 1.

////

II.

PETITIONER'S ARGUMENTS ARE WITHOUT FOUNDATION.

Petitioner contends that the hearing before the City Council was not fair. In a three hour hearing, the City Council heard the testimony of numerous Rocks Club employees. Contrary to Petitioner's factual misstatements contained in its Memorandum of Points and Authorities, the five-member Victorville City Council independently heard the evidence both in support of, and opposed to, the decision by the City Manager to revoke the Rocks Club business license. That evidence is contained in Exhibit 2 to the Complaint, as well as the transcript of the appeal hearing previously lodged with this court. The City Council was authorized to determine whether, based on substantial evidence, the City Manager properly revoked the business license of the Rocks Club based upon the September 13 and 27, 2001 incidents wherein the Rocks Club sold alcohol to persons under the age of 21 years, knowingly admitted persons under the age of 21 years, and failed to remove them from the premises after 10:00 p.m.

Petitioner next contends that there is incompetent evidence in the record that persons under the age of 21 years of age were served alcohol. Again, that contention is clearly contrary to the evidence. On October 15, 2001, the September 13 and September 27, 2001 redacted police reports were considered by the City Council. Further, Detective Blay of the San Bernardino County Sheriff's Department, testified, as a percipient witness, that he observed numerous Rocks Club employees serve alcohol to two male Explorers under the age of 21 years. He further testified that the Rocks Club knowingly admitted them to the Rocks Club after confirming that they were 20

years old, and further, that after 10:00 p.m., they were not removed from the Rocks Club.

Petitioners contention that the Operations Agreement is unenforceable is likewise mistaken. The City Manager testified at the September 15, 2001 hearing that he did not draft the press release, nor did he consider the press release in making his determination whether or not to revoke the Rocks Club business license. Further, the Petitioner's contention that the City did not respond to the Rocks Club request to allow persons under the age of 21 is false.

It is true that on September 7, 2001, Attorney Melvin Friedland requested that 18 to 20 year olds be admitted to the Rocks Club on Monday, Wednesday, Friday and Sunday. Attached hereto as Exhibit 2 is true copy of Melvin L. Friedland's letter dated September 7, 2001. However, Petitioner disingenuously omits the City of Victorville's response dated September 14, 2001, confirming that Victorville City Attorney, Henry R. Kraft, and Attorney Melvin Friedland, who represented the Rocks Club, had a telephone conversation concerning the September 7, 2001 letter, and mutually agreed to hold a meeting at Victorville City Hall on Tuesday, September 18, 2001. The City's response was timely. Further, Attorney Roger Diamond telephoned the City Attorney and advised him that he would be celebrating the Jewish High Holidays and would be unavailable to meet on September 18, 2001. A true copy of the City of Victorville's correspondence to Attorneys Melvin Friedland and Roger Jon Diamond, dated September 14, 2001 is attached hereto and marked Exhibit 3.

Because the Rocks Club committed a material breach of the

Operations Agreement on September 13, 2001, by serving alcohol to minors, admitting persons under the age of 21, and failing to remove persons under the age of 21 after 10:00 p.m. there was a material breach of the Operations Agreement. There was no further need for the parties to meet. The intentional omission by Petitioner of its receipt of the City's September 14, 2001 letter is disturbing.

Petitioner then claims that the City's decision was fundamentally flawed because of the lack of findings. Petitioner's position is mistaken based on applicable law and the facts presented.

III.

REVOCATION OF THE BUSINESS LICENSE COMPLIED WITH THE WRITTEN OPERATIONS AGREEMENT AS WELL AS PROCEDURAL DUE PROCESS REQUIREMENTS.

Following 1,020 or more calls for service to the Sheriff's Department relating to illegal activities at and in the vicinity of the Rocks Club, the City of Victorville initiated proceedings to revoke the business license. After notice was provided pursuant to the requirements of the Victorville Municipal Code, a business license revocation hearing was held on August 22 and 23, 2001. Exhibit 2 to the City's Complaint in case number VCVVS 024952 establishes the factual basis in support of the City's recommendation that the business license be revoked. At the conclusion of the revocation hearing, and prior to the rendering of a decision by the hearing officer, Roger Jon Diamond, attorney for the Rocks Club, proposed that the matter be settled. On August 25, 2001, the Rocks Club executed the Operations Agreement, a true copy of which is attached as Exhibit 1 to the Complaint.

Paragraph No. 10 of the Operations Agreement provides:

> "Any material violation of the terms and condition, will, at the sole discretion of City, result in the immediate revocation of the Rocks Club business license. Any such revocation by the City Manager is appealable directly to the City Council."

On October 10, 2001, pursuant to the authority set forth in paragraph No. 10 of the Operations Agreement, the City Manager made specific findings, which findings were upheld by the City Council on October 15, 2001. Those findings are as follows:

> "1. Sales of alcohol to minor patrons at the Rocks Club on September 13, 2001 and September 27, 2001 in violation of paragraph No. 1 of the Operations Agreement dated August 24, 2001, section 5.04.310(6) of the Victorville Municipal Code, and California Business and Professions Code section 25658;
>
> 2. Persons under the age of 21 years being admitted to the Rocks Club for events which have not received the prior approval of the City, in violation of paragraph No. 12 of the Operations Agreement dated August 24, 2001."

The City Manager determined in correspondence dated October 10, 2001, a true copy of which is attached as Exhibit 5 to Exhibit 2 to the Complaint, that the revocation was based upon the provisions of the Operations Agreement, Victorville Municipal Code section 5.04.310(6), or any ordinance of the City or other laws relating to the permitted business.

Thus, the stage was set for the appeal by Petitioner to the City Council. The appeal hearing was held before the City Council on Monday, October 15, 2001. Pursuant to notice, on October 12, 2001, Petitioner was notified in writing of the date, time and location of the appeals hearing and the grounds upon which the City Manager had revoked the business license.

The issue before the City Council on October 15, 2001 was whether or not substantial evidence had been presented to the City Manager in support of his decision to revoke the Rocks Club business license.

Prior to the appeal hearing, Petitioner was provided with the City of Victorville's Memorandum submitted in connection with the hearing to determine whether the business license of the Rocks Club should be suspended or revoked. On page 3 of the October 12, 2001 Memorandum, the City Council was advised that "the issue to be determined is whether or not the business license held by Olympia Grill & Lounge, Inc., dba the Rocks Club, should be suspended or revoked. The applicable standard is whether, based on substantial evidence, a continuing public nuisance exists at the Rocks Club, which endangers the public health, safety and welfare, and/or whether the Rocks Club violated any laws related to the business."

After a hearing which lasted almost three hours, based upon the City Manager's October 10, 2001 Notice revoking the business license, the City Memorandum regarding the Rocks Club appeal from revocation of business license and cessation of operations, and the evidence presented, the Victorville City Council unanimously denied the appeal by the Rocks Club and upheld the decision of the City Manager to revoke the business license. Inasmuch as the evidence submitted to the City Council included the findings made by the City Manger, as well as substantial evidence presented at the appeal hearing, the decision by the City Manager should be upheld by this court.

Petitioner claims that its procedural due process rights have been violated. A discussion of the due process standards required of

an administrative proceeding brought by a municipality to abate a public nuisance is addressed in Mohilef v. Janovici, 51 Cal.App. 4th 267, 58 Cal.Rptr. 2d. 721 (1996). Due process principles require a reasonable notice and opportunity to be heard before governmental deprivation of a significant property interest. Citing Horn v. County of Ventura, (1979) 24 Cal. 3d. 605, 156 Cal.Rptr. 718. "However, there is no precise manner of hearing which much be afforded; rather, the particular interests at issue must be considered in determining what kind of hearing is appropriate. A formal hearing, with full rights of confrontation and cross-examination, is not necessarily required." Citing Saleeby v. State Bar, 39 Cal.3d. 547, 216 Cal.Rptr. 367 (1985).

Citing the California Supreme Court in People v. Ramirez, (1979) 25 Cal.3d. 260, 158 Cal.Rptr. 316, the Mohilef court noted:

> "The extent to which due process [protections] will be available depends on a careful and clearly articulated balancing of the interests at stake and each context. In some instances, this balancing may counsel formal hearing procedures which include the rights of confrontation and cross-examination, as well as a limited right to an attorney. ... in others, **due process may require only the administrative agency complying with the statutory limitations on its authority ... .**" (Emphasis original.)

Attorney Roger Jon Diamond objected to the appeal hearing on the basis that witnesses were not sworn. Mohilef, supra, holds that testimony under oath is not required. Mohilef distinguished between judicial and administrative proceedings.

In Mohilef, supra, a limited right to cross-examination was recognized. At the October 25, 2001 appeal hearing, Attorney Diamond was afforded virtually unlimited cross-examination. To the extent

that the cross-examination was limited, it is clearly authorized by Mohilef, supra.

As the United States Supreme Court determined in Mathews v. Eldridge, 424 U.S. 319 (1976), under certain circumstances, licenses or similar property interests may, given a significant government interest, be revoked without a pre-deprivation hearing at all. The U.S. Supreme Court has recognized, on many occasions, that where a state must act quickly, or where it would be impractical, to provide pre-deprivation process, post-deprivation process satisfies the process of the due process clause.

Here, pursuant to paragraph No. 10 of the Operations Agreement, the City Manager revoked the Rocks Club business license. Then, pursuant to that paragraph, the appeal was heard by the City Council within five calendar days. Prior to the appeal, Petitioner was given both notice of the City Manager's action and an opportunity to be heard.

Petitioner claims that Topanga Association for a Scenic Community v. County of Los Angeles, 11 Cal. 3d. 506, 522 P.2d. 12 (1975) mandates that no injunction issue. To the contrary, a reading of Topanga, supra, provides support for the City's position herein.

In Topanga, supra, the California Supreme Court stated the importance of judicial scrutiny of the record in order to determine whether substantial evidence supported an administrative finding. Here, the administrative findings were made in writing by City Manager Jon Roberts. The City Council determined that substantial evidence supported his findings. The action by the City Council incorporated the findings of the City Manager.

The basis for the findings requirement, was, as Topanga, supra, stated, "... that body must render findings sufficient both to enable the parties to determine whether and on what basis they should seek review, and in the event of review, to apprise a review in court on the basis of the board's action." Here, the City Manager made specific findings. Those specific findings were upheld and incorporated by the City Council on appeal. Those findings are specifically set forth in the City Manager's Notice of Business License Revocation dated October 10, 2001.

Thus, the stage is set whereby Petitioner is advised of the basis for his Petition for Administrative Mandamus. A review of the Petition, as well as the Points and Authorities submitted in support thereof, constitute an admission by Petitioner that they received (1) Notice, (2) an opportunity to be heard, and (3) specific findings made by the City Manager which they challenge herein. Petitioner is not left to speculate as to the basis for the City's decision to revoke the business license. The business license revocation was based on specific factual findings that on September 13 and 27, 2001, persons under the age of 21 years were served alcohol by the Rocks Club, were admitted to the Rocks Club, were not excluded from the Rocks Club following 10:00 p.m. This court has determined that the service of alcohol to persons under the age of 21 years constituted a material breach of the Operations Agreement. As cited here and above, the illegal sale of alcohol constitutes a public nuisance.

IV.

CONCLUSION.

Based on the foregoing, Petitioner, having received notice of

the basis for the revocation, an opportunity to be heard, a three hour hearing involving the calling of witnesses and the cross-examination of a City witness, as well as formal action by the City Council upholding the written findings revoking the business license, Petitioner cannot complain that the requirements for procedural due process have not ben satisfied. Based on the foregoing, it is respectfully submitted that the Petition for Writ of Mandamus be denied and that the application by the City for Preliminary Injunction be granted.

DATED: October 29, 2001

PARKER & COVERT LLP

HENRY R. KRAFT
Attorney for Defendant
CITY OF VICTORVILLE

CITY OF VICTORVILLE
JSINESS LICENSE APPLICATION
(DO NOT ABBREVIATE)

14343 Civic Drive
P.O. Box 5001
Victorville, CA 92393-5001
Phone: (760) 955-5072
vville@ci-victorville.ca.us

☑ NEW LICENSE ☐ CHANGE IN LOCATION ☐ CHANGE IN OWNER ☐ TEMPORARY OPERATION *(DOES NOT INCLUDE CONTRACTORS)*

NAME OF BUSINESS: TREMORS SPORTS BAR AND GRILL

OWNER(S), OFFICER(S), NAME(S) AND TITLE: OLYMPIA GRILL AND LOUNGE INC.

LOCATION OF BUSINESS (STREET ADDRESS): 14269 7TH ST.	SUITE NO.	CITY: VICTORVILLE,	STATE: CA,	ZIP: 92392	BUSINESS PHONE: (760) 245-5055
MAILING ADDRESS OF BUSINESS (IF DIFFERENT FROM ABOVE): 380 E. FOOTHILL BLVD.,	SUITE NO.	CITY: RIALTO,	STATE: CA,	ZIP: 92346	CONTACT PHONE: (909) 874-0880
OWNER OR APPLICANT HOME ADDRESS: 6774 CHURCH ST.,		CITY: HIGHLAND,	STATE: CA,	ZIP: 92346	HOME PHONE: (909) 864-5550

DETAILED DESCRIPTION OF BUSINESS: RESTAURANT AND SPORTS BAR

DATE YOU WISH TO BEGIN BUSINESS IN VICTORVILLE: 12/13/01

IF TEMPORARY OPERATION, LIST DATES OF OPERATION (EXCLUDING CONTRACTORS)

PLEASE INDICATE THE NUMBER OF:

OWNERS & EMPLOYEES AT VICTORVILLE LOCATION	LICENSED PROFESSIONALS OR BROKERS	UNITS OR RENTALS IN VICTORVILLE	VEHICLES COMING IN TO VICTORVILLE	IS THIS A HOME BASED BUSINESS
19	Ø	Ø	1	☐ YES ☑ NO

NOTICE: BUSINESS LICENSES ARE DUE PRIOR TO COMMENCING OPERATION AND EXPIRE ONE YEAR FROM THE ISSUE DATE, OR AS STATED IN THE VICTORVILLE MUNICIPAL CODE. CUMULATIVE PENALTIES OF TEN PERCENT ACCRUE ON THE FIRST DAY OF EACH MONTH THIRTY DAYS AFTER THE DUE DATE OF AN ANNUAL LICENSE, UP TO FIFTY PERCENT OF THE TOTAL LICENSE FEE.

ISSUANCE OF A BUSINESS LICENSE IN NO WAY RELEASES THE ISSUEE FROM COMPLIANCE WITH ANY PROVISION OF FEDERAL, STATE, COUNTY AND CITY STATUTES, ORDINANCES, RULES, REGULATIONS, OR OTHER LAW, INCLUDING AND WITHOUT LIMITATION TO ZONING, BUILDING, AND HEALTH AND SAFETY LAWS. THIS APPLICATION WILL BE CIRCULATED TO RELEVANT FEDERAL, STATE, COUNTY, AND CITY AGENCIES AND DEPARTMENTS FOR INSPECTION AND LAW ENFORCEMENT PURPOSES.

I DECLARE UNDER PENALTY OF PERJURY THAT THE FOREGOING IS TO THE BEST OF MY KNOWLEDGE AND BELIEF TRUE AND CORRECT, THAT I HAVE READ THE ABOVE AND UNDERSTAND ALL THE CONDITIONS AS STATED THEREIN.

SIGNATURE	TITLE	DATE
TOM THANOPOULOS	PRES.	12/13/01

FOR OFFICE USE ONLY

DATE RECEIVED	12/13/01	PLANNING DEPARTMENT	APN 396-235-21 C-2
VMC SECTION	5-04 760		Approved per 18.30.020(7)(m)(ad)
BUSINESS LICENSE FEES	100.00		MICHAEL SZARZYNSKI 12-13-01
APPLICATION FEE	75.00	STATE SELLER'S PERMIT NO.:	99854033
TOTAL	175.00	FBN PUBLICATION RECEIPT DATE:	✓ PROOF ATTACHED _____ VERIFIED BY: _____
RECEIPT NO./DATE	291809 12/13/01	CONTRACTORS LICENSE NO.:	✓ EXPIRATION DATE _____
CONTROL NO.	25564		12-14-01

rv. 2/01 WHITE: BUSINESS LICENSE DEPARTMENT • YELLOW: BUILDING DEPARTMENT • PINK: APPLICANT

12-18-01 Bldg
H. Kraft Fire
✓ Health
Code Enf.

MUST BE COMPLETED AND RETURNED

CITY OF VICTORVILLE
SUPPLEMENT TO THE BUSINESS LICENSE

BUSINESS NAME: TREMORS SPORTS BAR + GRILL

DATE: 12/13/01

BUSINESS LOCATION: 14269 7th STREET VICTORVILLE, CA.

CORPORATE NAME: (If owned by coporation) OLYMPIA GRILL + LOUNGE Inc.

OWNER'S, OFFICER'S, APPLICANT'S:

LAST NAME:	FIRST NAME:	MI:	DOB:	SSN:
Thanoupolos	Tom	G	2-25-67	556-77-6128
Thanoupolos	Billy	G	1-19-72	624-03-3875

OWNER HOME ADDRESS (IF CORPORATION LIST HOME OFFICE) STREET ADDRESS: 6774 Church STREET CITY: Highland STATE: CA ZIP: 92346

BUSINESS DESCRIPTION: RESTAURANT and SPORTS BAR

FEDERAL IDENTIFICATION NUMBER (FEIN)
(THIS NUMBER IS OBTAINED FROM THE I.R.S.) 33-0679439

STATE EMPLOYERS IDENTIFICATION NUMBER (SEIN)
(IF YOU HAVE EMPLOYEES, THIS NUMBER IS OBTAINED FROM THE CALIFORNIA EMPLOYMENT DEVELOPMENT DEPARTMENT)

OWNERSHIP TYPE :
(ONE OF THE FOLLOWING MUST BE CIRCLED) SOLE PROPRIETOR PARTNERSHIP (CORPORATION)

I declare under penalty of perjury, that the foregoing is to the best of my knowledge and belief true and correct.

SIGNATURE: Tom THANOPOULOS TITLE: PRES. DATE: 12/13/2001

FOR OFFICE USE ONLY

CONTROL NUMBER: 25564

SIC CODE: 5812

ASSESSMENT BASIS (CIRCLE ONE): F = FLAT RATE P = PAYROLL G = GROSS RECEIPTS (X) = OTHER

CITY OF VICTORVILLE
P.O. BOX 5001
Victorville, CA 92393-5001
(760) 955-5072

2002

ROCKS CLUB
&
TREMORS SPORTS
BAR & GRILL

SPENCER E. COVERT*
JOHN E. HAYASHIDA
HENRY R. KRAFT
JONATHAN J. MOTT
MICHAEL Y.M. TOY
DOUGLAS N. YEOMAN*
CYNTHIA A. YOUNT
STEVEN MONTANEZ
NANCY FINCH-HEUERMAN
JEFFREY J. RIEL
BARBARA J. GINSBERG
SAMUEL R. SANTANA

PARKER & COVERT LLP

A LIMITED LIABILITY LAW PARTNERSHIP INCLUDING PROFESSIONAL CORPORATIONS
ATTORNEYS AT LAW

17862 EAST SEVENTEENTH STREET
SUITE 204 • EAST BUILDING
TUSTIN, CALIFORNIA 92780-2164

CLAYTON H. PARKER
OF COUNSEL

TELEPHONE: (714) 573-0900
TELECOPIER: (714) 573-0998
edupcc@aol.com

*A PROFESSIONAL CORPORATION

January 11, 2002

REF. OUR FILE

363.85.31.1

VIA CERTIFIED MAIL/RETURN RECEIPT REQUESTED
TELECOPIER/U.S. MAIL/POSTAGE PREPAID
Fax: (909) 864-5551
Olympia Grill & Lounge, Inc.
380 East Foothill Boulevard
Rialto, California 92376

Attention: Mr. Tom Thanopoulos
President

Re: Denial of Application for Business License for Tremors Sports Bar & Grill

Dear Mr. Thanopoulos:

The City of Victorville has reviewed the business license application of Olympia Grill & Lounge, Inc. to operate the Tremors Sports Bar & Grill for 14269 7th Street, Victorville. You are hereby notified that the application for business license has been denied by the City.

The basis for the denial of the proposed business license is the inability of the applicant to demonstrate that it will not continue to constitute a continuing public nuisance. As you are aware, the Victorville Police Department has responded to approximately 1,100 calls for service relating to the inability of Olympia Grill & Lounge, Inc. to regulate its prior businesses located at 14269 7th Street, Victorville, California 92392, including Olga's and the Rocks Club.

Further, violation of the August 24, 2001 Operations Agreement demonstrates the inability of the applicant to police its operations. Further, the applicant has demonstrated its inability to comply with the law when it refused to comply with the Victorville City Manager's written order that the business operations cease.

The authority for the City decision is Victorville Municipal Code section 5.04.100 and Saunders v. City of Los Angeles, (1969) 273 Cal.App. 2d 407, 78 Cal.Rptr. 236. Saunders authorizes a city to deny an application for a business license when it has determined that certain businesses require constant police supervision and that business licenses are not required to be issued as a matter of course.

Victorville Municipal Code section 5.04.100 authorizes the City Clerk or other City officer charged with administration of the business license and Regulations Chapter of the Municipal Code to require approval of such application from the Police, Fire, Health, Building, and Planning Departments. The Police Department, Fire Department, and Building Department have determined, based on the prior operations of the premises located at 14269 7th Street, Victorville, that continuing public nuisances will occur. Thus, each Department has recommended that the requested business license be denied.

Victorville Municipal Code section 5.04.100 authorizes the City Clerk or other City officer charged with administration of the business license and regulations chapter of the Municipal Code to require approval of such application from the Police, Fire, Health, Building, and Planning Departments. The police Department, Fire Department, and Building Department have determined, based on the prior pattern of operations at the premises located at 14269 7th Street, Victorville, that continuing public nuisances will occur and that no business license should be issued.

Victorville Municipal Code section 5.04.061 provides that:

> "No license issued under the provisions of this chapter shall be construed as permission to conduct or carry on a business in such a manner as to create or maintain a nuisance."

Based on the determination by the City that the issuance of a new business license to Olympia Grill & Lounge, Inc. will result in conducting and carrying on of a business in such a manner as to create or maintain a nuisance, the application is denied. The factual basis for the denial are the operations of Olga's and the Rocks Club, the police responses to the

Rocks Club identified in the August 13, 2001 memorandum from the City Attorney; multiple violations of the August 24, 2001 Operations Agreement between the City of Victorville and Olympia Grill & Lounge, Inc., dba Rocks Club; the refusal to cease operations after having been directed to do so by the City Manager; failure of the applicant to police its operations; and numerous misrepresentations made by representatives of Olympia Grill & Lounge, Inc. to the City of Victorville.

It is unlawful for any person to carry on a business in the City of Victorville after a business permit application has been denied until the appeal process is utilized by the applicant. Pursuant to Victorville Municipal Code section 5.04.320, this decision is appealable.

Pursuant to section 5.04.320(b), you have the right of appeal to the City Manager or his designee. Such appeal shall be taken by filing with the City, within 14 days after notice of such action, a written statement setting forth the grounds of appeal. Otherwise, the action of the City shall be final and conclusive.

The hearing shall be granted before the City Manager or the designee of the City Manager after not less than five (5) days' written notice to such applicant. Further, any applicant further aggrieved by the decision of the City Manager or his designee, shall have the right of appeal to the City Council. Such appeal shall be taken by filing with the City, within ten (10) days after such notice of such action, a written statement setting forth the grounds of appeal. Otherwise, the action of the City Manager or his designee shall be final and conclusive.

Further, any applicant further aggrieved by the decision of the City Manager or his designee shall have the right of appeal to the City Council. Such appeal shall be taken by filing with the City, within 10 days after such notice or such action, a written statement setting forth the grounds of appeal. Otherwise, the action of the City Manager or his designee shall be final and conclusive.

The City Clerk shall set a hearing for a regularly scheduled City Council meeting or a special meeting no later than 30 days after receipt of any request for an appeal, review or reconsideration, or in the event of a period greater than 30 days, with the consent of the applicant. Notice of

hearing on appeal shall be given at least 5 days prior to the date of the hearing. At such hearing, the applicant or licensee and his attorney may be present and submit evidence. The decision and order of the City Council at or after such hearing shall be final and conclusive.

A copy of Victorville Municipal Code section 5.04.320 is attached hereto.

Very truly yours,

Henry R. Kraft

HRK:tq

Enclosure

cc:
- George Thanopoulos
- Roger Diamond, Esq.
- Jon Roberts, City Manager
- Adair M. Most, Finance Director
- Glen Pratt, Chief of Police
- John Becker, Fire Chief
- George Worley, Building Official
- Cheryl McGowan, Business License Clerk

FILES

SPENCER E. COVERT*
JOHN E. HAYASHIDA
HENRY R. KRAFT
JONATHAN J. MOTT
MICHAEL Y.M. TOY
DOUGLAS N. YEOMAN*
CYNTHIA A. YOUNT
STEVEN MONTANEZ
NANCY FINCH-HEUERMAN
JEFFREY J. RIEL
BARBARA J. GINSBERG
SAMUEL R. SANTANA

PARKER & COVERT LLP
A LIMITED LIABILITY LAW PARTNERSHIP INCLUDING PROFESSIONAL CORPORATIONS
ATTORNEYS AT LAW

17862 EAST SEVENTEENTH STREET
SUITE 204 • EAST BUILDING
TUSTIN, CALIFORNIA 92780-2164

CLAYTON H. PARKER
OF COUNSEL

TELEPHONE: (714) 573-0900
TELECOPIER: (714) 573-0998
edupcc@aol.com

*A PROFESSIONAL CORPORATION

January 11, 2002

REF. OUR FILE

363.85.31.1

VIA TELECOPIER AND U.S. MAIL
Law Offices of Roger Jon Diamond
2115 Main Street
Santa Monica, California 90405-2215

Re: City of Victorville v.
Olympia Grill & Lounge, Inc., et al.
Case No.: VCVVS 024950

Dear Mr. Diamond:

Pursuant to our previous discussion, a hearing on the City's pending motions have been continued to Thursday, February 14, 2002 at 8:30 a.m. in Department V-10. Further, receipt is acknowledged of your correspondence dated January 7, 2002 proposing dismissal of the City's action, each side to bear its own costs and attorneys' fees. Your proposal has been agendized for closed session consideration by the Victorville City Council at its regular Council meeting scheduled for January 22, 2002. You will be notified of the Council's position following the closed session.

Further, receipt is acknowledged of your correspondence dated January 8, 2002, enclosing dismissals with prejudice for People v. Olympia Grill & Lounge, Inc., case number VCVVS 024950, as well as Olympia Grill & Lounge, Inc. v. City of Victorville, case number VCVVS 024930.

In light of the fact that the City's action against Olympia Grill & Lounge, Inc. is pending, as well as the proposed settlement, the City will not be filing your request for dismissal with prejudice of the two actions. The originals are returned herewith. The City would not wish any inferences to be drawn from its affirmatively filing the requests for dismissal. Please feel free to file each of the requests for dismissal, serving this office with a conformed copy.

At the present time, the City has made no determination that it will bear its own costs and not seek attorneys' fees and costs from Olympia Grill & Lounge, Inc. Please also recall that a memorandum of costs has been filed and served on

you in case number VCVVS 024930, and the time within which to file a motion to tax costs has expired.

Responding to your correspondence dated January 9, 2002, please find enclosed the City of Victorville's correspondence to Olympia Grill & Lounge, Inc. denying its application for a business license.

Very truly yours,

Henry R. Kraft

HARK:tq

Enclosures

cc: • Jon Roberts, City Manager
• Chuck Bouquet, Risk Manager

FILE

SPENCER E. COVERT*
JOHN E. HAYASHIDA
HENRY R. KRAFT
JONATHAN J. MOTT
MICHAEL Y.M. TOY
DOUGLAS N. YEOMAN*
CYNTHIA A. YOUNT
STEVEN MONTANEZ
NANCY FINCH-HEUERMAN
JEFFREY J. RIEL
BARBARA J. GINSBERG
SAMUEL R. SANTANA

PARKER & COVERT LLP
A LIMITED LIABILITY LAW PARTNERSHIP INCLUDING PROFESSIONAL CORPORATIONS
ATTORNEYS AT LAW

17862 EAST SEVENTEENTH STREET
SUITE 204 • EAST BUILDING
TUSTIN, CALIFORNIA 92780-2164

CLAYTON H. PARKER
OF COUNSEL

TELEPHONE: (714) 573-0900
TELECOPIER: (714) 573-0998
edupcc@aol.com

*A PROFESSIONAL CORPORATION

January 23, 2002

REF. OUR FILE

363.85.31

To: Chuck

From: Carolee

VIA TELECOPIER (LETTER ONLY)
AND U.S. MAIL (W/ ENCLOSURES)
Sabbah & Mackoul
4255 Main Street
Riverside, California 92501

Attention: Tim Lever, Esq.
Re: City of Victorville v.
Olympia Grill & Lounge, Inc.
Case No.: VCVVS 02490

Dear Mr. Lever:

This will confirm our telephone conversation of January 23, 2002. You advised the undersigned that your firm was undertaking the representation of Olympia Grill & Lounge, Inc. You further stated that your firm would be appealing the decision of the City of Victorville denying Olympia Grill & Lounge, Inc.'s application for a business license to operate the Tremors Night Club. This will further confirm that you will undertaking the representation of Olympia Grill & Lounge, Inc. in connection with the pending lawsuit entitled The People of the State of California and the City of Victorville v. Olympia Grill & Lounge, Inc., et al., Case No. VCVVS 024950.

This will further confirm our conversation wherein you advised the undersigned that you were having difficulty obtaining a signed substitution of attorney from Olympia Grill & Lounge, Inc.'s former counsel, Roger Jon Diamond. This firm accepts your representation that your firm has been retained in place and stead of Mr. Diamond. Further, this will confirm that you have requested, and that we have no objection to, continuing the pending motions currently scheduled for February 14, 2002.

Pursuant to your request, please find enclosed a copy of the following pleadings contained in our file:

1. Complaint for Temporary Restraining Order; Preliminary Injunction; Permanent Injunction; Equitable Relief and Damages;

2. Order to Show Cause; Application for Temporary Restraining Order; Memorandum of Points and Authorities; Declarations of Henry R. Kraft, Michael Blay and Sal Alcala in Support Thereof;

3. First Amended Complaint for Temporary Restraining Order; Preliminary Injunction; Permanent Injunction; Equitable Relief; Breach of Contract; Recovery of Enforcement Costs; and Damages;

4. Notice of Lodging Verbatim Transcript of the Rocks Club Appeal Hearing on October 15, 2001;

5. Declaration of Tom Thanopoulos in Opposition to Application for Temporary Restraining Order;

6. Reporter's Transcript of Oral Proceedings;

7. Order to Show Cause; Temporary Restraining Order; Application for Preliminary Injunction;

8. Answer to First Amended Complaint;

9. Cross-Complaint;

10. Memorandum of Points and Authorities in Opposition to Motion for Preliminary Injunction;

11. City of Victorville Reply to Opposition to Motion for Preliminary Injunction;

12. Order on Preliminary Injunction;

13. Supplemental Memorandum of Points and Authorities in Support of Preliminary Injunction;

14. Reporter's Transcript of Proceedings;

15. Notice of Motion and Motion to Strike Answer of Olympia Grill & Lounge, Inc.;

16. Notice of Motion and Motion to Strike Cross-Complaint of Olympia Grill & Lounge, Inc.;

17. Notice of Hearing and Hearing on Demurrer by City of Victorville;

18. Answer to Cross-Complaint by City of Victorville;

19. First Amended Answer to First Amended Complaint;

20. Memorandum of Points and Authorities in Opposition to Motion to Strike Answer;

21. Memorandum of Points and Authorities in Opposition to Motion to Strike and Opposition to Demurrer;

22. Notice of Continuance Regarding Hearing on Demurrer and Motion to Strike.

Also enclosed for your assistance is a copy of the Petition for Writ of Administrative Mandamus, Case No. VCVVS 024930 filed by Attorney Roger Diamond on October 16, 2001. The Petition was denied.

Also enclosed for your review is a copy fo the Petition for Writ of Administrative Mandamus and Application for Stay Upon the City, Case No. VCVVS 024460, also filed by Attorney Roger Diamond, which was likewise denied.

If upon your receipt and review of the enclosed documents there are additional documents which you need to complete your file, please do not hesitate to contact the undersigned. We will be pleased to provide you with same.

Further, this will confirm the representation that the undersigned is scheduled to begin trial on February 25, 2002 in Barstow on an eminent domain action, which may take approximately two weeks to try. There is no assurance that the matter will in fact begin trial on February 25, 2002.

It was a pleasure speaking with you. If upon your review of this correspondence and attachments you have any questions or wish to discuss the matter, please do not hesitate to contact the undersigned.

Very truly yours,

Henry R. Kraft

HRK:tq
Enclosures
cc: City of Victorville
- Jon Roberts, City Manager
- Chuck Buquet, Risk Manager

CITY OF VICTORVILLE
BUSINESS LICENSE APPLICATION
(DO NOT ABBREVIATE)

14343 Civic Drive
P.O. Box 5001
Victorville, CA 92393-5001
Phone: (760) 955-5072
vville@ci-victorville.ca.us

☑ NEW LICENSE ☐ CHANGE IN LOCATION ☐ CHANGE IN OWNER ☐ TEMPORARY OPERATION *(DOES NOT INCLUDE CONTRACTORS)*

NAME OF BUSINESS: EXECUTIVE MANAGEMENT GROUP

OWNER(S), OFFICER(S), NAME(S) AND TITLE: JAMES LEEN PRESIDENT, THOMAS LOGUE VICE PRESIDENT

LOCATION OF BUSINESS (STREET ADDRESS)	SUITE NO.	CITY	STATE	ZIP	BUSINESS PHONE
7231 BOULDER AVE	102	HIGHLAND	CA.	92346	949 283-0019

MAILING ADDRESS OF BUSINESS (IF DIFFERENT FROM ABOVE)	SUITE NO.	CITY	STATE	ZIP	CONTACT PHONE
12621 FRANKLIN WAY		GRAND TERRACE	CA.	92313	(909) 783-6855
OWNER OR APPLICANT HOME ADDRESS		CITY	STATE	ZIP	HOME PHONE

DETAILED DESCRIPTION OF BUSINESS: MANAGEMENT, CONSULTING COMPANY.

DATE YOU WISH TO BEGIN BUSINESS IN VICTORVILLE: 2/14/02

IF TEMPORARY OPERATION, LIST DATES OF OPERATION (EXCLUDING CONTRACTORS)

PLEASE INDICATE THE NUMBER OF:

OWNERS & EMPLOYEES AT VICTORVILLE LOCATION	LICENSED PROFESSIONALS OR BROKERS	UNITS OR RENTALS IN VICTORVILLE	VEHICLES COMING IN TO VICTORVILLE	IS THIS A HOME BASED BUSINESS
2	~~4~~	NONE	2	☐ YES ☑ NO

NOTICE: BUSINESS LICENSES ARE DUE PRIOR TO COMMENCING OPERATION AND EXPIRE ONE YEAR FROM THE ISSUE DATE, OR AS STATED IN THE VICTORVILLE MUNICIPAL CODE. CUMULATIVE PENALTIES OF TEN PERCENT ACCRUE ON THE FIRST DAY OF EACH MONTH THIRTY DAYS AFTER THE DUE DATE OF AN ANNUAL LICENSE, UP TO FIFTY PERCENT OF THE TOTAL LICENSE FEE.

ISSUANCE OF A BUSINESS LICENSE IN NO WAY RELEASES THE ISSUEE FROM COMPLIANCE WITH ANY PROVISION OF FEDERAL, STATE, COUNTY AND CITY STATUTES, ORDINANCES, RULES, REGULATIONS, OR OTHER LAW, INCLUDING AND WITHOUT LIMITATION TO ZONING, BUILDING, AND HEALTH AND SAFETY LAWS. THIS APPLICATION WILL BE CIRCULATED TO RELEVANT FEDERAL, STATE, COUNTY, AND CITY AGENCIES AND DEPARTMENTS FOR INSPECTION AND LAW ENFORCEMENT PURPOSES.

I DECLARE UNDER PENALTY OF PERJURY THAT THE FOREGOING IS TO THE BEST OF MY KNOWLEDGE AND BELIEF TRUE AND CORRECT, THAT I HAVE READ THE ABOVE AND UNDERSTAND ALL THE CONDITIONS AS STATED THEREIN.

SIGNATURE	TITLE	DATE
	OWNER	2/14/02

FOR OFFICE USE ONLY

DATE RECEIVED	2/14/02	PLANNING DEPARTMENT	
VMC SECTION	5-04 570		
BUSINESS LICENSE FEES	30.00		
APPLICATION FEE	25.00	STATE SELLER'S PERMIT NO.:	
TOTAL	55.00	FBN PUBLICATION RECEIPT DATE:	PROOF ATTACHED: VERIFIED BY:
RECEIPT NO./DATE	R3944 2/14/02	CONTRACTORS LICENSE NO.:	EXPIRATION DATE
CONTROL NO.	25744		

Rev. 2/01

WHITE: BUSINESS LICENSE DEPARTMENT • YELLOW: BUILDING DEPARTMENT • PINK: APPLICANT

CITY OF VICTORVILLE
SUPPLEMENT TO THE BUSINESS LICENSE

MUST BE COMPLETED AND RETURNED

BUSINESS NAME: DATE:

EXECUTIVE MANAGEMENT GROUP 2/14/02

BUSINESS LOCATION:

7231 BAUER HIGHLAND CA. 92346

CORPORATE NAME:
(If owned by corporation)

OWNER'S, OFFICER'S, APPLICANT'S:

LAST NAME:	FIRST NAME:	MI:	DOB:	SSN:
LEE	JAMES		3/30/61	552-33-2052
LAST NAME:	FIRST NAME:	MI:	DOB:	SSN:
LAST NAME:	FIRST NAME:	MI:	DOB:	SSN:
LAST NAME:	FIRST NAME:	MI:	DOB:	SSN:

OWNER HOME ADDRESS (IF CORPORATION LIST HOME OFFICE) STREET ADDRESS: 12621 FRANKLIN WAY

CITY: GRAND TERRACE STATE: CA. ZIP: 92313

BUSINESS DESCRIPTION:

MANAGEMENT CONSULTING.

FEDERAL IDENTIFICATION NUMBER (FEIN)
(THIS NUMBER IS OBTAINED FROM THE I.R.S.)

STATE EMPLOYERS IDENTIFICATION NUMBER (SEIN)

(IF YOU HAVE EMPLOYEES, THIS NUMBER IS OBTAINED FROM THE CALIFORNIA EMPLOYMENT DEVELOPMENT DEPARTMENT

OWNERSHIP TYPE :

(ONE OF THE FOLLOWING MUST BE CIRCLED) SOLE PROPRIETOR (PARTNERSHIP) CORPORATION

I declare under penalty of perjury, that the foregoing is to the best of my knowledge and belief true and correct.

SIGNATURE: James Lee TITLE: OWNER DATE: 2/14/02

FOR OFFICE USE ONLY

CONTROL NUMBER:

SIC CODE:

ASSESSMENT BASIS (CIRCLE ONE): F = FLAT RATE P = PAYROLL G = GROSS RECEIPTS X = OTHER

OPERATIONS AGREEMENT

THIS AGREEMENT, made on April 23, 2002, in Victorville, California by and between the CITY OF VICTORVILLE, a municipal corporation ["City"], OLYMPIA GRILL & LOUNGE, INC., dba TREMORS SPORTS BAR & GRILL ["Licensee"] and JAMES LEEN and THOMAS LOGUE, III, dba EXECUTIVE MANAGEMENT GROUP [collectively referred to as "EMG"] is made with reference to the following facts:

1. Licensee formerly operated the Rocks Club night club pursuant to a business license issued by City.

2. Based on public health and safety concerns, Licensee's business license for the Rocks Club has been revoked.

3. EMG shall qualify as a manager with the Department of Alcoholic Beverage Control.

4. Licensee has submitted a business license application for the operation of a sports bar and grill proposed to do business as Tremors Sports Bar & Grill.

5. Licensee has entered into a written Management Agreement with EMG for the operations of Tremors Sports Bar & Grill whereby the operations of Tremors Sports Bar & Grill would be exclusively managed by EMG.

6. EMG has represented to City that it will operate Tremors Sports Bar & Grill pursuant to the terms of the Operations Agreement for the purpose of protecting the public health and safety of the citizens of Victorville.

IT IS AGREED AS FOLLOWS:

1. EMG will exclusively manage the operations of Tremors Sports Bar & Grill. Neither Licensee, its officers, agents, servants, nor employees may be involved in the day-to-day operations of the business, proposed to be located at 14269 7th Street, Victorville, California.

2. Licensee and EMG will comply with all laws and regulations concerning the sales and consumption of alcohol.

3. Licensee and EMG will comply with all ordinances and resolutions of the City of Victorville relating to the occupancy and use of Tremors Sports Bar & Grill.

4. Licensee and EMG will comply with all State laws and regulations concerning the occupancy and use of Tremors Sports Bar & Grill, specifically including, but not limited to, the Uniform Building Code and Uniform Fire Code.

5. EMG shall never permit occupancy to exceed that established by the Victorville Building Department.

6. EMG will be responsible for the hiring, training, and supervision of all security to be provided by Tremors Sports Bar & Grill.

7. This Operations Agreement is non-assignable without the prior written consent of City, which consent will not be unreasonably withheld. Should Licensee terminate or modify its agreement with EMG related to the Operations Agreement of Tremors Sports Bar & Grill, the operations of Tremors Sports Bar & Grill will cease thirty (30) days following termination or modification absent a written agreement with the City. Licensee will notify City within three (3) calendar days of any termination or modification of its agreement with EMG or any successor. Licensee will be given a thirty (30)-day grace period to find substitute management acceptable to City.

8. EMG shall maintain a count, current at all times, of the number of all Tremors Sports Bar & Grill patrons. The method and implementation of the patron count shall require the prior approval of City, within ten (10) days of execution of this Operations Agreement. Said patron count shall be made available for inspection by City during business hours, without prior notice.

9. EMG and licensee shall be equally responsible for the conduct of all of its employees and those of Licensee relating to the operations of Tremors Sports Bar & Grill. Any material violation of law committed by any agent, servant, or employee by EMG, Licensee, or any agent, servant, or employee may result in the revocation by City of Tremors Sports Bar & Grill's business license pursuant to the revocation procedures set forth in the Victorville Municipal Code.

10. EMG shall maintain sufficient security personnel to properly safeguard the entrance, interior, and parking facilities used by Tremors Sports Bar & Grill patrons, as well as other businesses in the immediate vicinity of Tremors Sports Bar & Grill, and will establish a working relationship with Dennys Restaurant and Greentree Inn, which in the past have been impacted by Rocks Club activities. Attached hereto as Exhibit 1 is the Tremors Sports Bar & Grill's Operation Plan, which is incorporated herein by this reference and made a part hereof.

11. Each patron entering Tremors Sports Bar & Grill will be "searched" for weapons with a metal detector and be subject to a physical search if any

security officer suspects that the patron may be in possession of drugs, contraband, or any weapon.

12. Any material violation of any term or condition set forth herein may result in the revocation of the Tremors Sports Bar & Grill business license.

13. The terms and conditions of the Operations Agreement are not exclusive and the City, or any authorized agency, may otherwise enforce all applicable laws pertaining to the operations of Tremors Sports Bar & Grill, including, but not limited to, criminal prosecution.

14. EMG will not allow the sale of alcoholic beverages to minors, whether directly or indirectly. EMG will establish a written policy, subject to prior written approval of City, to prevent the delivery of alcoholic beverages from persons over the age of majority to persons under the age of majority. The parties recognize that while operating the Rocks Club, consumption of alcoholic beverages by minors created an environment unacceptable to City.

15. Neither licensee nor EMG shall permit Terry Cox to work at the premises in any capacity.

16. The Management Agreement between James Leen and Thomas Logue, III, dba Executive Management Group and Olympia Bar & Grill, a California corporation, dated February 28, 2002, is a material provision of this Operations Agreement and is incorporated herein by this reference as though set forth at length. A true copy of the Management Agreement is attached hereto as Exhibit 2.

17. This Operations Agreement, including all Exhibits attached hereto, contains the entire agreement between the parties pertaining to the subject matter contained herein.

18. Upon approval by City and execution of this Operations Agreement by the parties hereto, City will issue a business license to Licensee for the operations of Tremors Sports Bar & Grill at 14269 7th Street, Victorville, California.

19. City is authorized to conduct a background records check on EMG, its officers, agents, and employees, specifically including, but not limited to, criminal and civil records checks and personal references.

20. That EMG and Olympia Grill & Lounge, Inc. shall each notify City within three (3) calendar days of discovery of arrests or convictions of any principal, agent, officer, director, or employee of EMG Management Group, Olympia Grill & Lounge, Inc., and/or Tremors Sports Bar & Grill.

21. This Agreement will terminate two years from the date of execution hereof.

22. The case entitled City of Victorville v. Olympia Grill & Lounge, Inc., case number VCVVS 024950, will be dismissed by the City without prejudice.

23. This paragraph constitutes a tolling agreement between the parties hereto of any statute of limitations relating to any City of Victorville cost recovery action against Licensee. Licensee hereby waives and gives up any and all rights to assert a statute of limitations defense for the period of this agreement and any statute of limitations on any City cost recovery action will begin to run on the date of expiration of this Agreement.

24. This Agreement may be executed in counterparts.

City of Victorville
Jon Roberts, City Manager

Approved as to form and content

Henry R. Kraft, City Attorney

Olympia Grill & Lounge, Inc.
dba Tremors Sports Bar & Grill

Tom Thanopoulos, President

Approved as to form and content

Sabbah & Mackoul

For EMG:

James Leen

Thomas Logue, III

EXHIBIT 1

TREMORS SPORTS BAR & GRILL
OPERATIONS PLAN

Prepared by Executive Management Group

BUSINESSES IN TODAY'S COMPETITIVE MARKETS ARE FACED WITH A GROWING SPECTRUM OF CONCERNS.

FOR SEVERAL YEARS, EXECUTIVE MANAGEMENT GROUP HAS HELPED COMPANIES STRATEGICALLY MANEUVER THROUGH THE COMPLEX RISKS ASSOCIATED WITH EMPLOYEE MISCONDUCT AND HUMAN BEHAVIOR.

BY OFFERING A BROAD RANGE OF SPECIALIZED RISK MANAGEMENT SERVICES. EXECUTIVE MANAGEMENT GROUP HAS BEEN ABLE TO SUCCESSFULLY BRING CLOSURE TO IMMEDIATE CRISES AND PREPARE ITS CUSTOMERS FOR FUTURE CHALLENGES

WE RECOGNIZE THAT PROTECTION IS ABOUT MORE THAN NUMBERS; IT'S ABOUT PEOPLE. WE INVOLVE ALL STAKEHOLDERS IN REACHING THE SOLUTION. WE LISTEN IN ORDER TO UNDERSTAND THE PROBLEM AND THE CONCERNS SURROUNDING IT, AND WE ARE A COMMITTED PARTNER IN FINDING THE RIGHT SOLUTION... THE FIRST TIME. OUR WORKPLACE STRATEGY GROUP STANDS READY TO ASSIST TREMORS SPORTS BAR &GRILL.

EXECUTIVE MANAGEMENT GROUP

James Leen

James Leen's vast experience in law enforcement spans over seventeen years with agencies that include the Los Angeles Police Department and San Bernardino County's Rialto Police Department. Other experience includes, more than three years as an internal affairs investigator and trainer, dealing with officer misconduct, officer-involved shootings and use of force issues.

He has over four years experience as a lead investigator in major gangs crime unit, he also has over five years experience as a lead team member of the police SWAT (Special Weapons and Tactic) team, including completion of the FBI SWAT academy. During his career in law enforcement, Mr. Leen spent two years assisting special agents with the Federal Drug Enforcement Agency (DEA), dealing with intelligence gathering.

After Mr. Leens retirement from law enforcement in 1996, he worked extensively in the security protection field, both nationally and internationally; including protection for leading foreign politicians, government leaders and media personalities. While overseas, Mr. Leen worked as the operations manager for a popular Restaurant & nightclub located in Dublin Ireland. James Leen is also a highly sought-after speaker and trainer on use of force and internal affairs issues, including lectures for the Bar associations.

Thomas J. Logue, III

Thomas Logue retired from a Los Angeles County police department in 1997 and since then has held the elected position of director for the Retired Peace Officers Association of California, an affiliate of PORAC, which represents approximately 50,000 law enforcement officers in the state of California. Mr. Logue's public safety experience also includes several years as a lieutenant with a Riverside County Fire Department.

Mr. Logue currently serves as director of Executive Solutions Group, LLC, a global risk management company based in the Inland Empire. He has provided consulting and management services for a diverse client base. His experience ranges from small restaurant/nightclub management to large special event venues serving over 30,000 attendees.

He has also dedicated a large portion of his personal time and finances to several San Bernardino County charitable and faith based organizations to include raising funds for the San Bernardino YWCA and United Way. Mr. Logue is a member of the YWCA Community Advisory Board and also serves on the San Bernardino County Children and Family Commission Advisory Group for the promotion of family education and support.

EXECUTIVE MANAGEMENT GROUP

OPERATIONS PLAN FOR TREMORS SPORTS BAR & GRILL

The Executive Management Group has been retained by Tremors Sports Bar and Grill to perform all administrative and operational management of the establishment.

Executive Management Group will be the sole point of contact with law enforcement, fire department and city officials. This will create and maintain an open line of communication in order to facilitate a mutual trust in which to operate the business. EMG will provide a strong, experienced and professional onsite management team consisting of Mr. James Leen and Mr. Thomas Logue.

ADMINISTRATION

1) EMG will conduct the prescreening and oversee the interview and hiring process of all potential employees.

2) EMG will ensure that the musical format of Tremors will be more conducive to the local demographic make up of the city, which in turn will attract a more peaceful clientele.

3) EMG will conduct ongoing training consisting of, but not limited to, recognition of fraudulent identification, recognition of intoxicated persons and conflict resolution skills. Training will also be provided in order to familiarize employees with any applicable laws or ordinances pertaining to the business. All training will be documented and maintained in the employees training file.

4) An incident management system will be implemented in order to investigate and track any problems should they occur. This proactive approach will enable EMG to recognize and address any adverse trends.

OPERATIONS

ENTRANCE

1) Security personnel will utilize the"Electronic Age Verification System" in order to preclude the use of fraudulent identification. Fluorescent hand stamps will be used on all patrons of Tremors, with different designs and or colors to distinguish under age guests. If a guest is found without a hand stamp they will be escorted to the front screening area and a re-verification of age process will be conducted. If the same guest is found without a stamp for a second time they will be escorted from the premises. All employees will strictly enforce a Zero tolerance underage drinking policy. An incentive reward program will be established to encourage all employees and guests to report violations to management.

2) Handheld and stationary metal detectors will be used to detect weapons or harmful objects.

3) Any patron who appears to be intoxicated, unruly, or doesn't meet the strict dress code will be denied access and asked to leave the premises. No gang, tagger or offensive type clothing will be allowed.

4) A strict entry/exit policy will be enforced and a head count maintained in order to operate within posted occupancy limits. A hand held digital counting method will be used to determine the amount of guests inside Tremors during evening high peak periods. Upon nearing the maximum occupancy limit, a one guest out one guest in method will be implemented and a line outside will be formed.

INTERIOR

1) All interior staff members will assume a proactive approach in identifying intoxicated persons and unruly behavior. Such observations will be reported immediately to management and dealt with accordingly.

2) All security team members will maintain a high visibility presence and shall wear easily identifiable clothing denoting them as such.

EXTERIOR

1) Exterior security will consist of foot and vehicular roving patrols. Loitering, consumption of alcoholic beverages, illegal substances or unruly behavior will not be tolerated. Any person found consuming, or in possession of alcoholic beverages will be asked to leave the premises immediately.

2) Safety lighting has been installed outside the restaurant and in the parking area. This lighting will be inspected and maintained by staff.

3) A strict traffic flow pattern will be instituted and maintained on a daily basis. Vehicles will be channeled into the front parking area until the lot reaches capacity. Upon filling the front lot, it will be coned off and vehicles will be routed to the side and rear lot. This will alleviate any congestion problems related to cruising or loitering. Vehicles and their occupants found to be cruising or loitering will be denied access to Tremors and asked to leave our property.

4) Additional traffic and parking issues will be evaluated and solutions will be formulated to address these problems as they arise.

LOCAL BUSSINESS IMPACT

1) Executive Management group will establish an open line of communication with our neighboring partners in business. We will address all concerns of our fellow merchants and strive to assist them with equitable solutions. All costs of these consultations shall be born by Tremors Sports Bar & Grill.

2) EMG will establish an ongoing relationship with San Bernardino County Sheriff Department Community Oriented Police team in order to exchange information and seek advice regarding local business concerns.

Based upon the implementation of this operational plan we are confident these measures will drastically reduce calls for service as were experienced by previous management.

EXHIBIT 2

MANAGEMENT AGREEMENT

The parties to this Agreement (the "Management Agreement" or Management Agreement") are James Leen and Thomas Logue III, dba, Executive Management Group, (hereinafter "EMG") located at, 7231 Boulder Ave., Suite 102, Highland, CA 92346 and Olympia Bar and Grill, a California corporation (hereinafter referred to as "Olympia"), located at 380 E. Foothill Blvd., Rialto, CA 92376, (hereinafter referred to as "the Parties").

The date of this Management Agreement between EMG and Olympia is February 28, 2002.

WITNESSETH

WHEREAS, EMG is duly authorized and licensed to conduct business in the state of California. EMG is skilled in the management, advertising, security and administrative aspects of restaurant operations.

WHEREAS, Olympia desires to have EMG manage Olympia's existing restaurant operations located at 14269 7th Street, Victorville, California.

WHEREAS, EMG and Olympia's desire to delineate and separate clearly their respective activities and responsibilities in order to comply with all applicable laws and to facilitate sound management of the restaurant operation.

WHEREAS, EMG desires to manage Olympia's restaurant operations pursuant to the terms and conditions of this agreement at a facility located at 14269 7th Street, Victorville, California. (Hereinafter sometimes referred to as the "Existing Operating Site", "Site" or "the Site"). EMG desires to manage Olympia's restaurant operations to achieve its intention of delivering high quality services at the Site through management, security, training, staffing, advertising, marketing, and other related services.

WHEREAS, the first business day that EMG collects Olympia's fees after this Agreement is fully executed is sometimes hereinafter referred to as "the First Operating Date", "First Operating Date" or "FOD".

NOW, THEREFORE, THE PARTIES AGREE AS FOLLOWS:

ARTICLE I: SERVICES PROVIDED BY EMG

In consideration of Olympia's obligations under Article II, "Relationship of the Parties", the restrictions agreed to, GENERAL PROVISIONS and under all other terms in this Management Agreement, EMG agrees to serve as Olympia's manager of the restaurant functions conducted at the Existing Operating Site, except as otherwise prohibited,

limited, or restricted by this Agreement.

a) Specific description of EMG services. Without limiting the generality of EMG's obligation to manage Olympia's restaurant operations, EMG will perform the following:

1. Food and Alcohol Service. EMG will have exclusive direction and responsibility of all food and alcoholic beverage service operations at the Site without undue interference by Olympia, except in such cases specifically referred to in this Agreement.

2. Security. EMG will have exclusive direction and responsibility for all security issues related to the restaurant operations including but not limited to insuring that the service of alcoholic beverages will be conducted in accordance with applicable laws, rules, and regulations.

3. Safety. EMG will have exclusive direction and responsibility for all safety issues related to the restaurant operations including but not limited to insuring that customer occupancy will be maintained in accordance with applicable laws, rules and regulations.

4. Bookkeeping, Accounting and Payroll. EMG will provide Olympia with all bookkeeping and accounting services necessary or appropriate to support Olympia's restaurant operations and shall at all times maintain accurate books of account pertaining to receipts and expenditures. EMG will outsource payroll disbursement to a service provider of their choice. These expenses shall be borne by Olympia.

5. Receipts.

a) EMG shall accept and receive all receipts from the restaurant operations including but not limited to any cash, checks, money orders, or credit card payments and agrees to deposit in the same in the _____ Bank of _____ or such other depository as shall be designated by Olympia. The account shall be in the name of Olympia and all accounts shall be under the direction and the exclusive responsibility Olympia and all checks for withdrawal shall be signed and authorized by an officer or agent of Olympia.

b) Except as otherwise authorized by written authorization of Olympia, EMG shall have no authority to sign checks and/or pay expenses associated with its management of the restaurant operation.

1. Management and Financial Reports. EMG will deliver to Olympia within ten (10) business days of the end of each month a statement of revenues generated by the Olympia restaurant operation.

2. General Administrative Services. EMG will provide on-site supervision for day-to-day business operations at the site. EMG will consult with and keep Olympia informed as to the matters involved in the ordinary course or events in managing Olympia's restaurant operation.

3. Personnel. EMG will provide the personnel that a reasonably prudent management company would provide for the proper operation of the restaurant subject to the following:

a) EMG will interview, select, employ and supervise such qualified personnel for Olympia as are necessary for the proper and efficient operation of the restaurant. Said persons shall be employees of Olympia, including, but not limited to security, wait staff, cooks, administrative management, and clerical staff. EMG agrees to make adjustments to the personnel staff according to the changing needs of the Olympia. All personnel that EMG provides as management consultants for Olympia's restaurant operation will be employees or independent contractors of EMG. EMG will be responsible for payment of all compensation to such employed persons and independent contractors including base salary, fringe benefits, bonuses, health and disability insurance, that EMG, in its sole discretion decides to pay to such personnel and workers' compensation and all withholding taxes charges and fees that are required by law.

b) EMG will manage and supervise all personnel employed to operate Olympia's restaurant operation.

c) EMG will make every effort consistent with sound business practices to honor the specific requests of Olympia regarding the assignment of EMG employees. EMG will respond to any complaints by Olympia regarding EMG employees.

d) EMG agrees to indemnify and hold Olympia free and harmless from all claims and demands which may be made by federal or state governmental agencies against Olympia on account of an EMG employee wage or withholding issues including, but not limited to, claims which arise on account of failing to timely file and/or pay employee withholding amounts to the appropriate state and federal governmental agency.

4. Supplies. EMG will acquire and supply, on behalf and at the expense of Olympia, all food products, inventory and business supplies needed for the safe, comfortable and proper operation of the restaurant. Title to all of the foregoing supplies will remain in Olympia and EMG will have no claim or any ownership interest in such supplies.

5. Insurance. Olympia acknowledges and agrees that EMG will not be required to maintain liability insurance for the Site, it being understood and agreed that Olympia will maintain such insurance at its own expense during the Term.

   a) Olympia will maintain in full force and effect during the term of this Agreement, and all extensions thereof, comprehensive liability insurance covering the Site with a minimum liability limit of $1,000,000.00 per occurrence.

   b) Olympia agrees it will cause EMG to be named as an additional insured under its liability insurance policies for the term of this Management Agreement.

1. Marketing and Public Relations. EMG at all times uses its best efforts to promote Olympia's restaurant operations. Subject to Olympia's prior approval, EMG will assist Olympia in the marketing of Olympia's restaurant operations. All such marketing services will be conducted in accordance with applicable laws, rules and regulations.

2. Safety Requirements. EMG shall comply with all state, federal and facility safety procedures and maintain records according to federal, state and other regulatory agency requirements.

ARTICLE II. RELATIONSHIP TO THE PARTIES

A. Independent Contractors. EMG is an independent contractor with respect to the provision of personnel, supplies, equipment, management, and administrative and marketing services described in this Management Agreement. Nothing contained herein will be construed as creating any other type of relationship between the parties other than one of independent contractor Management Company. The relationship between Olympia and EMG hereunder is solely for the purposes of providing such personnel, supplies, space, equipment, management, and administrative and marketing services to Olympia.

It is mutually understood and agreed that EMG is not acting as a partner or joint venturer of Olympia. EMG will not withhold on behalf of Olympia employees or pursuant to this Agreement any sums for income tax, unemployment insurance, Social Security or otherwise pursuant to any law or requirement of any governmental agency and all such withholding, if any is required, will be the sole responsibility of Olympia.

Olympia will indemnify and hold harmless EMG from any and all loss or liability arising with respect to any of the foregoing benefits or withholding requirements. Olympia agrees to indemnify and hold EMG free and harmless from all claims and demands which may be made by federal or state

governmental agencies against EMG on account of Olympia's employees wage or withholding issues, including, but not limited to, claims which arise on account of failing to timely file and/or pay employee withholding amounts to the appropriate state and federal governmental agency.

ARTICLE III. COMPENSATION

A. EMG Compensation. EMG shall be paid [redacted] ($[redacted]) per month. The consideration owed to EMG shall be paid to EMG within ten (10) days of the end of each month. EMG and Olympia have exercised care and diligence in determining their respective best estimates of the expenses, investment and reasonable rate of return to pay to EMG in providing the management, administrative and marketing services, personnel and based thereon, have determined that the compensation to be paid EMG is commensurate with the reasonable value of such services to be provided by EMG to Olympia.

B. Compensation. All times are calculated from the First Operating Date of EMG. If after payment of any Monthly Management Fee it is determined that such payment was in error such error will be corrected and all accounts of the Parties settled by payment within five (5) days of such determination.

ARTICLE IV. TERM AND TERMINATION

A. Term of agreement. The term of this agreement shall be sixty (60) months starting on the First Operating Date of EMG as defined above, with the option to renew or extend the agreement indefinitely. EMG and Olympia may change the term of this Management Agreement if agreed to in writing by officers of each of the Parties.

B. To exercise the option to renew or extend the exercising party must give 120 day written notice to the other of the time period that the party wishes to extend the term of this agreement.

C. EMG agrees to obtain the necessary approval as manager(s) by the Alcoholic Beverage control.

D. Termination with or without cause. This agreement may be terminated by any Party upon ninety (90) days notice to the other party without cause or upon sixty (60) days after written notice delivered to the other party by registered or certified mail for any of the following reasons.

1. Olympia shall have cause for termination:

a) If EMG shall default by a nonpayment of Olympia agreed upon compensation in a timely manner and such default shall continually exist for a period of sixty (60) days after written notice to EMG by Olympia stating the specific default or:

b) If EMG shall apply or consent to the appointment of a receiver, trustee, or liquidator of all or a substantial part of the assets, file a voluntary position in bankruptcy or be unable to pay its debts as they come due, make a general assignment for the benefit of creditors or take advantage of any insolvency law, or if an order, judgement or decree shall be entered by any court of competent jurisdiction on the application of a creditor, adjudicating EMG as bankrupt or insolvent, or approving a petition seeking reorganization of EMG or appointing a receiver, trustee or liquidator of all or substantial part of the assets of EMG.

1. EMG shall have cause for termination:

a) If Olympia shall default in the performances of any material covenant , agreement, term or provision of this Management Agreement and such default shall continually exist for a period of sixty (60) days after written notice to Olympia from EMG stating the specific default or

b) If Olympia shall apply or consent to the appointment of a receiver, trustee or liquidator of all or a substantial part of the assets, file a voluntary position in bankruptcy or be unable to pay its debts as they come due, make a general assignment for the benefit of creditors or take advantage of any insolvency law, or if an order, judgement or decree shall be entered by any court of competent jurisdiction on the application of a creditor, adjudicating Olympia as bankrupt or insolvent, or approving a petition seeking reorganization of Olympia or appointing a receiver, trustee or liquidator of all or substantial part of the assets of Olympia.

ARTICLE V. GENERAL PROVISIONS

A. Assignment/Transfer/Joint Venture/Partnership. EMG agrees that it will not assign, transfer or enter into joint venture or partnership with any other entity to satisfy its obligations or duties described within this Management Agreement without written consent of Olympia.

B. Ownership of Equipment. EMG agrees that any equipment at the Site is owned completely and without any restrictions by Olympia and that EMG has no equitable, legal or other title or interest in said equipment.

C. Indemnity. EMG agrees that it will defend, indemnify and hold harmless and protect Olympia from any and all claims whatsoever including, but not limited to, those for personal injury, economic harm, emotional distress, psychic injury, nervousness, worry of any and all kinds, loss of income, and loss of consortium, based upon, arising out of, that refers, relates or is with regard to any management services provided under the terms of this Agreement. This agreement to indemnify includes the indemnity for that harm, damage or percentage of fault or liability or comparative negligence attributable to EMG or other parties.

D. Confidentiality and Trade Secrets.

1. The parties contemplate that Olympia has developed, purchased and/or acquired certain concepts, methodology, and know-how relating to the operation of the restaurant, which concepts, methodology and know-how represent proprietary information and constitute trade secrets of great value to Olympia. EMG hereto agrees that its employees nor agents will during the term of this Agreement, or at any time thereafter, disclose, divulge or use, directly or indirectly, for their own benefit, except as provided herein or to the extent necessary to carry out their obligations hereunder, any confidential information or trade secrets relating to the business of any of the parties hereto and learned by any of the parties as a result, or by operation of this Agreement and the business relationships contemplated hereby. The provisions of this paragraph shall survive the termination of this Agreement and shall continue until such confidential information or trade secrets become public knowledge through no fault of the parties, their employees or agents.

2. If EMG violates this Confidentiality and Trade Secrets provision of this Agreement it is agreed that EMG will pay to Olympia the net profit generated by the competing business through which EMG breached the Confidentiality and Trade Secrets provision of this Agreement.

3. All originals, copies and prints of any and all writing that originate from Olympia and are provided to in the course of this relationship described in this Management Agreement and in the possession of EMG or its employees or agents shall be given to Olympia within fifteen (15) days of termination of this Management Agreement.

A. Governing Laws & Exclusive Jurisdiction. The laws of the state of California and the United States of America shall be the exclusive laws to be applied to any dispute, whether in arbitration or in litigation, and the exclusive venue for any arbitration, dispute or limitation between the Parties shall be California.

B. Notices. All notices that are compelled by this Management Agreement or by law must be given to EMG and shall be provided in writing by mail to the following address and Olympia at

C. Arbitration. If after good faith negotiations any deadlocked dispute or claim under this Agreement that arises from this Management Agreement or relationship, has not been resolved, either party may demand arbitration by giving written notice to the other party specifying with reasonable particularity, the basis for the claim, the witnesses supporting the claim, documents known to support the claim, and damages allegedly arising from the claim. If deadlock or dispute is then not resolved within two weeks following written notice, writings and details as described above, the deadlocked dispute, disagreement and claim shall be submitted to binding arbitration in accordance with this paragraph:

1. Party requesting arbitration shall send written notice stating that it is requesting arbitration and attach a copy of the dispute notice described above. The presiding judge of the Court shall appoint the arbitrator. The Court is requested to select by the party to appoint the most appropriate experienced practitioner in the area of law in which the dispute involves. The exclusive venue for arbitration between the parties is San Bernardino, California.

2. Said arbitrator is to exclusively apply the law in the State of California.

3. Each party to equally bear arbitrator's fees and pendency. Prevailing party to recover their share of arbitrator's fees.

ARTICLE VI. MISCELLANEOUS

A. If any term covenant condition, obligation, duty and responsibility of this Management Agreement or application thereof to any person or circumstances that is invalid, unenforceable, illegal, constitutes a violation of the remainder of this Management Agreement and the application thereof to persons or circumstances other than those which are held to be invalid, void, unenforceable or illegal shall not be affected, impaired or invalid thereby and it is THE PARTIES desire to try to construct the agreement that remains to achieve the objective in the operation of the Site. All of the terms that remain shall be valid and enforceable to the fullest extent permitted by law in the State of California.

B. In the event that an action, arbitration, legal proceeding, mediation or dispute resolution vehicle is commenced and used to enforce a term or condition, seek recovery for breach, default or termination of this Management Agreement, the prevailing parties shall receive from the losing party a sum equal to the

B. Notices. All notices that are compelled by this Management Agreement or by law must be given to EMG and shall be provided in writing by mail to the following address and Olympia at

C. Arbitration. If after good faith negotiations any deadlocked dispute or claim under this Agreement that arises from this Management Agreement or relationship, has not been resolved, either party may demand arbitration by giving written notice to the other party specifying with reasonable particularity, the basis for the claim, the witnesses supporting the claim, documents known to support the claim, and damages allegedly arising from the claim. If deadlock or dispute is then not resolved within two weeks following written notice, writings and details as described above, the deadlocked dispute, disagreement and claim shall be submitted to binding arbitration in accordance with this paragraph:

1. Party requesting arbitration shall send written notice stating that it is requesting arbitration and attach a copy of the dispute notice described above. The presiding judge of the Court shall appoint the arbitrator. The Court is requested to select by the party to appoint the most appropriate experienced practitioner in the area of law in which the dispute involves. The exclusive venue for arbitration between the parties is San Bernardino, California.

2. Said arbitrator is to exclusively apply the law in the State of California.

3. Each party to equally bear arbitrator's fees and pendency. Prevailing party to recover their share of arbitrator's fees.

ARTICLE VI. MISCELLANEOUS

A. If any term covenant condition, obligation, duty and responsibility of this Management Agreement or application thereof to any person or circumstances that is invalid, unenforceable, illegal, constitutes a violation of the remainder of this Management Agreement and the application thereof to persons or circumstances other than those which are held to be invalid, void, unenforceable or illegal shall not be affected, impaired or invalid thereby and it is THE PARTIES desire to try to construct the agreement that remains to achieve the objective in the operation of the Site. All of the terms that remain shall be valid and enforceable to the fullest extent permitted by law in the State of California.

B. In the event that an action, arbitration, legal proceeding, mediation or dispute resolution vehicle is commenced and used to enforce a term or condition, seek recovery for breach, default or termination of this Management Agreement, the prevailing parties shall receive from the losing party a sum equal to the

attorney's fees, costs and other reasonably related expenses associated with defending and/or prosecuting said claim. The costs shall include the losing parties share of arbitrator or mediator's fees.

C. This Management Agreement contains the entire agreement of THE PARTIES relating to the rights, obligations, duties, responsibilities and understanding between THE PARTIES. The oral representations, prior dialogue, communications or expressions concerning the subject matter of this Management Agreement which lead up to and concluded in this Management Agreement shall have no force effect unless this Management Agreement is modified by both parties in writing that version, force or distress.

D. The section, paragraph, title or other descriptive headings contained in this Management Agreement are for reference purposes only and are in no way intended to explain, limit, define, or amplify the agreement of THE PARTIES and is rather just a method or means for organizing the information in this Management Agreement.

E. THE PARTIES to this Management Agreement may execute in counterpart which shall in the

F. In construction of this Management Agreement no consideration shall be given to the fact or presumption that any party had a greater or lesser hand in drafting this agreement or that any party was the "drafter of the agreement".

G. In constructing this Management Agreement pronouns of any gender shall be deemed to include the other gender and not intended to show bias, prejudice based on gender.

H. Every exhibit, appendix and attachment that is referred to in this Management Agreement is incorporated in this Management Agreement by reference as fully set forth herein.

The signatories to this Management Agreement hereby state and declare that they are empowered and authorized by the Board of Directors of the respective parties they represent to enter into this Master Agreement and bind themselves or the corporations that they are acting on behalf of.

AGREED TO BY:

Olympia Bar and Grill

By: _____
TOM THANOPOLOUS, its President

Place: Rialto, California

Dated: 3/11/02

Executive Management Group

By: _____
JAMES LOEN, Owner

Place: Rialto, California

Dated: Feb. 28, 2002

Executive Management Group

By: _____
THOMAS LOGUE III, Owner

Place: Rialto, California

Dated: 02.28.02

Denco Enterprises, Inc.
8152 Painter Ave. Suite 203
Whittier, CA 90602
(562) 696-4354 (562) 696-4384 FAX

8/23/2002

Dear Sir or Madam:

Please accept this letter as a formal complaint against the owner/operators of the Tremors Sports Bar and the Tequila Lounge. The manner in which the responsible parties and their employees conduct business have created a situation that has resulted in danger to the public safety.

On Thursday August 22, 2002 patrons of both establishments, after, in numerous cases, drinking past the point of public intoxication, did create a violent situation by committing assaults against the public, public urination, indecent exposure and public drunkenness. The police response was appropriate however in the course of crowd control the use of pepper spray did contaminate the interior of the Denny's located at 14244 Valley Center Drive. We support the actions of the Police but hold the owner/operators of the aforementioned establishments, responsible for the actions of their patrons and the subsequent loss of business to our business.

On August 8,2002 3 minor females were removed from the parking lot of our property by medical personnel, diagnosed with alcohol poisoning, companions indicated that the girls had been served at the Tequila Lounge. I understand that both locations are under investigation for violations of serving alcohol to minors. The frustrating aspect of this situation is that we have already gone through the hassle of presenting testimony against the Tremors Sports Bar when they were doing business as The Rocks Club, now by simply changing their name they have resumed their illegal and immoral business. In addition as part of the agreement that allowed them to reopen, the management of the Tremors Sports Bar were to maintain active correspondence with us to address any potential problems, as of this date, no one has contacted us at all.

We therefore ask that all applicable laws and regulations be enforced up to and including the closure of and revocation of the business licenses.

Sincerely,

Ron Baldwin
Area Manager

15-10603-401 Rev. 6/92 (CR1)
SHERIFF'S DEPARTMENT
COUNTY OF SAN BERNARDINO, CA
UNIFORM CRIME REPORT
03600

1. CODE SECTION: ☐ F ☒ M ☐ Other BP 25658(A)
2. CRIME DEFINITION: SERVE MINOR ALCOHOLIC BEVERAGE
3. CASE NUMBER-STATION: 170209514
4. ASSIGNED MO-DAY-YEAR TIME: 083002/0013
5. ARRIVED MO-DAY-YEAR TIME: 083002/0013
6. BEAT: 1
7. REPORT DIST.: VC019
8. OCCURRED DAY-OF-WEEK/MO-DAY-YR./TIME: FRIDAY/083002/0005
9. REPORTED MO-DAY-YEAR TIME: 083002/0013
10. LOCATION OF OCCURRENCE CITY: 14269 7TH ST, VICTORVILLE

CODES FOR BOXES 12 & 22 ARE: V = VICTIM W = WITNESS RP = REPORTING PARTY DC = DISCOVERED CRIME IP = INVOLVED PARTY

VICTIM WITNESS

11. NAME: LAST, FIRST MIDDLE (FIRM NAME IF A BUSINESS)	12.	13. RESIDENCE ADDRESS-STREET-CITY-ZIP	14. RESIDENCE PHONE
PEOPLE OF THE STATE OF CA			( )

15. OCCUPATION	16. RACE/SEX	17. AGE	18. DOB M-D-YR	19. BUSINESS ADDRESS-STREET-CITY-ZIP	20. BUSINESS PHONE
					( )

21. NAME: LAST, FIRST MIDDLE (FIRM NAME IF A BUSINESS)	22.	23. RESIDENCE ADDRESS-STREET-CITY-ZIP	24. RESIDENCE PHONE
			( )

25. OCCUPATION	26. RACE/SEX	27. AGE	28. DOB M-D-YR	29. BUSINESS ADDRESS-STREET-CITY-ZIP	30. BUSINESS PHONE
					( )

SUSPECTS

31. SUSPECT NO. 1 LAST, FIRST MIDDLE	32. RACE/SEX	33. AGE	34. HEIGHT	35. WEIGHT	36. HAIR	37. EYES	38. DOB M-D-Y	39. ARRESTED	40. INTERVIEWED
DEKELAITA, JOSEPH FLOYD	W/M	23	6-00	172	BRO	GRN	061379	☒ YES ☐ NO	☒ YES ☐ NO

41. RESIDENCE ADDRESS-STREET-CITY-ZIP [redacted] 92392
42. CLOTHING AND OTHER IDENTIFYING MARKS/CHARACTERISTICS [redacted]

43. SUSPECT NO. 2 LAST, FIRST MIDDLE	44. RACE/SEX	45. AGE	46. HEIGHT	47. WEIGHT	48. HAIR	49. EYES	50. DOB M-D-Y	51. ARRESTED	52. INTERVIEWED
N/A								☐ YES ☐ NO	☐ YES ☐ NO

53. RESIDENCE ADDRESS-STREET-CITY-ZIP
54. CLOTHING AND OTHER IDENTIFYING MARKS/CHARACTERISTICS

INV.

55. CHECK IF MORE NAMES IN CONTINUATION ☐ YES ☒ NO
56. ADDITIONAL INFORMATION ☐ VICTIM ☒ WITNESS ☒ OFFICER ☒ OTHER
57. PHYSICAL EVIDENCE RECOVERED ☐ YES ☒ NO
58. PHOTOGRAPHS TAKEN ☒ YES ☐ NO
59. LATENT PRINTS LIFTED ☐ YES ☒ NO

60. VEHICLE ☐ V ☐ S	61. COLOR	62. YR.	63. MAKE	64. MODEL	65. BODY TYPE	66. LICENSE	67. STATE	68. DAMAGE/ODDITY/ACCESSORIES
—	N/A							

CRIME STATS

69. ROBBERY WEAPON: ☐ FIREARM ☐ CUTTING INSTRUMENT ☐ OTHER DANGEROUS WEAPON ☐ STRONG ARM
LOCATION: ☐ HIGHWAY ☐ CONVENIENCE STORE ☐ OTHER BUSINESS ☐ RESIDENCE ☐ SERV. STATION ☐ BANK ☐ MISC.

70. ASSAULTS WEAPON: ☐ FIREARM ☐ KNIFE/CUTTING INSTRUMENT ☐ OTHER DANGEROUS WEAPON ☐ HANDS/FEET ☐ SIMPLE/NO INJURY

71. BURGLARY ☐ NIGHT ☐ DAY ☐ UNKNOWN ☐ FORCIBLE ENTRY ☐ ATTEMPT BY FORCE ☐ ENTRY-NO FORCE ☐ RESIDENCE ☐ VEHICLE ☐ NON-RESIDENCE (BUILDING)

72. LARCENY ☐ PICKPOCKET ☐ PURSE-SNATCH ☐ SHOPLIFT ☐ FROM MOTOR VEHICLE ☐ MOTOR VEHICLE PARTS ☐ BICYCLES ☐ FROM BLDG: NOT SHOPLIFT OR MACHINES ☐ FROM COIN-OPERATED MACHINES ☐ ALL OTHERS

73. PROPERTY TYPES & VALUES

	STOLEN		STOLEN		STOLEN
CURRENCY, NOTES	$	TV, STEREO, ETC.	$	CONSUMMABLE GOODS	$
JEWELRY	$	FIREARMS	$	LIVESTOCK	$
CLOTHING, FURS	$	HOUSEHOLD GOODS	$	OTHER MISC.	$
OFFICE EQUIPMENT	$	☐ IDENTIFIABLE PROPERTY TAKEN ☐ NCIC ENTRY COMPLETED		TOTAL	$

74. DOMESTIC VIOLENCE INJURIES: ☐ NONE ☐ MINOR ☐ MAJOR WEAPONS: ☐ YES ☐ NO

75. PEACE OFFICER ASSAULTED/ARSON ☐ YES, IF YES, COMPLETE BOXES 1, 2, 3, 4, AND 34 OR 35 ON CR-4 FORM

SYNOPSIS

76. SYNOPSIS
WHILE WORKING AN UNDERCOVER OPERATION AT THE TREMORS NIGHTCLUB, LOCATED AT THE ABOVE ADDRESS, DEPUTIES WITNESSED THE SUSPECT SERVE AN ALCOHOLIC BEVERAGE TO AN UNDERAGED SUBJECT. SUSPECT WAS EMPLOYED AS A BACK-UP BARTENDER AT THE TIME OF THE INCIDENT.

77. REPORTING OFFICER	78. EMP. #	79. DATE	80. REVIEWED BY	DATE	81. ROUTED TO
D. VONHELF	V0835	090102	[signature]		☐ SUBMIT TO DA ☐ IMMEDIATE FOLLOW UP ☐ OTHER:

82. REPORTING OFFICER IS 115 QUALIFIED ☒ YES ☐ NO

SHERIFF'S DEPARTMENT COUNTY OF SAN BERNARDINO CALIFORNIA CA 03600	Page 1	CASE NO. 170209514 REPORT AREA

CODE SECTION	CRIME	CLASSIFICATION
B&P 25658(A)	SERVE MINOR ALCOHOL	

VICTIM'S NAME - LAST NAME	FIRST NAME	MIDDLE NAME	(FIRM NAME IF BUSINESS)

ADDRESS	RESIDENCE	PHONE

ASSIGNMENT/ARRIVAL:

On 08/30/02 I was assigned to work uniform patrol in the city of Victorville. I was wearing a standard Class A uniform and driving a marked police unit. At approximately 0013 hours I arrived at the Tremor's Nightclub located at 14269 7th Street in the city of Victorville. I was assisting Detective Johnson with an investigation of a subject serving a minor an alcoholic beverage. Deputy Johnson informed me that he had witnessed a bartender serve a minor an alcoholic beverage.

SUSPECT CONTACT:

Deputy Johnson pointed out to me which bartender had served the alcoholic beverage to the subject who was under age. I then spoke with the bartender and asked him to step outside. The location inside the nightclub was very noisy and very crowded. It was difficult to hear anything inside. Once we got closer to the front door I asked the bartender, identified as Joseph Dekelaita if he would mind talking to me outside away from everybody else. Dekelaita told me it would be fine with him if we spoke outside away from the nightclub. As I spoke with Dekelaita I informed him why I was contacting him. I told him that an undercover deputy had witnessed him serving an underage subject an alcoholic beverage. Dekelaita identified himself using a valid California Driver's license .

SUSPECT STATEMENT:

I asked Dekelaita if he recalled the incident at all. I also informed Dekelaita that while talking to me he was not in-custody and he was free to end the conversation at any time. Dekelaita told me tonight was his first night working as a back up bartender for the Tremor's Nightclub. He had been working most of the night and when the bar area became very busy one of the bartenders asked him to help out with the crowd. Dekelaita told me it is the club's policy to put a fluorescent yellow stamp on the wrist of someone who is over 21. It is also the policy to put a black "x" on the wrist of someone who is under the age of 21. Dekelaita told me he was positive that he checked everybody's wrist to see if they were over 21. I asked Dekelaita if he were to look at anybody and have any doubts of their age if he would ask to confirm with their identification. Dekelaita told me that he would not do that he would only look to see if their wrist was painted with a florescent yellow stamp. Dekelaita stated that he did not recall serving anybody any alcoholic beverages that did not have the yellow stamp. I

REPORTING OFFICER	DATE	REVIEWED BY	TYPED BY	ROUTED BY	DATE
D. VONHELF #V0835	09/01/02		TA 09/03/02		

FURTHER ACTION:	COPIES TO:			REMARKS
☐ YES ☐ NO	☐ Detective	☐ Other	☐ SD/PD	
	☐ Dist. Atty.	☐ CII	☐ Other	
15-15184-401 Rev. 1/83		☐ Patrol		

SHERIFF'S DEPARTMENT County of San Bernardino California CA 03600	CASE NO. 170209514	1
	REPORT AREA VC	

CODE SECTION	CRIME	CLASSIFICATION
B&P 25658 (a)	Furnishing Alcohol to a Minor	Misdemeanor

VICTIM'S NAME	
State of California	
ADDRESS (RESIDENCE)	PHONE NUMBER

SUPPLEMENTAL REPORT

ASSIGNMENT

On 08/30/02, I was assigned to the Detective Division at the Victorville City Station. On this date, I was working in cunjunction with ABC Agents on an undercover sting regarding the sales of alcohol to minors.

LOCATION

Tremors Night Club
14269 7th Street
Victorville, CA 92392

INVOLVED MINOR

Yvette Marie Sanchez
[redacted] - 18
Victorville City Explorer
14200 Amargosa Road
Victorville, CA 92932
(760) 241-2911

Yvette is 18 years of age and was in possession of her CDL [redacted] which she presented as her valid identification card. The I.D. card was presented as valid I.D. upon entry into the club and for purchasing of alcohol from the bar.

Note – See attached copy of CDL [redacted]

REPORTING OFFICER(S)		DATE	REVIEWED BY:	TYPED BY	ROUTED BY	DATE
Dep.T JOHNSON	J1215	083002				

FURTHER ACTION	COPIES TO:	REMARKS
☐YES ☐NO	☐Detective ☐ SD/PD ☐ Other ☐ Other ☐ CII ☐ Dist. Atty. ☐Patrol	

SHERIFF'S DEPARTMENT County of San Bernardino California CA 03600	CASE NO 170209514	2
	REPORT TYPE VC	

CODE SECTION	CRIME	CLASSIFICATION
B&P 25658 (a)	Furnishing Alcohol to a Minor	Misdemeanor

VICTIM'S NAME
State of California

ADDRESS OR PHONE

PROPERTY NUMBER

OFFICER OBSERVATIONS

On 08/30/02 at approximately 0013 hours, Sanchez entered the Tremors Night club with her valid I.D. card. The tops of her hands were marked with black "X"s, to signify that she was under 21 years of age. Sanchez was observed by this officer and by ABC Invetsigator M. Hydar throughout the investigation. The following is a summary of what occurred.

Sanchez entered Tremors and walked over to the bartender who was tending bar near the southeast interior portion of the business. This location was selected because the other bartenders within the club were very busy with numerous customers in line. The bartender that was selected was selected only because it was the shortest line, with only six people in line at the time of purchase.

Once Sanchez reached the front of the line, she placed both of her hands up on the bar, resting them, with the black "X"s in plain view of the bartender. Sanchez ordered a "Corona" beer from the bartender who was later identified as Joseph Floyd Dekelaita. Sanchez was not asked for valid identification at any time during her contact with him. Sanchez paid for the beer and once the sale was completed Sanchez walked to the predesignated spot with the beer she just purchased and gave it to the undercover officers.

Detective Weisbeck was notified that the sale was completed. A short time later, Deputy Von Helf entered the bar to assist in the investigation, making contact with the bartender.

REPORTING OFFICER	UNIT	DATE	NUMBER OF PAGES	TYPED BY	REVIEWED BY	DATE
Dep. T JOHNSON	J1215	083002	1			

☐ YES ☐ NO

☐ Detective ☐ SD/PD ☐ Other
☐ Other ☐ CII
☐ Dist. Atty ☐ Patrol

COMMENTS

SHERIFF'S DEPARTMENT County of San Bernardino California CA 03600	CASE NO. 170209514 3 REPORT AREA VC

CODE SECTION	CRIME	CLASSIFICATION
B&P 25658 (a)	Furnishing Alcohol to a Minor	Misdemeanor

VICTIM'S NAME	
State of California	
ADDRESS (RESIDENCE)	PHONE NUMBER

SUSPECT

Joseph Floyd Dekelaita
06/13/79 – 23
[redacted]
Victorville, CA 92392

Joseph was contacted by Deputy Von Helf inside the bar area of Tremors after he was pointed out by Sanchez. Joseph was escorted outside where the remaining portion of the investigation was conducted. Joseph was interviewed by Deputy Von Helf and was then issued a citaion for B&P 25658 (a), for furnishing alcohol to a minor.

> *B&P 25658. (a) Except as otherwise provided in subdivision (c), every person who sells, furnishes, gives, or causes to be sold, furnished, or given away, any alcoholic beverage to any person under the age of 21 years is guilty of a misdemeanor.*

Note – See Deputy Von Helf's report for additional information.

REPORTING OFFICER(S)		DATE	REVIEWED BY	TYPED BY	ROUTED BY	DATE
Dep.T JOHNSON	J1215	083002				

FURTHER ACTION	COPIES TO	REMARKS
☐YES ☐NO	☐Detective ☐ SD/PD ☐ Other ☐ Other ☐ CII ☐ Dist. Atty. ☐Patrol	

SHERIFF'S DEPARTMENT County of San Bernardino California CA 03600	CASE NO 170209514	4
	REPORT AREA VC	

CODE SECTION	CRIME	CLASSIFICATION
B&P 25658 (a)	Furnishing Alcohol to a Minor	Misdemeanor

VICTIM'S NAME	
State of California	
ADDRESS (RESIDENCE)	PHONE NUMBER

PHOTOGRAPHS

Photographs were taken with my department issued digital camera.

08/30/02
Inside Tremors Nightclub at
the time of the sale.

Tremors Owner

George Thanopoulos
01/23/43

The owner, posted at the
door of the Nightclub at
the time of the sale.

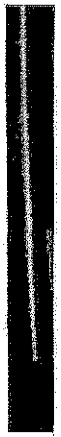

REPORTING OFFICER(S)		DATE	REVIEWED BY	TYPED BY	ROUTED BY	DATE
Dep.T JOHNSON	J1215	083002				

FURTHER ACTION	COPIES TO:	REMARKS
☐YES☐NO	☐Detective ☐SD/PD ☐ Other ☐ Other ☐ CII ☐ Dist. Atty. ☐Patrol	

SHERIFF'S DEPARTMENT County of San Bernardino California CA 03600	CASE NO. 170209514	5
	REPORT AREA VC	

CODE SECTION	CRIME	CLASSIFICATION
B&P 25658 (a)	Furnishing Alcohol to a Minor	Misdemeanor

VICTIM'S NAME	
State of California	
ADDRESS (RESIDENCE)	PHONE NUMBER

DISPOSITION

Case to date, forward this supplemental report to ABC Investigator Hydar and to the original report for filing at the D.A.'s office.

INFORMATION

Shortly after the bartender, Dekelaita, was arrested, ABC investigators and Deputy Ammerman made contact with Cedric Monroe, 20 years of age, who was subsequently arrested for being intoxicated while in the Tremors bar. The report was completed by ABC.

REPORTING OFFICER(S)		DATE	REVIEWED BY	TYPED BY	ROUTED BY	DATE
Dep.T JOHNSON	J1215	083002				

FURTHER ACTION	COPIES TO	REMARKS
☐YES ☐NO	☐Detective ☐SD/PD ☐ Other ☐ Other ☐ CII ☐ Dist. Atty. ☐Patrol	

VICTORVILLE POLICE

TREMORS BAR & GRILL
INVESTIGATION
2002

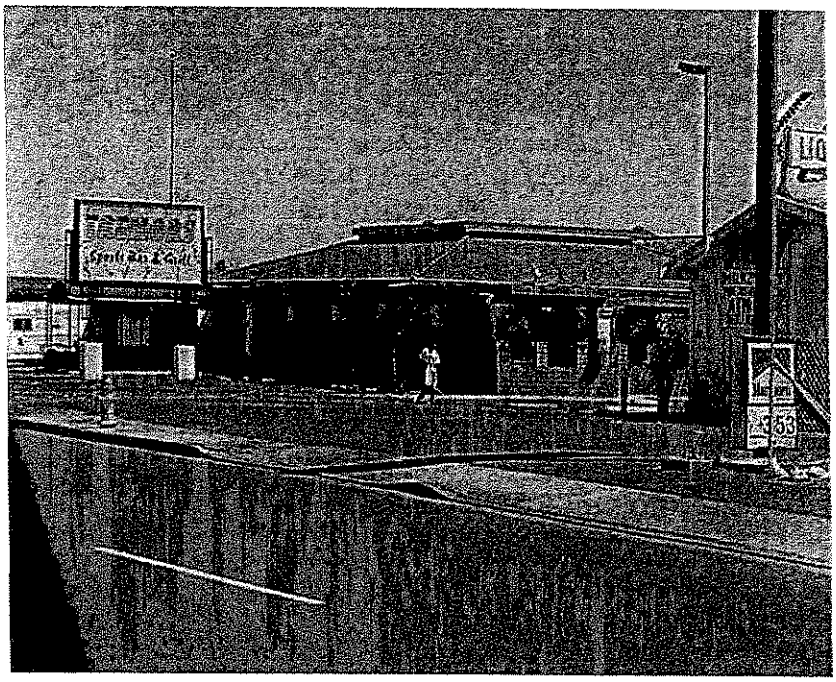

MEMORANDUM

DATE September 9, 2002

FROM **GLEN PRATT,** Captain
Police Department

TO **JON ROBERTS,** City Manager
City of Victorville

SUBJECT ***VIOLATIONS OF CONTRACTUAL AGREEMENT – TREMORS BAR & GRILL (OLYMPIA GRILL AND LOUNGE, INC.***

CONFIDENTIAL INTERNAL DOCUMENT

Tremors Night Club has operated for approximately 90 days under the guidelines of a new contractual agreement between the City of Victorville and Olympia Grill. The following list of incidents appear to be obvious material violations of the operational agreement:

1. August 30, 2002: Olympia Grill and Lounge (Tremors) owner George Thanopoulos positioning himself at the entrance to Tremors, monitoring all persons entering the club without the presence of anyone from the club management as required by the agreement with the City. When asked by Sgt. Mattke if he was George Thanopoulos, he stated he was not. When his identification was checked he was identified as George Thanopoulos. The metal detector at the club entrance was not in use with a chair placed inside the detector blocking it. See DR# 170209514

Tremors Owner running club entrance

2. On August 23, 2002, the Victorville City Manager received a formal written complaint from Denco Management Company for Denny's restaurant surrounding the Tremors operation and related activities. Tremors management has never contacted Denny's to address any potential problems as agreed to in the operational agreement with the City. See attached complaint letter.

3. The Department of Alcoholic Beverage Control is proceeding with the filing of a complaint with the Attorney General's Office for accusations against the business license held by Olympia Grill and Lounge, Inc. (Tremors). These accusations encompass selling alcohol to minors and failure to operate as an eating-place as required by their business license type. See attached letter from ABC.

4. Denny's restaurant has contracted with the police department for security on Thursday nights due to continuing problems related to the nightclub activity at Tremors.

5. There have been 11 alcohol related incidents surrounding the Tremors nightclub since its' reopening. These incidents range from DUI's to drunk in public persons that had been served too much alcohol at Tremors.

6. There have been 13 incidents at Tremors that required police involvement since its' reopening. These incidents range from fights to discharging of firearms.

7. There have been 35 incidents at Denny's restaurant since Tremors reopening that are involving Tremors patrons causing problems for the Denny's restaurant. These incidents range from persons fighting to patrons leaving without paying.

8. Received anonymous complaint from a citizen reference minors working at Tremors and being served alcohol. The person also complained that owner George Thanopolous is still managing the Operation without a person on from the management team. See email from city clerk about complaint.

18 year-old female served alcohol

9. August 30, 2002; ABC agents conduct an undercover sting operation in Victorville with the assistance of Victorville deputies. An 18-year-old female was served alcohol (Case #170209514). The same night a second minor was located inside Tremors that had been served alcohol, a minor was arrested for DUI leaving Tremors, and a minor was located

in the parking lot for being under the influence of alcohol after drinking alcohol inside Tremors.

10. There have been several incidents of minors being served alcohol at Tremors and found within the City under the influence of alcohol. One complaint included an anonymous person calling to advise of a 17-year-old minor female participating in a wet T-shirt contest and drinking alcohol inside Tremors. See attached call for service.

11. Fire Prevention officers called out to Tremors on August 30 to check for overcrowding. The customer count was approximately 400 customers inside the club with only one of the two rooms open. When fire prevention officers arrived, the club had opened the second room and many customers left.

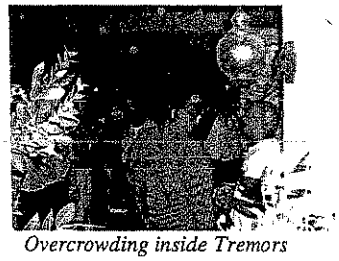

Overcrowding inside Tremors

GP/JM/jm

2003

TREMORS SPORTS BAR & GRILL

MEETING HELD JULY 22, 2003, 2:30 p.m.
THE HALO CLUB

Attendees: Acting City Manager Rich Bunnell
Police Chief Glen Pratt
Police Lieutenant Cliff Raynolds
Tom Thanopoulos, Olympia Grill & Lounge, Inc.
George Thanopoulos, Olympia Grill & Lounge, Inc.
Carolee Bates, City Clerk

BUNNELL: My name is Rich Bunnell and I am filling in for Jon Roberts. We have a concern about the recent newspaper article, have been looking into the situation and want to discuss it with you. Perhaps you can help us and provide information on where you are at with the Operations Agreement which was compiled and signed by various parties in April 2002. This Agreement was the basis for you to continue operating between the City and your club. I have some questions I would like to ask. I have some questions as to how:

When someone comes into your establishment, what method do you use to count them? Specifically how is that being done?

GEORGE T.: The girl at the front checks ID's. When they walk through the metal detector there is a guy with a clicker. Every room has security staff. We do it twice.

BUNNELL: Who staffs the metal detector?

GEORGE T.: The security guy.

BUNNELL: Are they hired by a company?

GEORGE T.: No. They're hired by management.

BUNNELL: How are they trained?

GEORGE T.: Management trains them.

BUNNELL: How?

GEORGE T.: They tell them how to do it and how to talk to people.

PRATT: Is EMG still the management group?

GEORGE T.: Yes.

continues for 5 pages

BUNNELL: Number 10 of the Operations Agreement indicates that security personnel will maintain as well as parking facilities as well as other businesses in the immediate vicinity. I understand that parking is taking place on other businesses. What is your assessment of that issue?

GEORGE T.: Parking takes place at the parking lot we have which is where the club is and behind Spaghetti Eddie's. Our company owns property there. With Century 21 we exchange parking lots.

PRATT: You say your firm owns Spaghetti Eddie's?

GEORGE T.: Yes.

BUNNELL: What kind of working relationship do you have with Denny's and the Green Tree Inn?

GEORGE T.: I thought the relationship was good.

BUNNELL: Who do you discuss things with?

GEORGE T.: I have not personally discussed with them. Maybe EMG has.

BUNNELL: So, you are not representing EMG?

GEORGE T.: No.

BUNNELL: The exhibit to the Operations Agreement indicates that EMG will establish an open line of communication with your business. So, you are not actually aware of what action has been taken?

TOM T.: No. I would have to confer with them. I have not had a chance to read the article. Exactly what are they saying?

BUNNELL: They are closing the restaurant for certain hours because people who come across are intoxicated and openly threatening employees.

PRATT: Same thing with the Green Tree Inn. There was an assault.

TOM T.: From one of our guests?

PRATT: One of the patrons. You know what happens...

GEORGE T.: All bars close at the same time.

PRATT: Correct, that is why there is an impact on them.

GEORGE T.: It happened now? Lately? I am there every night and I don't see any problems at the club.

BUNNELL: I am asking what you have done. It was conditioned upon you to establish arrangements. You are the owners, don't you know what is going on?

TOM T.: As far as we know, Denny's does not have any problems with us.

BUNNELL: This agreement was put together because there were problems before. What have you done?

GEORGE T.: We would have to go to EMG to see what they have done. I don't know.

BUNNELL: Are one of you Tom?

TOM T.: I am.

BUNNELL: So, you are familiar with this agreement?

TOM T.: It has been awhile since I have read it. But I did read it.

BUNNELL: Same question would be what contacts have you made with the Sheriff's Department Community Oriented Police Team (COP) with regard to mitigating the problems?

TOM T.: (To George) You spoke with the Lieutenant, right?

GEORGE T.: As far as I knew, no problems. Lieutenant said Thursday nights was a problem. We decided to have two police officers there. We did it for a month.

RAYNOLDS: We did it for a month and then you guys chose not to do anything.

GEORGE T.: A Police officer came there and said can I bring a contract to be signed. I said can you make it Monday or Tuesday so I can get a cashier's check. He said, "Let me call the detective," and we never heard anything more. We were happy to do it.

TOM T.: We were discussing as to why the Police officer stopped coming on Thursdays.

RAYNOLDS: Detective Wiebold said you chose not to continue.

GEORGE T.: That is not true. He said he had to call the detective and we never heard anything. I only said bring the contract Tuesday so I knew to have cashier's check ready. I thought the City stopped it.

TOM T.: When my father and you first spoke all the way from New York he was excited. If there was a miscommunication we need to take care of it.

GEORGE T.: I never talked to the detective. We were so excited and so happy for that. The other thing we are thinking is to change the license to 21 and over license.

PRATT: You were thinking about doing that? Why?

GEORGE T.: So people cannot say we were serving minors and giving them drinks. The last two months every Thursday we have had girls only 18 and up and guys only 21 and up. We stopped doing that.

TOM T.: We were discussing that maybe we should make it a 21 and over establishment. With the 48 license you must be 21 and over.

GEORGE T.: That way they can't say, "Oh, she's my daughter, can you just let her in?"

TOM T.: This is something we wanted to do to show that we wanted the place to be on the up and up with law enforcement, City people, everything, and it eliminates the problem of 23/19 year olds. With 48 it is not a matter of having a good relationship with customers. It takes the argument away from us. We also thought the City and the Police Dept. would like that change. As far as Denny's is concerned, I will ask EMG to see if they have someone they communicate with. I will go to Denny's. I felt lines of communication were open between them and EMG. If those were closed for awhile, I will reopen them. One time on Thursday I was at Denny's. The crowd looked rough. I looked at the crowd at Denny's and they were not at our club. They were at Tequilas.

GEORGE T.: We don't let some people in and they stay in the parking lot. I was disappointed that the Police Department was not there.

TOM T.: A lot of people in Denny's had wristbands. We don't use wristbands. I would like to open the lines of communication right away. The last thing I want is something like this to come between our relationship with law enforcement and the City.

RAYNOLDS: Number 10 on the Operations Agreement says "EMG shall maintain sufficient security personnel to properly safeguard the entrance, interior and parking facilities used by Tremors Sports Bar & Grill patrons, as well as other businesses in the immediate vicinity..." What is being done on that point?

GEORGE T.: We have a security person with Wolcott who drives everywhere.

RAYNOLDS: How many security personnel are on duty on Thursdays?

GEORGE T.: About 10.

RAYNOLDS: Is it a professional firm, or?...

GEORGE T.: No, they don't work for a security company. They have been trained by management.

PRATT: Do they still come here?

GEORGE T.: Yes, every Thursday or Friday.

TOM T.: The best solution to any type of parking lot issue on Thursday night is what you and my father started. People respect the uniform a lot more than they respect a security guard. When you first made the deal he was on cloud 9. When the Police Department are there even someone that is a total jerk looks at the uniform and goes on his way. One uniformed officer commands the respect of 10 security guards.

GEORGE T.: They fight against the security guards.

TOM T.: 21 and over change we started last week and if we re-implement officers in the lot it will eliminate a lot of problems.

GEORGE T.: 100%. At the end of the night they don't stand around because there are officers there.

TOM T.: Now that Tequila's closed a lot of people come over and we don't let them in. They just hang around the parking lot. We don't want to use the resources of the Police Department but maybe you can tell us what you want us to do.

PRATT: How out of hand is it?

TOM T.: Not that bad. But all it takes is one or two people to cause a problem.

GEORGE T.: At least 150 people we didn't let in last week. They go to the liquor store and drink outside the store. When we tell them to leave they say, "we're not in your parking lot."

TOM T.: That person drinks at the liquor store and then goes to Denny's and then the complaint goes to the City.

PRATT: The City doesn't believe that every patron in Denny's is a Halo's customer but there is a significant problem that is coming from there.

TOM T.: I will have information for you within a few days. I will talk to EMG, Denny's, and open the line of communication and there should not be a problem. If we can reestablish the officers that would be great.

BUNNELL: To summarize the actions you'll take:

1. Security firm or security as approved by the Police Department at some appropriate level.

2. Elimination of minors from the club.

3. Monthly report to the Police Department of follow-ups with Denny's and periodic communication is important.

4. Look at in 3 months as to where we are on this so can continue to monitor.

GEORGE T.: 21 and over on Thursdays. The other days are not busy. Will change license to a 48.

BUNNELL: I will recommend the elimination of minors altogether.

It was noted that the Halo Club owners have an August 14 hearing before the ABC to change the license to a 48 to eliminate minors from the premises.

RAYNOLDS: Does the City have to approve?

BUNNELL: I was looking at attacking ABC because they don't monitor anything. We will get back to you in writing.

Meeting concluded at 3 p.m.

INTEROFFICE MEMO

DATE July 24, 2003

PHONE 760-241-2911

FROM **Cliff Raynolds,** Lt.
Victorville Station

TO **Glen Pratt,** Captain
Victorville Station

SUBJECT **CALLS FOR SERVICE TO HALOS NIGHT CLUB**

The attached documents identify over one hundred and eight (108) calls for service to Halos Night Club, 14269 7th Street, Victorville from January to July 2003, an average of over seventeen (17) responses per month.

Public intoxication, fighting, disturbances and assaults account for over thirty-four percent (34%) of the calls for service, and over one hundred (100) personnel hours were expended investigating these crimes.

Calls for service and arrests generated by patrons of the Halos Night Club at adjacent businesses and public roadways are not reflected and would significantly increase the statistics.

Since March 2003, due to increased complaints and calls for service, we have proactively directed a task force to address these issues and reduce crime in and around Halos, adjacent businesses, and the effected residential community east of Halos. Over five hundred (500) personnel hours have been expended during this directed response and has resulted in over seventy-eight (78) arrests ranging from public intoxication/disturbances to violent offenses.

Denny's Restaurant general manager Lilly Topete was contacted on Thursday, July 24, 2003. Topete said no one from Halos Night Club or Executive Management Group (EMG) has contacted her or her staff in an attempt to open dialogue regarding positive business relationships. The president of Halos contacted her for the first time on Tuesday, July 22, 2003 after a meeting was held with Halos staff and City of Victorville personnel.

Allison Squire, the general manager of the Green Tree Inn said as of today's date, she has never been contacted by anyone from Halos or their management group.

CR/cr

HALOS CLUB 14269 7TH STREET VICTORVILLE

CALLS FOR SERVICE/ARRESTS SINCE JANUARY 2003

1. *01/05/03 – DRUNK IN PUBLIC (TWO ARRESTED) #170300931*
2. *02/07/03 – AUTO BURGLARY FROM PKG LOT (RTF) #170301485*
3. *02/07/03 – AUTO BURGLARY FROM PKG LOT (RTF) #170301484*
4. *02/07/03 – AUTO BURGLARY FROM PKG LOT (RTF) #170301488*
5. *02/07/03 – AUTO BURGLARY FROM PKG LOT (RTF) #170301489*
6. *03/01/03 – POSS. OF STOLEN VEHICLE/DUI (ARRESTED)#170302345*
7. *03/01/03 – DRIVING UNDER THE INFLUENCE (ARRESTED) #170302347*
8. *03/05/03 – ASSAULTED IN PARKING LOT OF CLUB (RTF) #170302539*
9. *03/05/03 – LOST/STOLEN PURSE AT CLUB (RTF) #170302614*
10. *03/16/03 – LOST/STOLEN JACKET, ID AT CLUB (RTF) #170302966*
11. *03/19/03 – LOST/STOLEN ID AT CLUB (RTF) #170303099*
12. *03/22/03 – DISTURBANCE AT CLUB (ARRESTED) #170303192*
13. *03/28/03 – LOST/STOLEN PROPERTYREPORT (RTF) #170303481*
14. *04/03/03 – ASSAULT WITH DEADLY WEAPON/TWO VICTIMS BEATEN (TWO SUSPECTS ARRESTED) #170303739*
15. *04/03/03 – DRUNK IN PUBLIC (ARRESTED) #170303724*
16. *04/03/03 – ASSAULT W/DEADLY WEAPON/HIT OVER HEAD WITH BEER BOTTLE (RTF) #170303725*
17. *04/04/03 – ASSAULT W/DEADLY WEAPON/TWO VICTIMS WITH HEAD INJURIES (SIX SUSPECTS ARRESTED) #170303739*
18. *04/11/03 – DRUNK IN PUBLIC (ARRESTED) #170304030*

19. *04/11/03 – DRIVING UNDER THE INFLUENCE (ARRESTED) #170304033*

20. *04/11/03 – DRUNK IN PUBLIC (ARRESTED) #170304032*

21. *04/13/03 – AUTO BURGLARIZED AT LOCATION (RTF) #170304108*

22. *04/15/03 – ASSAULT/ATTACKED IN LOBBY (RTF) #170304196*

23. *04/26/03 – VEHICLE STOLEN FROM PARKING LOT (RTF) #170304599*

24. *04/27/03 – PROPERTY STOLEN WHILE AT CLUB (RTF) #170304650*

25. *05/04/03 – FEMALE PATRON DRUGGED AT LOCATION (RTF)#170304934*

26. *05/09/03 – DRUNK IN PUBLIC (ARRESTED) #170305135*

27. *05/09/03 – DRUNK IN PUBLIC (ARRESTED) #170305134*

28. *05/16/03 – DISTURBANCE CALL/FIGHT (VICT TO HOSPITAL)#170305466*

29. *05/16/03 – ASSAULT/BEATEN BY THREE SUSPECTS (RTF) #170305484*

30. *05/23/03 – DRIVING UNDER THE INFLUENCE/MAJOR DISTURBANCE. MUTUAL AID REQUESTED FROM COUNTY & HESPERIA STATIONS (DUI ARREST/ARMED & DANGEROUS PAROLEE ARRESTED) #170305791*

31. *05/23/03 – ARMED & DANGEROUS PAROLEE RAN FROM DEPUTIES/FOOT PURSUIT (ARRESTED) #170305790*

32. *05/27/03 – VICTIM REPORTS CELL PHONE LOST AT CLUB #170305975*

33. *05/30/03 – DRUNK IN PUBLIC (ARRESTED TWO SUSPECTS) #170306093*

34. *06/06/03 – DRIVING UNDER THE INFLUENCE (ARRESTED)#170306412*

35. *06/11/03 – CONTACT WITH HALOS BY POLICE DEPT TO SUGGEST CONTRACT DEPUTIES IN AN ATTEMPT TO REDUCE HIGH VOLUME OF CALLS FOR SERVICE. TWO DEPS REQUESTED BY HALOS 1200-0200 HOURS. (DISCONTINUED IN JULY AT BUSINESS' REQUEST)*

36. *06/13/03 – CURFEW VIOLATION (ARRESTED) #170306698*

37. *06/20/03 – DRUNK IN PUBLIC (ARRESTED) #170307029*

38. *06/20/03 – DRUNK IN PUBLIC (ARRESTED) #170307033*

39. *07/17/03 – FIVE CITATIONS ISSUED TO SUSPECTS IN CLUB PARKING LOT BY STATE ALCOHOLIC BEVERAGE CONTROL FOR POSSESSION OF MARIJUANA, PURCHASING ALCOHOL FOR MINOR, MINOR IN POSSESSION OF ALCOHOL.*

40. 07/23/03 – MEETING WITH HALOS PRESIDENT/OWNERS GEORGE & TOM THANOPOULOS TO DISCUSS OPERATIONS AGREEMENT SIGNED BY CITY OF VICTORVILLE AND HALOS ET AL ON 04/23/02. OWNERS DESIRE TO REINSTATE DEPUTIES AT CLUB STATING "MISCOMMUNICATION"

HALO BAR
CALLS FOR SERVICE
1/1/03 - 7/21/03
TOTAL 39 DR'S DRAWN

INCIDENTSI	INC_NUM	DR_NUM	COMP_DATE	LOCATION	CROSS_STRE	RMS_CODE	INC_DESC
143444037	VC030050014		2003-01-05 00:00:00	14269 7TH ST ,VVC	-- ROCKS CLUB	PC415	FIGHT
143402856	VC030240019	170300931	2003-01-24 00:00:00	14269 7TH ST ,VVC	-- ROCKS CLUB	PC647F	DRUNK IN PUBLIC
143385852	VC030290217		2003-01-29 00:00:00	14269 7TH ST ,VVC	-- ROCKS CLUB	PC594	MALICIOUS MISCHIEF LESS $1000
143354955	VC030380020	170301485	2003-02-07 00:00:00	14269 7TH ST ,VVC	-- ROCKS CLUB	PC459	TRU VEHICLE BURGLARY REPORT
143354960	VC030380025	170301488	2003-02-07 00:00:00	14269 7TH ST ,VVC	-- ROCKS CLUB	PC459	TRU VEHICLE BURGLARY REPORT
143354845	VC030380015	170301484	2003-02-07 00:00:00	14269 7TH ST ,VVC	-- ROCKS CLUB	PC459	TRU VEHICLE BURGLARY REPORT
143354852	VC030380028	170301489	2003-02-07 00:00:00	14269 7TH ST ,VVC	-- ROCKS CLUB	PC459	TRU VEHICLE BURGLARY REPORT
143351302	VC030390029		2003-02-08 00:00:00	14269 7TH ST ,VVC	-- ROCKS CLUB	SUSCIR	SUSPICIOUS CIRCUMSTANCES
143331036	VC030450006		2003-02-14 00:00:00	14269 7TH ST ,VVC	-- ROCKS CLUB	PC415	FIGHT
143331044	VC030450022	170301744	2003-02-14 00:00:00	14269 7TH ST ,VVC	-- ROCKS CLUB	1182	NON INJURY ACCIDENT REPORT
143330923	VC030450017		2003-02-14 00:00:00	14269 7TH ST ,VVC	-- ROCKS CLUB	PC415	FIGHT
143469132	VC030530218		2003-02-22 00:00:00	14269 7TH ST ,VVC	-- ROCKS CLUB	WARARR	WARRANT ARREST
143471636	VC030540017		2003-02-23 00:00:00	14269 7TH ST ,VVC	-- ROCKS CLUB	AREACK	AREA CHECK REQUESTED
143483845	VC030580198		2003-02-27 00:00:00	14269 7TH ST ,VVC	-- ROCKS CLUB	BARCK	BAR CHECK
143487131	VC030590202		2003-02-28 00:00:00	14269 7TH ST ,VVC	NEAR SAGE ST	INFO	TRU INFORMATION REPORT
143487153	VC030590224		2003-02-28 00:00:00	14269 7TH ST ,VVC	-- ROCKS CLUB	BARCK	BAR CHECK
143487155	VC030590226		2003-02-28 00:00:00	14269 7TH ST ,VVC	-- ROCKS CLUB	AREACK	AREA CHECK REQUESTED
143486945	VC030590016		2003-02-28 00:00:00	14269 7TH ST ,VVC	-- ROCKS CLUB	BARCK	BAR CHECK
143490112	VC030600002	170302345	2003-03-01 00:00:00	14269 7TH ST ,VVC	-- ROCKS CLUB	GTAREC	GTA RECOVERY
143490128	VC030600018	170302347	2003-03-01 00:00:00	14269 7TH ST ,VVC	-- ROCKS CLUB	VC23152	DRIVING UNDER THE INFLUENCE
143501927	VC030640181	170302539	2003-03-05 00:00:00	14269 7TH ST ,VVC	-- ROCKS CLUB	PC242	TRU ASSAULT REPORT
143501752	VC030640006		2003-03-05 00:00:00	14269 7TH ST ,VVC	-- ROCKS CLUB	PC242	ASSAULT
143508494	VC030660203	170302614	2003-03-07 00:00:00	14269 7TH ST ,VVC	-- ROCKS CLUB	LOSTP	TRU LOST PROPERTY REPORT
143508305	VC030660014		2003-03-07 00:00:00	14269 7TH ST ,VVC	-- ROCKS CLUB		FLAG DOWN BY CITIZEN
143508307	VC030660016		2003-03-07 00:00:00	14269 7TH ST ,VVC	-- ROCKS CLUB	XPAT	EXTRA PATROL
143511852	VC030670175		2003-03-08 00:00:00	14269 7TH ST ,VVC	-- ROCKS CLUB	FU	FOLLOW UP
143511689	VC030670012		2003-03-08 00:00:00	14269 7TH ST ,VVC	NEAR SAGE ST	PC415	SUBJECT DISTURBANCE
143527450	VC030720231		2003-03-13 00:00:00	14269 7TH ST ,VVC	NEAR SAGE ST	BARCK	BAR CHECK
143527451	VC030720232		2003-03-13 00:00:00	14269 7TH ST ,VVC	NEAR SAGE ST	BARCK	BAR CHECK
143530769	VC030730015		2003-03-14 00:00:00	14269 7TH ST ,VVC	-- ROCKS CLUB	PC415	FIGHT
143536443	VC030750121	170302966	2003-03-16 00:00:00	14269 7TH ST ,VVC	NEAR SAGE ST	LOSTP	TRU LOST PROPERTY REPORT
143545677	VC030780179	170303099	2003-03-19 00:00:00	14269 7TH ST ,VVC	-- ROCKS CLUB	LOSTP	TRU LOST PROPERTY REPORT
143552152	VC030800011		2003-03-21 00:00:00	14269 7TH ST ,VVC	-- ROCKS CLUB	PC242	ASSAULT
143555554	VC030810012	170303192	2003-03-22 00:00:00	14269 7TH ST ,VVC	-- ROCKS CLUB	PC148	RESISTING PEACE OFFICER
143558314	VC030820016		2003-03-23 00:00:00	14269 7TH ST ,VVC	-- ROCKS CLUB	INC	INCIDENT/MISC. LAW ENF CALL
143574444	VC030870089	170303481	2003-03-28 00:00:00	14269 7TH ST ,VVC	-- ROCKS CLUB	LOSTP	TRU LOST PROPERTY REPORT
143574364	VC030870009		2003-03-28 00:00:00	14269 7TH ST ,VVC	-- ROCKS CLUB	BARCK	BAR CHECK

HALO BAR
CALLS FOR SERVICE
1/1/03 - 7/21/03
TOTAL 39 DR'S DRAWN

INCIDENTSI	INC_NUM	DR_NUM	COMP_DATE	LOCATION	CROSS_STRE	RMS_CODE	INC_DESC
143574378	VC030870023		2003-03-28 00:00:00	14269 7TH ST ,VVC	-- ROCKS CLUB	XPAT	EXTRA PATROL
161193227	VC030930200	170303725	2003-04-03 00:00:00	14269 7TH ST ,VVC	NEAR SAGE ST	PC245	ASSAULT W/DEADLY WEAPON INPROG
161226777	VC030940010		2003-04-04 00:00:00	14269 7TH ST ,VVC	-- ROCKS CLUB	SS	SUSPICIOUS SUBJECT
161226887	VC030940020		2003-04-04 00:00:00	14269 7TH ST ,VVC	-- ROCKS CLUB	PC415	FIGHT
161226964	VC030940027	170303739	2003-04-04 00:00:00	14269 7TH ST ,VVC	-- ROCKS CLUB	PC245	ASSAULT W/DEADLY WEAPON REPORT
161228020	VC030940123		2003-04-04 00:00:00	14269 7TH ST ,VVC	-- ROCKS CLUB	FU	FOLLOW UP
161261328	VC030950002		2003-04-05 00:00:00	14269 7TH ST ,VVC	-- ROCKS CLUB	BUSCK	BUSINESS CHECK
161056857	VC030980228		2003-04-08 00:00:00	14269 7TH ST ,VVC	-- ROCKS CLUB	BARCK	BAR CHECK
161105415	VC031000260		2003-04-10 00:00:00	14269 7TH ST ,VVC	-- ROCKS CLUB	BARCK	BAR CHECK
161343472	VC031010181		2003-04-11 00:00:00	14269 7TH ST ,VVC	-- ROCKS CLUB	COUNTR	COUNTER REPORT
161343557	VC031010019		2003-04-11 00:00:00	14269 7TH ST ,VVC	-- ROCKS CLUB	BARCK	BAR CHECK
161343558	VC031010021	170304033	2003-04-11 00:00:00	14269 7TH ST ,VVC	-- ROCKS CLUB	VC23152	DUI ALCOHOL/DRUGS OVER .08%
161343559	VC031010027	170304032	2003-04-11 00:00:00	14269 7TH ST ,VVC	-- ROCKS CLUB	PC647F	DRUNK IN PUBLIC
161343562	VC031010030		2003-04-11 00:00:00	14269 7TH ST ,VVC	-- ROCKS CLUB	PC242	TRU ASSAULT REPORT
161343636	VC031010002		2003-04-11 00:00:00	14269 7TH ST ,VVC	-- ROCKS CLUB	PC415	FIGHT
161343644	VC031010016	170304030	2003-04-11 00:00:00	14269 7TH ST ,VVC	-- ROCKS CLUB	PC647F	DRUNK IN PUBLIC
161340052	VC031020019		2003-04-12 00:00:00	14269 7TH ST ,VVC	-- ROCKS CLUB	PC415	FIGHT
161337057	VC031030068	170304108	2003-04-13 00:00:00	14269 7TH ST ,VVC	NEAR SAGE ST	PC459	TRU VEHICLE BURGLARY REPORT
161337110	VC031030003		2003-04-13 00:00:00	14269 7TH ST ,VVC	NEAR SAGE ST	AOD	ASSIST OTHER DEPARTMENT
161330743	VC031050151	170304196	2003-04-15 00:00:00	14269 7TH ST ,VVC	-- ROCKS CLUB	PC242	ASSAULT
161323331	VC031070192		2003-04-17 00:00:00	14269 7TH ST ,VVC	-- ROCKS CLUB	FU	FOLLOW UP
161323355	VC031070234		2003-04-17 00:00:00	14269 7TH ST ,VVC	-- ROCKS CLUB		TRAFFIC STOP
161299332	VC031140236		2003-04-24 00:00:00	14269 7TH ST ,VVC	-- ROCKS CLUB	BUSCK	BUSINESS CHECK
161299335	VC031140244		2003-04-24 00:00:00	14269 7TH ST ,VVC	-- ROCKS CLUB	BARCK	BAR CHECK
161295991	VC031150018		2003-04-25 00:00:00	14269 7TH ST ,VVC	-- ROCKS CLUB	BARCK	BAR CHECK
161292064	VC031160023	170304599	2003-04-26 00:00:00	14269 7TH ST ,VVC	-- ROCKS CLUB	VC10851	TRU GRAND THEFT AUTO REPORT
161288867	VC031170073	170304650	2003-04-27 00:00:00	14269 7TH ST ,VVC	-- ROCKS CLUB	LOSTP	TRU LOST PROPERTY REPORT
161285540	VC031180068		2003-04-28 00:00:00	14269 7TH ST ,VVC	-- ROCKS CLUB		SUBJECT CHECK
161264742	VC031240024	170304934	2003-05-04 00:00:00	14269 7TH ST ,VVC	-- ROCKS CLUB	INC	INCIDENT/MISC. LAW ENF CALL
161261168	VC031250059		2003-05-05 00:00:00	14269 7TH ST ,VVC	-- ROCKS CLUB	PC242	TRU ASSAULT REPORT
161246904	VC031290040		2003-05-09 00:00:00	14269 7TH ST ,VVC	-- ROCKS CLUB		TRAFFIC STOP
161246996	VC031290019	170305135	2003-05-09 00:00:00	14269 7TH ST ,VVC	-- ROCKS CLUB	PC647F	DRUNK IN PUBLIC
161247146	VC031290002		2003-05-09 00:00:00	14269 7TH ST ,VVC	-- ROCKS CLUB	BARCK	BAR CHECK
161247156	VC031290021	170305134	2003-05-09 00:00:00	14269 7TH ST ,VVC	-- ROCKS CLUB	PC647F	DRUNK IN PUBLIC
161222225	VC031360114	170305484	2003-05-16 00:00:00	14269 7TH ST ,VVC	-- ROCKS CLUB	PC242	ASSAULT
161222339	VC031360009	170305466	2003-05-16 00:00:00	14269 7TH ST ,VVC	-- ROCKS CLUB	PC415	DISTURBANCE
161218390	VC031370028		2003-05-17 00:00:00	14269 7TH ST ,VVC	NEAR SAGE ST	SUSVEH	SUSPICIOUS VEHICLE

HALO BAR
CALLS FOR SERVICE
1/1/03 - 7/21/03
TOTAL 39 DR'S DRAWN

INCIDENTSI	INC_NUM	DR_NUM	COMP_DATE	LOCATION	CROSS_STRE	RMS_CODE	INC_DESC
161195442	VC031430028		2003-05-23 00:00:00	14269 7TH ST ,VVC	-- ROCKS CLUB	BARCK	BAR CHECK
161195444	VC031430032	170305791	2003-05-23 00:00:00	14269 7TH ST ,VVC	-- ROCKS CLUB	VC23152	DUI ALCOHOL/DRUGS OVER .08%
161195445	VC031430033		2003-05-23 00:00:00	14269 7TH ST ,VVC	-- ROCKS CLUB	PC415	FIGHT
161195446	VC031430034	170305790	2003-05-23 00:00:00	14269 7TH ST ,VVC	-- ROCKS CLUB	PC3056	PAROLE VIOLATION
161180618	VC031470203	170305975	2003-05-27 00:00:00	14269 7TH ST ,VVC	-- ROCKS CLUB	LOSTP	TRU LOST PROPERTY REPORT
161172930	VC031490227		2003-05-29 00:00:00	14269 7TH ST ,VVC	-- ROCKS CLUB	GTAREC	GTA RECOVERY
161173062	VC031490154		2003-05-29 00:00:00	14269 7TH ST ,VVC	NEAR SAGE ST	FU	FOLLOW UP
161169117	VC031500012		2003-05-30 00:00:00	14269 7TH ST ,VVC	-- ROCKS CLUB		TRAFFIC STOP
161169130	VC031500036		2003-05-30 00:00:00	14269 7TH ST ,VVC	-- ROCKS CLUB	PC242	ASSAULT
161169205	VC031500011	170306093	2003-05-30 00:00:00	14269 7TH ST ,VVC	-- ROCKS CLUB	PC647F	DRUNK IN PUBLIC
161169209	VC031500019		2003-05-30 00:00:00	14269 7TH ST ,VVC	-- ROCKS CLUB	PEDCK	PEDESTRIAN CHECK
161169220	VC031500039		2003-05-30 00:00:00	14269 7TH ST ,VVC	-- ROCKS CLUB	BUSCK	BUSINESS CHECK
161165383	VC031510155		2003-05-31 00:00:00	14269 7TH ST ,VVC	-- ROCKS CLUB	INC	INCIDENT/MISC. LAW ENF CALL
161143879	VC031570053	170306412	2003-06-06 00:00:00	14269 7TH ST ,VVC	-- ROCKS CLUB	VC23152	DRIVING UNDER THE INFLUENCE
161126247	VC031620002		2003-06-11 00:00:00	14269 7TH ST ,VVC	-- ROCKS CLUB		9-1-1 FOLLOW UP
161118461	VC031640010		2003-06-13 00:00:00	14269 7TH ST ,VVC	-- ROCKS CLUB	BARCK	BAR CHECK
161118468	VC031640022	170306698	2003-06-13 00:00:00	14269 7TH ST ,VVC	-- ROCKS CLUB	CURFEW	CURFEW CHECK
161118561	VC031640013		2003-06-13 00:00:00	14269 7TH ST ,VVC	-- ROCKS CLUB		TRAFFIC STOP
161103670	VC031680092		2003-06-17 00:00:00	14269 7TH ST ,VVC	-- ROCKS CLUB	PC242	TRU ASSAULT REPORT
161092159	VC031710048	170307033	2003-06-20 00:00:00	14269 7TH ST ,VVC	-- ROCKS CLUB	PC647F	DRUNK IN PUBLIC
161092295	VC031710008		2003-06-20 00:00:00	14269 7TH ST ,VVC	-- ROCKS CLUB	EVENT	SPECIAL EVENT/OR LABOR DISPUTE
161092315	VC031710028	170307029	2003-06-20 00:00:00	14269 7TH ST ,VVC	-- ROCKS CLUB	PC647F	DRUNK IN PUBLIC
161069376	VC031780008		2003-06-27 00:00:00	14269 7TH ST ,VVC	-- ROCKS CLUB	PEDCK	PEDESTRIAN CHECK
161069386	VC031780018	170307344	2003-06-27 00:00:00	14269 7TH ST ,VVC	-- ROCKS CLUB	PC647F	DRUNK IN PUBLIC
161065620	VC031790207		2003-06-28 00:00:00	14269 7TH ST ,VVC	-- ROCKS CLUB	PEDCK	PEDESTRIAN CHECK
161745693	VC031920163	170307901	2003-07-11 00:00:00	14269 7TH ST ,VVC	NEAR SAGE ST	LOSTP	TRU LOST PROPERTY REPORT
161749246	VC031930261		2003-07-12 00:00:00	14269 7TH ST ,VVC	NEAR SAGE ST		9-1-1 FOLLOW UP
161752028	VC031940004	170307968	2003-07-13 00:00:00	14269 7TH ST ,VVC	-- ROCKS CLUB	VC23152	DRIVING UNDER THE INFLUENCE
161775403	VC032010058		2003-07-20 00:00:00	14269 7TH ST ,VVC	-- ROCKS CLUB	PEDCK	PEDESTRIAN CHECK

GARY PENROD, SHERIFF

VICTORVILLE CITY

HALO CLUB
Calls for Service = 148
57 Deputy Reports - 91 Calls for Service
1/1/03 - 12/31/03

HALO/ROCKS CLUB 2003

HALO / ROCKS CLUB 2003	
INC DESC	COUNT
BAR CHECK	15
DRUNK IN PUBLIC	12
FIGHT	9
TRU LOST PROPERTY REPORT	8
INCIDENT/MISC. LAW ENF CALL	7
TRAFFIC STOP	7
TRU ASSAULT REPORT	7
ASSAULT	6
FOLLOW UP	6
TRU VEHICLE BURGLARY REPORT	6
EXTRA PATROL	4
PEDESTRIAN CHECK	4
TRU INFORMATION REPORT	4
BUSINESS CHECK	3
DRIVING UNDER THE INFLUENCE	3
DUI ALCOHOL/DRUGS OVER .08%	3
9-1-1 FOLLOW UP	2
AREA CHECK REQUESTED	2
ASSAULT W/DEADLY WEAPON RE	2
ASSIST OTHER DEPARTMENT	2
DISTURBANCE	2
GTA RECOVERY	2
SPECIAL EVENT/OR LABOR DISPU	2
TOW AUTHORITY EXPIRED LIC	2
TRU GRAND THEFT AUTO REPORT	2
TRU MALICIOUS MISCHIEF REPOR	2
VEHICLE CHECK	2
ASSAULT W/DEADLY WEAPON IN	1
CALIF VEHICLE CODE	1
COUNTER REPORT	1
CURFEW CHECK	1
DISCHARGE FIREARM NEGLIGENT	1
FLAG DOWN BY CITIZEN	1
KEEP THE PEACE/415	1
MALICIOUS MISCHIEF LESS $1000	1
NON INJURY ACCIDENT	1
NON INJURY ACCIDENT REPORT	1
PAROLE VIOLATION	1
RESISTING PEACE OFFICER	1
SUBJECT CHECK	1
SUBJECT DISTURBANCE	1
SUSPICIOUS CIRCUMSTANCES	1
SUSPICIOUS SUBJECT	1
SUSPICIOUS VEHICLE	1
TRU DISTURBANCE REPORT	1
TRU PETTY THEFT REPORT	1
TRU SEXUAL BATTERY REPORT	1
VERBAL DISTURBANCE	1
WARRANT ARREST	1
TOTAL CALLS FOR SERVICE	148

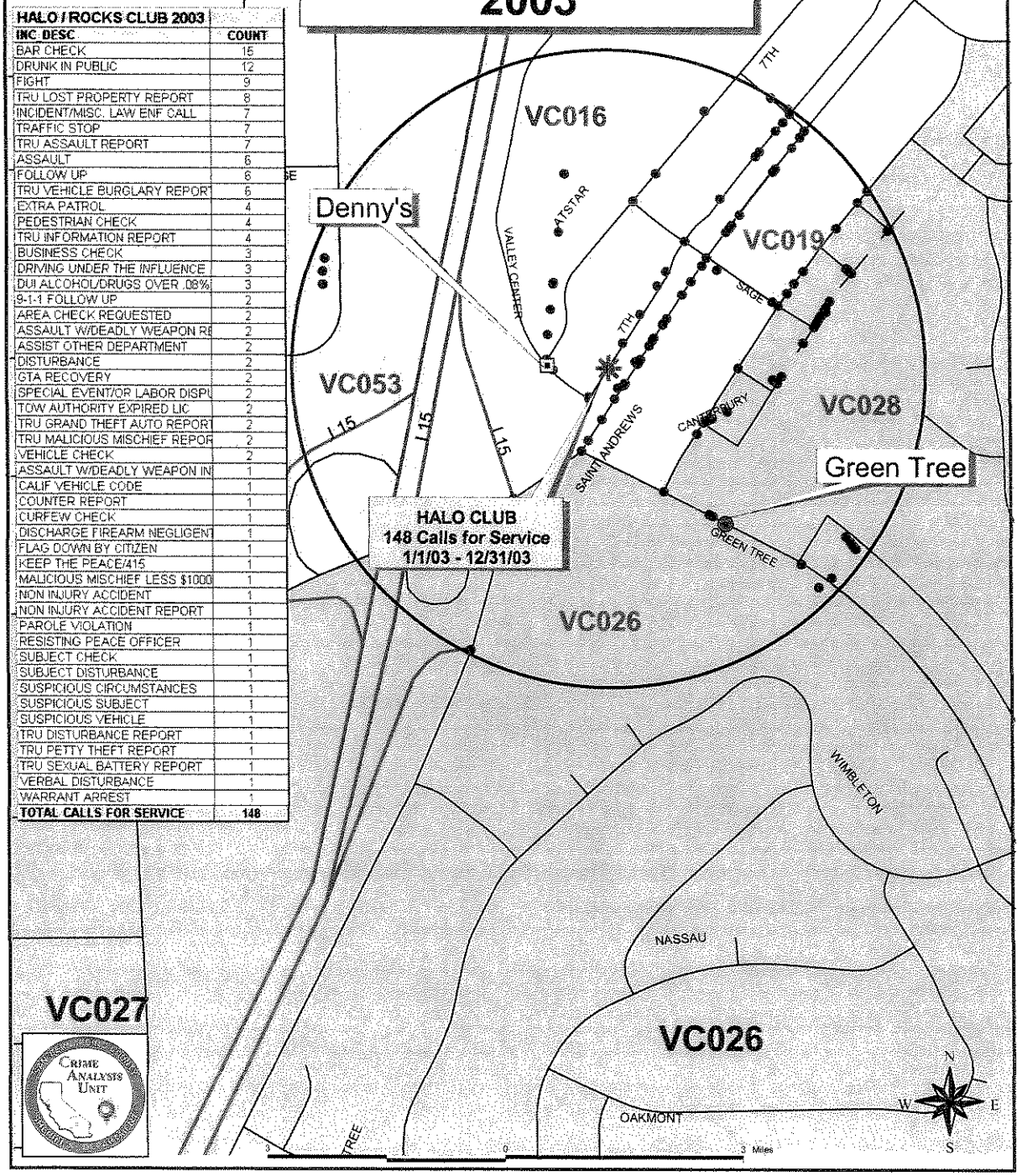

CRIME ANALYSIS UNIT

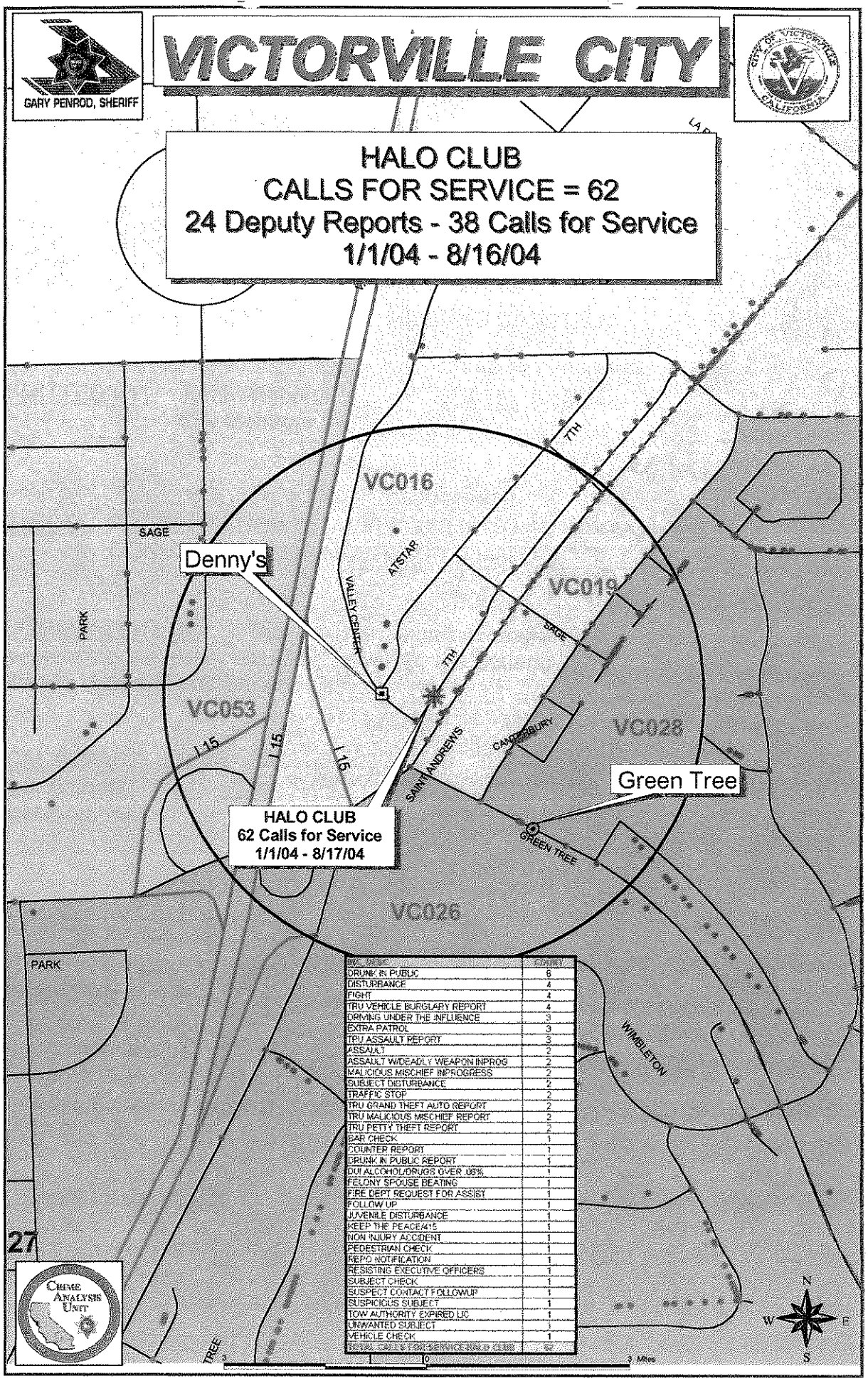

[illegible]	COUNT
DRUNK IN PUBLIC	6
DISTURBANCE	4
FIGHT	4
TRU VEHICLE BURGLARY REPORT	4
DRIVING UNDER THE INFLUENCE	3
EXTRA PATROL	3
TRU ASSAULT REPORT	3
ASSAULT	2
ASSAULT W/DEADLY WEAPON INPROG	2
MALICIOUS MISCHIEF INPROGRESS	2
SUBJECT DISTURBANCE	2
TRAFFIC STOP	2
TRU GRAND THEFT AUTO REPORT	2
TRU MALICIOUS MISCHIEF REPORT	2
TRU PETTY THEFT REPORT	2
BAR CHECK	1
COUNTER REPORT	1
DRUNK IN PUBLIC REPORT	1
DUI ALCOHOL/DRUGS OVER .08%	1
FELONY SPOUSE BEATING	1
FIRE DEPT REQUEST FOR ASSIST	1
FOLLOW UP	1
JUVENILE DISTURBANCE	1
KEEP THE PEACE/415	1
NON INJURY ACCIDENT	1
PEDESTRIAN CHECK	1
REPO NOTIFICATION	1
RESISTING EXECUTIVE OFFICERS	1
SUBJECT CHECK	1
SUSPECT CONTACT FOLLOWUP	1
SUSPICIOUS SUBJECT	1
TOW AUTHORITY EXPIRED LIC	1
UNWANTED SUBJECT	1
VEHICLE CHECK	1
TOTAL CALLS FOR SERVICE HALO CLUB	62

KEY CITY OF THE HIGH DESERT

TERRY E. CALDWELL
MAYOR

BOB HUNTER
MAYOR PRO TEM

JOANN ALMOND
COUNCIL MEMBER

HOME OF THE SAN BERNARDINO COUNTY FAIR

RUDY CABRIALES
COUNCIL MEMBER

MIKE ROTHSCHILD
COUNCIL MEMBER

JON B. ROBERTS
CITY MANAGER

August 7, 2003

CERTIFIED MAIL/RETURN RECEIPT REQUESTED

Mr. James Leen, President
Mr. Thomas Logue III, Vice President
Executive Management Group
12621 Franklin Way
Grand Terrace, CA 92313

Mr. Tom Thanopoulos, President
Olympia Grill & Lounge, Inc.
380 E. Foothill Boulevard
Rialto, CA 92376

Re: Olympia Grill & Lounge, Inc. dba Halo Club

Dear Messrs. Leen, Logue and Thanopoulos:

Subsequent to a review of the Operations Agreement between the City of Victorville and the Olympia Grill & Lounge, Inc., James Leen and Thomas Logue III dba Executive Management Group (EMG) dated April 23, 2002, and subsequent to a review of the minutes of the meeting held between the City of Victorville and the Olympia Grill & Lounge, Inc. held July 22, 2003 (enclosed herewith), the City has determined that Olympia Grill & Lounge is in material breach of the aforementioned Operations Agreement. In accordance with Section 12 of the Operations Agreement any material violation of the terms and conditions set forth therein may result in the revocation of the business license. A review of calls for service to the Halo Club by the Victorville station of the San Bernardino County Sheriff's Department indicates that the Halo Club is operating in a manner contrary to the public health, safety and general welfare of the public. In accordance with City of Victorville Ordinance No. 1986, the business license for the Halo Club is subject to revocation by the City Manager. The City intends to commence business license revocation proceedings unless we receive agreement to the following amended terms and conditions to the Operations Agreement:

1. No patrons under the age of 21 shall be admitted to the premises at any time during business hours.

2. EMG shall employ the services of a professional uniformed security company to patrol the night club parking areas and surrounding properties. The name of the professional security company and the number of security personnel to be employed shall be submitted to the City for approval within ten days following the execution of this amendment.

3. The agreement shall be extended for an additional two years.

4. Any material violation of this agreement shall result in revocation of the business license at the sole discretion of the City Manager.

5. Olympia Grill & Lounge, Inc. and EMG shall hereby waive its rights to appeal such revocation to the Victorville City Council.

Please indicate your concurrence with these modifications by signing and dating the acknowledgment below and returning the original to my attention within 10 business days of the date of this letter. When fully executed, this letter and acknowledgment shall constitute an amendment to the Operations Agreement.

Sincerely,

Jon B. Roberts
City Manager

JBR/cb

cc: City Council
Department Heads

ACKNOWLEDGMENT

WE DO HEREBY CONSENT TO THE ADDITIONAL TERMS AND CONDITIONS OF THE OPERATIONS AGREEMENT ENTERED INTO BETWEEN THE CITY OF VICTORVILLE, OLYMPIA GRILL & LOUNGE, INC. AND EXECUTIVE MANAGEMENT GROUP AS OUTLINED IN THE AUGUST 7, 2003 LETTER FROM JON B. ROBERTS, CITY MANAGER

THIS CONSENT IS GIVEN IN SETTLEMENT, AS CONSIDERATION FOR THE CITY FOREGOING THE IMMEDIATE COMMENCEMENT OF BUSINESS LICENSE REVOCATION PROCEEDINGS PURSUANT TO VICTORVILLE MUNICIPAL CODE SECTION 5.04.310.

Olympia Grill & Lounge, Inc.
dba Halo Club

By:_____
Tom Thanopoulos, President

Date:_____

Executive Management Group

By:_____
James Leen, President

Date:_____

By:_____
Thomas Logue III, Vice President

Date:_____

File: Tremors Sports Bar + Grill cc: City Council Dept Heads

J

THE HEGNER LAW FIRM

14350 Civic Drive
Suite 270
Victorville, California 92392

Telephone: 760 245-4515
Facsimile: 760 241-7064

e-mail:
www.hegnerlaw.com

Richard R. Hegner*
Richard M. Ewaniszyk*
Walter J. Hogan
Stephanie Roberts St. John
Keith L. Higgins
John R. Reynen II
Robert A. Hanna
Wil R. Mullins

Also Serving:
Barstow
Daggett
Fort Irwin
Telephone: 760-256-1988

Also Serving:
Big Bear
Lake Arrowhead
Crestline
Telephone: 909-878-4162

**A Professional Corporation*

August 14, 2003

John B. Roberts, City Manager
City of Victorville
14343 Civic Drive
Post Office Box 5001
Victorville, California 92392

Re: Olympia Grill & Lounge, Inc. dba Halo Club

Dear Mr. Roberts:

I am the attorney for the Olympia Grill & Lounge dba Halo. I am in receipt of your letter dated August 7, 2003. I have reviewed the minutes of the meeting between Mr. Bunnell, Lt. Reynolds and my clients.

My clients have communicated to Denny's and Greentree about the alleged problems occurring on Thursday Night. My clients are sensitive to the complaints of Denny's Restaurant that occur on Thursday Nights. However, many of the Denny's patrons who are responsible for the unwelcome activities are patrons from other night clubs. Several of these patrons were not ever admitted into Halo's on these nights and have been observed wearing wrist bands from other clubs. My clients have contacted Denny's to attempt to work together to eliminate these problems since the meeting with Mr. Bunnell. Halos has hired two Sheriff Deputies to be present on Thursday Nights. This seems to have eliminated any problems. My clients would be willing to consider utilizing one of these deputies to be present at Denny's on Thursday Nights if that would be advisable.

My clients are willing to negotiate additional terms that are acceptable to the City for instance my client is willing to add the following terms to the agreement:

1. Olympia Grill & Lounge, Inc. will apply for a type 48 license within 30 days of the execution of this agreement.

2. Olympia Grill & Lounge will hire 1 or 2 Sheriff Deputies for each Thursday Night to patrol the Night Club parking areas and surrounding properties.

My clients have not been advised of any material breaches of the operation agreement. I certainly did not see any definitive "material breaches"in the minutes of the meeting held on July 22, 2003. I would like to arrange a follow up meeting to discuss these issues with you at your earliest convenience.

However, I have some concerns about the City's request that they waive any due process rights, including notice, opportunity to be heard or appeal rights. Benigni vs. City of Hemet (1988) 879 F2d 473 is a case you may wish to consider. It involved a civil rights lawsuit 42USC1983 brought by a restaurant and bar owner against the City of Hemet, it's Police Chief and various officers based on systematic harassment of bar patrons and repeated visits to the business. The court upheld a judgment in favor of the owner for, among others they violated Benigni's 14th Amendment Rights to due process of law. The court that the due process clause protects a liberty or property interest in pursuing the "common occupation or professions of life . . . As we have already noted, the evidence before the jury was sufficient to support a conclusion that excessive and unreasonable police conduct was intentionally directed toward Benigni's bar to force him out of business."

My clients are anxious to cooperate with the City to address and alleviate all of their legitimate concerns. Please contact me at your earliest convenience so that we can discuss this matter. Thank you for your courtesy and cooperation.

Very truly yours,
THE HEGNER LAW FIRM

Richard M. Ewaniszyk,
Attorney at Law

RME:kr

2004

TREMORS SPORTS BAR & GRILL & HALO SPORTS BAR & GRILL

To Bruce

A MEMORANDUM OF UNDERSTANDING BETWEEN THE CITY OF VICTORVILLE (hereinafter referred to as "CITY") AND OLYMPIA GRILL & LOUNGE, INC. (hereinafter referred to as "LICENSEE"), FOR THE OPERATION OF BUSINESS UNDER THE CONDITIONAL ABC LICENSE

WHEREAS, the CITY and LICENSEE desire to establish an agreement by which the LICENSEE will continue to conduct business under the license issued by the California Department of Alcoholic Beverage Control to the OLYMPIA GRILL & LOUNGE, INC., commonly known as HALO SPORTS BAR & GRILL, located at 14269 Seventh Street, Victorville, CA 92392;

NOW, THEREFORE, the CITY and LICENSEE agree as follows:

Pursuant to Section 05.04.115 of the Victorville Municipal Code, and in light of the California Department of Alcoholic Beverage Control's ("ABC") finding of undue concentration of crime in the vicinity of the establishment owned and operated by Olympia Grill & Lounge, Inc., the City Manager has determined that Business License No. 28852 shall be conditioned upon the validity of ABC License No. 328367; specifically, the Applicant's agreement to comply with the permit's express condition that alcohol not be sold, served or consumed after 11:00 p.m., each day of the week. Business License No. 28852 shall be subject to reconsideration or revocation in the event ABC License No. 328367 is modified, revoked or suspended.

AGREED AND APPROVED:

City of Victorville

Signature Date

Jon Roberts, City Manager
Print Name/Title

Olympia Grill & Lounge, Inc.

Signature Date

Print Name/Title

APPROVED AS TO FORM:

Signature 9/6/04 Date

Andre de Bortnowsky, Asst. City Atty
Print Name/Title

Signature Date

Print Name/Title

RECEIVED
NOV 15 2004
City Manager's Office

LAW OFFICES OF
SOLOMON, SALTSMAN & JAMIESON
A Partnership Including Professional Corporations
426 CULVER BOULEVARD
PLAYA DEL REY, CA 90293
(310) 822-9848
FAX (310) 822-3512

November 9, 2004

Via Facsimile and U.S. Mail
Jon Roberts
City Manager
City of Victorville
14343 Civic Dr.
Victorville, CA 92392

RE: Halo Sports Bar & Grill, Inc.
14269 Seventh Street, Victorville, CA 92392
Withdrawal of Application for Letter of Public Convenience or Necessity

Dear Mr. Roberts

It was a pleasure meeting with you, the City Attorney, and Captain Glenn Pratt of the San Bernardino County Sheriff's Department on October 14, 2004. This letter shall confirm our meeting. You indicated that it was the goal of the City that the business license be consistent with any ABC license conditions (in this case no sales, service or consumption of alcohol after 11:00 pm). However, you made clear that if my client were to obtain a Type 48 license, then the City would issue a new business license without the 11:00 pm time limitation on service, sales and consumption of alcohol.

Per our discussion, I revised the language in the Memorandum of Understanding consistent with our meeting. I have attached the original for your ease of reference. Please note that ABC had indicated that the Sheriff's Department does not report crime statistics so the census tract is not statutorily high crime. I also deleted the language about the finding of undue concentration because Business and Professions Code § 23958.4 (requirement of finding of public convenience or necessity) does not apply, where as here, the Applicant has a Type 47 license. The ABC does have discretion to apply that section to a Type 48 license.

Revised language from Memorandum of Understanding

Whereas, the City and the Licensee desire to establish an agreement by which the LICENSEE will continue to conduct business in a manner consistent with the license issued by the California Department of Alcoholic Beverage Control to the OLYMPIA GRILL & LOUNGE, INC., commonly known as HALO SPORTS BAR AND GRILL (aka TREMORS BAR AND GRILL), located at 14269 Seventh Street, Victorville, CA 92392:

NOW THEREFORE, THE CITY AND THE LICENSEE agree as follows:

The City Manager has determined that Business License NO. 28852 should be consistent with the conditions on ABC license No. 328367; specifically, the Applicant's

agreement to comply with the permit's express condition that alcohol not be sold, served or consumed after 11:00 p.m., each day of the week. Business license No. 28852 shall be subject to reconsideration or revocation in the event any conditions on ABC License NO. 328367 are modified. It is the goal of the City that the Business License issued to Applicant be consistent with the underlying conditions on the Applicant's ABC license. To that end, it is understood between the parties to this agreement that if the Applicant obtains a Type 48 General Public Premises License from the ABC, without the condition prohibiting sales service and consumption of alcohol after 11:00 pm--the City stands ready to issue a new business license consistent with the Applicant's Type 48 license.

Please do not hesitate to contact me if you have any questions.

Very truly yours,

SOLOMON, SALTSMAN & JAMIESON

R. BRUCE EVANS

cc: Tom Thanopoulos (Via Email)
Stephen Warren Solomon, Esq.
Ralph Barat Saltsman. Esq.

F:\aaaOpen Cases S-Z\Thanopoulos, George-Tremors -03054325\City Manager 8-29-04.doc

2005

HALO SPORTS BAR & GRILL & TREMORS SPORTS BAR & GRILL

CITY OF VICTORVILLE

14343 Civic Drive
P.O. Box 5001
Victorville, CA 92393-5001
vville@ci.victorville.ca.us

760-955-5072
FAX 760-269-0046

08/11/2005 - 28852

BUSINESS LICENSE

No. BSL05-03024
Effective:
Expires: 6/30/2005

RETURN SERVICE REQUESTED
HALO SPORTS BAR & GRILL
14269 SEVENTH ST
VICTORVILLE, CA 92392

Location:
14269 SEVENTH ST

Business Owner(s)
HALO SPORT BAR GRILL INC.
TOM THANOPOULOS,PRES

Ownership Type:
Corporation

Business Details

VMC: 760 - Retail and Wholesale Trades, Occupations, Et
Location Type: Permanent
Jurisdiction: In City
Home Occupation: N

Owners/Employees: 20

Brief History

Opened:

No other information available at this time

This is not a bill. Please separate at perforation and post bottom portion in a conspicuous place

This license must be posted in a conspicuous place | This License is not transferable

08/11/2005 - 28852

CITY OF VICTORVILLE
BUSINESS LICENSE

No. BSL05-03024
Effective:
Expires: 6/30/2005

HALO SPORTS BAR & GRILL
14269 SEVENTH ST
VICTORVILLE, CA 92392

VMC: 760 - Retail and Wholesale Trades, Occupations, Et

Mailing Address
14269 SEVENTH ST
VICTORVILLE, CA 92392

Business Owner(s)
HALO SPORT BAR GRILL INC.
TOM THANOPOULOS,PRES

COPY

The person, firm, or corporation named is hereby granted a license to engage in, carry on, or conduct in the City of Victorville, California, the business, trade, calling, profession, exhibition, or occupation described hereon for the period indicated. Granting of the license does not entitle the licensee to operate, or maintain a business in violation of any other law, or ordinance. The City of Victorville does not warrant the qualifications of licenses.

A city business license is issued for revenue and not for regulation purposes. A City business license is issued without State of California verification that licensee is subject to, or exempted from, licensing by the State of California. Subject to penalties of 10% per month not to exceed 50% of total due if not renewed within 30 days of expiration

CITY OF VICTORVILLE

14343 Civic Drive
P.O. Box 5001
Victorville, CA 92393-5001
vville@ci.victorville.ca.us

760-955-5072
FAX 760-269-0046

08/11/2005 - 28853

BUSINESS LICENSE

No. BSL05-03025
Effective:
Expires: 6/30/2005

RETURN SERVICE REQUESTED

HALO SPORTS BAR & GRILL
14269 SEVENTH ST
VICTORVILLE, CA 92392

Location:
14269 SEVENTH ST

Ownership Type:
Corporation

Business Owner(s)
HALO SPORT BAR GRILL INC.
TOM THANOPOULOS, PRES

Business Details

VMC: 560 - Dances, Dance Halls, Night Clubs and Cabaret
Location Type: Permanent
Jurisdiction: In City
Home Occupation: N

Brief History

Opened:

No other information available at this time

This is not a bill. Please separate at perforation and post bottom portion in a conspicuous place

---

This license must be posted in a conspicuous place | This License is not transferable

08/11/2005 - 28853

CITY OF VICTORVILLE
BUSINESS LICENSE

No. BSL05-03025
Effective:
Expires: 6/30/2005

HALO SPORTS BAR & GRILL
14269 SEVENTH ST
VICTORVILLE, CA 92392

VMC: 560 - Dances, Dance Halls, Night Clubs and Cabaret

Mailing Address
14269 SEVENTH ST
VICTORVILLE, CA 92392

Business Owner(s)
HALO SPORT BAR GRILL INC.
TOM THANOPOULOS, PRES

COPY

The person, firm, or corporation named is hereby granted a license to engage in, carry on, or conduct in the City of Victorville, California, the business, trade, calling, profession, exhibition, or occupation described hereon for the period indicated. Granting of the license does not entitle the licensee to operate, or maintain a business in violation of any other law, or ordinance. The City of Victorville does not warrant the qualifications of licenses.

A city business license is issued for revenue and not for regulation purposes. A City business license is issued without State of California verification that licensee is subject to, or exempted from, licensing by the State of California. Subject to penalties of 10% per month not to exceed 50% of total due if not renewed within 30 days of expiration

NEWSPAPER ARTICLES FROM 2001-PRESENT

Patron shot at desert nightclub

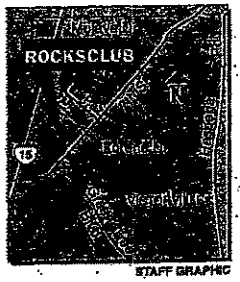

By KIM PRENDERGAST
Staff Writer

A gunman shot a 19-year-old Apple Valley man in the back while the he was dancing at a Victorville nightclub early Friday morning, sheriff's officials said.

Deputies found Dernell Profit lying on the dance floor with a single gunshot wound, officials said. He was flown to Loma Linda University Medical Center, where he was reported in serious condition Friday afternoon.

The shooting is the latest in a string of violent incidents at the Rocksclub Sports Bar & Grill, San Bernardino County sheriff's deputies said.

This year alone, deputies have been called to the popular nightclub several hundred times, officials said.

"It's an extraordinary amount of calls for service, more so than any other business in the area," said Sgt. John Mattke of the sheriff's Victorville station. "We're working with other agencies to pool our resources to resolve these problems."

Friday's shooting was preceded by several fights, sheriff's deputies said.

Because of Profit's condition, he wasn't able to give any information about the shooting or the gunman, deputies said.

Authorities believe a small-caliber handgun was used.

Even before the incident, city officials and state Alcoholic Beverage Control officials had been looking into numerous complaints about the club in the 14200 block of Seventh Street near Green Tree Boulevard.

Employees of a nearby Denny's Restaurant recently spoke at a City Council meeting to voice their concerns about the rowdy crowds that fill their restaurant on weekend nights after the Rocksclub closes.

Between 2 and 5 a.m., hordes of intoxicated people leave the Rocksclub and fill the restaurant, Councilman Bob Hunter said.

Deputies have been dispatched to the restaurant several times this summer to break up fights and take reports of people

See SHOT/B6

Shot

Continued from B1

who skipped out on their checks, Mattke said.

"I never want to shut a business down just to shut a business down, but I do have extreme concerns when we have shootings and fights," Hunter said. "It's affecting other businesses in the area, too."

Ed Harris, an Alcoholic Beverage Control spokesman, said the agency is investigating the club but couldn't comment because the investigation is continuing.

Calls to the Rocksclub were not immediately returned.

Anyone with information about Friday's shooting is asked to call the sheriff's Victorville station at (760) 241-2911 or the We Tip Hotline at (800) 78-CRIME.

The Sun
7-21-01
VV

Daily Press
2-21-01
VV

"He said, 'If you want to kill each other, do it outside.'"

Witness Benjamin Goodman, repeating what the disc jockey had told crowd moments before shooting

Photo by Deborah Mason/Staff Photographer

Two women comfort each other after Dernell Profit, 19, was shot early Friday morning at the Rocks Club in Victorville.

Man shot on nightclub dance floor

▶ SAFETY: Witness says club security is lax.

By JENNIFER PELTZ
Staff Writer

VICTORVILLE — A man was gunned down on a packed dance floor early Friday morning at the Rocks Club.

About five or six men rushed to help the victim, 19-year-old Dernell Profit of Apple Valley, who was lying on the floor, he said. One used his shirt as a bandage around his stomach.

Sheriff's deputies said Profit suffered a gunshot wound to his back and was airlifted to Loma Linda University Medical Center. His condition was not available as of midnight Friday.

No arrests have been made.

Witness Benjamin Goodman, 22, was near the disc jockey's booth when a shot rang out at 12:30 a.m.

The disc jockey had just put on a new record, Goodman said, and had warned the crowd to settle down or he wouldn't be allowed to play hip hop anymore.

He must have seen a fight going on, Goodman said.

"He said, 'If you want to kill each other, do it outside,' " he said.

Five seconds later, the shot was fired.

"I heard a pop — kind of like a firework," he said.

Some people in the crowd bolted for the door, while others just stood, shocked.

Goodman said every Thursday — $1 drink night — draws a huge crowd to the Rocks Club. Even after the shooting "there were still people coming in," he said.

He said the security at the nightclub can be lax.

"I've been here a couple of

Please see SHOOTING, A8

INCIDENTS AT THE ROCKS CLUB

Since April 6, 2001, San Bernardino County Sheriff's Department deputies have responded to 51 incidents at the nightclub on charges including drunk in public, indecent exposure, missing person, stolen vehicle, strong arm robbery, disturbing the peace, man down and fights.

- **MARCH 23, 2001:** Fort Irwin sergeant pulled out a handgun during an argument outside; suspect arrested.
- **FEB. 23, 2001:** A 21-year-old Fort Irwin soldier fired several shots from a handgun outside the club as the car sped away; suspect arrested.
- **DEC. 27, 1998:** A fight began at the nightclub and ended with suspects shooting at a car with a handgun. The occupants in the other car then fired back; two suspects arrested.

Deborah Mason/Staff Photographer

Emergency workers wheel Darnell Profit, 19, out of the Rocks Club early Friday morning after he was shot.

SHOOTING / From A1

times and haven't been patted down," Goodman said. "They don't really check you too much."

He said the security guards sometimes don't check the front of people's waistlines or the lower legs and ankles.

"So if you have something tucked away, they probably won't find it," Goodman said.

Rocks Club officials did not return calls Friday.

Sheriff's spokeswoman Karen Morgan said deputies are still talking to many witnesses.

"When you have a lot of witnesses it makes it a lot harder," she said. "They all see something different."

Since April 6, sheriff's deputies have responded to 51 incidents at the Rocks Club, San Bernardino County Dispatch Supervisor Rodie O'Keefe said.

They receive many calls about the club, but it isn't necessary for deputies to respond to all of them, she said.

Sometimes several days pass between sheriff's deputies' visits, she said, and then they'll receive four or five calls the next night.

"We go out here frequently," she said. "Frequently."

After the shooting, Goodman is rethinking the club scene.

"Thursday next week, I might be at my house," he said.

Anyone with information about the case can call the Victorville station at 241-2911 or WeTip at (800) 782-7463.

WeTip informants are eligible for rewards up to $1,000 if their information leads to a conviction.

How much is too much?

Victorville officials fed up with number of police calls to club; may pull license

BY WILLIAM FINN BENNETT
Staff Writer

VICTORVILLE — In the past two years, deputies have responded to nearly 1,000 incidents at and around the Rocks Club, and city officials are moving to close down the nightclub for good.

Shootings, brawls, public drunkenness and disturbing the peace have led the city to start proceedings to revoke the business license of the troubled nightspot on Seventh Street.

"It's an absurd number of times and an absurd amount of money that our law enforcement personnel is putting in taking care of the problems there," said Karen Morgan, public affairs officer with the San Bernardino County Sheriff's Victorville station.

The city scheduled a Wednesday and Thursday hearing — closed to the public — to determine the club's fate.

Neither Rocks Club management nor their attorney returned phone calls to respond to the city's accusations.

City officials sent a letter to the club's Santa Monica attorney Roger Jon Diamond on July 23, laying out conditions the club would have to meet to keep its license.

When club owners hesitated at some of the conditions, the city decided to move forward with the license revocation, Victorville City Manager Jon Roberts said.

In July, the city demanded $50,000 to recover its costs for so many police calls.

An Aug. 7 letter from Roberts addressed to club owner George Thanopoulos advised him the city was moving forward to revoke the club's license for:

- failure to provide adequate security;
- failure to prevent escalating violence;
- serving alcohol to minors;
- serving alcohol to obviously intoxicated patrons;
- failure to control patrons and prevent public disturbances.

The nightclub's problems date almost from the day it opened, Morgan said. In its first nine months of operation alone — starting in May 1998 — sheriff's deputies responded to more than 100 calls.

It got worse in the months that followed.

From Jan. 1, 1999, to July 31, 2001, deputies responded to 453 incidents at the club, Morgan said. In addition, deputies responded to another 459 late-night calls to Denny's restaurant at Seventh Street and Green Tree Boulevard — most of which police believe involved

Please see ROCKS CLUB, A6

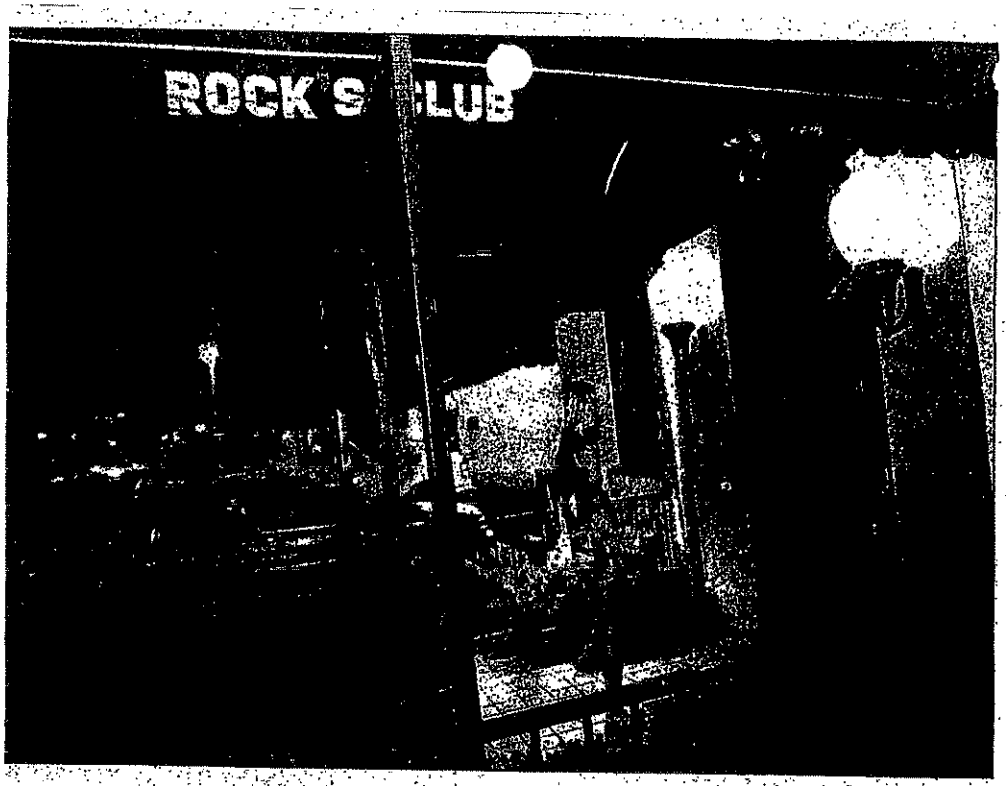

Russell Gearhart/Staff Photographer

City of Victorville officials are trying to revoke the business license of the Rock's Club, citing more than 1,000 incidents at and around the ghtclub On Seventh Street.

File photo by Deborah Mann/Staff Photographer

Emergency workers wheel a shooting victim out of Rocks Club.

SHERIFF'S DEPARTMENT POLICE LOG ITEMS INVOLVING ROCKS CLUB

- **AUG. 18, 1999:** Brandishing a weapon
- **AUG. 22, 1999:** Assault with a deadly weapon in progress
- **DEC. 25, 1999:** Assault report
- **FEB. 6, 2000:** Assault with deadly weapon in progress
- **MARCH 22, 2000:** Assault with a deadly weapon in progress
- **APRIL 8, 2000:** Assault report
- **MAY 27, 2000:** Two assault with a deadly weapon reports
- **SEPT. 8, 2000:** Assault with a deadly weapon in progress
- **NOV. 4, 2000:** Attempted murder
- **MARCH 2, 2001:** Assault with a deadly weapon in progress
- **APRIL 21, 2001:** Strong-arm robbery
- **JULY 20, 2001:** Shooting

Daily Press
8-23-01
VV

ROCKS CLUB / From A1

Rocks Club patrons.

"We don't have another establishment that even comes close for this number of calls for service and complaints," Morgan said.

But following the July 20 shooting of a club patron — who is now paralyzed from the waist down — the city and sheriff's officials decided they had to take immediate action, city spokeswoman Yvonne Hester said.

"If we were to have left the Rocks Club alone and let them continue doing business as they were, we feel we would be putting lives in jeopardy," Morgan said.

The Aug. 7 letter stated: "Rocks Club has become a magnet for illegal activities which have not been abated by Rocks Club management, including grand theft auto, overcrowding, domestic battery, vandalism, assault, terrorist threats, theft, vehicular accidents and Vehicle Code violations."

Victorville Director of Planning John Hnatek, acting as hearing officer, and City Attorney Henry Kraft were to conduct the hearing, Roberts said.

Following the hearing, they will forward their recommendations to Roberts, who will decide whether to revoke the club's license.

If Roberts revokes the license, the Rocks Club can appeal, first to the city manager and finally to the Victorville City Council.

Popular High Desert club may be ordered shut

By KIM PRENDERGAST
Staff Writer

VICTORVILLE — A popular local club that has been the scene of violence may be ordered to close today if a hearing officer decides to revoke its business license, a city spokesman said.

Days after a gunman shot a 19-year-old Apple Valley man in the back while he was dancing at the Rocks Club, City Attorney Henry Kraft sent the club's attorney a request for compliance to a list of 13 conditions or the club could lose its business license, he said.

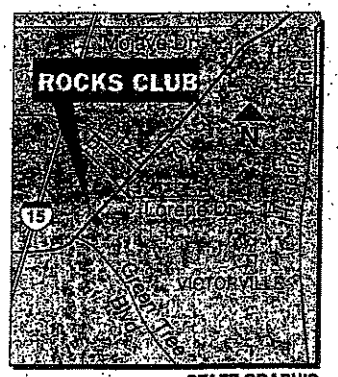

STAFF GRAPHIC

The club's attorney, Roger Diamond, agreed to all but two of the conditions — limiting entrance to the club to people over 21 and paying the city $50,000 for extra law enforcement — but that wasn't enough, Kraft said.

'After the City Council votes to do so, they can shut us down. But now they're trying to shut us down before it even goes to the City Council.'

Roger Diamond
Rocks Club attorney

"I don't want to play games," he said. "A young man was shot in the back, and there have been at least two other shooting incidences there. We believe that they're incapable of policing themselves."

So when the Rocks Club Sports Bar & Grill in the 14200 block of Seventh Street near Green Tree Boulevard declined to accept the two conditions, Kraft sent a recommendation to City Manger Jon Roberts that its business license be revoked, Kraft said.

Diamond said that was unbelievable.

"We accepted most of the conditions, but because we wouldn't give them $50,000, which we think is extortion, and because we wouldn't discriminate against adults 18 to 20, they're threatening to revoke the license," he said.

Kraft said Roberts appointed a hearing officer in whose hands the bar's future rests.

If the officer orders the club's business license revoked, Diamond has 10 days to appeal the decision, and then the matter goes before the City Council for a vote.

If the council decides to do

See CLUB/B6

Club

Continued from B1

away with the club's license, Diamond can take the matter to court, he said.

Diamond said he disagrees with the city's position that it can shut down the club before the council has a chance to vote on it.

He said the city doesn't have the right to lock the club's doors and throw away the keys until the matter goes before the council, and he filed a lawsuit in Victorville Superior Court on Wednesday requesting that the court allow the club to stay open until the council hearing.

"After the City Council votes to do so, they can shut us down," Diamond said. "But now they're trying to shut us down before it even goes to the City Council."

Dernell Profit is paralyzed from the shooting at the Rocks Club last month, said San Bernardino County sheriff's spokeswoman Karen Morgan.

Just before Profit was sho with a small-caliber handgun several fights broke out, sheriff's deputies have said.

The Sun
8-23-01
VV

Daily Press
8-24-01
VV

Staff photo by William Finn Bennett

Rocks Club attorney Roger Jon Diamond

Judge denies Rocks Club request

By WILLIAM FINN BENNETT
Staff Writer

VICTORVILLE — A judge denied a motion Thursday that would have derailed city efforts to close the Rocks Club, a trouble-prone nightspot.

Victorville Superior Court Judge Michael Welch denied the request by an attorney for the Rocks Club to stop the city from taking the club's business license — at least until the City Council makes a final decision following an administrative hearing.

The city and the club are currently embroiled in an administrative process to determine the club's fate. The hearing ended Thursday and the city should announce its decision on the club's future by next week, city spokeswoman Yvonne Hester said.

City officials are trying to pull the club's license after San Bernardino County Sheriff's deputies responded to nearly 1,000 police calls for fights, assaults and other problems connected to the club in the past two years. The city finally decided to take action following a July 20 shooting in which a man was paralyzed from the waist down. There are no suspects, even though the shooting occurred on a crowded dance floor.

If the hearing officer John Hnatek revokes the club's license, Rocks Club attorneys may then appeal the decision to the City Council, which will then vote on the matter, City Attorney Henry Kraft said.

A decision to close the club would take effect immediately, Hester said.

But the City Council could take several weeks to announce its decision on an appeal. During that time, the club would remain closed, Rocks Club attorney Roger Jon Diamond said.

And that is what Diamond said he is worried about and the reason for his court motion for a stay.

"We're now faced with the dilemma of having the city close us now," Diamond said. "The club would not be able to function while waiting for the appeal to be heard by City Council."

In July, the city demanded the club clean up its act. Diamond said he thinks the city is playing hardball with the club's owners.

"We agreed to all of the conditions the city wanted us to do in lieu of revocation," Diamond said.

Kraft said in spite of Diamond's concerns, the city could still decide to stay the judgment until the City Council has made its final decision.

He said the motion for a stay of revocation was premature because the city has not yet made a decision.

Diamond also filed a lawsuit against the city on Wednesday seeking to set aside any city action to revoke the club's business license, Kraft said.

The Sun
8-24-91
VV

Popular nightclub awaits decision

By KIM PRENDERGAST
Staff Writer

VICTORVILLE — The decision whether to revoke a popular nightclub's business license has been put on hold until next week, city officials said Thursday.

For two days, a hearing officer appointed by City Manager Jon Roberts has been listening to the city's complaints about the Rocksclub and the club's complaints about the city, Victorville spokeswoman Yvonne Hester said.

Citing violence, overcrowding and being a nuisance to neighboring businesses, City Attorney Henry Kraft sent a list of 13 conditions that he wanted the club's operators to meet in order to continue doing business.

Otherwise, the club risks losing its business license, he stated in a letter sent to the club's attorney, Roger Diamond.

Kraft's ultimatum came a few days after a 19-year-old Apple Valley man was shot in the back while dancing at the club in the 14200 block of Seventh Street.

Although Diamond accepted all but two of the conditions, limiting entrance to people 21 and older and paying the city $50,000 for extra law enforcement, Kraft recommended the club's business license be revoked.

The decision is before John Hnatek, the hearing officer and director of planning for the city, who said he might make a decision

See CLUB/B6

Club

Continued from B1

early next week.

During the closed hearing, Kraft outlined the city's case against the club and called sheriff's deputies, Fire Department officials and nearby business owners who made statements against the club, Hester said.

Diamond outlined what the club has done to mitigate the problems and discussed what would be reasonable solutions for the owners, she said.

If Hnatek recommends that the business' license be revoked, the club will immediately be shuttered, Kraft said. Diamond

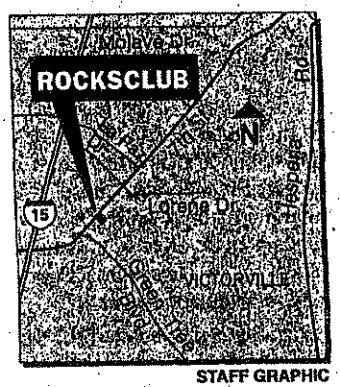

STAFF GRAPHIC

can appeal to the city manager and then to the City Council about reversing the decision, Hester said.

Until a decision is announced, the club will remain closed, which Diamond said he disagrees with. He said the city can't revoke the club's license and close its doors until the matter goes before the council.

Wednesday, he said a lawsuit was filed on the club's behalf requesting that the court allow the club to stay open until the council hearing.

Besides the city, the state Department of Alcoholic Beverage Control, which regulates liquor licenses, has also been looking into numerous complaints against both the Rocksclub in Victorville and another with the same name in Riverside, said Ed Harris, agency spokesman.

Both nightspots, which have restaurant licenses but not bar licenses and are owned by the same people, are under investigation, Harris said. A hearing to decide the future of the Riverside club also took place Wednesday at the request of the state ABC.

Rocks Club settles with city, now faces accusation from state

Daily Press
8-25-01
V1

By WILLIAM FINN BENNETT
Staff Writer

VICTORVILLE — The city of Victorville has given the Rocks Club a reprieve, but the nightclub now faces an accusation from the California Department of Alcoholic Beverage Control.

City officials are suspending efforts to revoke the business license of the Rocks Club if the troubled nightspot beefs up security and meets other conditions.

Those conditions include:

- using metal detectors before admitting patrons;
- excluding minors from the club when alcohol is served;
- checking the background of managers; and,
- providing the city with an occupancy log, which would list the number of patrons admitted each night.

"These conditions take effect immediately and must be met with no deviation," City Manager Jon Roberts said. "The slightest deviation will result in revoking their business license."

The club had been awaiting the decision of a city administrative hearing on the possible loss of its business license. The hearing concluded late Thursday afternoon.

Rocks Club attorney Roger J. Diamond said he is satisfied with the agreement.

"We look forward to working with the city in a cooperative effort to make sure that a business which is well liked by the citizens of Victorville continues to operate," Diamond said. "The Rocks Club will be a good neighbor."

But the good news was tempered by pressure from another source.

Officials with the state Alcoholic Beverage Control announced Friday afternoon they plan to file an accusation against the Rocks Club for failure to maintain its status as a bona fide restaurant.

By statute, only clubs that are truly restaurants can serve alcohol, said Ed Harris, chief investi-

Please see ROCKS, A7

ROCKS / From A1

gator for the ABC's Riverside district.

He said after receiving an inordinate number of police reports on the Rocks Club, ABC began an investigation.

"There are more police reports being generated from that location than are received by our department than any other licensed premises in the city," Harris said.

Once an accusation is filed, he said, the case goes before an administrative law judge. After hearing arguments and examining evidence from both sides, the judge makes a decision on what action to take. The options he has are: Imposing conditions for the business to keep its liquor license, suspend the license, or revoke the license.

Attorney Diamond downplayed the ABC's announcement.

"An accusation is simply an accusation and nothing more," Diamond said.

He said the club is still entitled to a hearing, and it can still appeal any adverse ABC decision before an appeals board.

"I just got an ABC decision reversed by the appeals board," Diamond said. "The ABC is not infallible."

Club and city reach accord

■ Popular nightspot will remain open, but it'll 'be watched like a hawk,' Victorville spokeswoman says.

By KIM PRENDERGAST
Staff Writer

VICTORVILLE — A popular club that has recently come under fire from city officials won't be forced to close, but it will have to do business differently.

After a two-day hearing in which both the city and the club aired grievances about each other, City Attorney Henry Kraft and Rocksclub attorney Roger Diamond reached an agreement Friday.

"The city attorney and the Sheriff's Department came up with a list of very strict conditions, and the Rocksclub has agreed to them verbally," said city spokeswoman Yvonne Hester. "They're going to be watched like a hawk, and the slightest deviation will result in them getting their business license revoked instantly."

"They want to do business in the city, and we want the city to have a little entertainment."

Roger Diamond
Attorney for Rocksclub

As part of the agreement, no one younger than 21 will be allowed in the club, except during special events; metal detectors will be used; and the club must hire security officers.

"It's settled," Diamond said. "The bottom line is we were never closed. They want to do business in the city, and we want the city to have a little entertainment."

Days after a 19-year-old Apple Valley man was shot in the back while dancing at the club, Kraft sent Diamond a list of 13 conditions to comply with or risk having the Rocksclub's business license revoked.

Besides the shooting, Kraft cited other incidences of violence, overcrowding and general nuisance.

Although Diamond accepted all but two of the conditions — limiting the age of customers and paying the city an extra $50,000 for additional law enforcement — that wasn't enough for Kraft, who recommended to City Manager Jon Roberts that the club's business license be revoked.

The city had a closed hearing this week in front of a hearing officer to decide the club's fate. Although John Hnatek, the hearing judge and director of planning for the city, was expected to make a decision next week, Diamond and Kraft came to an agreement before that.

Kraft and officials from the San Bernardino County sheriff's station in Victorville narrowed the

See CLUB/B6

The Sun
8-25-01
√√

Club

Continued from B1

list of conditions to seven, and Diamond agreed to abide by them.

The conditions are:

■ Deployment of qualified security personnel.

■ Use of metal detectors.

■ Compliance with all laws concerning the sale and consumption of alcohol.

■ Prohibiting minors when alcohol is served.

■ Background checks by the city on management personnel.

■ Written operations plans demonstrating sufficient security personnel.

■ Submitting an occupancy log to the city.

Although the city is no longer threatening to revoke the club's license, the state agency that regulates liquor licenses for businesses, the Department of Alcoholic Beverage Control, is looking into numerous complaints that have been filed against the club, said ABC spokesman Ed Harris.

Daily Press 10-11-01

Rocks Club loses business license

▶ ENTERTAINMENT: Nightclub still serving alcoholic drinks to minors, Victorville officials say.

By SCOTT VANHORNE
Staff Writer

VICTORVILLE — City officials yanked the business license of a troubled nightclub Wednesday after sheriff's deputies reported that the club allowed minors inside and served them alcohol during an undercover operation.

"I told them that we would be keeping a close eye on them because of all the code violations," City Attorney Henry Kraft said.

Around 9:30 p.m., deputies served the owner with a notice to immediately close the business. The owner then shook hands with the two deputies.

City officials threatened to take the Rocks Club business license in August, citing more than 1,000 calls for law enforcement at the club during the past two years and numerous complaints from residents who live nearby.

The shooting of a 19-year-old Apple Valley man on the nightclub dance floor in July also sparked the action.

City officials decided to give the club a break if the owners

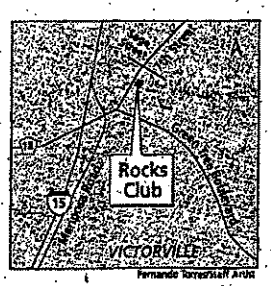

Fernando Torres/Staff Artist

would abide by strict rules that included not allowing minors inside when alcohol is served, using metal detectors on patrons coming in, checking the background of managers and providing the city with an occupancy log.

"It's my understanding that they are continuing to admit minors in," Kraft said.

Deputies with the San Bernardino County Sheriff's Department High Desert Crime Impact Team and 20-year-old explorer scouts conducted an undercover operation to see if the club was playing by the rules. Explorer scouts are young people who shadow sheriff's deputies to get an idea of what a law enforcement career is like.

On two separate occasions in September, club employees al-

Please see ROCKS CLUB, A8

Russell Gearhart/Staff Photographer

The owner of the Rocks Club puts away closure papers served to him by Sgt. James Hill, left, and Sheriff's Deputy Sal Alcala at the entrance of the nightclub.

ROCKS CLUB / From A1

lowed the minors into the club after the youths presented their real identifications, Sgt. Bob Wells said.

Employees marked the minors' hands with florescent ink, which was done when the club could allow minors inside, but even that didn't stop the minors from buying alcoholic beverages from bartenders, Wells said.

"We have given the Rocks Club every opportunity to be a positive member of our community, but they have chosen to continue to operate in a manner which jeopardizes the health and safety of our citizens," City Manger Jon Roberts stated in a written press release.

Sheriff's deputies planned to serve the license revocation papers to the club Wednesday night to effectively shut down the business.

The club's attorney can still appeal the revocation to the City Council.

Roger Diamond, a Santa Monica attorney who represented the club during the first battle with the city, couldn't be reached for comment.

Kraft said the business owner wrote to the city after the new rules took effect and asked if the club could allow minors inside again.

The letter stated the club was losing a lot of business to other clubs that allowed minors and that the new regulation could put the Rocks Club out of business, Kraft said.

Kraft warned that the Rocks Club isn't the only place city officials are keeping an eye on.

"If this happens in any establishment in the community, we are going to go after them," he said.

The Sun
10-11-01

City orders club to close

■ Rocksclub attorney says Victorville's authority took action without giving notice.

By KIM PRENDERGAST
Staff Writer

VICTORVILLE — The city ordered closure of a popular nightspot Wednesday after the club's operators allegedly violated state law and breached a city agreement by admitting teens and serving them alcohol.

Roger Diamond, the attorney for the Rocksclub, argued that because the city never notified him about its decision to revoke the club's license, the club can remain open until legal notification and there is a hearing.

"As far as I'm concerned, we can continue to operate," said Diamond, who learned about the city's decision when contacted for comment. "It's the Taliban operating in the city of Victorville.

"No hearing was afforded to the Rocksclub before a decision was made. Even Osama bin Laden is going to get a trial if captured alive."

After the city threatened to revoke the club's license in August, contending in the wake of several shootings that it posed a threat to public safety, nightclub management agreed to seven conditions set by the city.

Part of that agreement was that the club in the 14200 block of Seventh Street would not allow anyone younger than 21 inside when alcohol was being served.

"They were told they were going to be watched very, very closely and they had to comply with all the conditions," said city spokeswoman Yvonne Hester.

On two occasions, City Manager John Roberts said, minors were admitted to the club and served alcohol while wearing wristbands indicating that they were under age. The teens had valid ID's that indicated they were not yet 21.

"They no longer have the le-

See CLUB/B8

Club

Continued from B1

threat to our citizens."

He said the Sheriff's Department will take action if the club tries to remain open.

Diamond said he will challenge the revocation.

"How exactly did Mr. Roberts revoke it? I've never heard anything about it until now," Diamond said. "He is putting the city's taxpayers at risk by taking action and not holding a hearing. He violated the agreement because he has to give some notice."

Diamond can appeal Roberts' decision to the City Council, Hester said, but the club will remain closed during the appeals process.

Daily Press
10-12-01 VV

Rocks Club attorney files an appeal

By SCOTT VANHORNE
Staff Writer

VICTORVILLE — The City Council will make a final decision on whether to close a troubled local nightclub during a special meeting Monday.

City Manager Jon Roberts effectively shut down the Rocks Club on Seventh Street on Wednesday after he revoked the club's business license for failing to comply with terms set in an earlier agreement with the city.

Rocks Club attorney Roger Diamond filed an appeal Thursday in hopes of getting the City Council to reverse the decision.

Diamond said the meeting needed to take place soon because each night the Rocks Club remains closed, owner George Thanopoulus loses money.

"A claim can be filed against the city for monetary damages while the club is shut down," Diamond said.

Diamond said he has not estimated how much money the club loses each night it is closed.

Roberts decided to revoke the club's business license after an undercover investigation by the San Bernardino County Sheriff's Department High Desert Crime Impact Team.

In September, deputies took 20-year-old Explorer scouts into the club on two separate occasions and the bartenders served them alcoholic beverages, sheriff's officials said.

Please see ROCKS CLUB, A6.

ROCKS CLUB / From A1

Explorer scouts are young people who shadow sheriff's deputies to get an idea of what a law enforcement career is like.

The club's owner agreed not to allow minors inside unless no alcohol was served after the city threatened to take the business license away in August following a shooting at the club and complaints from residents and area businesses.

Diamond said City Attorney Henry Kraft refused to give him reports detailing the undercover investigation, but city spokeswoman Yvonne Hester said that was just a misunderstanding.

"We will release the reports to them," Hester said.

The names of the minors involved in the undercover operation will be blacked out on the report, she said.

"We don't want to put them in any kind of jeopardy," Hester said.

Meanwhile, Diamond said city officials had their sights set on closing the club from the very beginning.

The original agreement allows Roberts to revoke the club's business license for any material violation, which Diamond claims means more than simply letting minors slip through the screening process a couple of times.

Also, Diamond said a distracted bartender could have mistakenly served minors alcohol.

"That's not a material violation, that's a ticky tacky violation," he said. "The question is, is this an isolated mistake because nobody is perfect?"

But Hester said city officials see it differently.

"They served alcohol to minors in violation of state law," she said. "The city does not consider that a minor violation. We consider it a major violation."

Hester said city officials weren't required to immediately notify the club's owner about the revocation. As for the press releases, Hester said those allow city officials to get the word out to residents who may be affected by the closure.

The special meeting to appeal the revocation is scheduled to start at 5 p.m. Monday at Victorville City Hall Council Chambers at 14343 Civic Drive.

The meeting starts with public comment, but the remainder of the meeting will probably be held behind closed doors.

Diamond said he wants the City Council to hold an open hearing on the matter.

Daily Press
10-13-01
VV

Deputies (from left) Jim Echols, Chip Kennedy and Pam Tarangle handcuff two females after a fight during a sting inside the Tequila Night Club. Despite some arrests, Sgt. Don Riser said the bar was 'pretty well in compliance.'

Russell Gearhart/Staff Photographer

Deputies make arrests at nightclub

▶VIOLATION: Tequila Night Club hit; Rocks Club opens despite losing its business license.

By SCOTT VANHORNE
Staff Writer

VICTORVILLE — Deputies arrested four people for underage drinking and found a 17-year-old girl inside the Tequila Night Club on Thursday night, sheriff's officials said.

Meanwhile, the embattled Rocks Club opened its doors for business despite the city's revocation of its business license earlier this week.

San Bernardino County Sheriff's officials decided to make an appearance at the Tequila Night Club on Park Avenue on Thursday after deputies found several juveniles at the club last week.

Deputies caught one 17-year-old girl in the club and arrested four people for underage drinking, Detective James Wiebeld said.

Deputies also had to break up a fight inside the club and arrested four people for assault. Two of those suspects were also patrons cited for underage drinking.

"Overall, the bar was pretty well in compliance," Sgt. Don Riser said.

A woman who answered the phone at the club Friday afternoon said the manager was not available for comment.

Across the freeway, the Rocks Club on Seventh Street opened its doors for business even though City Manager Jon Roberts revoked the club's business license Wednesday.

The revocation came after an undercover sheriff's operation

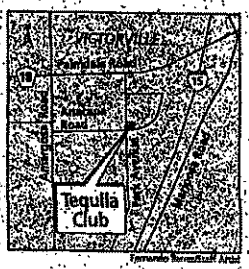

Fernando Torres/Staff Artist

revealed the club allowed two underage patrons in and served them alcoholic beverages.

The bar's owner, George Thanopoulus, agreed to exclude all patrons under 21 after the city threatened to take the business license in August following a series of problems at the club, including the shooting of a 19-year-old man on the dance floor.

Rocks Club attorney Roger Diamond said keeping the club open may be saving taxpayer money because Thanopoulus could sue the city for lost revenue if the City Council reverses the revocation during a hearing Monday.

"He's not thumbing his nose at the city," Diamond said. "He's doing them a favor."

City spokeswoman Yvonne Hester said the club is not supposed to be open without a business license.

"We will have police officers there (Friday night) to follow through on our investigation," Hester said. "They are operating a business without a business license. They are operating illegally."

The City Council will meet at 5 p.m. Monday to determine the outcome of the Rocks Club. The meeting is open to the public and will be held at Victorville City Hall, 14343 Civic Drive.

Nightclub's appeal denied

Daily Press
10-16-01
VJ

▶ GOVERNMENT: Bar employees dispute charges of underage drinking.

By SCOTT VANHORNE
Staff Writer

VICTORVILLE — The City Council voted unanimously to let the revocation of a troubled night club's business license stand after a nearly three-hour hearing Monday night.

City Manager Jon Roberts revoked the Rocks Club business license Wednesday after two undercover sheriff's operations revealed the club allowed underage patrons in and served them alcoholic beverages.

The bar's manager, George Thanopoulus, agreed to exclude all patrons under 21 after the city threatened to take the business license in August following a series of problems at the club, including the shooting of a 19-year-old man on the dance floor.

Rocks Club attorney Roger Diamond appealed the decision to the City Council in hopes of getting the business license back, but council members weren't swayed during the hearing.

Thanopoulus said he misunderstood the agreement and thought he could allow underage people in before 10 p.m.

But City Attorney Henry Kraft pointed out that the agreement prohibits the club from allowing anyone under 21 inside unless alcohol is not served and city officials have given prior approval.

Thanopoulus sent a letter to city officials asking them to let the club allow underage people in for four nights a week before the business license was revoked, but it was unclear what if any the response the city made.

Several club employees, who were working when the undercover operation occurred, told council members they did not serve alcohol to anyone under 21 years old.

"I look at their hands all the time when they approach the bar," bartender Rhonda Henry said.

Russell Gearhart/Staff Photographer
The city of Victorville rejects the Rocks Club appeal to stay open.

The club marks underage patrons' hands with large florescent marks that can be clearly seen under black lights inside.

A police report detailing the undercover operation stated the underage people used for the sting dumped their drinks into a planter, but cocktail waitress Jennifer DeGraw said that didn't happen.

"I would see if someone dumped something in a planter," she said.

Employees pleaded with council members to keep the club open because they don't want to lose their jobs. They also told council members that business at the club has dropped by about 70 percent since the signing of the agreement in August.

"It's way more strict now," DeGraw said. "There are no more fights, no more trouble."

San Bernardino County Sheriff's Deputy Mike Blay, who conducted the undercover operation, agreed that things have quieted down at the club since the agreement was signed.

Despite the City Council's de-

Please see NIGHTCLUB, A6

NIGHTCLUB / From A1

Kraft said he plans to file today for a restraining order to stop the club from doing business. Diamond said he will also file a motion in hope of convincing a judge to stay the City Council's decision.

Diamond said the Rocks Club will remain open as it has since the business license was revoked Wednesday.

Club ordered to shut down

By KIM PRENDERGAST
Staff Writer

VICTORVILLE — A popular nightspot here that has been battling with the city to stay open amid controversy lost its fight Monday evening when the city council voted to shut down the Rocksclub.

The club's attorney, Roger Diamond, appealed a decision by City Manager Jon Roberts to revoke the club's license, and the council held a public hearing to decide whether Roberts was justified in taking away the club's right to do business in town.

Roberts said that the club's operators violated state law and a city agreement on at least two occasions by admitting teens and serving them alcohol.

"I'm satisfied that the violations did occur," Councilman Terry Caldwell said before denying Diamond's appeal.

Before the city council decided to permanently shut down the Rocksclub in the 14200 block of Seventh Street, Diamond pleaded with the panel to punish the club's operators in ways other than closure.

"I think it's undisputed that the Rocksclub has made some drastic improvements," Diamond said.

"The business has substantially improved, and they don't have as many customers as they used to, so why put them out of business?"

George Thanopoulos, the club's manager, said that he and his son, Tom, have sunk more than $1 million in the club and they want to work with the city to keep the business open.

But the panel said the club has exhausted all chances and there's nothing left to do but shut the business down.

Although the club's license has been re-

See CLUB/B4

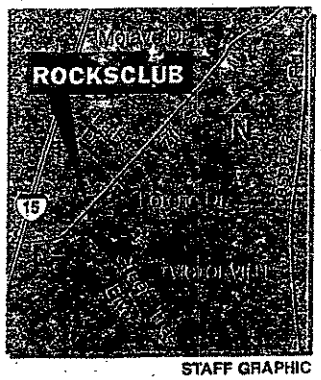

STAFF GRAPHIC

Club

Continued from B1

voked, the club has remained open, so City Attorney Henry Kraft will ask a judge on Wednesday to cease the club's operation by issuing a court order, said City Spokeswoman Yvonne Hester. Diamond will also have his chance then to argue his case before a judge.

After the city threatened to revoke the club's license in August, contending that it posed a threat to public safety after several shootings there, nightclub management agreed to seven conditions set by the city.

The Sun
10-16-05
VV

The Sun
10-17-01
JV

VICTORVILLE

Attorney files petition to keep club open

An attorney for the Rocksclub filed a petition in Victorville Superior Court on Tuesday to keep the club open while he challenges a city action that revoked the club's business license.

City Attorney Henry Kraft immediately filed a petition seeking a temporary order to restrain the club in the 14200 block of Seventh Street from operating during the legal proceedings.

The City Council this week upheld City Manager Jon Roberts' decision to revoke the license for the alleged sale of alcohol to minors. The nightspot has continued to operate despite its lack of a license.

Both sides are expected to argue their positions today before Judge John Tomberlin.

Daily Press
10-18-01

Judge lets club stay open, but booze padlocked

▶COURTS: Rocksclub still can't allow anybody under 21 inside establishment.

By SCOTT VANHORNE
Staff Writer

VICTORVILLE — A judge refused to grant city officials' request to padlock the doors of a local nightclub Wednesday and instead allowed the club to remain open under some strict guidelines.

Superior Court Judge John Tomberlin said the Rocksclub must keep all alcoholic beverages locked away out of public view and still cannot allow anyone under 21 inside the establishment.

Staff also cannot allow people to bring alcohol to the club or come to the club intoxicated, Tomberlin said.

"The city can go in and inspect and see if there is any alcohol present," the judge said.

Any violation could result in the arrest of Rocksclub manager George Thanopoulus for not abiding by a court order.

Rocksclub attorney Roger Diamond said the ruling will put a damper on business at the club.

"We are certainly happy that he didn't shut the place down," Diamond said. "Being that the primary business is serving alcohol, it will be hard."

Besides alcoholic beverages, the club also serves appetizers and hamburgers.

City Manager Jon Roberts said he was pleased with the ruling.

"I think that the judge was very fair and very just, and it protects the public's health and safety," he said.

> "Being that the primary business is serving alcohol, it will be hard."
>
> Roger Diamond
> Rocksclub lawyer

Tomberlin made his ruling Wednesday morning after Diamond urged him to keep the club open, while City Attorney Henry Kraft wanted a temporary restraining order to padlock the front doors.

In August, the club's owners agreed to keep people under 21 out of the establishment when they signed an agreement with city officials.

The agreement stopped proceedings to declare the club a public nuisance because of past violence at the club and numerous calls to law enforcement.

Roberts revoked the club's license Oct. 10 after an undercover investigation by the San Bernardino County Sheriff's De-

Please see ROCKSCLUB, A6

ROCKSCLUB / From A1

partment High Desert Crime Impact Team revealed Rocksclub staff served 20-year-old Explorer scouts alcoholic beverages on two nights in September.

The agreement gave the city manager the authority to revoke the club's business license for any material violation of the agreement.

Rocksclub staff members have denied they ever served the underage patrons.

The City Council upheld the revocation during a nearly three-hour hearing Monday. The 20-year-old people used in the sting did not appear at the hearing, but a sheriff's detective, who was with them, said he saw cocktail waitresses serve them.

Kraft asked Tomberlin to issue a temporary restraining order to padlock the Rocksclub doors because the club remained open even after Roberts revoked the business license.

"We feel those doors need to be padlocked," Kraft said. "We don't believe they will abide by a court order."

Tomberlin said he wouldn't order the doors padlocked, but he did order the business to stop serving alcohol and to follow other guidelines.

Diamond wanted the judge to stay the license revocation pending his review of the City Council's decision but Tomberlin refused to do that.

Diamond said the council's decision was tainted because city officials presented the council with a packet that included a history of violent acts at the Rocksclub that occurred before the agreement was signed.

Even Tomberlin said he wouldn't consider anything that happened at the club before the owners signed the agreement.

"As far as I am concerned, that all went away with the signing of the operations agreement," he said. "I am not looking beyond that date."

Diamond contends that if the club's previous history is wiped clean, the allegations that staff served minors on two occasions in September shouldn't be punished so severely.

The first time a business is convicted of selling alcohol to minors the Alcoholic Beverage Control Board can suspend the liquor license for 15 days or the business can pay a fine between $750 and $6,000.

A second conviction would mean a mandatory 25-day suspension of the liquor license while a third would mean a revocation of the license, said David Gill, a district administrator for the California Department of Alcoholic Beverage Control.

Meanwhile, Diamond said he plans to send a letter rescinding the agreement between the Rocksclub at the city because city officials didn't abide by it.

Diamond said city officials never responded to a letter from another attorney representing the club asking to allow people 18 years old and up four times a week. Business at the club has dropped by about 70 percent since the ban on people under 21 took effect.

"They ignored that request, and almost a week later, they started a sting operation," Diamond said.

The agreement stated city officials could approve non-alcoholic events at the club for underage patrons. The agreement also stated that permission would not be "unreasonably withheld."

"They can't enforce an agreement that they have violated," he said.

Kraft said he responded to the letter and set up a date to meet with the attorney, but before the meeting occurred, the undercover operation revealed the club had violated the agreement.

"I know of absolutely no basis for him to (rescind the agreement)," Kraft said. "The problem is 99 percent of what he is saying it false."

Diamond also said city officials had their sights set on closing the club when the agreement was signed because a press release issued after the settlement quoted Roberts saying, "The slightest infraction will result in the revoking of their business license."

The agreement states the city manager can revoke the business license for any material violation of the agreement.

Diamond contends the allegations that staff served minors on two occasions doesn't constitute a material breach of the agreement.

Tomberlin disagreed.

"That, in my opinion, is a material breach of the contract," the judge said. "You sort of botched your deal right there."

The legal war between the Rocksclub and the city didn't end after the hearing Wednesday and will likely drag on for years.

Tomberlin must determine if the City Council's decision was appropriate, and he also has to decide whether to grant a preliminary injunction to shut the club down. The temporary restraining order he issued Wednesday ends in 15 days. A hearing on those issues is set for Nov. 2.

The city and the club also have lawsuits pending against each other that will likely require a jury trial. The city is seeking about $700,000 in damages, attorney's fees and the closure of the club.

On the other hand, the club wants to set aside the revocation of the license. The lawsuit also seeks unspecified damages the business incurs while the alcohol ban is in place and any financial loss if the judge issues an order closing the club, Diamond said.

Judge gives club reprieve

■ No alcoholic beverages and no one under 21 will be allowed at the Rocksclub.

By KIM PRENDERGAST
Staff Writer

VICTORVILLE — Although city officials recently revoked a popular nightspot's business license, a judge ruled Wednesday that the club can remain open during ongoing court procedures.

But the decision came with severe restrictions, including no alcoholic beverages on the premises and no one under 21 allowed through the doors of the Rocksclub.

Victorville Superior Court Judge John Tomberlin's decision was a compromise between what the city wanted, which was to shut down the club for good, and the club's operators, who wanted the business to remain open.

"My orders are going to be in the interest of protecting the public from the dangers of underage drinking and the business interests of the Rocksclub," Tomberlin said.

Besides banning the sale of alcohol until at least Nov. 2, when the judge will decide whether to lift his orders, Tomberlin told the club's attorney that intoxicated patrons are also not permitted in the club.

And the judge determined that San Bernardino County sheriff's deputies and city officials have the right to enter the club at any time, and if they find alcohol that is not locked away, the operators will be in contempt of court.

Although the Rocksclub, located in the 14200 block of Seventh Street, does serve food, it's primarily a nightclub that derives most of its profits from selling drinks and cover charges.

While the judge's decision is sure to hurt business, the club's attorney, Roger Diamond, said he's just happy Tomberlin didn't shut down the club completely.

"He tried to hit the middle and make both sides happy," Diamond said.

City Manager Jon Roberts said he thought the judge's decision was thoughtful.

"It was very fair and very just, and it protects the public's safety," Roberts said after the hearing.

See CLUB/B4

Club

Continued from B1

Roberts had the business license revoked Oct. 10 after at least four club employees allegedly served alcohol to 20-year-old Explorer scouts during a sting operation.

The city initially threatened to revoke the club's license in August after gunshots erupted there. Reports of crowding and complaints about the club being a nuisance to nearby businesses compounded problems.

The city and the club instead came to an agreement to allow it to stay open so long as the club's operators agreed to seven conditions outlined by the city.

Diamond argued that if incidents of underage drinking occurred, they were minor in nature and only worthy of a citation, not closure of the club.

Tomberlin disagreed Wednesday, saying that it depends on the contract he and the city entered into.

"As far as I'm concerned, that all went away as soon as you signed the operations agreement," the judge told Diamond. "In other words, you sort of bought your deal right there. You named your poison, and you were given every sort of reasonable warning that the city was going to carefully monitor."

Diamond said the city breached the contract first by not responding to the club's request to host teen nights and therefore his clients were not bound by the agreement at the time.

A jury is expected to decide later this year whether the city was justified in revoking the club's business.

10-31-01

Club closes doors

Daily Press
10-26-01
VV

▶ NIGHTCLUB: 'Without alcohol, business is substantially affected,' Rocksclub attorney says.

By JESSICA LOGAN
Staff Writer

VICTORVILLE — The embattled Rocksclub has suspended operations under court orders that allow it to remain open but not to serve alcohol.

The club's attorney is still working on getting alcohol back in the club.

"Without alcohol, business is substantially affected," Rocksclub lawyer Roger Diamond said Thursday.

Diamond did not know when the doors of the Rocksclub might reopen, but a recorded message at the nightclub's phone number said it is closed until further notice for remodeling.

Owner George Thanopoulus is suing the city for money lost while the club is prohibited from serving alcohol. But the order not to sell alcohol came from a local judge.

Thanopoulus could not be reached for a comment Thursday. He has been on a trip to Greece this week, Diamond said.

During the next court date on Nov. 2, a judge will decide if the club should be shut down or reopened. Diamond said he is filling out paperwork for the court case and the court date is still on.

The Rocksclub has been in hot

Please see **ROCKSCLUB, A8**

ROCKSCLUB / From A1

water since the city revoked its business license Oct. 10 after sheriff's deputies caught workers serving alcohol to people under 21.

The issue went to court and City Attorney Henry Kraft wanted the doors of the club padlocked, but the judge decided to keep the club open without alcohol.

Diamond appealed to the City Council at a special meeting before the issue went to court. The City Council upheld the revocation of the business license.

The Sun
11-3-01

Club closure wrong, judge rules

Attorney for embattled nightspot files $2 million claim against Victorville for lost business

By KIM PRENDERGAST
Staff Writer

VICTORVILLE — After a judge decided Friday to reverse the City Council's decision to revoke a popular nightspot's business license, lawyers for the club filed a $2 million claim against the city for lost business.

Victorville Superior Court Judge John Tomberlin based his ruling on a lack of evidence that minors were served alcohol at the Rocksclub as the city has alleged.

But the club still isn't allowed to serve alcohol or permit underage customers, a restriction Tomberlin ordered earlier. He also ordered the council to hold another hearing to decide the fate of the Rocksclub based on his findings.

After the judge's ruling, Roger Diamond, an attorney for the club, filed the $2 million claim with the city for damages stemming from the city's closure of an existing business, city spokeswoman Yvonne Hester said.

Tomberlin seemed ready to accept the city's argument that on two occasions several club employees served alcohol to two 20-year-old Explorer Scouts, who went to the club as part of an undercover investigation, until Diamond said the city violated municipal code in doing so.

According to the Business and Professions Code, decoys used by peace officers have to be under age 20, the licensee has to be advised of the alleged violation within 72 hours, and the decoys have to be identified, none of which happened in this case, Diamond said.

"You presented an argument that I hadn't considered," Tomberlin said, "and I tend to think that you have a point."

But the judge agreed with the city that the club's operators admitted patrons under 21 years old on several occasions, which violated an agreement the city and the club's operators reached in August.

City officials initially threatened to revoke the club's license in August, citing several incidences of violence, in-

See CLUB/B6

Club

Continued from B1

cluding a shooting on the dance floor in which a man was wounded.

The city and the club instead came to an agreement that allowed the club to stay open as long as the club's operators banned people under 21 except for approved events and followed six other conditions outlined by the city.

City Manager Jon Roberts revoked the club's business license Oct. 10, alleging that the club's operators violated state law and breached the agreement by admitting underage patrons and serving them alcohol.

The council upheld Roberts' decision. However, Tomberlin ruled a week later that the club could stay open during court proceedings, but he banned the sale of alcohol.

But because the Rocksclub derives most of its profits from selling drinks and from cover charges, the club's operators temporarily closed the club until the ban was lifted, Diamond said.

The council is expected to decide whether to uphold Roberts' decision to revoke the club's license at a yet-to-be-scheduled hearing. The court is also reviewing the case.

Daily Press
11-3-01 V.V.

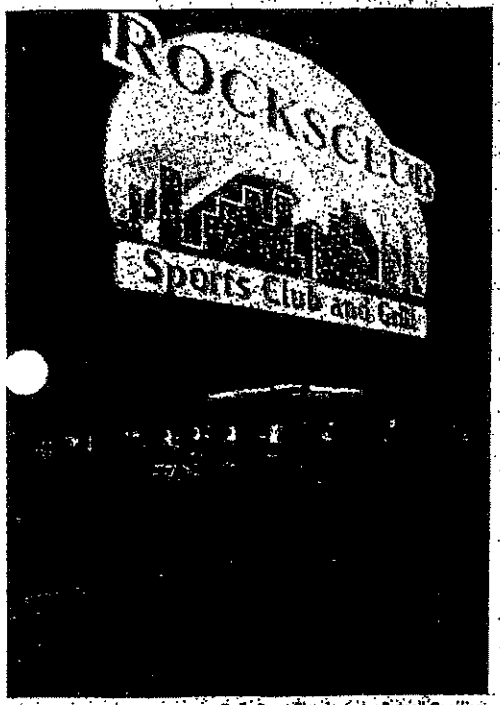

Daily Press file photo by Russell Gearhart

Victorville's Rocksclub may get another chance in court.

Victorville must review Rocksclub ruling

▶LAW: Lawyer raises questions about the undercover investigation into underage drinking.

By SCOTT VANHORNE
Staff Writer

VICTORVILLE — A judge nearly dealt the troubled Rocksclub a lethal blow Friday morning before an attorney raised questions about the legality of an undercover investigation city officials used to justify revoking the club's business license.

Instead of making a final ruling, Superior Court Judge John Tomberlin ordered the Victorville City Council to hold another hearing in light of regulations that show the undercover investigation was flawed.

Tomberlin was set to rule on whether the City Council acted appropriately when they voted unanimously during an administrative hearing on Oct. 15 to revoke Rocksclub's business license for violating the terms set in an operations agreement.

Tomberlin, who reviewed the hearing transcript, started off telling Rocksclub attorney Roger J. Diamond that he was going to uphold the City Council's decision because the club clearly violated the terms of the agreement.

The club's owners signed the agreement in August after city officials threatened to take the business license because of numerous problems at the club, including the shooting of a 19-year-old man on the dance floor.

The agreement, which bans persons under 21 from entering and sets forth other strict guidelines, gave City Manager Jon Roberts the authority to revoke the business license for any material violation.

> "We might have had a different case if the managers had seen the decoys."
>
> Roger J. Diamond
> Rocksclub attorney

Tomberlin pointed out that during the hearing Rocksclub manager George Thanopoulus admitted allowing people under 21 into the club, which was one of two violations Roberts cited for revoking the business license.

"The statement that he allowed minors in, I take as an admission," Tomberlin said.

But Diamond said the other violation — selling alcohol to minors — shouldn't have been considered by the council member because the undercover operation didn't adhere to state laws.

"The City Council might very well have come up with a different penalty," he said. "This would have drawn a short suspension not a death penalty."

San Bernardino County Sheriff's Department used 20-year-old volunteers to conduct two stings at the club in September. During both, staff members allowed the underage people int

Please see CLUB, A

CLUB / From A1

the club and also served them alcoholic beverages, city officials said.

Law enforcement agencies conducting decoy operations must use people under 20 years old who generally don't appear to be 21 or older, according to Title Four of the Department of Alcoholic Beverage Control.

After a completed sale, the peace officer directing the decoy also must make a reasonable attempt to have the underage person go back into the business and make a face-to-face identification of the seller.

Rocksclub managers didn't find out about the undercover operations until nearly two weeks after the last one on Sept. 27.

"We might have had a different case if the managers had seen the decoys," Diamond said.

The rule states that it applies to any action filed pursuant to a Business and Professions Code Section Roberts cited when he revoked the club's business license.

"It can't pick and chose and say 'We are going to take part of the statute instead of all of the statute,' " Diamond said.

Diamond also pointed out that the decoys did not testify during the hearing because city officials wanted to protect their privacy.

"You can't reach them, you can't cross examine them," Diamond said. "We think that violated our right to a fair hearing."

ABC Supervising Investigator Ed Harris said the decoy rules Diamond cited only apply to actions taken by ABC.

"It doesn't apply to what the Sheriff's Department did," he said.

Victorville City Attorney Henry Kraft said he didn't know if the City Council could still consider the alcohol sales to minors discovered during the undercover operation.

Kraft plans to review the transcript of the court hearing Friday before determining how to proceed.

"I want to make sure I understand exactly what the judge said," Kraft said.

Diamond said he's sure the undercover operation violated laws that were enacted to make decoy operations fair to business owners.

"(The ABC) doesn't own the regulations," he said.

Meanwhile, Rocksclub filed a $2 million claim against the city after the hearing Friday morning, setting the stage for a lawsuit to recoup money the club has lost because of the City Council's decision.

Diamond said his clients plan to drop the claim if the City Council reverses its decision.

"We would withdraw the claim, and we would state on the record that we would not sue," he said.

Tomberlin made a ruling on Oct. 17 allowing the Rocksclub to remain open, but the business cannot allow anyone under 21 and is not allowed to sell or display alcohol. The business, which relies heavily on alcohol sales, has been closed ever since.

Officials are still working to set up the City Council hearing ordered by the judge. The meeting is tentatively scheduled for 5:30 p.m. Wednesday at Victorville City Hall.

Daily Press
11-8-01

Victorville Council stands firm on Rocksclub license revocation

▶ GOVERNMENT: Vote unanimous after judge asks for re-examination of decision to revoke license.

By SCOTT VANHORNE
Staff Writer

VICTORVILLE — The back-and-forth battle between the Rocksclub and the city took another turn Wednesday when City Council members decided once again to uphold the revocation of the club's business license.

"I'm not prepared to retreat from that position today," Victorville City Councilman Terry Caldwell said.

A short time later, council members voted unanimously to uphold the city manager's decision to revoke the Rocksclub business license. Council members Rudy Cabriales and JoAnn Almond were not at the meeting.

Superior Court Judge John Tomberlin had asked City Council members to re-examine their Oct. 15 decision to stand by City Manager Jon Roberts' decision to revoke the Rocksclub's license.

Tomberlin wanted to know what the City Council would do if it didn't consider allegations that club employees served underage people during an undercover investigation and only focused on the club's allowing underage people inside.

The judge made his decision after Rocksclub attorney Roger Diamond pointed out a state statute that requires law enforcement officers conducting decoy operations to use people age 19 or younger.

San Bernardino County Sheriff's Department deputies used two 20-year-old volunteers for the sting.

In August, Rocksclub management signed an operations agreement with the city after officials threatened to file a nuisance lawsuit against the club for numerous problems, including the shooting of a 19-year-old man on the dance floor.

The agreement barred the club from admitting anyone under 21 inside and gave Roberts the authority to revoke the business license for any material violation.

Diamond said that allowing underage people into the club didn't violate any state laws and shouldn't be punished so severely.

"We are saying the punishment should be suspension and credit for time served," Diamond said.

The club, which didn't close after the business license revocation, has been shut down since Oct. 17 when Tomberlin issued a preliminary injunction barring the club from serving alcohol or admitting underage people.

Caldwell pointed out the agreement with the city did not include any remedy other than license revocation if a material violation occurred.

"It wasn't as if somebody hoodwinked or sandbagged them into signing the deal," Caldwell said. "It's not like it was a hidden footnote."

Tomberlin will review the council's latest decision during a hearing Friday.

Meanwhile, the city has filed a nuisance lawsuit against the Rocksclub seeking more than $500,000 in damages. The club has filed a cross-complaint asking for $2 million in damages.

The Sun
11-8-01

Council: Lights out for club

By KIM PRENDERGAST
Staff Writer

VICTORVILLE — Despite an offer from the attorney for a popular nightspot to drop a $2 million claim against the city for lost business, the City Council declined Wednesday to reinstate the club's license.

The council revoked the Rocksclub's business license last month, alleging the club's operators violated state law and breached a city agreement by admitting teens and serving them alcohol.

Superior Court Judge John Tomberlin, however, found Friday that there wasn't enough evidence to prove that minors were served alcohol at the club. He asked the council to revisit its decision and decide whether the club's license should remain revoked.

"Is the admitted presence of persons under 21 a material breach of the agreement and cause for revocation?" asked Councilman Terry Caldwell at Wednesday's hearing. "In my mind, yes."

Mayor Mike Rothschild and Councilman Bob Hunter agreed with Caldwell. Councilwoman JoAnn Almond and Councilman Rudy Cabriales weren't present at the hearing.

Roger Jon Diamond, attorney for the Rocksclub, pleaded with the council not to revoke the license.

He offered to drop all litigation and the claim he filed against the city.

"We're begging you, we're coming in here with hat in hand," Diamond said. "They've been closed all this time and they've lost all their employees. You have a very difficult decision to make, but we believe you will do the right thing."

The council's decision to uphold its earlier ruling to revoke the club's license doesn't end the legal wrangling over whether the club will be permanently closed.

Although the city revoked the club's license, Tomberlin ruled that the club in the 14200 block of Seventh Street could stay open during court proceedings, but he banned the sale of alcohol.

The club's operators temporarily closed the club anyway until the ban is lifted because the Rocksclub derives most of its

See CLUB/B6

Club

Continued from B1

profits from selling drinks and from cover charges.

City officials initially threatened to revoke the club's license in August, citing several incidences of violence, including a shooting on the dance floor in which a man was wounded.

The city and the club instead reached an agreement that allowed the club to stay open as long as the club's operators banned people under 21 except for approved events and followed six other conditions outlined by the city.

In another court appearance scheduled for Friday, Tomberlin is expected to decide whether the city was right to revoke the club's license, Diamond said. He will consider whether to issue a court order closing the nightspot during court proceedings as the city has requested.

Daily Press
11-10-01
VV

Judge orders Rocksclub closed

By SCOTT VANHORNE
Staff Writer

VICTORVILLE — A judge dealt the Rocksclub a major blow Friday when he granted city officials' request for a preliminary injunction shutting the business down.

"I'm gratified by Judge Tomberlin's ruling," Victorville City Manager Jon Roberts said, outside the courtroom. "He upheld the decision of the City Council that there has been a material violation of the terms of the agreement and that revocation was the appropriate action by the city."

Victorville Superior Court Judge John Tomberlin had to decide if the Victorville City Council acted appropriately when it upheld Roberts' decision to revoke the club's business license on Oct. 15 and again on Wednesday.

"We submit to you here that it was an abuse of discretion to revoke and not suspend the license," Rocksclub attorney Roger J. Diamond said.

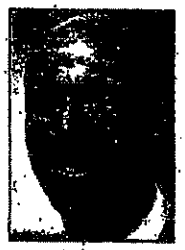
Roberts

Roberts made the move on Oct. 10 after San Bernardino County Sheriff's deputies working undercover took 20-year-old volunteers into the club on two occasions and reportedly saw

Please see ROCKSCLUB, A7

ROCKSCLUB / From A1

Rocksclub staff members serve them alcohol.

In August, the club's management signed an agreement with the city promising not to allow anyone under 21 inside without permission from city officials, as well as agreeing to a long list of other requirements.

The agreement halted a nuisance lawsuit city officials were preparing to file after a number of problems at the club including the shooting of a 19-year-old man on the dance floor.

Diamond argued the undercover operation was flawed because it violated a state statute that requires law enforcement officers to use decoys younger than 20 years old when conducting undercover stings on establishments selling alcohol.

After hearing Diamond's point on Nov. 2, Tomberlin asked the City Council to re-examine the issue to see if they would have upheld Roberts' decision if serving alcohol to minors hadn't been part of the allegations.

City Council members unanimously decided that the revocation should stand during a special meeting Wednesday.

Diamond contended that the City Council could have suspended the club's business license, not issued a "death sentence."

"The ABC doesn't revoke for things like this," he said.

Diamond also pointed out that a sheriff's deputy, who spoke during the first City Council hearing, admitted there had been few problems at the club since the agreement was signed.

"That was unrebuffed," he said.

But City Attorney Henry Kraft said the club presents a danger to the public and should be shut down.

Tomberlin ruled the City Council didn't abuse its discretion and also granted a preliminary injunction against the Rocksclub in connection with a nuisance lawsuit the city has filed against the business.

The preliminary injunction prohibits the club from opening without an order from the court and a valid business license.

Tomberlin had allowed the club to open without selling alcohol or allowing anyone under 21 inside until he made a final decision.

Rocksclub managers, who kept the business open without a license until the judge made the order, did not re-open the establishment after they were barred from selling alcohol.

The city is seeking $150,000 in damages and $500,000 in punitive damages from the club in the nuisance lawsuit.

The Rocksclub has filed a cross-compliant seeking $2 million in lost earning from the city, but unless an appeals court overturns Tomberlin's decision on the revocation, the club's owners probably won't get a dime because the business was effectively shut down after the revocation.

The Sun
11-10-01
VV

Last call for embattled nightspot

Judge grants injunction to close Rocksclub until underage admittance allegations go to trial

By KIM PRENDERGAST
Staff Writer

VICTORVILLE — A popular nightspot fighting to stay open after the city revoked its business license lost a key battle Friday when a judge granted an injunction that closes the club until the case goes to trial.

Superior Court Judge John Tomberlin's ruling comes two days after the City Council voted to uphold City Manager Jon Roberts' decision to revoke the Rocksclub's license, alleging that the club's operators breached a city agreement by admitting people under 21.

The judge's order shuts down the club in the 14200 block of Seventh Street.

"This was a death-penalty order," City Attorney Henry Kraft said. "They're closed."

The preliminary injunction will stay in effect until the matter goes to trial. No trial date has been set.

Also at stake in the upcoming trial is whether the city or the club's operators are entitled to money.

The city is seeking to recover more than $500,000 in alleged damages, and the club has filed a $2 million claim against the city for lost revenue stemming from the city's closure of the business.

Roger Jon Diamond, an attorney representing the Rocksclub, said he's considering his options such as appealing Tomberlin's decision. He added that his clients might be interested in pursuing another business at the same location.

"That's the question: Would they (the city) allow a similar business?" Diamond said. "Besides, it's not always true that the one who wins the preliminary hearing wins the trial."

The city revoked the club's license last month after at least four club employees allegedly served alcohol to 20-year-old Explorer scouts during an undercover investigation.

Tomberlin, however, ruled there wasn't enough evidence to prove minors were served alcohol and ordered the council to reconsider its decision to revoke the club's license based on his findings, which the council did Wednesday.

Diamond argued Friday that the council abused its discretion by sticking with its decision to revoke the license

See CLUB/B2

Club

Continued from B1

based only on the allegation that the club's operators admitted people under 21.

He said a more appropriate punishment would be suspension of the license or a fine.

But Tomberlin said it was the council's decision to make.

City officials initially threatened to revoke the club's license in August, citing several incidents of violence, including a shooting on the dance floor in which a man was wounded.

The city and the club instead reached an agreement that allowed the club to stay open as long as the club's operators banned people under 21 except for approved events and followed other conditions outlined by the city.

Daily Press
1-18-02
Rocks

FILES

City denies new license to owners of Rocksclub

By SCOTT VANHORNE
Staff Writer

VICTORVILLE — City officials have refused to grant the owners of a defunct nightclub a new business license despite their offer to change the bar's decor.

The owners of the Rocksclub, which was shut down in November in connection with a nuisance lawsuit filed by the city, wanted to change from a hopping dance club to a sports bar and grill called Tremors.

"The basis for the denial of the proposed business license is the inability of the applicant to demonstrate that it will not continue to constitute a continuing public nuisance," City Attorney Henry Kraft wrote in a letter to Olympia Grill and Lounge Inc., which operated the Rocksclub.

The club's owners signed an agreement with city officials in August promising not to allow minors inside unless no alcohol was served.

The agreement arose after a 19-year-old man was shot on the club's dance floor and city officials threatened to yank the business license.

About a month later, undercover San Bernardino County Sheriff's Department deputies brought 20-year-old decoys into the club and watched as staff served them beer and mixed drinks.

City Manager Jon Roberts revoked the club's business license after being told about the undercover operation.

The City Council upheld the decision, and Victorville Superior Court Judge John Tomberlin issued a preliminary injunction forcing the club to shut down in November.

The city is seeking $150,000 in damages and $500,000 in punitive damages from the club in the nuisance lawsuit.

Rocksclub attorney Roger Diamond declined to comment about the issue.

Scott Vanhorne can be reached at Scott_Vanhorne@link.freedom.com or 951-6276.

Dollar a drink disrupts Denny's

Rowdy crowds force 'always open' restaurant to close its doors for 2½ hours on Thursday nights

By LARRY RAND
Staff Writer

VICTORVILLE — Drunken brawls, gang bangers, shootings, harassment and overcrowded conditions.

It's not a scene from South Central Los Angeles — just one of the late-night activities of patrons of Halo night club on Seventh Street.

As closing time nears, the late-night crowd filters over to nearby restaurants and often makes trouble, city and sheriff's officials said.

A series of assaults on customers and employees, gang member sightings, and a rough late-night crowd is forcing the nearby Denny's restaurant — known for being "always open" to close its doors from 1 to 3:30 a.m. every Thursday.

"The entire late-night staff threatened to quit," said Lilly Topete, general manager of the Denny's on Valley Center Drive.

Victorville city officials have tried to address the problems, but the problems persist.

The problem, according to Topete, is Halo's dollar drink night.

"They advertise it down the hill," she said. "It attracts a different kind of customer than we get up here, including gang members. The last straw was two weeks ago, when several people attacked our person in charge. First someone hit him in the washroom, then four or five people jumped on him out in front of the restaurant. The owner decided to close after that incident, because he didn't want to see anyone hurt."

The closing went into effect July 10 and will continue indefinitely.

As local nightclubs Halo and Tequila closed on Thursdays, Topete said, it was not unusual for Denny's to have up to 300 people in and around the restaurant.

"It got so bad that we hired a sheriff's deputy for $160 a night after we had a shooting in the parking lot," Topete said. "We tried everything."

Across the way at the Best Western Green Tree Inn, where the coffee shop is open 24 hours, the motel's General Manager Alison Squire is watching and waiting.

"We're going to play it by ear," she said. "Thursday is easily the most difficult night of the week for us. Our security guard is constantly chasing people out of the parking lot, and there are fights."

Squire agreed with Topete, who said many of the late-night customers are so drunk they can't stand without help.

Squire said the late-nighters aren't exactly high rollers. Some order a soft drink and then walk out on the check.

"We get a lot of extra calls when the clubs have drink specials," said Detective

DENNY'S/B2

Scott Smeltzer / Staff Photographer
Lilly Topete, general manager for Denny's in Victorville, left, says the restaurant will close Thursdays from 1 to 3:30 a.m. because of drunken scenes that occur when people leave the bars. Also shown is employee Cristina Hernandez.

Denny's: Sheriff's station has had to add extra deputies

From B1

James Wiebeld of the Victorville sheriff's station. "We have had to add extra deputies on those nights. There have been a lot of arrests for underage drinking and for driving under the influence stemming from those clubs, too."

Tequila Nightclub is currently closed, and its phones are disconnected.

Halo, which has operated as Tremmor's and Rocks Club in the past, has been operating under a special agreement with the city due to its troubled history, according to city spokeswoman Yvonne Hester.

Halo management did not respond to two phone calls Wednesday or a note seeking comment. Halo remained closed Wednesday night.

"It's a shame we even have to consider shutting down," Squire said. "This affects people's livelihood. I certainly wish that dollar drink night would go away."

> **"It's a shame we even have to consider shutting down. This affects people's livelihood. I certainly wish that dollar drink night would go away."**
>
> ALISON SQUIRE
> General manager, Best Western Green Tree Inn

Larry Rand can be reached at larry_rand@link.freedom.com or 951-6232.

Monday, January 24, 2005

Three men wounded in roadway shooting

L.A. gang members sought for attempted murder

FROM STAFF REPORTS

VICTORVILLE -- San Bernardino County Sheriff's deputies said they are looking for leads in the wounding of two Adelanto men and the injuring of a third after four Los Angeles-area gang members opened fire on their car early Sunday.

Deputies responded to a call about a shooting victim at Victor Valley Community Hospital about 1:45 a.m. Sunday and found three injured men at the hospital, sheriff's officials said. All three victims had left Tremors nightclub, in Victorville, and were driving home on Seventh Avenue south of Victor Street when the shooting occurred, sheriff's Sgt. Chris Elvert said in a statement.

One of the victims told deputies he had a confrontation with one of the shooters the night before, and the suspect said he was from a Los Angeles-area gang and would return with help, Elvert said.

"It appears the suspects followed the victims from Tremors and fired several times from a gray Pontiac Grand Am into the victims' vehicle, striking two of the occupants," Elvert said in a statement. "One victim had received an injury from glass fragmentation from the bullets striking the vehicle's windows. The victims were able to drive themselves to the hospital for treatment.

"We are looking at this as a gang-related shooting."

One victim was treated at Victor Valley Community Hospital and then transferred to another hospital in critical condition. The other two victims were still being treated later Sunday morning, officials said, but none of the injuries appeared to be life threatening.

Deputies described the four assailants as black adults, 18 to 22, wearing red clothing and driving a gray Pontiac Grand Am. They are wanted for attempted murder, Elvert said.

Anyone with information about the nightclub confrontation or the car-to-car shooting can call Deputy Klaus at the Victorville sheriff's station at 241 -2911.

Anonymous tips can be reported to WeTip at (800) 78-CRIME. WeTip informants are eligible for rewards up to $1,000 if their information leads to a conviction.

DAILY PRESS

Click here to
Subscribe Now!

NEWS
News Archive
Sports Page
Classified Ads
Obituaries
Local Weather
N.I.E.
Kidscoop
AP News Wire
Site Search
Community Forum
News Forms
Contact Us

FEATURES
Family Life
Food & Drink
Health & Fitness
Home & Garden
Desert Living
Travel Guide
Dining Guide
Best of the Desert
Beauty
Coupons

CIRCULATION
Subscribe Now
Report a Problem
Contact
Vacation Stop
DirectPay

AFFILIATES
HighDesert.com
Desert Dispatch
Hesperia Star
La Prensa del Mojave
Exploring Barstow
The Mother Road

Monday, February 14, 2005

Tremors back in business

Troubled Victorville nightclub reopens doors

By MIKE CRUZ/Staff Writer

File photo
Then-Halo Sports and Grill was closed for ABC violations last July.

VICTORVILLE — Tremors, one of the city's most popular nightclubs, is back in business.

After a short run as Halo Sports Bar and Grill, the business owners operating on Seventh Street have changed the name back to Tremors Sports Bar and Grill, authorities said.

Unfortunately, the nightclub has also been a popular stop for San Bernardino County Sheriff's deputies, who frequently answered calls for fights and even occasional shootings.

Sheriff's officials said they would keep on eye on the club.

"We don't want to say it's necessarily going to be a problem because it has been in the past," said Shelly Mabry, a Sheriff's Department spokeswoman. "We're going to watch it, certainly — just like we would watch any of the other (bars)."

A line of young people trailed out to the street as they waited to get into the club to see bands Thursday night.

While the business is not selling alcohol now, that could change if a pending application for a general license from California Alcoholic Beverage Control is approved, ABC officials said.

The ABC licensees have changed from Halo Sports Bar and Grill Inc., to Olympia Bar and Lounge Inc., in Rialto, but its executive officers remain the same: Bill Thanopolous and Tom Thanopolous, according to ABC.

The bar and grill has a type 47 permit from Alcoholic Beverage Control which would enable it to sell alcohol once food sales reach 50 percent of their total business — a threshold the business has not yet reached, according to the sheriff's officials.

Because alcohol is not being sold at the business, Tremors has opened its door to an all-ages crowd. But that may change.

The license owners have applied for a general alcohol license, a type 48 license, which is typical for bars and nightclubs, according to ABC officials in Riverside. However, the application is still pending, a process which could last between 60 and 90 days.

Mike Cruz may be reached at 951-6276 or mike_cruz@link.freedom.com.

From Here:

- Back to today's news
- News Archive

Advertisers

Posted on May 16, 2005

Two Black Men Knifed at Tremors

Leroy Standish, Victor Valley Daily Press (Cal.), May 16

VICTORVILLE—In what appears to be an escalating amount of racial violence in the Victor Valley, two black men were stabbed by several Hispanic men in front of Tremors Sports Bar and Grill early Sunday morning.

The victims' wounds were not considered life threatening, San Bernardino County Sheriff's Department deputies said. The attackers, only described as Hispanic males between the ages of 18 and 22, fled immediately after the incident and have not been arrested.

"We have had quite a bit of that recently—Hispanic on black gang-related attacks," said Sgt. Kurt Lackman of the San Bernardino County Sheriff's Department. "I could see it getting worse as the summer progresses."

JZZ
UZZ LOCAL | B1

Boeing to close plant in **LONG BEACH**
BUSINESS | A9

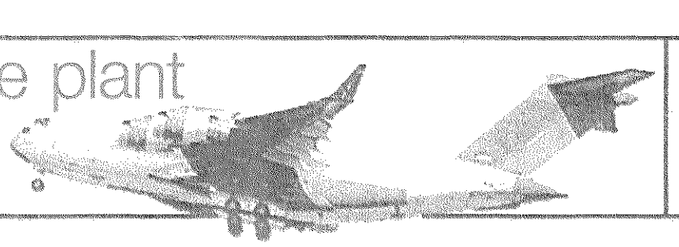

NATION | A3
School under scrutiny for tornado deaths

BSUN
ws, video and podcasts.

THE SUN

San Bernardino County's Newspaper

Today's forecast:

MOSTLY SUNNY | 74/47
More weather on Page B8

ARCH 3, 2007 WWW.SBSUN.COM 50c

CONCERNS OVER ANIMAL CONTROL

Gabriel Luis Acosta/Staff Photographer

log peers through bars at the Devore Animal Shelter on Thursday. A lawsuit against the San Bernardino ntrol agency alleging improperly hurried euthanasia apparently will be withdrawn because the computer suit was based appears to be flawed.

vsuit will fade away

better facilities are high San Bernardino County Control officials.

concern appears headed resolution: A lawsuit alleging improperly hur- peared ready to be with- ng attorney. Both sides dy to chalk the conflict entry.

y who filed the suit and program director say, if the county currently gations, more resources ion prevention and facil- would help the county cent euthanizing rate.

al is to reduce the num- into the shelter," Ani- tor Brian Corning said e wants to see animals

See **SHELTER** | Page A5

Gabriel Luis Acosta/Staff Photographer

An animal-control employee brings in a new dog to the Devore Animal Shelter on Thursday. More resources for pet overpopulation prevention and facilities improvements would help San Bernardino County improve its 67 percent euthanizing rate, the director of the animal-control program says.

a remains chief of caucus

No change made after meeting of Latino leaders

Raid on nightclub scores 7 arrests

Police say bar long a big thorn in side

By Jason Pesick
Staff Writer

RIALTO — A nightclub owner and one of his security guards were among seven people arrested during an early Friday morning raid at a club police say has been a crime incubator for years.

The club, Scores Sports Bar & Grill at Foothill Boulevard and Orange Avenue, had almost 1,000 police calls for service in the past three years, including a homicide that was featured on "America's Most Wanted," police Lt. Joe Cirilo said.

The raid and the six months of undercover work that preceded it were dubbed Operation The Final Score.

"Today is the day we conclude this mess," said Cirilo, who added that the city attorney is working to close the establishment.

The raid began just after midnight. Those arrested included the club's owner, Tom Thanopoulus, and club security guard Jason Hudspath. Police also recovered two guns, marijuana, ecstasy and methamphetamines after serving a search warrant on the property, Cirilo said in an e-mail.

Police came armed with arrest warrants for Thanopoulus, 40, suspected of allowing the sale of drugs in the bar, for Hudspath, 26, and for another security guard, 25-year-old Michael Gamel. There also were arrest warrants for bar patron Brian Rile, suspected of transporting, furnishing or selling drugs. Gamel and Rile had not been arrested.

Cirilo said police had already met at least once with Thanopou-

See **RAID** | Page A4

MYNISHA'S CIRCLE
Committed to finding solutions to crime in our community. Learn more at **www.sbsun.com**.

INSIDE | A4
GUN-LOCK GIVEAWAY: Children's group is given 500 of the safety devices.
GET INVOLVED: Want to become more involved in your community? This list can help.

DA, sheriff answer call from governor

By Andrew Edwards
Staff Writer

A planned brainstorming session between Gov. Arnold Schwarzenegger and California law-enforcement brass could provide the genesis for a statewide strategy to fight gangs.

San Bernardino County District Attorney Michael A.

Michael A. Ramos

Courtesy Photo

The owner of a sports bar in Rialto was among seven people arrested early Friday morning after police raided the establishment following a six-month undercover operation.

RAID

Continued from Page A1

lus, whose family owns other restaurants in the city, to get him to rid his club of the illegal activity. His response, Cirilo said, was that he has a family to feed.

Police Sgt. Nicholas Borchard, the watch commander Thursday nights when the bar is most crowded, said he had to dedicate two to four officers to the bar from 1 to 2:30 a.m. because of how rowdy patrons get when the bar closes.

Police would follow the patrons to other local businesses after they left Scores.

It is hoped the police resources used at Scores can now be freed up to better serve the rest of the city, said Detective Paul Stella, who headed the investigation.

When visiting the bar during the investigation, Stella said he would "almost get a contact high with the marijuana smell."

But there are other businesses in the city that also skirt the law, Cirilo said.

"You're next," he said was the message to those businesses.

When authorities arrived, 271 people reportedly were crowded into the bar, which has a capacity of 184.

Thanopoulus sat, handcuffed, in a Yankees cap alongside some of his employees while police searched his bar.

In addition to the drugs and weapons found, police Lt. Randy DeAnda pointed out hollowed-out cigars he said patrons would stuff with marijuana.

He said Officer Aaron Vigil walked in on a drug sale in the restroom.

After police arrived and gained control of the situation, the bar's patrons did not seem fazed as they flowed out the door and to their cars — other than to express their displeasure they had to leave early.

"Give me my money back," one patron yelled on the way out.

Contact writer Jason Pesick at (909) 386-3861 or via e-mail at jason.pesick@sbsun.com.

RAMOS

Continued from Page A1

sions, but he would like to see quarterly meetings of local prosecutors and others from places like Riverside and Los Angeles counties.

San Bernardino County sheriff's spokeswoman Jodi Miller confirmed that Penrod, as well as Lt. Phil Brown, who commands the sheriff's intelligence efforts, plan on showing up at the brainstorming session.

Penrod's counterpart in Riverside County, Sheriff Bob Doyle, is also planning to attend the event.

In an e-mail, Tom Freeman, the Riverside County sheriff's chief information officer, said Doyle wants to talk about a concept that he considers to be imperative — cooperation with Latin American law-enforcement agencies to work against gangs that migrate across national boundaries.

Representatives from the San Bernardino Police Department will not be at the meeting.

> My position with the governor is we should coordinate all our resources statewide. These gangs don't stop at county lines."
>
> **MICHAEL A. RAMOS**
> San Bernardino County District Attorney

Los Angeles officials have been vocal about the need to aggressively fight gang-related crime in their city.

Los Angeles Mayor Antonio Villaraigosa and Los Angeles Police Chief William Bratton attended a conference with federal and international law-enforcement agencies in February to

Boys & Girls Club of San Bernardino, 11 Ninth St., offers kids a variety of daily classes include swimming, reading, tae kwon do, bask arts and crafts. There is a $7 annual members but scholarships and other opportunities are of those in need of financial assistance. More inf (909) 888-6751.

Temple Community Outreach T. Hughes Center, 1777 Base Line, San Bernardino, offer parenting, budgeting, safety and employment-r classes. More information: (909) 383-9588 or www.templemissionarybaptistchurch.org.

Casa de San Bernardino, 735 N. D St., of substance-abuse treatment and classes, includ education and a fashion-design program for gi information: (909) 381-5507.

San Bernardino City Unified School Dist Resource Center, 1525 W. Highland Ave., pr parenting and nutrition classes, support service financial workshops and advocacy for families the district. Center personnel can also provide local social-service agencies. More information 880-4057.

Delmann Heights Community Center, 29 Flores St., San Bernardino, offers a variety of daily, weekly and monthly, including cooking, open-mic sessions. More information: (909) 38

Rudy C. Hernandez Community Center, Lugo Ave., San Bernardino, offers a variety of throughout the week, including cooking classe youth-club gatherings. More information: (909)

People's Choice Inc., 1505 W. Highland A Bernardino, offers anger-management courses community-service resources. More informatio 887-3524.

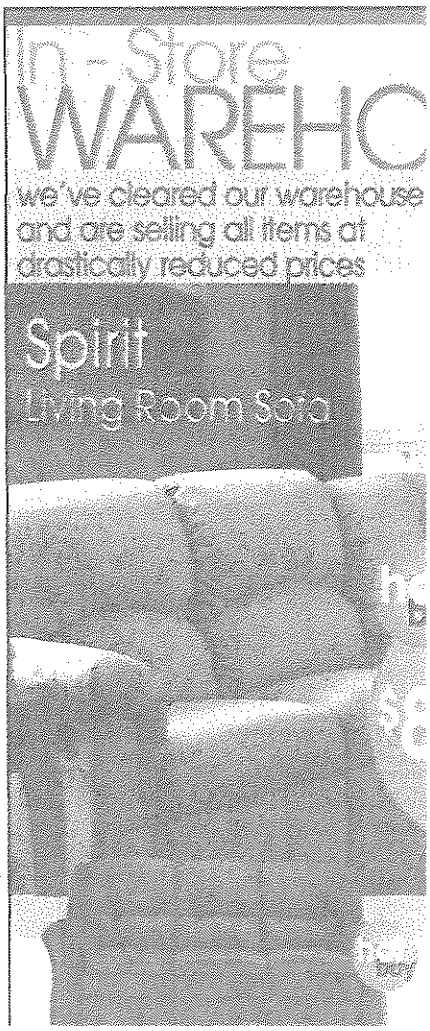

DAILY PRESS
VVDailyPress.com

Teazers security officer shot, killed

Beatriz Valenzuela
2011-02-25 09:10:17

VICTORVILLE • Sheriff's homicide detectives are investigating the killing of a nightclub security officer, according to San Bernardino County Sheriff's Homicide investigators.

Sean Thrift, 29, of Adelanto was shot late Thursday night outside Teazers Nightclub on Seventh Street. The popular security officer was in charge of checking patrons as they entered the club.

"By all accounts, this was a really good guy," Homicide Sgt. Frank Montanez said Friday morning. "Even the patrol guys who knew him were saddened by what took place."

It's unclear what sparked the shooting, Montanez said, but what is clear is that a little before midnight, authorities received a shots fired call from the nightclub.

"When Victorville deputies arrived they found a male down (outside) of the business," Montanez said. "They called for medical assistance, but, unfortunately, the male subject was pronounced dead at the scene."

According to Montanez, there didn't seem to be anything out of the ordinary taking place that night or leading up to the shooting. In fact, according to reports, there was no confrontation between Thrift and the shooter prior to the incident.

Witnesses were unable to provide a clear description of the attacker, who fled from the scene immediately afterward.

One witness who was outside smoking when the incident took place said she heard the gunshots but didn't see the shooter. She knew Thrift had been shot but didn't know until Friday morning he had died.

"That hurts my heart," she said, not wanting to be identified for safety reasons. "He was a very cool guy who was always joking."

Investigators interviewed several witnesses, but Montanez said officials are still searching for those patrons who left the area immediately after the shots were fired.

"We're hoping to be able to talk to those witnesses," he said. "It doesn't matter if they think what they know is small or insignificant. It may help solve this case."

Anyone with information on the case is asked to contact Sheriff's Homicide Detail at (909) 387-3589 or call WeTip at (800) 78-CRIME.

Beatriz E. Valenzuela may be reached at (760) 951-6276 or at BValenzuela@VVDailyPress.com.

Get complete stories every day with the "exactly as printed" Daily Press E-edition, only $5 per month! Click here to try it free for 7 days. To subscribe to the Daily Press in print or online, call (760) 241-7755, 1-800-553-2006 or click here.

© Copyright 2014 Freedom Communications. All Rights Reserved.
Privacy Policy | User Agreement | Site Map

DAILY PRESS
VVDailyPress.com

Parolee gets 4 years for running over woman at Teazers

Tomoya Shimura, Staff Writer
2012-10-10 18:55:29

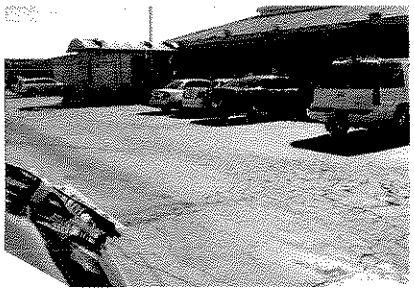

VICTORVILLE • A Pasadena parolee was sentenced to four years in state prison Wednesday for striking and killing a Victorville woman with a car in the parking lot of Teazers Nightclub.

Broderick Lee Allen, who turned 30 on Wednesday, changed his mind on the second day of his jury trial in the death of Damisha Ford and took the prosecution's offer. He pleaded guilty to the vehicular manslaughter with gross negligence.

Judge John Tomberlin accepted the plea agreement and sentenced him accordingly. Allen's two-year prison term was doubled due to his 2006 residential burglary conviction. Allen is scheduled to return to Victorville court Nov. 30 for a restitution hearing, where the victim's family members are expected to make impact statements.

"He's always been very sorry about what happened and he decided to resolve the matter," said Deputy Public Defender Scott Seeley, Allen's attorney.

Around midnight in August 2011, Allen bumped into an alleged gang member at the nightclub before gangsters began beating him up, according to San Bernardino County Sheriff's officials. Allen escaped through the back emergency door and ran to his car.

The assailants started throwing bottles at his 2009 Dodge Charger and kicked and jumped on the vehicle, officials said. Allen accelerated in reverse and struck Ford.

He continued driving through the parking lot, and an armed security guard fired several shots at the car. Allen left the parking lot, but his car stalled near Seventh Street and Lorene Drive, and he fled on foot.

The 29-year-old victim was taken to Arrowhead Regional Medical Center, where she was pronounced dead.

Had the case gone to trial, a jury had to decide whether Allen acted recklessly to cause Ford's death and whether the defendant knew he had hit a person before he left the scene.

Allen told investigators he knew he hit something but didn't know what it was.

Had he been convicted in trial, Allen could have faced up to 15 years and eight months in prison.

"I think based on the circumstances, it was a fair and just disposition," Deputy District Attorney Lisa Crane said.

Allen has already earned more than 630 days of credit time awaiting trial. He has to serve at least 80 percent of the remaining time in prison.

Before he spent two years in prison for the 2006 conviction, Allen spent a year in Los Angeles County jail for resisting an officer and drug possession in 2003.

DAILY PRESS
VVDailyPress.com

Right move?

Shea Johnson, Staff Writer
2013-12-01 16:41:05

VICTORVILLE • A nightclub that often drew deputies and closed in August could possibly reopen now that a judge has ruled the city was without merit to shut it down.

Teazers Bar & Grill shuttered a month after the Victorville Planning Commission found it to be detrimental to public safety, health and welfare — among other things — and stripped it of its business license and conditional use permit, court records show.

Following an appeal, the commission's decision was upheld by the City Council on Aug. 6.

Three weeks later, an attorney for Shadowview Corp., the nightclub's operator, filed a writ of mandate to protest, saying evidence was lacking to support the commission's findings.

A San Bernardino Superior Court judge agreed in a Nov. 22 ruling in the nightclub's favor.

"The court finds that although the recording findings would satisfy the requirements," hearing minutes read, "the findings were not sufficiently supported by evidence."

Attempts to reach attorneys for both parties were unsuccessful Friday.

In a document filed Nov. 12 by City Attorney Andre de Bortnowsky, the city wrote its opposition to the original writ of mandate.

According to the document, the San Bernardino County Sheriff's Department expressed concerns in April to the commission about the nightclub, including 470 calls for service to the area in the previous 18 months.

"If the police were not in the Teazers parking lot at closing time," said sheriff's officials, "there would be problems and ... Teazers had been disrupting local businesses and depleting (department) resources."

The city, citing a report and testimony from sheriff's officials, said problems at the nightclub included a long list of serious crimes over seven years.

According to previous reports, three serious incidents occurred outside the nightclub in recent years.

In June 2007, a man was beaten and possibly stabbed during an approximately 70-person melee. In February 2011, a Teazers security guard was shot and killed.

Six months later, a man ran over and killed a woman with his car as he attempted to flee from alleged gang members who were attacking him. The assault occurred after he bumped into one of them, officials had said. The man was sentenced last year to four years in prison.

The Army Disciplinary Review Board at Fort Irwin had also expressed concerns "regarding the safety and welfare of military personnel going (to Teazers)," according to the document de Bortnowsky filed.

However, Roger Jon Diamond, the nightclub's attorney, had contended that the nightclub's connection to such incidents was vague — an accusation the city made that extended only as far as a reference to the definition of "nuisance" in the Municipal Code, according to the writ of mandate.

Diamond further wrote that the commission was without jurisdiction to pull the business license and hearings were conducted unfairly — two claims the city denies — and Teazers owner George Thanos would suffer irreparable injury if forced to remain closed.

The next hearing on the matter is scheduled for Jan. 6, court records show.

© Copyright 2014 Freedom Communications. All Rights Reserved.
Privacy Policy | User Agreement | Site Map

DAILY PRESS
VVDailyPress.com

Shots fired after 911 call from Teazers

Kris Reilly, City Editor
2013-12-01 21:31:15

VICTORVILLE • A little more than a week after a judge ruled that Teazers Bar & Grill could reopen despite its violent history, a 911 call from the nightclub led to a deputy-involved shooting in a nearby neighborhood and the arrest of an Apple Valley man early Sunday morning.

Tyrell Smith, 39, of Apple Valley, was arrested on suspicion of making criminal threats after his vehicle was stopped in a residential area not far from the Victorville club. Shots were fired by at least one deputy prior to Smith's arrest, but San Bernardino County Sheriff's officials said no one was injured.

Sheriff's spokeswoman Jodi Miller would not provide any further details about the shooting, but she did say that deputies believed Smith was armed with a gun based on reports from witnesses.

The incident began at 12:28 a.m. at Teazers on Seventh Street just north of Green Tree Boulevard in Victorville. According to a sheriff's news release, a man later identified as Smith threatened a Teazers employee's life when the employee refused to allow entry to a small group of underaged, intoxicated patrons.

Smith allegedly told the victim he would come back and shoot him and shoot at his residence. Smith knew the location of the victim's home, according to the release.

Victorville Station deputies arrived and learned the group had left the business in two separate vehicles. They found Smith's vehicle on dead end street in the 13900 block of Smoke Tree Road, not far from the Green Tree Golf Course.

Smith was arrested on suspicion of making criminal threats and booked into the West Valley Detention Center in Rancho Cucamonga, according to the release. Jail records did not show any further information about Smith as of Sunday afternoon.

Though no one was hurt in the shooting, investigators from the Sheriff's Department Homicide Detail are conducting the investigation — a typical procedure for deputy-involved shootings.

Teazers closed in August after the Victorville Planning Commission and its city council found it to be a detriment to public safety. The Sheriff's Department told the commission in April that there had been 470 calls for service to the area in the previous 18 months.

A San Bernardino Superior Court judge ruled Nov. 22 that there was not sufficient evidence to support the claim that Teazers was a public nuisance. Another hearing on the matter is scheduled for next month.

Anyone with information about Sunday's incident can call Homicide Detective Matthew Peterson or Sgt. Chris Fisher at 909-387-3589. Callers wishing to remain anonymous can call the WeTip Hotline at 800-782-7463 or leave information at www.wetip.com.

© Copyright 2014 Freedom Communications. All Rights Reserved.
Privacy Policy | User Agreement | Site Map

Victorville bar with violent history reopens — and violence ensues

By Beatriz Valenzuela, Press-Telegram
Sunday, December 1, 2013 sbsun.com

San Bernardino County Sun (http://www.sbsun.com)

Victorville bar with violent history reopens — and violence ensues

Victorville >> A nightclub that the city sought to shutter because of a history of violence reopened its doors this weekend and almost immediately another violent incident ensued.

Teazers Bar & Grill on Seventh Street was closed after the five-member City Council unanimously voted to pull the bar's conditional use permit on Aug. 6. The San Bernardino County Sheriff's Department had asked the city to shut the bar down back in May.

Club owners George Thanos and his son Tom Thanopolous took the matter to court and on Nov. 22, San Bernardino Superior Court Judge David Cohn ruled the city's findings weren't supported by the evidence presented by the city, and cleared the way for the club to reopen.

This weekend, Teazers reopened, and a violent incident occurred early Sunday.

Sheriff's deputies responded to a 9-1-1 call from the club shortly before 12:30 a.m.

Armed security officer Charles Culpepper, who works under contract from an Apple Valley security service, said Sunday that he had a confrontation with a male would-be patron after he turned two women away from the club.

"I have another guard who's under me. He turned them away for (one woman) being underage," Culpepper said. "She came back and said that she gave us a fake ID because she hadn't been able to find her real ID."

Culpepper didn't buy it and turned her away again, he said.

She returned with another woman, the one pictured on the ID, "and that lady was drunk. I refused her entry too."

The rest of the women's group was waiting outside, according to Culpepper.

"None of the drinking they did was at our club," he said. "I asked them to leave. I had a verbal altercation with her. She said some things that warranted me calling 9-1-1."

The group standing outside the club included one man, later identified by the Sheriff's Department as Tyrell Smith, 29, of Apple Valley, who allegedly told Culpepper he knew where he lived and would come back and shoot him at his home.

Deputies arrived as Culpepper was walking the group toward their cars.

"As soon as he saw the deputy (pull in) behind me, he took off fast," Culpepper said. "That's all that happened. They wanted to go into the club, I denied entry into the club, they took off."

The group had left in two vehicles. Deputies located the vehicles nearby and followed the vehicles down a dead-end street in the 13900 block of Smoke Tree Road, and stopped Smith's vehicle.

A deputy fired at least one shot, but neither occupants nor deputies were hit, authorities said. Smith was arrested and booked into West Valley Detention Center in Rancho Cucamonga on suspicion of making criminal threats and held on $50,000 bail.

"Whatever happened between them and Victorville PD is not on Teazers," Culpepper said. "They weren't even at Teazers when the bullets started flying."

The early Sunday incident vindicates the council's vote back in August, according to one council member.

"Absolutely, we were right" Councilwoman Angela Valles said Sunday. "We don't have enough police on the streets of Victorville," and deputies have to spend a disproportionate amount of time dealing with the bar and its patrons, she said. "They're going to have to deal with DUIs, stabbings, whatever's going on in that club."

The club owners will be hearing from the council, she said.

"We're not done" trying to shut down Teazers, Valles said, although she wouldn't elaborate on what further steps city officials planned to take.

Victorville officials aren't alone in their criticism of the bar; area residents have complained online about Teazers and its clientele.

"For whatever reason, that place just attracts a bad element," area resident Tammie Boulanger said on Facebook. "How many shootings, stabbings, (and) drug deals does it take before they just turn it into a parking lot? Would really like to see the stats. Going to guess it's one of the busiest police response locations in the High Desert."

"When I worked at Denny's, we were calling the cops every night," Victorville resident Breana Carmona posted on Facebook, "because the people that (used) to come from Teazers would run out on the bill or fight there after Teazers closed. We even had a big gang fight happen there and they came from Teazers."

The bar has been the site of two deaths: a 2011 hit-and-run when a club patron backed over Damisha Ford, 29, as he was fleeing an angry mob, and the fatal shooting of security guard Sean Thrift, 29, earlier that year.

"That place needs to be demolished completely. Bunch of bad juju there," said Yuri Acosta Pummill of Victorville. "I still remember so many conversations I had with Sean (Thrift). He was a great guy in a horrible place."

Culpepper said the security guards and the club did all that can be reasonably expected early Sunday.

"We try hard to keep the riff-raff out. Those people never got in," he said. "I don't know what people expect us to do any more than we've done. I didn't let them in."

URL: http://www.sbsun.com/general-news/20131201/victorville-bar-with-violent-history-reopens-x2014-and-violence-ensues

© 2014 San Bernardino County Sun (http://www.sbsun.com)

T-Zers to reopen as Cocky Bull

Nightclub, city still involved in litigation

January 17, 2014 10:08 AM

ShareThis | Print Story | E-Mail Story

Shea Johnson, Staff Writer

VICTORVILLE • Despite winning the latest legal wrangle with the city, the owner of T-Zers Bar and Grill said Thursday he planned to close the beleaguered nightclub and reincarnate the landmark Cocky Bull in the same location.

"We're ready to move forward to do the change," owner George Thanos said.

The country-themed Cocky Bull at Palmdale Road and Highway 395, which once boasted high-profile acts such as Toby Keith, Garth Brooks and Alan Jackson, was demolished late last year.

Thanos said the grand opening — possibly just two months away — will be preceded by roughly $250,000 worth of refurbishing, acquiring required city permits for the remodel and an official name change to "The Cocky Bull Steakhouse & Saloon."

One room will be a steakhouse and the other will be a bar. The place will be "100-percent country," according to Thanos, who is banking on attracting a similar crowd to what the Cocky Bull once did.

City officials weren't aware of Thanos' expected move Thursday, and Thanos said he hadn't yet received a response to an email he sent to Mayor Jim Cox and City Manager Doug Robertson.

Thanos' partner Mike Schauer, who was an employee and then a managing partner at the original Cocky Bull, acknowledged the difficulties in such a relocation.

"It's hard to change venue and start all over again," Schauer said. "It'll never be 'the Cocky Bull,' but we're going to get as close as we can. We're going to put the spirit of the Cocky Bull in there — that's for sure."

It's an unexpected twist for T-Zers, considering litigation with the city is ongoing.

After the city Planning Commission last year declared T-Zers a public nuisance and threat to public safety, then pulled its business license and conditional use permit, the nightclub shuttered for months before a judge ruled the city's decision was without merit.

T-Zers reopened in late November and has since remained open. On Dec. 23, a judge further ordered that the city rescind its actions revoking the permit and license. The city filed an appeal to the ruling on Jan. 10.

According to a court document filed Nov. 12 by City Attorney Andre de Bortnowsky, the San Bernardino County Sheriff's Department expressed serious concerns about the nightclub, including 470 calls for service to the area in the 18 months leading up to April.

Three serious incidents occurred outside the nightclub in recent years, according to previous reports.

In June 2007, a man was beaten and possibly stabbed during an approximately 70-person melee; in February 2011, a T-Zers security guard was shot and killed; and six months later, a man ran over and killed a woman with his car as he attempted to flee alleged gang members who were attacking him.

Thanos said he was ready to move on from T-Zers and hopefully satisfy the city in the process.

Roger Jon Diamond, the attorney for T-Zers' operator Shadowview Corporation, said the intended repurposing of the nightclub shouldn't be affected by current litigation.

"Basically, there are two concepts at play," Diamond said. "One deals with land use and one deals with the business license."

Land use permits stay with the property and because Thanos will remain operator of the business, a new license isn't necessary — even if he changes the business name or the theme, according to Diamond.

"The city can certainly consider — if (the business) changes to a format the city is satisfied with — they can simply abandon the appeal they filed," Diamond said.

De Bortnowsky did not respond to an email Thursday asking if the city would make such a consideration.

T-Zers will remain open for a few more weeks, then be closed and remodeled for the opening of the new Cocky Bull, according to Thanos.

California Department of Alcoholic Beverage Control
License Query System Summary as of 4/8/2013

License Information
License Number: 432207
Primary Owner: SHADOWVIEW CORPORATIONS
ABC Office of Application: 07 - RIVERSIDE
Business Name
Doing Business As: TEZZERS SPORTS BAR & GRILL
Business Address
Address: 14269 SEVENTH ST **Census Tract:** 0099.12
City: VICTORVILLE **County:** SAN BERNARDINO
State: CA **Zip Code:** 92395
Licensee Information
Licensee: SHADOWVIEW CORPORATIONS
Company Information
Officer: THANOS, GEORGE (DIRECTOR/GENERAL MANAGER)
Officer: THANOS, KLAIRIS (PRESIDENT/TREASURER)
Officer: BROPHY, JULIE ANN (SECRETARY/ASST SEC)
Stock Holder: THANOS, KLAIRIS
License Types
1) License Type: 48 - ON-SALE GENERAL PUBLIC PREMISES
License Type Status: ACTIVE
Status Date: 23-FEB-2006 **Term:** 12 Month(s)
Original Issue Date: 23-FEB-2006 **Expiration**

Date: 31-JAN-2014
Master: Y **Duplicate:** 0 **Fee Code:** P40
Condition: OPERATING RESTRICTIONS
License Type was Transferred On: 23-FEB-2006 **FROM:** 47-328367
Current Disciplinary Action
. . . No Active Disciplinary Action found . . .
Disciplinary History
. . . No Disciplinary History found . . .
Hold Information
. . . No Active Holds found . . .
Escrow
. . . No Escrow found . . .

- - - End of Report - - -

For a definition of codes, view our glossary.

BEFORE THE
DEPARTMENT OF ALCOHOLIC BEVERAGE CONTROL
OF THE STATE OF CALIFORNIA

In the Matter of the Application of:

Shadowview Corporations
Tremors Sports Bar & Grill
14269 Seventh St.
Victorville, CA. 92392

File: 48-432207

Reg:

RECEIVED
NOV 17 2005
Alcoholic Beverage Control
Riverside

PETITION FOR CONDITIONAL LICENSE

For issuance of an On Sale General Public Premise Licensee

Under the Alcoholic Beverage Control Act

WHEREAS, petitioner(s) has/have filed an application for the issuance of the above-referred-to license(s) for the above-mentioned premises; and,

WHEREAS, pursuant to Section 23958 of the Business and Professions Code, the Department may deny an application for a license where issuance would result in or add to an undue concentration of licenses; and,

WHEREAS, the proposed premises are located in Census Tract 0099.03 where there presently exists an undue concentration of licenses as defined by Section 23958.4 of the Business and Professions Code; and,

WHEREAS, the petitioner(s) stipulate(s) that by reason of the aforementioned over concentration of licenses, grounds exist for denial of the applied-for license(s); and,

WHEREAS, petitioner(s) intend to exercise privileges of the license in exterior patio area; and,

WHEREAS, the local policing agency has expressed an objection to the issuance of the applied-for license without the below-listed conditions, and,

WHEREAS, the aforementioned objection is based on the police probems which exist at the applicant(s) proposed premises.

WHEREAS, the issuance of an unrestricted license would be contrary to public welfare or morals;

NOW THEREFORE, the undersigned petitioner(s) do/does hereby petition for a conditional license as follows, to-wit:

1. The licensee(s) or an employee of the licensee(s) will be present in the patio at all times that alcoholic beverages are being served or consumed.

2. There shall be no live entertainment permitted on the patio at any time.

3. Entertainment provided shall not be audible beyond the area under the control of the licensee(s) as defined on the ABC-257 dated 9-2-05.

4. No alcoholic beverages shall be consumed on any property adjacent to the licensed premises under the control of the licensee(s) as depicted on the ABC-257 dated 9-2-05 and ABC-253 dated 9-2-05.

5. Any graffiti painted or marked upon the premises or on any adjacent area under the control of the licensee(s) shall be removed or painted over within 48 hours of being applied.

6. The petitioner(s) shall be responsible for maintaining free of litter the area adjacent to the premises over which they have control as depicted on the ABC-257 dated 9-2-05 and ABC-253 dated 9-2-05.

7. The sale of alcoholic beverages for consumption off the premises is stricktly prohibited.

8. The parking lot of the premises shall be equipped with lighting of sufficient power to illuminate and make easily discernible the appearance and conduct of all persons on or about the parking lot. Additionally, the position of such lighting shall not disturb the normal privacy and use of any neighboring residences.

o Loitering is prohibited on or around these premises or this area under the control of the licensee(s) as depicted on the ABC-257 dated 9-2-05 and ABC-253 dated 9-2-05.

10. Petitioner(s) shall provide two (2) uniformed security guards between the hours of 9:00 PM and 2:00 AM on Friday and Saturday nights.

This petition for conditional license is made pursuant to the provisions of Sections 23800 through 23805 of the Business and Professions Code and will be carried forward in any transfer at the applicant-premises.

Petitioner(s) agree(s) to retain a copy of this petition on the premises at all times and will be prepared to produce it immediately upon the request of any peace officer.

The petitioner(s) understand(s) that any violation of the foregoing condition(s) shall be grounds for the suspension or revocation of the license(s).

DATED THIS _____ DAY OF 11/8, 20 05

Klairis Thanos

Applicant/Petitioner / Klairis Thanos - Pres

Applicant/Petitioner / Julie Brophy - Secty

Department of Alcoholic Beverage Control

ON-SALE PREMISES INSPECTION SHEET

State of California
www.abc.ca.gov

TYPE OF INSPECTION: [X] IMPACT [ ] ROSTF [ ] Other

DATE AND TIME OF VISIT: 04/15/13 @ 0030

DBA: TEZZERS SPORTS BAR & GRILL

LICENSEE: SHADOWVIEW CORPORATIONS

LICENSE POSTED (Section 24046 B&P): [ ] Yes [X] No TOOK HOME 1 WK AGO

ABC LICENSE NUMBER: 48-432207

PREMISES PHONE NUMBER:

CONDITIONS AVAILABLE (Sections 23800 - 23805 B&P): [X] Yes [ ] No [ ] N/A

PREMISES ADDRESS: 14269 7TH ST VICTORVILLE CA

MAILING ADDRESS:

PERSON CONTACTED: JOHN GREGORY GROSSO

MANAGER'S NAME: GEORGE THANOS

DAYS/HOURS OF OPERATION: WED-SUN 2100-0200

MANAGER HAS BEEN QUALIFIED BY ABC (Rule 57.6 CCR): [ ] Yes [ ] No [ ] Unknown

NUMBER OF EMPLOYEES ON PAYROLL: 4-5

WEAPONS: PRIVATE SECURITY

Compliance Check

DRUG PARAPHERNALIA (Section 11364.7[b] H&S): [ ] Notice Given (ABC-546-A) [X] None Observed

RETAIL-TO-RETAIL (Section 23402 B&P): [ ] Violation [X] No Violation

FOOD SERVICE (Section 23038 B&P) (T-41, 47 and T-75 Only): [ ] Violation [ ] No Violation [X] N/A

SLOT MACHINES (Section 330[a] PC): [ ] Violation [X] No Violation

GRAFFITI (Section 25612.5[c][6] B&P) (T-40, 42, 48 & 61 Only): [X] Violation [ ] No Violation [ ] N/A

LITTER (Section 25612.5[c][5] B&P) (T-40, 42, 48 & 61 Only): [X] Violation [ ] No Violation [ ] N/A

"NO PERSON UNDER 21 ALLOWED" SIGNS (Rule 107 CCR) (T-42, 48 & 61 Only): [ ] Violation [X] No Violation [ ] N/A

EXTERIOR LIGHTING (Section 25612.5[c][4] B&P) (T-40, 42, 48 & 61 Only): [X] Violation [ ] No Violation

OPERATING STANDARDS COPY ON PREMISES (Section 25612.5[c][10] B&P) (T-40, 42, 48 & 61 Only): [ ] Violation [X] No Violation [ ] N/A

"CANCER/PREGNANCY WARNING" SIGNS (Sections 12601[b][1][D][1] and 12601[b][4][E] CCR): [X] Posted [X] Not Posted N/A

"NO OPEN CONTAINER" SIGNS (Section 25612.5[c][2] B&P) (T-40, 42, 48 & 61 Only) (Violation only if licensee received prior notice from ABC to comply): [ ] Violation [X] No Violation [ ] N/A

"NO LOITERING" SIGNS (Section 25612.5[c][1] B&P) (T-40, 42, 48 & 61 Only) (Violation only if licensee received prior notice from ABC to comply): [ ] Violation [X] No Violation [ ] N/A

INDOOR WORKPLACE SMOKING (Section 6404.5 LC) (Notify DHS of violation): [ ] Violation-Employee [ ] Violation-Patron [X] No Violation

"NOTICE TO CUSTOMERS" SIGNS (Section 25658.6[b]): [ ] Violation [X] No Violation

SUBJECTS DISCUSSED WITH LICENSEE OR EMPLOYEE

ABOVE VIOLATIONS

* RETURN 30 DAYS

RECOMMENDATION: [X] Letter of Warning [ ] 24200(e) Letter [ ] Other Follow-up

I, GEORGE THANOS, received the above information.

Signature of Licensee or Agent X _____

ABC AGENT

OFFICER/DEPUTY: W. HOGAN

OFFICE: RIVERSIDE

AGENCY: SAN BERNARDINO COUNTY

ABC-531 (rev. 08/2012) White - ABC Canary - Police/Sheriff's Department Pink – Licensee

OSP 12 127593

Department of Alcoholic Beverage Control
ON-SALE PREMISES INSPECTION SHEET

State of California
www.abc.ca.gov

TYPE OF INSPECTION
☒ IMPACT ☐ ROSTF ☐ Other

DATE AND TIME OF VISIT
05/16/2013 2100

DBA
TEZZERS SPORTS BAR & GRILL

LICENSEE
SHADOW VIEW CORPORATIONS

LICENSE POSTED (Section 24046 B&P)
☐ Yes ☒ No

ABC LICENSE NUMBER
432207

PREMISES PHONE NUMBER
NONE

CONDITIONS AVAILABLE (Sections 23800 - 23805 B&P)
☐ Yes ☒ No ☐ N/A

PREMISES ADDRESS
14269 7TH STREET VICTORVILLE CA. 92392

MAILING ADDRESS
→

PERSON CONTACTED
GEORGE THANOS
NICOLE THERESE PHILISTINE

MANAGER'S NAME
GEORGE THANOS

DAYS/HOURS OF OPERATION
WEDNESDAY - SUNDAY 2100 - 0200

MANAGER HAS BEEN QUALIFIED BY ABC (Rule 57.6 CCR)
☐ Yes ☐ No ☐ Unknown

NUMBER OF EMPLOYEES ON PAYROLL
(4) BARTENDERS (1) DJ (3) ARMED SECURITY

WEAPONS
NONE PRIVATE SECURITY FRONTLINE

Compliance Check

DRUG PARAPHERNALIA (Section 11364.7[b] H&S)
☐ Notice Given (ABC-546-A) ☒ None Observed

RETAIL-TO-RETAIL (Section 23402 B&P)
☐ Violation ☒ No Violation

FOOD SERVICE (Section 23038 B&P) (T-41, 47 and T-75 Only)
☐ Violation ☐ No Violation ☒ N/A

SLOT MACHINES (Section 330[a] PC)
☐ Violation ☒ No Violation

GRAFFITI (Section 25612.5[c][6] B&P) (T-40, 42, 48 & 61 Only)
☒ Violation ☐ No Violation ☐ N/A

LITTER (Section 25612.5[c][5] B&P) (T-40, 42, 48 & 61 Only)
☒ Violation ☐ No Violation ☐ N/A

"NO PERSON UNDER 21 ALLOWED" SIGNS (Rule 107 CCR) (T-42, 48 & 61 Only)
☐ Violation ☒ No Violation ☐ N/A

EXTERIOR LIGHTING (Section 25612.5[c][4] B&P) (T-40, 42, 48 & 61 Only)
☒ Violation ☐ No Violation

OPERATING STANDARDS COPY ON PREMISES (Section 25612.5[c][10] B&P) (T-40, 42, 48 & 61 Only)
☐ Violation ☐ No Violation ☐ N/A

"CANCER/PREGNANCY WARNING" SIGNS (Sections 12601[b][1][D][1] and 12601[b][4][E] CCR)
☒ Posted ☐ Not Posted

"OPEN CONTAINER" SIGNS (Section 25612.5[c][2] B&P) (T-40, 42, 48 & 61 Only) (Violation only if licensee received prior notice from ABC to comply)
☐ Violation ☒ No Violation ☐ N/A

"NO LOITERING" SIGNS (Section 25612.5[c][1] B&P) (T-40, 42, 48 & 61 Only) (Violation only if licensee received prior notice from ABC to comply)
☐ Violation ☒ No Violation ☐ N/A

INDOOR WORKPLACE SMOKING (Section 6404.5 LC) (Notify DHS of violation)
☐ Violation-Employee ☐ Violation-Patron
☒ No Violation

"NOTICE TO CUSTOMERS" SIGNS (Section 25658.6[b])
☐ Violation ☒ No Violation

SUBJECTS DISCUSSED WITH LICENSEE OR EMPLOYEE

THE BUSINESS AND PROPERTY WAS INSPECTED PER THE FOLLOW-UP TO PRIOR INSPECTION. GEORGE THANOS ARRIVED ON SCENE. THE ABC LICENSE WAS NOT LOCATED OR A COPY OF RETAIL OPERATING STANDARDS. THANOS SAID HE WAS HAVING IT FRAMED. THE SAME GRAFFITI WAS LOCATED. THANOS STATED HE TOOK THE LICENSE HOME A WEEK AGO, TO GET IT FRAMED.

RECOMMENDATION:
☐ Letter of Warning ☐ 24200(e) Letter ☒ Other Follow-up

I, GEORGE THANOS, received the above information.

Signature of Licensee or Agent X

ABC AGENT
855

OFFICE
RDO

OFFICER/DEPUTY
DEPUTY B WATERHOUSE #W0544

AGENCY
SBSD / VICTORVILLE CITY

ABC-531 (rev. 08/2012) White - ABC Canary - Police/Sheriff's Department Pink – Licensee

OSP 12 127593

DEPARTMENT OF ALCOHOLIC BEVERAGE CONTROL
RIVERSIDE DISTRICT OFFICE
[illegible]7 MAIN ST, STE 900
[illegible]VERSIDE, CA 92501
(951) 782-4400

April 24, 2013

SHADOWVIEW CORPORATIONS
6774 CHURCH ST
HIGHLAND, CA 92346-5204

File: 48-432207
DBA: TEZZERS SPORTS BAR & GRILL
Location: 14269 SEVENTH ST
VICTORVILLE, CA 92395

Dear Licensee(s):

Recently, the Department of Alcoholic Beverage Control received information from the Victorville Police Department/San Bernardino County Sheriff's Department regarding a high number of calls for service from your premises. These complaints consist of reports that your licensed premises is allowing the following types of activity:

- Narcotics
- Drunk in Public
- Assaults
- Batteries
- Disturbing the Peace
- Attempted Murder
- Unlawful Discharge of Firearms
- Driving Under the Influence

This type of activity indicates your premise is permitting "Objectionable Conditions" and is operating in a disorderly fashion. You are being notified about the following sections of ABC law:

Objectionable Conditions
Business and Professions Code § 24200:

(e) Failure to take reasonable steps to correct objectionable conditions on the licensed premises, including the immediately adjacent area that is owned, leased, or rented by the licensee, that constitute a nuisance, **within a reasonable time after receipt of notice to make those corrections from a district attorney, city attorney, county counsel, or the**

department, under Section 373a of the Penal Code. For the purpose of this subdivision only, "property or premises" as used in Section 373a of the Penal Code includes the area immediately adjacent to the licensed premises that is owned, leased, or rented by the licensee. For purposes of this subdivision:

(1) "Any public sidewalk abutting a licensed premises" means the publicly owned, pedestrian-traveled way, **not more than 20 feet from the premises**, that is located between a licensed premises, including any immediately adjacent area that is owned, leased, or rented by the licensee, and a public street.

(2) "**Objectionable conditions that constitute a nuisance**" means disturbance of the peace, public drunkenness, drinking in public, harassment of passersby, gambling, prostitution, loitering, public urination, lewd conduct, drug trafficking, or excessive loud noise.

(3) "Reasonable steps" means all of the following:
(A) Calling the local law enforcement agency. Timely calls to the local law enforcement agency that are placed by the licensee, or his or her agents or employees, shall not be construed by the department as evidence of objectionable conditions that constitute a nuisance.
(B) Requesting those persons engaging in activities causing objectionable conditions to cease those activities, unless the licensee, or his or her agents or employees, feel that their personal safety would be threatened in making that request.
(C) Making good faith efforts to remove items that facilitate loitering, such as furniture, except those structures approved or permitted by the local jurisdiction. The licensee shall not be liable for the removal of those items that facilitate loitering.

(4) When determining what constitutes "reasonable steps," the department shall consider site configuration constraints related to the unique circumstances of the nature of the business.

Permitting a Disorderly House
Business and Professions Code § 25601

Every licensee, or agent or employee of a licensee, who keeps, permits to be used, or suffers to be used, in conjunction with a licensed premises, any disorderly house or place in which people abide or to which people resort, to the disturbance of the neighborhood, or in which people abide or to which people resort for purposes which are injurious to the public morals, health, convenience, or safety, is guilty of a misdemeanor.

Sales to Obviously Intoxicated Patrons
Business and Professions Code § 25602:

(a) Every person who sells, furnishes, gives, or causes to be sold, furnished, or given away, any alcoholic beverage to any habitual or common drunkard or to any obviously intoxicated person is guilty of a misdemeanor.

Official Notice:

As you are undoubtedly aware, such conduct in connection with the licensed premise amounts to a violation of the laws and regulations of the Department of Alcoholic Beverage Control and an accusation could be filed against your license. You, as a licensee, are under a continuing duty to supervise your patrons and prevent the occurrence of such incidents.

Within twenty (20) days from the date of this letter, the licensee shall:

- Bring the licensed premise into full compliance with the above-referred to sections. All objectionable conditions described above shall be corrected.

This letter shall be considered your official notice. Accordingly, if the Department continues to receive information that the noted objectionable conditions have not been corrected and the nuisance behavior related to your premises and patrons continues, the Department may seek disciplinary action against your license.

Respectfully,

M. [illegible] FOR

ARMANDO GONZALEZ
District Administrator

Teasers Calls for service 05/01/08-05/01/13
Total calls for service: 931

# of calls	types
9	10851 grand theft auto calls
6	drug related arrests
3	weapon related arrests
1	203 mayhem
2	211 strong armed robberies
2	215s car jacking
22	Driving under the influence
47	240-242s assault/battery
3	243d battery with serious injuries
4	243e1 domestic battery misdemeanor
2	273.5 domestic battery felony
15	245 assault with deadly weapon
4	246/246.3 discharge firearms
1	261 rape
3	314 indecent exposures
144	Disturbance calls
1	417 brandishing weapon
3	422 terrorist threats
13	459 vehicles
3	487 grand thefts
8	488 petty thefts
8	594 Vandalism
49	647f drunk in public
1	664/187 attempted murder
2	69 resist public officer felony
4	148 resist obstruct/ delay peace officer misdemeanor
2	homicides (one PC187murder/ one VC20001hit and run)
329	Proactive patrols(ped checks, subject stops, traffic stops, tows, veh check, extra patrols, bus and bar checks code 5's)

Total assaults: 71

Call Types & Definitions

VC – California Vehicle Code
PC - California Penal Code
HS - Health & Safety Code

VC 10851 – Vehicle Theft
VC 14601 – Driving on a Suspended License
VC 20001 – Felony Hit and Run Traffic Accident
VC 20002 - Misdemeanor Hit and Run Traffic Accident
VC 23103 – Reckless Driving
VC 23109 – Speed Contest
VC 23152 – Driving Under the Influence
VC 22651 – Authority for Vehicle Tow

PC 12020 – Possession of a Dangerous Weapon
PC 12025 – Possession of a Firearm
PC 148 - Delaying or Resisting and Officer
PC 187 – Homicide / Murder
PC 211SA – Strong Arm Robbery
PC 215 - Carjacking
PC 240 - Assault
PC 242- Battery
PC 243D- Battery with Serious Injury
PC 243E1- Domestic Battery
PC 245 - Assault with a Deadly Weapon
PC 246- Discharge a Firearm at Inhabited Building
PC 246.3- Negative Discharge of a Firearm
PC 261- Rape
PC 273.5 Spouse Abuse / Domestic Violence
PC 314- Indecent Exposure
PC 32- Accessory to a Crime
PC 415- Disturbance

Call Types & Definitions Continued:

PC 415D- Domestic Fight
PC 415F- Fight
PC 415M- Music
PC 415P- Party
PC 415S- Subject
PC415UNK- Unknown Problem
PC 415V- Vehicle
PC 417- Brandishing
PC 422- Terrorist Threats
PC 459A- Burglary Alarm
PC 459V- Burglary to Vehicle
PC 459C- Commercial Burglary
PC 459- Burglary to vehicle Report
PC 484G- Theft by Fraud
PC 487- Grand Theft
PC 488- Petty Theft
PC 503- Embezzlement
PC 518- Extortion
PC 594- Vandalism
PC 602- Trespassing
PC 640.6- Graffiti
PC 647- Disorderly Conduct
PC 647E- Possession of an Open Container
PC 647F- Public Intoxication
PC 653M- Annoying Phone Calls
PC 664/187- Attempted Homicide
PC 69- Resisting Arrest with Force

Call Types & Definitions Continued:

SUSCON-	Suspect Contact
SUSPER-	Suspicious Person
T-	Traffic Stop
THEFT-	Reported Theft
TOW-	Vehicle Tow
TRAN-	Transport
UNKPRO-	Unknown Problem
UNWANT-	Unwanted Person
VEHCK	Vehicle Check
W911-	Wireless 911 Call
WARARR-	Warrant Arrest
WEAPON-	Report of a Weapon
WELCK-	Welfare Check
XPAT-	Extra- Patrol

HS 11350-	Possession of Heroin
HS 11357b	Possession of Marijuana
HS 11360	Transportation of Marijuana
HS 11377	Possession of Methamphetamine
HS 11378	Possession of Methamphetamine for Sale
HS 11379	Transportation of Methamphetamine

V C Section 10851 Theft and Unlawful Taking or Driving of a Vehicle

Theft and Unlawful Taking or Driving of a Vehicle

10851. (a) Any person who drives or takes a vehicle not his or her own, without the consent of the owner thereof, and with intent either to permanently or temporarily deprive the owner thereof of his or her title to or possession of the vehicle, whether with or without intent to steal the vehicle, or any person who is a party or an accessory to or an accomplice in the driving or unauthorized taking or stealing, is guilty of a public offense and, upon conviction thereof, shall be punished by imprisonment in a county jail for not more than one year or pursuant to subdivision (h) of Section 1170 of the Penal Code or by a fine of not more than five thousand dollars ($5,000), or by both the fine and imprisonment.

(b) If the vehicle is (1) an ambulance, as defined in subdivision (a) of Section 165, (2) a distinctively marked vehicle of a law enforcement agency or fire department, taken while the ambulance or vehicle is on an emergency call and this fact is known to the person driving or taking, or any person who is party or an accessory to or an accomplice in the driving or unauthorized taking or stealing, or (3) a vehicle which has been modified for the use of a disabled veteran or any other disabled person and which displays a distinguishing license plate or placard issued pursuant to Section 22511.5 or 22511.9 and this fact is known or should reasonably have been known to the person driving or taking, or any person who is party or an accessory in the driving or unauthorized taking or stealing, the offense is a felony punishable by imprisonment pursuant to subdivision (h) of Section 1170 of the Penal Code for two, three, or four years or by a fine of not more than ten thousand dollars ($10,000), or by both the fine and imprisonment.

(c) In any prosecution for a violation of subdivision (a) or (b), the consent of the owner of a vehicle to its taking or driving shall not in any case be presumed or implied because of the owner's consent on a previous occasion to the taking or driving of the vehicle by the same or a different person.

(d) The existence of any fact which makes subdivision (b) applicable shall be alleged in the accusatory pleading, and either admitted by the defendant in open court, or found to be true by the jury trying the issue of guilt or by the court where guilt is established by plea of guilty or nolo contendere or by trial by the court sitting without a jury.

(e) Any person who has been convicted of one or more previous felony violations of this section, or felony grand theft of a vehicle in violation of subdivision (d) of Section 487 of the Penal Code, former subdivision (3) of Section 487 of the Penal Code, as that section read prior to being amended by Section 4 of Chapter 1125 of the Statutes of 1993, or Section 487h of the Penal Code, is punishable as set forth in Section 666.5 of the Penal Code. The existence of any fact that would bring a person under Section 666.5 of the Penal Code shall be alleged in the information or indictment and either admitted by the defendant in open court, or found to be true by the jury trying the issue of guilt or by the court where guilt is established by plea of guilty or nolo contendere, or by trial by the court sitting without a jury

V C Section 14601 Driving When Privilege Suspended or Revoked

Driving When Privilege Suspended or Revoked

14601. (a) No person shall drive a motor vehicle at any time when that person's driving privilege is suspended or revoked for reckless driving in violation of Section 23103, 23104, or 23105, any reason listed in subdivision (a) or (c) of Section 12806 authorizing the department to refuse to issue a license, negligent or incompetent operation of a motor vehicle as prescribed in subdivision (e) of Section 12809, or negligent operation as prescribed in Section 12810.5 , if the person so driving has knowledge of the suspension or revocation. Knowledge shall be conclusively presumed if mailed notice has been given by the department to the person pursuant to Section 13106. The presumption established by this subdivision is a presumption affecting the burden of proof.

(b) A person convicted under this section shall be punished as follows:

(1) Upon a first conviction, by imprisonment in a county jail for not less than five days or more than six months and by a fine of not less than three hundred dollars ($300) or more than one thousand dollars ($1,000).

(2) If the offense occurred within five years of a prior offense that resulted in a conviction of a violation of this section or Section 14601.1, 14601.2, or 14601.5, by imprisonment in a county jail for not less than 10 days or more than one year and by a fine of not less than five hundred dollars ($500) or more than two thousand dollars ($2,000).

(c) If the offense occurred within five years of a prior offense that resulted in a conviction of a violation of this section or Section 14601.1, 14601.2, or 14601.5, and is granted probation, the court shall impose as a condition of probation that the person be confined in a county jail for at least 10 days.

(d) Nothing in this section prohibits a person from driving a motor vehicle, that is owned or utilized by the person's employer, during the course of employment on private property that is owned or utilized by the employer, except an offstreet parking facility as defined in subdivision (c) of Section 12500.

(e) When the prosecution agrees to a plea of guilty or nolo contendere to a charge of a violation of this section in satisfaction of, or as a substitute for, an original charge of a violation of Section 14601.2, and the court accepts that plea, except, in the interest of justice, when the court finds it would be inappropriate, the court shall, pursuant to Section 23575, require the person convicted, in addition to any other requirements, to install a certified ignition interlock device on any vehicle that the person owns or operates for a period not to exceed three years.

(f) This section also applies to the operation of an off-highway motor vehicle on those lands to which the Chappie-Z'berg Off-Highway Motor Vehicle Law of 1971 (Division 16.5 (commencing with Section 38000)) applies as to off-highway motor vehicles, as described in Section 38001.

V C Section 20001 Duty to Stop at Scene of Accident

Duty to Stop at Scene of Accident

20001. (a) The driver of a vehicle involved in an accident resulting in injury to a person, other than himself or herself, or in the death of a person shall immediately stop the vehicle at the scene of the accident and shall fulfill the requirements of Sections 20003 and 20004.

(b) (1) Except as provided in paragraph (2), a person who violates subdivision (a) shall be punished by imprisonment in the state prison, or in a county jail for not more than one year, or by a fine of not less than one thousand dollars ($1,000) nor more than ten thousand dollars ($10,000), or by both that imprisonment and fine .

(2) If the accident described in subdivision (a) results in death or permanent, serious injury, a person who violates subdivision (a) shall be punished by imprisonment in the state prison for two, three, or four years, or in a county jail for not less than 90 days nor more than one year, or by a fine of not less than one thousand dollars ($1,000) nor more than ten thousand dollars ($10,000), or by both that imprisonment and fine. However, the court, in the interests of justice and for reasons stated in the record, may reduce or eliminate the minimum imprisonment required by this paragraph.

(3) In imposing the minimum fine required by this subdivision, the court shall take into consideration the defendant's ability to pay the fine and, in the interests of justice and for reasons stated in the record, may reduce the amount of that minimum fine to less than the amount otherwise required by this subdivision.

(c) A person who flees the scene of the crime after committing a violation of Section 191.5 of, or paragraph (1) of subdivision (c) of Section 192 of the Penal Code, upon conviction of any of those sections, in addition and consecutive to the punishment prescribed, shall be punished by an additional term of imprisonment of five years in the state prison. This additional term shall not be imposed unless the allegation is charged in the accusatory pleading and admitted by the defendant or found to be true by the trier of fact. The court shall not strike a finding that brings a person within the provisions of this subdivision or an allegation made pursuant to this subdivision.

(d) As used in this section, "permanent, serious injury" means the loss or permanent impairment of function of a bodily member or

V C Section 20002 Permissible Action Duty Where Property Damaged

Permissible Action: Duty Where Property Damaged

20002. (a) The driver of any vehicle involved in an accident resulting only in damage to any property, including vehicles, shall immediately stop the vehicle at the nearest location that will not impede traffic or otherwise jeopardize the safety of other motorists. Moving the vehicle in accordance with this subdivision does not affect the question of fault. The driver shall also immediately do either of the following:

(1) Locate and notify the owner or person in charge of that property of the name and address of the driver and owner of the vehicle involved and, upon locating the driver of any other vehicle involved or the owner or person in charge of any damaged property, upon being requested, present his or her driver's license, and vehicle registration, to the other driver, property owner, or person in charge of that property. The information presented shall include the current residence address of the driver and of the registered owner. If the registered owner of an involved vehicle is present at the scene, he or she shall also, upon request, present his or her driver's license information, if available, or other valid identification to the other involved parties.

(2) Leave in a conspicuous place on the vehicle or other property damaged a written notice giving the name and address of the driver and of the owner of the vehicle involved and a statement of the circumstances thereof and shall without unnecessary delay notify the police department of the city wherein the collision occurred or, if the collision occurred in unincorporated territory, the local headquarters of the Department of the California Highway Patrol.

(b) Any person who parks a vehicle which, prior to the vehicle again being driven, becomes a runaway vehicle and is involved in an accident resulting in damage to any property, attended or unattended, shall comply with the requirements of this section relating to notification and reporting and shall, upon conviction thereof, be liable to the penalties of this section for failure to comply with the requirements.

(c) Any person failing to comply with all the requirements of this section is guilty of a misdemeanor and, upon conviction thereof, shall be punished by imprisonment in the county jail not exceeding six months, or by a fine not exceeding one thousand dollars ($1,000), or by both that imprisonment and fine.

V C Section 23103 Reckless Driving

Reckless Driving

23103. (a) A person who drives a vehicle upon a highway in willful or wanton disregard for the safety of persons or property is guilty of reckless driving.

(b) A person who drives a vehicle in an offstreet parking facility, as defined in subdivision (c) of Section 12500, in willful or wanton disregard for the safety of persons or property is guilty of reckless driving.

(c) Except as otherwise provided in Section 40008, persons convicted of the offense of reckless driving shall be punished by imprisonment in a county jail for not less than five days nor more than 90 days or by a fine of not less than one hundred forty-five dollars ($145) nor more than one thousand dollars ($1,000), or by both that fine and imprisonment, except as provided in Section 23104 or 23105.

V C Section 23109 Speed Contests

Speed Contests

23109. (a) A person shall not engage in a motor vehicle speed contest on a highway. As used in this section, a motor vehicle speed contest includes a motor vehicle race against another vehicle, a clock, or other timing device. For purposes of this section, an event in which the time to cover a prescribed route of more than 20 miles is measured, but where the vehicle does not exceed the speed limits, is not a speed contest.

V C Section 23152 Driving Under Influence of Alcohol or Drugs

Driving Under Influence of Alcohol or Drugs

23152. (a) It is unlawful for any person who is under the influence of any alcoholic beverage or drug, or under the combined influence of any alcoholic beverage and drug, to drive a vehicle.

(b) It is unlawful for any person who has 0.08 percent or more, by weight, of alcohol in his or her blood to drive a vehicle.

For purposes of this article and Section 34501.16, percent, by weight, of alcohol in a person's blood is based upon grams of alcohol per 100 milliliters of blood or grams of alcohol per 210 liters of breath.

In any prosecution under this subdivision, it is a rebuttable presumption that the person had 0.08 percent or more, by weight, of alcohol in his or her blood at the time of driving the vehicle if the person had 0.08 percent or more, by weight, of alcohol in his or her blood at the time of the performance of a chemical test within three hours after the driving.

(c) It is unlawful for any person who is addicted to the use of any drug to drive a vehicle. This subdivision shall not apply to a person who is participating in a narcotic treatment program approved pursuant to Article 3 (commencing with Section 11875) of Chapter 1 of Part 3 of Division 10.5 of the Health and Safety Code.

(d) It is unlawful for any person who has 0.04 percent or more, by weight, of alcohol in his or her blood to drive a commercial motor vehicle, as defined in Section 15210.

In any prosecution under this subdivision, it is a rebuttable presumption that the person had 0.04 percent or more, by weight, of alcohol in his or her blood at the time of driving the vehicle if the person had 0.04 percent or more, by weight, of alcohol in his or her blood at the time of the performance of a chemical test within three hours after the driving.

V C Section 22651 Circumstances Permitting Removal

Circumstances Permitting Removal

22651. A peace officer, as defined in Chapter 4.5 (commencing with Section 830) of Title 3 of Part 2 of the Penal Code, or a regularly employed and salaried employee, who is engaged in directing traffic or enforcing parking laws and regulations, of a city, county, or jurisdiction of a state agency in which a vehicle is located, may remove a vehicle located within the territorial limits in which the officer or employee may act, under the following circumstances:

(a) When a vehicle is left unattended upon a bridge, viaduct, or causeway or in a tube or tunnel where the vehicle constitutes an obstruction to traffic.

(b) When a vehicle is parked or left standing upon a highway in a position so as to obstruct the normal movement of traffic or in a condition so as to create a hazard to other traffic upon the highway.

(c) When a vehicle is found upon a highway or public land and a report has previously been made that the vehicle is stolen or a complaint has been filed and a warrant thereon is issued charging that the vehicle was embezzled.

(d) When a vehicle is illegally parked so as to block the entrance to a private driveway and it is impractical to move the vehicle from in front of the driveway to another point on the highway.

(e) When a vehicle is illegally parked so as to prevent access by firefighting equipment to a fire hydrant and it is impracticable to move the vehicle from in front of the fire hydrant to another point on the highway.

(f) When a vehicle, except highway maintenance or construction equipment, is stopped, parked, or left standing for more than four hours upon the right-of-way of a freeway that has full control of access and no crossings at grade and the driver, if present, cannot move the vehicle under its own power.

(g) When the person in charge of a vehicle upon a highway or public land is, by reason of physical injuries or illness, incapacitated to an extent so as to be unable to provide for its custody or removal.

(h) (1) When an officer arrests a person driving or in control of a vehicle for an alleged offense and the officer is, by this code or other law, required or permitted to take, and does take, the person into custody.

PC 12020 POSSESSION OF A DANGEROUS WEAPON

(a)Any person in this state who does any of the following is punishable by imprisonment in a county jail not exceeding one year or in the state prison:

(1)Manufactures or causes to be manufactured, imports into the state, keeps for sale, or offers or exposes for sale, or who gives, lends, or possesses any cane gun or wallet gun, any undetectable firearm, any firearm which is not immediately recognizable as a firearm, any camouflaging firearm container, any ammunition which contains or consists of any fléchette dart, any bullet containing or carrying an explosive agent, any ballistic knife, any multiburst trigger activator, any nunchaku, any short-barreled shotgun, any short-barreled rifle, any metal knuckles, any belt buckle knife, any leaded cane, any zip gun, any shuriken, any unconventional pistol, any lipstick case knife, any cane sword, any shobi-zue, any air gauge knife, any writing pen knife, any metal military practice handgrenade or metal replica handgrenade, or any instrument or weapon of the kind commonly known as a blackjack, slungshot, billy, sandclub, sap, or sandbag.

(2)Commencing January 1, 2000, manufactures or causes to be manufactured, imports into the state, keeps for sale, or offers or exposes for sale, or who gives, or lends, any large-capacity magazine.

(3)Carries concealed upon his or her person any explosive substance, other than fixed ammunition.

(4)Carries concealed upon his or her person any dirk or dagger.

PC 12025 CARRYING A CONCEALED FIREARM

(a)A person is guilty of carrying a concealed firearm when he or she does any of the following:

(1)Carries concealed within any vehicle which is under his or her control or direction any pistol, revolver, or other firearm capable of being concealed upon the person.

(2)Carries concealed upon his or her person any pistol, revolver, or other firearm capable of being concealed upon the person.

(3)Causes to be carried concealed within any vehicle in which he or she is an occupant any pistol, revolver, or other firearm capable of being concealed upon the person.

PC 148 - Resisting, Delaying, or Obstructing Officer

148. (a) (1) Every person who willfully resists, delays, or obstructs any public officer, peace officer, or an emergency medical technician, as defined in Division 2.5 (commencing with Section 1797) of the Health and Safety Code, in the discharge or attempt to discharge any duty of his or her office or employment, when no other punishment is prescribed, shall be punished by a fine not exceeding one thousand dollars ($1,000), or by imprisonment in a county jail not to exceed one year, or by both that fine and imprisonment.

(2) Except as provided by subdivision (d) of Section 653t, every person who knowingly and maliciously interrupts, disrupts, impedes, or otherwise interferes with the transmission of a communication over a public safety radio frequency shall be punished by a fine not exceeding one thousand dollars ($1,000), imprisonment in a county jail not exceeding one year, or by both that fine and imprisonment.

PC 187 MURDER / HOMICIDE

(a)Murder is the unlawful killing of a human being, or a fetus, with malice aforethought.

(b)This section shall not apply to any person who commits an act that results in the death of a fetus if any of the following apply:

(1)The act complied with the Therapeutic Abortion Act, Article 2 (commencing with Section 123400) of Chapter 2 of Part 2 of Division 106 of the Health and Safety Code.

(2)The act was committed by a holder of a physician's and surgeon's certificate, as defined in the Business and Professions Code, in a case where, to a medical certainty, the result of childbirth would be death of the mother of the fetus or where her death from childbirth, although not medically certain, would be substantially certain or more likely than not.

(3)The act was solicited, aided, abetted, or consented to by the mother of the fetus.

(c)Subdivision (b) shall not be construed to prohibit the prosecution of any person under any other provision of law.

PC 211 ARMED ROBBERY

Robbery is the felonious taking of personal property in the possession of another, from his person or immediate presence, and against his will, accomplished by means of force or fear.

PC 215 CARJACKING

(a) "Carjacking" is the felonious taking of a motor vehicle in the possession of another, from his or her person or immediate presence, or from the person or immediate presence of a passenger of the motor vehicle, against his or her will and with the intent to either permanently or temporarily deprive the person in possession of the motor vehicle of his or her possession, accomplished by means of force or fear.

(b) Carjacking is punishable by imprisonment in the state prison for a term of three, five, or nine years.

(c) This section shall not be construed to supersede or affect Section 211. A person may be charged with a violation of this section and Section 211. However, no defendant may be punished under this section and Section 211 for the same act which constitutes a violation of both this section and Section 211.

PC 240 – ASSAULT

An assault is an unlawful attempt, coupled with a present ability, to commit a violent injury on the person of another.

PC 242 - BATTERY

A battery is any willful and unlawful use of force or violence upon the person of another.

PC 243D – BATTERY WITH SERIOUS INJURY

When a battery is committed against any person and serious bodily injury is inflicted on the person, the battery is punishable by imprisonment in a county jail not exceeding one year or imprisonment pursuant to subdivision (h) of Section 1170 for two, three, or four years.

PC 243E1 – DOMESTIC BATTERY

(e) (1) When a battery is committed against a spouse, a person with whom the defendant is cohabiting, a person who is the parent of the defendant's child, former spouse, fiancé, or fiancée, or a person with whom the defendant currently has, or has previously had, a dating or engagement relationship, the battery is punishable by a fine not exceeding two thousand dollars ($2,000), or by imprisonment in a county jail for a period of not more than one year, or by both that fine and imprisonment. If probation is granted, or the execution or imposition of the sentence is suspended, it shall be a condition thereof that the defendant participate in, for no less than one year, and successfully complete, a batterer's treatment program, as described in Section 1203.097, or if none is available, another appropriate counseling program designated by the court. However, this provision shall not be construed as requiring a city, a county, or a city and county to provide a new program or higher level of service as contemplated by Section 6 of Article XIII B of the California Constitution.

PC 245 – ASSAULT WITH A DEADLY WEAPON

(a) (1) Any person who commits an assault upon the person of another with a deadly weapon or instrument other than a firearm or by any means of force likely to produce great bodily injury shall be punished by imprisonment in the state prison for two, three, or four years, or in a county jail for not exceeding one year, or by a fine not exceeding ten thousand dollars ($10,000), or by both the fine and imprisonment.

(2) Any person who commits an assault upon the person of another with a firearm shall be punished by imprisonment in the state prison for two, three, or four years, or in a county jail for not less than six months and not exceeding one year, or by both a fine not exceeding ten thousand dollars ($10,000) and imprisonment.

(3) Any person who commits an assault upon the person of another with a machinegun, as defined in Section 16880, or an assault weapon, as defined in Section 30510 or 30515, or a .50 BMG rifle, as defined in Section 30530, shall be punished by imprisonment in the state prison for 4, 8, or 12 years.

PC 246 – DISCHARGE A FIREARM

Any person who shall maliciously and willfully discharge a firearm at an inhabited dwelling house, occupied building, occupied motor vehicle, occupied aircraft, inhabited housecar, as defined in Section 362 of the Vehicle Code, or inhabited camper, as defined in Section 243 of the Vehicle Code, is guilty of a felony, and upon conviction shall be punished by imprisonment in the state prison for three, five, or seven years, or by imprisonment in the county jail for a term of not less than six months and not exceeding one year.

As used in this section, "inhabited" means currently being used for dwelling purposes, whether occupied or not.

PC 246.3 – NEGLIGENT DISCHARGE A FIREARM

(a) Except as otherwise authorized by law, any person who willfully discharges a firearm in a grossly negligent manner which could result in injury or death to a person is guilty of a public offense and shall be punished by imprisonment in a county jail not exceeding one year, or by imprisonment pursuant to subdivision (h) of Section 1170.

(b) Except as otherwise authorized by law, any person who willfully discharges a BB device in a grossly negligent manner which could result in injury or death to a person is guilty of a public offense and shall be punished by imprisonment in a county jail not exceeding one year.

(c) As used in this section, "BB device" means any instrument that expels a projectile, such as a BB or a pellet, through the force of air pressure, gas pressure, or spring action.

PC 261 - RAPE

(a) Rape is an act of sexual intercourse accomplished with a person not the spouse of the perpetrator, under any of the following circumstances:

(1) Where a person is incapable, because of a mental disorder or developmental or physical disability, of giving legal consent, and this is known or reasonably should be known to the person committing the act. Notwithstanding the existence of a conservatorship pursuant to the provisions of the Lanterman-Petris-Short Act (Part 1 (commencing with Section 5000) of Division 5 of the Welfare and Institutions Code), the prosecuting attorney shall prove, as an element of the crime, that a mental disorder or developmental or physical disability rendered the alleged victim incapable of giving consent.

(2) Where it is accomplished against a person's will by means of force, violence, duress, menace, or fear of immediate and unlawful bodily injury on the person or another.

(3) Where a person is prevented from resisting by any intoxicating or anesthetic substance, or any controlled substance, and this condition was known, or reasonably should have been known by the accused.

(4) Where a person is at the time unconscious of the nature of the act, and this is known to the accused. As used in this paragraph, "unconscious of the nature of the act" means incapable of resisting because the victim meets any one of the following conditions:

(A) Was unconscious or asleep.

(B) Was not aware, knowing, perceiving, or cognizant that the act occurred.

(C) Was not aware, knowing, perceiving, or cognizant of the essential characteristics of the act due to the perpetrator's fraud in fact.

(D) Was not aware, knowing, perceiving, or cognizant of the essential characteristics of the act due to the perpetrator's fraudulent representation that the sexual penetration served a professional purpose when it served no professional purpose.

(5) Where a person submits under the belief that the person committing the act is someone known to the victim other than the accused, and this belief is induced by any artifice, pretense, or concealment practiced by the accused, with intent to induce the belief.

(6) Where the act is accomplished against the victim's will by threatening to retaliate in the future against the victim or any other person, and there is a reasonable possibility that the perpetrator will execute the threat. As used in this paragraph, "threatening to retaliate" means a threat to kidnap or falsely imprison, or to inflict extreme pain, serious bodily injury, or death.

(7) Where the act is accomplished against the victim's will by threatening to use the authority of a public official to incarcerate, arrest, or deport the victim or another, and the victim has a reasonable belief that the perpetrator is a public official. As used in this paragraph, "public official" means a person employed by a governmental agency who has the authority, as part of that position, to incarcerate, arrest, or deport another. The perpetrator does not actually have to be a public official.

(b) As used in this section, "duress" means a direct or implied threat of force, violence, danger, or retribution sufficient to coerce a reasonable person of ordinary susceptibilities to perform an act which otherwise would not have been performed, or acquiesce in an act to which one otherwise would not have submitted. The total circumstances, including the age of the victim, and his or her relationship to the defendant, are factors to consider in appraising the existence of duress.

(c) As used in this section, "menace" means any threat, declaration, or act which shows an intention to inflict an injury upon another.

PC 273.5 – SPOUSE ABUSE / DOMESTIC VIOLENCE

(a) Any person who willfully inflicts upon a person who is his or her spouse, former spouse, cohabitant, former cohabitant, or the mother or father of his or her child, corporal injury resulting in a traumatic condition is guilty of a felony, and upon conviction thereof shall be punished by imprisonment in the state prison for two, three, or four years, or in a county jail for not more than one year, or by a fine of up to six thousand dollars ($6,000) or by both that fine and imprisonment.

PC 314 – INDECENT EXPOSURE

Every person who willfully and lewdly, either:

1. Exposes his person, or the private parts thereof, in any public place, or in any place where there are present other persons to be offended or annoyed thereby; or,

2. Procures, counsels, or assists any person so to expose himself or take part in any model artist exhibition, or to make any other exhibition of himself to public view, or the view of any number of persons, such as is offensive to decency, or is adapted to excite to vicious or lewd thoughts or acts,is guilty of a misdemeanor.

PC 32 – ACCESSORY TO A CRIME

Every person who, after a felony has been committed, harbors, conceals or aids a principal in such felony, with the intent that said principal may avoid or escape from arrest, trial, conviction or punishment, having knowledge that said principal has committed such felony or has been charged with such felony or convicted thereof, is an accessory to such felony.

PC 415 – PUBLIC DISTURBANCE

Any of the following persons shall be punished by imprisonment in the county jail for a period of not more than 90 days, a fine of not more than four hundred dollars ($400), or both such imprisonment and fine:

(1) Any person who unlawfully fights in a public place or challenges another person in a public place to fight.

(2) Any person who maliciously and willfully disturbs another person by loud and unreasonable noise.

(3) Any person who uses offensive words in a public place which are inherently likely to provoke an immediate violent reaction.

PC 417 – BRANDISHING A WEAPON

(a) (1) Every person who, except in self-defense, in the presence of any other person, draws or exhibits any deadly weapon whatsoever, other than a firearm, in a rude, angry, or threatening manner, or who in any manner, unlawfully uses a deadly weapon other than a firearm in any fight or quarrel is guilty of a misdemeanor, punishable by imprisonment in a county jail for not less than 30 days.

(2) Every person who, except in self-defense, in the presence of any other person, draws or exhibits any firearm, whether loaded or unloaded, in a rude, angry, or threatening manner, or who in any manner, unlawfully uses a firearm in any fight or quarrel is punishable as follows:

PC 422 – TERRORIST THREATS

(a) Any person who willfully threatens to commit a crime which will result in death or great bodily injury to another person, with the specific intent that the statement, made verbally, in writing, or by means of an electronic communication device, is to be taken as a threat, even if there is no intent of actually carrying it out, which, on its face and under the circumstances in which it is made, is so unequivocal, unconditional, immediate, and specific as to convey to the person threatened, a gravity of purpose and an immediate prospect of execution of the threat, and thereby causes that person reasonably to be in sustained fear for his or her own safety or for his or her immediate family's safety, shall be punished by imprisonment in the county jail not to exceed one year, or by imprisonment in the state prison.

(b) For purposes of this section, "immediate family" means any spouse, whether by marriage or not, parent, child, any person related by consanguinity or affinity within the second degree, or any other person who regularly resides in the household, or who, within the prior six months, regularly resided in the household.

(c) "Electronic communication device" includes, but is not limited to, telephones, cellular telephones, computers, video recorders, fax machines, or pagers. "Electronic communication" has the same meaning as the term defined in Subsection 12 of Section 2510 of Title 18 of the United States Code.

PC 459 - BURGLARY

Every person who enters any house, room, apartment, tenement, shop, warehouse, store, mill, barn, stable, outhouse or other building, tent, vessel, as defined in Section 21 of the Harbors and Navigation Code, floating home, as defined in subdivision (d) of Section 18075.55 of the Health and Safety Code, railroad car, locked or sealed cargo container, whether or not mounted on a vehicle, trailer coach, as defined in Section 635 of the Vehicle Code, any house car, as defined in Section 362 of the Vehicle Code, inhabited camper, as defined in Section 243 of the Vehicle Code, vehicle as defined by the Vehicle Code, when the doors are locked, aircraft as defined by Section 21012 of the Public Utilities Code, or mine or any underground portion thereof, with intent to commit grand or petit larceny or any felony is guilty of burglary. As used in this chapter, "inhabited" means currently being used for dwelling purposes, whether occupied or not. A house, trailer, vessel designed for habitation, or portion of a building is currently being used for dwelling purposes if, at the time of the burglary, it was not occupied solely because a natural or other disaster caused the occupants to leave the premises.

PC 484G – THEFT BY FRAUD

Every person who, with the intent to defraud, (a) uses, for the purpose of obtaining money, goods, services, or anything else of value, an access card or access card account information that has been altered, obtained, or retained in violation of Section 484e or 484f, or an access card which he or she knows is forged, expired, or revoked, or (b) obtains money, goods, services, or anything else of value by representing without the consent of the cardholder that he or she is the holder of an access card and the card has not in fact been issued, is guilty of theft. If the value of all money, goods, services, and other things of value obtained in violation of this section exceeds nine hundred fifty dollars ($950) in any consecutive six-month period, then the same shall constitute grand theft.

PC 487 – GRAND THEFT

Grand theft is theft committed in any of the following cases:

(a) When the money, labor, or real or personal property taken is of a value exceeding nine hundred fifty dollars ($950), except as provided in subdivision (b).

(b) Notwithstanding subdivision (a), grand theft is committed in any of the following cases:

(1) (A) When domestic fowls, avocados, olives, citrus or deciduous fruits, other fruits, vegetables, nuts, artichokes, or other farm crops are taken of a value exceeding two hundred fifty dollars ($250).

(B) For the purposes of establishing that the value of domestic fowls, avocados, olives, citrus or deciduous fruits, other fruits, vegetables, nuts, artichokes, or other farm crops under this paragraph exceeds two hundred fifty dollars ($250), that value may be shown by the presentation of credible evidence which establishes that on the day of the theft domestic fowls, avocados, olives, citrus or deciduous fruits, other fruits, vegetables, nuts, artichokes, or other farm crops of the same variety and weight exceeded two hundred fifty dollars ($250) in wholesale value.

(2) When fish, shellfish, mollusks, crustaceans, kelp, algae, or other aquacultural products are taken from a commercial or research operation which is producing that product, of a value exceeding two hundred fifty dollars ($250).

(3) Where the money, labor, or real or personal property is taken by a servant, agent, or employee from his or her principal or employer and aggregates nine hundred fifty dollars ($950) or more in any 12 consecutive month period.

(c) When the property is taken from the person of another.

(d) When the property taken is any of the following:

(1) An automobile, horse, mare, gelding, any bovine animal, any caprine animal, mule, jack, jenny, sheep, lamb, hog, sow, boar, gilt, barrow, or pig.

(2) A firearm.

PC 503 – EMBEZZLEMENT

Embezzlement is the fraudulent appropriation of property by a person to whom it has been intrusted.

PC 518 – EXTORTION

Extortion is the obtaining of property from another, with his consent, or the obtaining of an official act of a public officer, induced by a wrongful use of force or fear, or under color of official right.

PC 594 – VANDALISM

Every person who maliciously commits any of the following acts with respect to any real or personal property not his or her own, in cases other than those specified by state law, is guilty of vandalism:

(1) Defaces with graffiti or other inscribed material.
(2) Damages.
(3) Destroys.

PC 602 - TRESPASS

(a) Any person who intentionally interferes with any lawful business or occupation carried on by the owner or agent of a business establishment open to the public, by obstructing or intimidating those attempting to carry on business, or their customers, and who refuses to leave the premises of the business establishment after being requested to leave by the owner or the owner's agent, or by a peace officer acting at the request of the owner or owner's agent, is guilty of a misdemeanor, punishable by imprisonment in a county jail for up to 90 days, or by a fine of up to four hundred dollars ($400), or by both that imprisonment and fine.

(b) Any person who intentionally interferes with any lawful business carried on by the employees of a public agency open to the public, by obstructing or intimidating those attempting to carry on business, or those persons there to transact business with the public agency, and who refuses to leave the premises of the public agency after being requested to leave by the office manager or a supervisor of the public agency, or by a peace officer acting at the request of the office manager or a supervisor of the public agency, is guilty of a misdemeanor, punishable by imprisonment in a county jail for up to 90 days, or by a fine of up to four hundred dollars ($400), or by both that imprisonment and fine.

(c) This section shall not apply to any of the following persons:

(1) Any person engaged in lawful labor union activities that are permitted to be carried out on the property by state or federal law.

(2) Any person on the premises who is engaging in activities protected by the California Constitution or the United States Constitution.

(d) Nothing in this section shall be deemed to supersede the application of any other law.

PC 640.6 GRAFFITI

a) (1) Except as provided in Section 640.5, any person who defaces with graffiti or other inscribed material any real or personal property not his or her own, when the amount of the defacement, damage, or destruction is less than two hundred fifty dollars ($250), is guilty of an infraction, punishable by a fine not to exceed one thousand dollars ($1,000). This subdivision does not preclude application of Section 594.

PC 647- DISORDERLY CONDUCT

Except as provided in subdivision (l), every person who commits any of the following acts is guilty of disorderly conduct, a misdemeanor:

(e) Who lodges in any building, structure, vehicle, or place, whether public or private, without the permission of the owner or person entitled to the possession or in control of it.

(f) Who is found in any public place under the influence of intoxicating liquor, any drug, controlled substance, toluene, or any combination of any intoxicating liquor, drug, controlled substance, or toluene, in a condition that he or she is unable to exercise care for his or her own safety or the safety of others, or by reason of his or her being under the influence of intoxicating liquor, any drug, controlled substance, toluene, or any combination of any intoxicating liquor, drug, or toluene, interferes with or obstructs or prevents the free use of any street, sidewalk, or other public way.

PC 653M - ANNOYING PHONE CALLS

(a) Every person who, with intent to annoy, telephones or makes contact by means of an electronic communication device with another and addresses to or about the other person any obscene language or addresses to the other person any threat to inflict injury to the person or property of the person addressed or any member of his or her family, is guilty of a misdemeanor. Nothing in this subdivision shall apply to telephone calls or electronic contacts made in good faith.

PC 664 - ATTEMPT

664. Every person who attempts to commit any crime, but fails, or is prevented or intercepted in its perpetration, shall be punished where no provision is made by law for the punishment of those attempts, as follows:

(a) If the crime attempted is punishable by imprisonment in the state prison, or by imprisonment pursuant to subdivision (h) of Section 1170, the person guilty of the attempt shall be punished by imprisonment in the state prison or in a county jail, respectively, for one-half the term of imprisonment prescribed upon a conviction of the offense attempted. However, if the crime attempted is willful, deliberate, and premeditated murder, as defined in Section 189, the person guilty of that attempt shall be punished by imprisonment in the state prison for life with the possibility of parole. If the crime attempted is any other one in which the maximum sentence is life imprisonment or death, the person guilty of the attempt shall be punished by imprisonment in the state prison for five, seven, or nine years. The additional term provided in this section for attempted willful, deliberate, and premeditated murder shall not be imposed unless the fact that the attempted murder was willful, deliberate, and premeditated is charged in the accusatory pleading and admitted or found to be true by the trier of fact.

(b) If the crime attempted is punishable by imprisonment in a county jail, the person guilty of the attempt shall be punished by imprisonment in a county jail for a term not exceeding one-half the term of imprisonment prescribed upon a conviction of the offense attempted.

PC 69 - RESIST OFFICER WITH FORCE

Every person who attempts, by means of any threat or violence, to deter or prevent an executive officer from performing any duty imposed upon such officer by law, or who knowingly resists, by the use of force or violence, such officer, in the performance of his duty, is punishable by a fine not exceeding ten thousand dollars ($10,000), or by imprisonment pursuant to subdivision (h) of Section 1170, or in a county jail not exceeding one year, or by both such fine and imprisonment.

Call summary for: 05/01/2008 - 05/01/2013

Output for: W0544

Click on heading to change sort order.

Inc#	Priority	Type	Group	RD	Unit	From	To	Location
[5/30/08]								
#SE081510191	1	SS	SED		61W11	23:23	23:25	TEASERS
[6/25/08]								
#VC081770004	3	AREACK	VC	VC019	17P11	00:33	00:50	TEASERS,VVC
[6/27/08]								
#VC081790274	4	LOSTP	VC	VC019	17P31	18:49	18:54	TEASERS,VVC
[6/28/08]								
#VC081800033	3	647F	VC	VC019	17R48	01:40	02:26	TEASERS,VVC
#VC081800063	1	242	VC	VC019	17P12	04:46	05:25	TEASERS,VVC
[6/29/08]								
#VC081810029	3	BARCK	VC	VC019	17R48	01:48	02:02	TEASERS,VVC
[7/11/08]								
#VC081930397	1	415S	VC	VC019	17P33	22:35	22:42	TEASERS,VVC
[7/12/08]								
#VC081940024	1	415S	VC	VC019		01:45	01:46	TEASERS,VVC
#VC081940026	3	AREACK	VC	VC019	17P12	01:51	01:59	TEASERS,VVC
#VC081940035	3	BARCK	VC	VC019	17P35	02:27	02:29	TEASERS,VVC
[7/16/08]								
#VC081980006	4	XPAT	VC		17P14	00:48	00:58	TEASERS
[7/19/08]								
#VC082010027	3	647F	VC	VC019	17R48	01:52	03:56	TEASERS,VVC
[7/20/08]								
#VC082020027	3	AREACK	VC	VC019	17P33	01:50	02:03	TEASERS,VVC
[7/26/08]								
#VC082080012	3	SUBCK	VC	VC019	17P12	01:19	02:10	TEASERS,VVC
#VC082080024	3	647F	VC	VC019	17R47	02:21	03:33	TEASERS,VVC
[7/27/08]								
#VC082090027	4	XPAT	VC	VC019	17P12	01:56	02:04	TEASERS,VVC
#VC082090129	2	594	VC	VC019	17A22	14:05	15:04	TEASERS,VVC
[7/29/08]								
#VC082110026	2	AREACK	VC	VC019	17P11	02:37	02:54	TEASERS,VVC
[8/08/08]								
#VC082210322	1	415S	VC	VC019	17R47	23:46	23:52	TEASERS,VVC
[8/10/08]								
#VC082230024	1	415F	VC	VC019	17P12	01:31	01:42	TEASERS,VVC
#VC082230056	4	INC	VC	VC019	17P12	05:42	06:40	TEASERS,VVC
[8/22/08]								
#VC082350415	4	XPAT	VC	VC019	17BIK1	23:25	00:37	TEASERS,VVC

[8/24/08]								
#VC082370045	1	459V	VC	VC019	17P11	01:58	02:55	TEASERS,VVC
#VC082370314	3	PEDCK	VC	VC019	17R48	23:53	00:03	TEASERS,VVC
[8/30/08]								
#VC082430024	4	FD	VC	VC019	17P15	01:38	02:13	TEASERS,VVC
[8/31/08]								
#VC082440008	1	415S	VC	VC019	17P11	00:28	00:51	TEASERS,VVC
[9/07/08]								
#VC082510022	1	415F	VC	VC019	17P11	01:34	01:43	TEASERS,VVC
#VC082510032	4	INC	VC	VC019	17P11	03:05	03:30	TEASERS,VVC
[9/19/08]								
#VC082630026	3	10851R	VC	VC019	17P13	04:42	05:39	TEASERS,VVC
[9/25/08]								
#VC082690043	1	SS	VC	VC019	17X53	08:21	08:28	TEASERS,VVC
[9/27/08]								
#VC082710015	4	FD	VC	VC019	17P15	00:58	01:16	TEASERS,VVC
#VC082710030	1	415S	VC	VC019	17P12	02:05	02:11	TEASERS,VVC
#VC082710032	3	AREACK	VC	VC019	17P13	02:15	02:45	TEASERS,VVC
[9/30/08]								
#VC082740365	1	415F	VC	VC019	17P32	22:11	22:54	TEASERS,VVC
[10/02/08]								
#VC082760349	4	FU	VC	VC019	17P34	20:04	20:43	TEASERS,VVC
[10/04/08]								
#VC082780001	4	FD	VC	VC019	17P16	00:12	00:30	TEASERS,VVC
#VC082780017	2	415	VC	VC019	17P15	01:52	02:00	TEASERS,VVC
#VC082780020	3	647F	VC	VC019	17P15	01:59	02:05	TEASERS,VVC
[10/05/08]								
#VC082790023	4	XPAT	VC	VC019	17R47	01:54	02:13	TEASERS,VVC
[10/10/08]								
#VC082840367	3	BARCK	VC	VC019	17P36	23:19	23:37	TEASERS,VVC
[10/17/08]								
#VC082910489	3	BARCK	VC	VC016	17P36	23:14	23:51	TEASERS,VVC
[10/19/08]								
#VC082930020	1	415F	VC	VC016	17P13	02:02	02:26	TEASERS,VVC
[10/20/08]								
#VC082940214	1	203	VC	VC016	17P32	18:00	00:09	TEASERS,VVC
[10/21/08]								
#VC082950196	4	FU	VC	VC016	17P31	14:53	16:28	TEASERS,VVC
[10/25/08]								
#VC082990003	1	415UNK	VC	VC016	17P13	00:11	00:23	TEASERS,VVC
[11/15/08]								
#VC083200001	1	ALARM	VC	VC016	17P13	00:11	00:13	TEASERS,VVC
#VC083200018	1	242	VC	VC016	17R48	01:59	04:12	TEASERS,VVC
#VC083200044								

	4	INC	VC	VC016		06:33	06:50	TEASERS,VVC
[11/17/08]								
#VC083220162	2	415	VC	VC016	17P31	16:42	17:04	TEASERS,VVC
[11/28/08]								
#VC083330342	1	242	VC	VC016	17P11	23:19	23:25	TEASERS,VVC
[12/07/08]								
#VC083420032	1	415UNK	VC	VC016	17P12	03:00	03:16	TEASERS,VVC
[12/16/08]								
#VC083510178	3	1182	VC	VC016	17A51	14:20	14:28	TEASERS,VVC
[12/17/08]								
#VC083520008	3	BARCK	VC	VC016	17P12	00:53	01:08	TEASERS,VVC
[12/20/08]								
#VC083550264	4	INFO	VC	VC016		22:42	22:43	TEASERS,VVC
#VC083550267	3	AREACK	VC	VC016	17P32	22:51	23:01	TEASERS,VVC
#AD083550079	3	BARCK	AD	VC016	24S1	23:23	23:27	TEASERS,VVC
#VC083550280	4	XPAT	VC	VC016	17P14	23:35	23:40	TEASERS,VVC
[12/21/08]								
#VC083560014	4	XPAT	VC	VC016	17P12	01:32	01:35	TEASERS,VVC
[12/23/08]								
#VC083580002	1	SHOTSF	VC	VC016	17P11	00:02	00:16	TEASERS,VVC
[12/25/08]								
#VC083600031	1	415UNK	VC	VC016	17P12	02:23	02:31	TEASERS,VVC
[12/27/08]								
#VC083620030	1	415F	VC	VC016	17S9	02:14	02:23	TEASERS,VVC
[12/28/08]								
#VC083630013	3	640.6	VC	VC016	17R48	01:31	03:00	TEASERS,VVC
#VC083630015	2	415	VC	VC016	17R48	01:35	02:41	TEASERS,VVC
[1/03/09]								
#VC090030017	1	23152	VC	VC016	17X2	01:37	03:19	TEASERS,VVC
#VC090030255	3	AREACK	VC	VC016	17P31	21:52	21:55	TEASERS,VVC
[1/04/09]								
#VC090040008	2	AREACK	VC	VC016	17S9	00:44	00:54	TEASERS,VVC
#VC090040016	1	459V	VC	VC016	17P13	01:51	02:47	TEASERS,VVC
#VC090040077	3	242	VC	VC016	17P21	11:19	11:29	TEASERS,VVC
[1/08/09]								
#VC090080342	1	T	VC	VC016	17P31	22:46	22:55	TEASERS,VVC
[1/10/09]								
#VC090100028	2	415	VC	VC016	17X2	01:55	02:09	TEASERS,VVC
[1/18/09]								
#VC090180019	4	XPAT	VC	VC016	17P14	02:10	02:16	TEASERS,VVC
#VC090180023	3	BUSCK	VC	VC016	17R47	02:24	02:26	TEASERS,VVC
[1/19/09]								
#VC090190026	3	PEDCK	VC	VC016	17P14	03:18	03:22	TEASERS,VVC
[1/21/09]								

#VC090210173	1	T	VC	VC016	17X53	15:51	16:08	TEASERS,VVC
[1/24/09]								
#VC090240031	3	647F	VC	VC019	17X3	01:57	04:11	TEASERS,VVC
[1/26/09]								
#VC090260301	2	23152	VC	VC019	17P12	22:50	22:51	TEASERS,VVC
[2/01/09]								
#VC090320022	1	415F	VC	VC019	17P15	01:42	02:02	TEASERS,VVC
[2/08/09]								
#VC090390013	E	243D	VC	VC019	17R47	00:54	03:47	TEASERS,VVC
#VC090390025	E	245	VC	VC019	17P11	02:06	08:55	TEASERS,VVC
[2/20/09]								
#VC090510016	3	PEDCK	VC	VC019	17X3	01:51	01:54	TEASERS,VVC
#VC090510018	1	415F	VC	VC019	17P14	02:04	02:26	TEASERS,VVC
[2/22/09]								
#VC090530027	3	SUBCK	VC	VC019	17P13	02:31	02:42	TEASERS,VVC
[2/28/09]								
#VC090590020	3	647F	VC	VC019	17P11	02:08	03:27	TEASERS,VVC
#VC090590321	4	FU	VC	VC019	17D10	23:04	23:57	TEASERS,VVC
[3/06/09]								
#VC090650333	3	23152B	VC	VC019	17X3	21:42	23:25	TEASERS,VVC
#VC090650367	3	VEHCK	VC	VC019	17P32	23:45	23:50	TEASERS,VVC
[3/07/09]								
#VC090660001	3	23152B	VC	VC019	17X2	00:02	02:33	TEASERS,VVC
[3/08/09]								
#VC090670010	1	T	VC	VC019	17X3	00:29	00:30	TEASERS,VVC
#VC090670026	1	415F	VC	VC019	17P12	01:40	03:00	TEASERS,VVC
[3/14/09]								
#VC090730018	3	647F	VC	VC019	17P12	02:27	03:38	TEASERS,VVC
[3/16/09]								
#VC090750010	3	23152B	VC	VC019	17P13	01:44	03:41	TEASERS,VVC
[3/19/09]								
#VC090780377	3	COUNTR	VC	VC019	17P32	19:18	20:28	TEASERS,VVC
[3/21/09]								
#VC090800026	2	23109	VC	VC019	17X3	02:01	02:19	TEASERS,VVC
#VC090800028	2	SECCK	VC	VC019	17S10	02:16	02:17	TEASERS,VVC
[3/22/09]								
#VC090810013	E	245	VC	VC019	17P12	01:50	02:06	TEASERS,VVC
[3/29/09]								
#VC090880008	1	T	VC	VC019	17X2	00:36	00:57	TEASERS,VVC
[4/04/09]								
#VC090940025	1	459V	VC	VC019	17P35	01:30	01:37	TEASERS,VVC
#VC090940368	1	415UNK	VC	VC019	17P11	23:54	00:09	TEASERS,VVC
[4/05/09]								

	3	SUBCK	VC	VC019	17P11	00:23	00:31	TEASERS,VVC
#VC090950021	1	T	VC	VC019	17X3	01:28	01:39	TEASERS,VVC
#VC090950022	4	INC	VC	VC019	17P11	01:51	03:44	TEASERS,VVC
#VC090950023	2	415V	VC	VC019	17X3	01:52	01:58	TEASERS,VVC
[4/06/09]								
#VC090960093	3	COUNTR	VC	VC019	17DSK1	11:19	11:45	TEASERS,VVC
[4/10/09]								
#VC091000393	2	242	VC	VC019	17P12	23:48	00:12	TEASERS,VVC
[4/12/09]								
#VC091020211	2	BIKCHK	VC	VC019	17P32	20:08	20:13	TEASERS,VVC
[4/13/09]								
#VC091030010	2	AREACK	VC	VC019	17P14	00:53	01:13	TEASERS,VVC
[4/16/09]								
#VC091060034	1	242	VC	VC019	17P11	04:38	05:44	TEASERS,VVC
#VC091060316	4	FU	VC	VC019	17P32	18:35	18:55	TEASERS,VVC
[4/18/09]								
#VC091080361	1	T	VC	VC019	17P31	22:30	22:34	TEASERS,VVC
[4/19/09]								
#VC091090018	2	415	VC	VC019	17P12	00:53	01:22	TEASERS,VVC
#VC091090033	1	UNWANT	VC	VC019	17P12	01:38	01:55	TEASERS,VVC
[4/26/09]								
#VC091160011	1	T	VC	VC019	17X3	00:39	00:41	TEASERS,VVC
[4/28/09]								
#VC091180300	2	415V	VC	VC019	17P13	23:52	00:07	TEASERS,VVC
[5/02/09]								
#VC091220035	1	242	VC	VC019	17P12	02:13	02:56	TEASERS,VVC
[5/06/09]								
#VC091260010	4	647E	VC	VC019		00:57	01:02	TEASERS,VVC
[5/08/09]								
#VC091280393	4	PKGVIO	VC	VC019	17P13	23:07	23:12	TEASERS,VVC
#VC091280413	1	415UNK	VC	VC019	17P11	23:57	00:14	TEASERS,VVC
[5/17/09]								
#VC091370014	3	SUBCK	VC	VC019	17P13	00:45	01:39	TEASERS,VVC
[5/22/09]								
#VC091420008	1	242	VC	VC019	17P33	00:40	01:14	TEASERS,VVC
[5/26/09]								
#VC091460365	4	TOW	VC	VC019	17S4	22:53	23:17	TEASERS,VVC
[5/30/09]								
#VC091500021	3	23152B	VC	VC019	17X2	01:03	02:34	TEASERS,VVC
[6/04/09]								
#VC091550036	3	VEHCK	VC	VC019	17S4	03:02	03:52	TEASERS,VVC
[6/05/09]								
#VC091560034	3	THEFT	VC	VC019	17P12	02:17	02:38	TEASERS,VVC
[6/07/09]								

#VC091580019	1	T	VC	VC019	17P11	00:50	00:54	TEASERS,VVC
#VC091580043	3	VEHCK	VC	VC019	17X3	02:48	02:49	TEASERS,VVC
[6/09/09]								
#VC091600272	1	422	VC	VC019	17P34	19:57	21:16	TEASERS,VVC
[6/10/09]								
#VC091610028	3	647F	VC	VC019	17P12	02:35	02:45	TEASERS,VVC
[6/13/09]								
#VC091640007	3	23152B	VC	VC019	17X2	00:31	02:46	TEASERS,VVC
[6/20/09]								
#VC091710019	1	459V	VC	VC019	17R47	01:54	03:16	TEASERS,VVC
#VC091710020	3	459VR	VC	VC019		01:55	02:05	TEASERS,VVC
#VC091710088	1	459V	VC	VC019	17P22	11:00	12:03	TEASERS,VVC
[6/22/09]								
#VC091730017	E	245	VC	VC019	17P12	02:08	02:59	TEASERS,VVC
[6/28/09]								
#VC091790045	1	459V	VC	VC019	17P12	02:12	06:01	TEASERS,VVC
[6/29/09]								
#VC091800177	3	1182	VC	VC019	17A51	14:03	14:03	TEASERS,VVC
[7/05/09]								
#VC091860001	1	T	VC	VC019	17X2	00:01	00:13	TEASERS,VVC
[7/11/09]								
#VC091920377	1	T	VC	VC019	17X2	22:57	23:01	TEASERS,VVC
[7/12/09]								
#VC091930074	1	459A	VC	VC019	17P22	09:34	09:40	TEASERS,VVC
[7/22/09]								
#VC092030011	1	415F	VC	VC019	17P14	01:40	02:00	TEASERS,VVC
#VC092030025	1	SUSCIR	VC	VC019	17P12	03:23	03:44	TEASERS,VVC
[7/24/09]								
#VC092050018	1	T	VC	VC019	17X2	01:03	01:25	TEASERS,VVC
[7/26/09]								
#VC092070009	1	T	VC	VC019	17X2	00:27	00:38	TEASERS,VVC
#VC092070034	3	23152B	VC	VC019	17X2	01:28	02:29	TEASERS,VVC
[8/01/09]								
#VC092130030	E	245	VC	VC019	17P11	01:21	01:57	TEASERS,VVC
#VC092130042	3	242	VC	VC019		02:06	02:08	TEASERS,VVC
#VC092130280	1	T	VC	VC019	17X2	21:56	22:03	TEASERS,VVC
[8/11/09]								
#VC092230372	1	242	VC	VC019	17P31	22:17	22:37	TEASERS,VVC
#VC092230381	4	FU	VC	VC019	17P31	22:46	23:05	TEASERS,VVC
[8/15/09]								
#VC092270006	1	SOREQ	VC	VC019	17P11	00:14	00:24	TEASERS,VVC
[8/19/09]								
#VC092310013	1	415F	VC	VC019	17R37	01:10	01:13	TEASERS,VVC

	1	242	VC	VC019	17P11	01:31	01:32	TEASERS,VVC
[8/20/09]								
#VC092320159	3	COUNTR	VC	VC019	17DSK1	14:30	15:35	TEASERS,VVC
[8/22/09]								
#VC092340065	1	273.5	VC	VC019	17P14	06:00	08:55	TEASERS,VVC
#VC092340424	1	T	VC	VC019	17X3	23:18	23:37	TEASERS,VVC
[8/27/09]								
#VC092390389	1	T	VC	VC019	17X3	23:40	23:45	TEASERS,VVC
[8/28/09]								
#VC092400020	3	242	VC	VC019	17P11	00:56	02:08	TEASERS,VVC
[8/30/09]								
#VC092420036	1	BUSCK	VC	VC019	17P11	01:57	02:17	TEASERS,VVC
[9/03/09]								
#VC092460010	2	243E1	VC	VC019	17P11	00:47	02:02	TEASERS,VVC
[9/05/09]								
#VC092480035	1	242	VC	VC019	17P13	01:55	02:28	TEASERS,VVC
[9/07/09]								
#VC092500031	2	AREACK	VC	VC019	17S9	02:54	03:11	TEASERS,VVC
[9/13/09]								
#VC092560001	1	UNWANT	VC	VC019	17P12	00:00	00:16	TEASERS,VVC
#VC092560037	1	UNWANT	VC	VC019	17X2	01:58	02:39	TEASERS,VVC
[9/18/09]								
#VC092610026	1	T	VC	VC019	17X2	02:04	02:07	TEASERS,VVC
#VC092610028	3	VEHCK	VC	VC019	17G3	02:31	02:34	TEASERS,VVC
[9/19/09]								
#VC092620020	1	SS	VC	VC019	17P12	01:54	02:00	TEASERS,VVC
#VC092620022	4	XPAT	VC	VC019	17P12	02:05	02:15	TEASERS,VVC
[9/27/09]								
#VC092700020	2	415V	VC	VC019	17R48	01:16	01:24	TEASERS,VVC
#VC092700026	3	647	VC	VC019	17P12	01:33	01:50	TEASERS,VVC
[9/30/09]								
#VC092730005	1	415F	VC	VC019	17P11	01:01	01:27	TEASERS,VVC
#VC092730011	4	FU	VC	VC019	17P11	02:24	02:28	TEASERS,VVC
[10/02/09]								
#VC092750354	3	SUBCK	VC	VC019	17P12	23:59	00:13	TEASERS,VVC
[10/03/09]								
#VC092760021	1	415F	VC	VC019	17P12	02:05	02:22	TEASERS,VVC
[10/09/09]								
#VC092820348	3	VEHCK	VC	VC019	17P35	23:45	23:49	TEASERS,VVC
[10/10/09]								
#VC092830036	1	23152	VC	VC019	17X2	01:40	03:31	TEASERS,VVC
[10/13/09]								
#VC092860300	1	242	VC	VC019	17P11	23:47	00:22	TEASERS,VVC
[10/16/09]								

#VC092890003	2	245	VC	VC019	17P13	00:34	01:06	TEASERS,VVC
#VC092890012	1	T	VC	VC019	17X3	01:17	01:19	TEASERS,VVC
#VC092890393	1	T	VC	VC019	17X3	23:07	23:09	TEASERS,VVC
#VC092890403	1	T	VC	VC019	17X2	23:32	00:01	TEASERS,VVC
[10/17/09]								
#VC092900024	2	602	VC	VC019	17X2	01:30	02:06	TEASERS,VVC
[10/18/09]								
#VC092910015	1	242	VC	VC019	17X3	00:59	01:07	TEASERS,VVC
#VC092910043	2	415	VC	VC019		02:21	02:24	TEASERS,VVC
[10/19/09]								
#VC092920015	3	VEHCK	VC		17S2	03:54	03:56	TEASERS
[10/23/09]								
#VC092960311	1	SS	VC	VC019	17P36	21:59	22:04	TEASERS,VVC
[10/25/09]								
#VC092980117	3	10851	VC	VC019	17P22	13:23	13:44	TEASERS,VVC
[10/29/09]								
#VC093020248	3	647F	VC	VC019	17B4	17:35	20:45	TEASERS,VVC
[11/01/09]								
#VC093050035	4	XPAT	VC	VC019	17W2	01:59	01:14	TEASERS,VVC
[11/06/09]								
#VC093100045	3	VEHCK	VC		17P12	04:52	04:58	7 GT IFO TEASERS
[11/07/09]								
#VC093110035	4	INFO	VC	VC019	17P11	02:03	02:04	TEASERS,VVC
#VC093110036	3	PEDCK	VC	VC019	17P11	02:06	02:11	TEASERS,VVC
#VV093110012	3	23152B	VV	VC019	7P12	02:06	03:27	TEASERS,VVC
#VC093110037	3	EVENT	VC	VC019	17D4	02:16	02:20	TEASERS,VVC
#VC093110264	2	415V	VC	VC019	17P12	23:04	23:12	TEASERS,VVC
[11/08/09]								
#VC093120013	1	242	VC	VC019	17P16	00:57	01:35	TEASERS,VVC
#VC093120025	4	XPAT	VC	VC019	17P11	01:47	02:06	TEASERS,VVC
[11/09/09]								
#VC093130017	4	XPAT	VC	VC019	17P11	01:54	02:06	TEASERS,VVC
#VC093130041	1	242	VC	VC019	17P22	07:30	11:11	TEASERS,VVC
#VC093130162	4	653M	VC	VC019		14:42	14:46	TEASERS,VVC
[11/10/09]								
#VC093140170	4	FU	VC	VC019	17R27	12:24	12:27	TEASERS,VVC
#VC093140384	3	647F	VC	VC019	17P34	23:11	23:43	TEASERS,VVC
[11/13/09]								
#VC093170305	3	PEDCK	VC	VC019	17P32	21:52	21:56	TEASERS,VVC
[11/14/09]								
#VC093180017	2	415	VC	VC019	17P11	01:02	01:13	TEASERS,VVC
[11/15/09]								
#VC093190023	4	INC	VC	VC019	17P15	02:00	02:18	TEASERS,VVC

#VC093210337	3	AREACK	VC	VC019	17P31	20:16	20:57	TEASERS,VVC
[11/21/09]								
#VC093250015	4	XPAT	VC	VC019	17P12	01:37	02:11	TEASERS,VVC
[11/22/09]								
#VC093260029	4	XPAT	VC	VC019	17P12	01:53	02:09	TEASERS,VVC
[11/27/09]								
#VC093310280	3	PEDCK	VC	VC019	17P11	23:16	23:44	TEASERS,VVC
[11/28/09]								
#VC093320008	2	415	VC	VC019	17P36	00:46	01:02	TEASERS,VVC
#VC093320029	3	242	VC	VC019	17P11	02:34	03:22	TEASERS,VVC
[12/03/09]								
#VC093370336	1	23152	VC	VC019	17X2	22:30	01:09	TEASERS,VVC
#VC093370339	3	647F	VC	VC019	17X2	22:51	01:12	TEASERS,VVC
[12/05/09]								
#VC093390107	1	487	VC	VC019	17P22	12:31	13:05	TEASERS,VVC
[12/06/09]								
#VC093400022	4	XPAT	VC	VC019	17P12	01:58	02:09	TEASERS,VVC
#VC093400023	4	XPAT	VC	VC019	17P13	01:59	02:08	TEASERS,VVC
#VC093400090	1	242	VC	VC019	17P21	09:52	11:08	TEASERS,VVC
[12/07/09]								
#VC093410012	1	415F	VC	VC019	17P12	01:43	01:59	TEASERS,VVC
[12/09/09]								
#VC093430010	4	XPAT	VC	VC019	17P12	01:32	02:16	TEASERS,VVC
[12/12/09]								
#VC093460008	3	BARCK	VC	VC019	17P15	00:43	01:14	TEASERS,VVC
#VC093460026	2	11360	VC	VC019	17X2	02:07	04:41	TEASERS,VVC
[12/13/09]								
#VC093470014	3	BARCK	VC	VC019	17P11	00:57	01:10	TEASERS,VVC
#VC093470025	4	XPAT	VC	VC019	17P16	01:46	02:14	TEASERS,VVC
[12/14/09]								
#VC093480014	3	647F	VC	VC019	17P11	01:10	02:05	TEASERS,VVC
[12/16/09]								
#VC093500210	1	T	VC	VC019	17X6	15:09	15:20	TEASERS,VVC
[12/18/09]								
#VC093520004	1	415F	VC	VC019	17P13	00:41	00:52	TEASERS,VVC
[12/20/09]								
#VC093540018	4	XPAT	VC	VC019	17P11	01:49	02:24	TEASERS,VVC
#VC093540020	1	459V	VC	VC019	17P14	01:56	02:24	TEASERS,VVC
[12/22/09]								
#VC093560126	1	415D	VC	VC019	17P21	11:49	12:02	TEASERS,VVC
[12/27/09]								
#VC093610013	4	XPAT	VC	VC019	17P11	01:06	01:16	TEASERS,VVC
#VC093610022	E	245	VC	VC019	17P12	01:50	07:10	TEASERS,VVC

#VC093620012	4	XPAT	VC	VC019	17P11	01:55	02:29	TEASERS,VVC
#VC093620087	4	LOSTP	VC	VC019	17A21	11:18	12:04	TEASERS,VVC
[1/01/10]								
#VC100010253	2	KTP	VC	VC019	17P33	16:25	18:03	TEASERS,VVC
[1/02/10]								
#VC100020006	3	BARCK	VC	VC019	17P15	01:20	01:36	TEASERS,VVC
[1/08/10]								
#VC100080018	1	459A	VC	VC019	17P11	02:55	02:59	TEASERS,VVC
[1/10/10]								
#VC100100009	4	FD	VC	VC019	17P11	00:50	01:14	TEASERS,VVC
#VC100100023	3	14601	VC	VC019	17X2	02:12	02:54	TEASERS,VVC
[1/15/10]								
#VC100150118	2	488	VC	VC019	17P32	12:01	12:41	TEASERS,VVC
[1/16/10]								
#VC100160009	1	415F	VC	VC019	17P11	00:48	00:53	TEASERS,VVC
#VC100160284	3	VEHCK	VC	VC019	17X2	23:02	23:03	TEASERS,VVC
[1/17/10]								
#VC100170024	3	647F	VC	VC019	17P14	01:32	03:23	TEASERS,VVC
#VC100170169	1	242	VC	VC019	17P32	17:31	19:32	TEASERS,VVC
#VC100170227	4	INFO	VC	VC019		21:22	21:22	TEASERS,VVC
[1/23/10]								
#VC100230012	2	415V	VC	VC019	17P13	01:18	01:40	TEASERS,VVC
#VC100230020	1	415F	VC	VC019	17S2	01:50	02:23	TEASERS,VVC
[1/29/10]								
#VC100290003	4	22651	VC	VC019	17P11	00:44	01:08	TEASERS,VVC
[1/30/10]								
#VC100300029	1	415F	VC	VC019	17R48	02:07	02:17	TEASERS,VVC
[1/31/10]								
#VC100310007	3	647F	VC	VC019	17P11	00:19	00:34	TEASERS,VVC
#VC100310024	1	415S	VC	VC019	17P14	01:49	02:02	TEASERS,VVC
[2/03/10]								
#VC100340004	1	W911	VC	VC019		00:08	00:08	TEASERS,VVC
[2/04/10]								
#VC100350368	1	T	VC	VC019	17X2	20:01	20:05	TEASERS,VVC
[2/05/10]								
#VC100360392	1	SS	VC	VC019	17P33	22:15	22:20	TEASERS,VVC
#VC100360413	3	11357B	VC	VC019	17P12	23:21	00:34	TEASERS,VVC
[2/06/10]								
#VC100370023	2	415	VC	VC019	17P11	01:33	02:34	TEASERS,VVC
[2/07/10]								
#VC100380027	2	242	VC	VC019	17P11	01:55	02:35	TEASERS,VVC
#VC100380146	3	20002	VC	VC019	17DSK1	15:26	15:56	TEASERS,VVC
[2/12/10]								

#VC100430015	2	415	VC	VC019	17X2	01:51	02:24	TEASERS,VVC
[2/13/10]								
#VC100440020	4	XPAT	VC	VC019	17P12	02:11	02:19	TEASERS,VVC
[2/14/10]								
#VC100450020	2	415	VC	VC019	17P31	01:22	01:22	TEASERS,VVC
[2/15/10]								
#VC100460001	1	12020	VC	VC019	17P11	00:03	05:56	TEASERS,VVC
#VC100460278	4	FU	VC	VC019	17P11	23:32	23:58	TEASERS,VVC
[2/17/10]								
#VC100480011	1	415S	VC	VC019		01:08	01:12	TEASERS,VVC
#VC100480169	1	T	VC	VC019	17X53	13:09	13:13	TEASERS,VVC
[2/19/10]								
#VC100500029	3	647F	VC	VC019	17X2	02:13	03:55	TEASERS,VVC
#VC100500041	3	VEHCK	VC	VC019	17X2	03:02	03:08	TEASERS,VVC
#VC100500413	1	T	VC	VC019	17G60	22:22	22:26	TEASERS,VVC
[2/20/10]								
#VC100510006	3	BARCK	VC	VC019	17P14	00:28	00:59	TEASERS,VVC
#VC100510327	1	T	VC	VC019	17P35	22:19	22:23	TEASERS,VVC
#VC100510366	1	415F	VC	VC019	17R48	23:41	23:58	TEASERS,VVC
[2/27/10]								
#VC100580296	4	XPAT	VC	VC019	17G6	21:02	21:05	TEASERS,VVC
[2/28/10]								
#VC100590016	3	647F	VC	VC019	17P11	01:25	02:16	TEASERS,VVC
[3/03/10]								
#VC100620005	3	647F	VC	VC019	17P12	00:32	01:30	TEASERS,VVC
[3/06/10]								
#VC100650082	3	647F	VC	VC019	17P21	09:06	10:45	TEASERS,VVC
#VC100650348	3	23152B	VC	VC019	17X2	23:33	04:10	TEASERS,VVC
[3/10/10]								
#VC100690012	1	415S	VC	VC019	17P14	01:15	01:24	TEASERS,VVC
#VC100690215	1	T	VC	VC019	17X50	15:52	16:09	TEASERS,VVC
[3/13/10]								
#VC100720018	2	415	VC	VC019	17P11	02:07	02:14	TEASERS,VVC
[3/18/10]								
#VC100770012	1	415F	VC	VC019	17P12	01:20	01:33	TEASERS,VVC
[3/19/10]								
#VC100780013	1	422	VC	VC019	17P12	02:06	04:00	TEASERS,VVC
[3/20/10]								
#VC100790012	1	T	VC		17X2	00:34	00:42	7TH X E SAGE TEASERS
[3/21/10]								
#VC100800019	4	FD	VC	VC019	17P33	00:59	01:09	TEASERS,VVC
#VC100800029	4	XPAT	VC	VC019	17P11	01:55	02:21	TEASERS,VVC
[3/24/10]								

	1	415UNK	VC	VC019	17P11	01:25	01:40	TEASERS,VVC
[3/26/10]								
#VC100850017	3	23152B	VC	VC019	17P15	01:17	02:50	TEASERS,VVC
[3/27/10]								
#VC100860021	4	XPAT	VC	VC019	17P11	02:00	02:12	TEASERS,VVC
#VC100860340	3	THEFT	VC	VC019	17P14	23:53	00:24	TEASERS,VVC
[3/28/10]								
#VC100870013	3	THEFT	VC	VC019	17P11	00:34	00:36	TEASERS,VVC
[3/31/10]								
#VC100900020	1	AOD	VC	VC019	17S10	02:07	02:27	TEASERS,VVC
[4/01/10]								
#VC100910281	4	INC	VC	VC019	17P11	21:14	23:45	TEASERS,VVC
[4/04/10]								
#VC100940009	2	415V	VC	VC019	17P11	00:18	00:33	TEASERS,VVC
#VC100940028	1	415F	VC	VC019	17P12	01:46	02:07	TEASERS,VVC
[4/06/10]								
#VC100960341	1	T	VC	VC019	17P35	22:23	22:37	TEASERS,VVC
[4/09/10]								
#VC100990009	3	148	VC	VC019	17P11	01:03	03:33	TEASERS,VVC
#VC100990359	1	417	VC	VC019	17P35	22:30	22:40	TEASERS,VVC
[4/11/10]								
#VC101010008	1	415S	VC	VC019	17P12	00:35	00:39	TEASERS,VVC
[4/14/10]								
#VC101040004	2	594	VC	VC019	17P12	00:31	01:38	TEASERS,VVC
[4/17/10]								
#VC101070365	1	UNKPRO	VC	VC019	17S5	23:53	00:00	TEASERS,VVC
[4/18/10]								
#VC101080009	2	415	VC	VC019	17G3	00:35	01:33	TEASERS,VVC
#VC101080015	3	BUSCK	VC	VC019	17P11	00:52	01:13	TEASERS,VVC
#VC101080031	1	242	VC	VC019	17P11	01:55	02:23	TEASERS,VVC
#VC101080033	4	XPAT	VC	VC019	17G3	02:03	02:09	TEASERS,VVC
[4/23/10]								
#VC101130247	1	10851	VC	VC019	17A31	17:04	18:01	TEASERS,VVC
#VC101130345	3	GTAREC	VC	VC019	17X37	22:04	22:33	TEASERS,VVC
[5/01/10]								
#VC101210023	3	AREACK	VCT	VC019	17X51	01:27	01:29	TEASERS,VVC
[5/02/10]								
#VC101220015	1	415S	VC	VC019	17P13	01:17	01:35	TEASERS,VVC
#VC101220022	2	VEHCK	VC	VC019	17P11	01:36	01:47	TEASERS,VVC
#VC101220027	1	T	VC	VC019	17P11	01:57	02:00	TEASERS,VVC
[5/05/10]								
#VC101250332	1	W911	VC	VC019		23:17	23:18	TEASERS,VVC
[5/07/10]								
#VC101270006								

	1	23152	VC	VC019	17X2	00:24	02:31	TEASERS,VVC
#VC101270021	4	XPAT	VC	VC019	17P11	01:55	02:06	TEASERS,VVC
#VC101270023	4	XPAT	VC	VC019	17P13	02:08	02:27	TEASERS,VVC
[5/14/10]								
#VC101340017	4	XPAT	VC	VC019	17P14	01:49	02:28	TEASERS,VVC
#VC101340019	3	23152B	VC	VC019	17X2	02:05	03:42	TEASERS,VVC
[5/15/10]								
#VC101350005	1	415S	VC	VC019	17X2	00:28	00:36	TEASERS,VVC
[5/16/10]								
#VC101360016	E	245	VC	VC019	17P12	00:50	01:08	TEASERS,VVC
#VC101360021	1	487	VC	VC019	17P15	01:01	01:09	TEASERS,VVC
#VC101360026	2	415F	VC	VC019	17P11	01:33	01:49	TEASERS,VVC
#VC101360162	4	FU	VC	VC019	17P36	15:23	16:01	TEASERS,VVC
[5/17/10]								
#VC101370042	4	FU	VC	VC019	17P22	08:46	09:31	TEASERS,VVC
#VC101370226	3	THEFT	VC	VC019	17A31	17:39	18:27	TEASERS,VVC
[5/19/10]								
#VC101390329	3	488	VC	VC019	17P32	21:48	22:37	TEASERS,VVC
#VC101390341	3	484G	VC	VC019	17P12	22:42	00:49	TEASERS,VVC
[5/21/10]								
#VC101410012	1	415F	VC	VC019	17P12	02:24	02:39	TEASERS,VVC
[5/23/10]								
#VC101430015	3	647F	VC	VC019	17P14	01:49	02:52	TEASERS,VVC
[5/28/10]								
#VC101480008	4	XPAT	VC	VC019	17P11	01:30	01:32	TEASERS,VVC
#VC101480258	3	COUNTR	VC	VC019		18:26	19:23	TEASERS,VVC
[5/29/10]								
#VC101490019	4	XPAT	VC	VC019	17P11	01:50	02:21	TEASERS,VVC
[5/30/10]								
#VC101500017	2	602	VC	VC019	17P11	00:55	01:41	TEASERS,VVC
[6/04/10]								
#VC101550013	4	XPAT	VC	VC019	17P14	01:43	01:52	TEASERS,VVC
[6/06/10]								
#VC101570028	1	243E1	VC	VC019	17P11	01:12	04:39	TEASERS,VVC
#VC101570038	4	XPAT	VC	VC019	17P12	02:00	02:23	TEASERS,VVC
[6/10/10]								
#VC101610108	3	488	VC	VC019	17A21	11:53	12:29	TEASERS,VVC
[6/11/10]								
#VC101620015	3	148	VC	VC019	17P12	02:06	02:52	TEASERS,VVC
[6/13/10]								
#VC101640027	1	415S	VC	VC019	17P12	01:25	01:36	TEASERS,VVC
#VC101640032	3	BUSCK	VCT	VC019	TEAM11	01:30	01:37	TEASERS,VVC
#VC101640041	3	BUSCK	VC	VC019	17P14	02:05	02:10	TEASERS,VVC
[6/14/10]								

#VC101650012	1	415S	VC	VC019	17P14	01:29	01:34	TEASERS,VVC
[6/15/10]								
#VC101660135	3	23103	VC	VC019	17P21	13:02	14:20	TEASERS,VVC
[6/17/10]								
#VC101680304	1	415F	VC	VC019	17P33	21:15	21:17	TEASERS,VVC
#VC101680335	1	242	VC	VC019	17P31	22:25	22:36	TEASERS,VVC
[6/18/10]								
#VC101690013	3	BUSCK	VC	VC019	17P12	00:58	02:09	TEASERS,VVC
[6/19/10]								
#VC101700016	2	11378	VC	VC019	17P12	00:54	04:59	TEASERS,VVC
[6/20/10]								
#VC101710015	1	415S	VC	VC019	17P13	00:32	00:44	TEASERS,VVC
#VC101710036	2	KTP	VC	VC019	17P14	01:50	02:09	TEASERS,VVC
#VC101710046	1	211SA	VC	VC019	17P13	02:56	05:06	TEASERS,VVC
[6/25/10]								
#VC101760005	1	415S	VC	VC019	17P11	00:41	00:58	TEASERS,VVC
#VC101760015	4	XPAT	VC	VC019	17P12	01:55	02:15	TEASERS,VVC
#VC101760095	2	518	VC	VC019	17R28	11:20	12:33	TEASERS,VVC
[6/26/10]								
#VC101770022	4	XPAT	VC	VC019	17P12	01:47	01:51	TEASERS,VVC
[6/27/10]								
#VC101780028	4	XPAT	VC	VC019	17P16	02:03	02:20	TEASERS,VVC
[7/02/10]								
#VC101830012	4	XPAT	VC	VC019	17P11	00:51	00:58	TEASERS,VVC
#VC101830015	4	XPAT	VC	VC019	17P11	01:10	02:26	TEASERS,VVC
[7/03/10]								
#VC101840039	4	XPAT	VC	VC019	17P12	01:04	02:10	TEASERS,VVC
[7/04/10]								
#VC101850002	3	VEHCK	VC	VC019	17P11	00:06	00:08	TEASERS,VVC
#VC101850365	3	242	VC	VC019	17P12	23:45	00:01	TEASERS,VVC
[7/05/10]								
#VC101860023	4	XPAT	VC	VC019	17P11	01:14	01:52	TEASERS,VVC
[7/09/10]								
#VC101900002	4	XPAT	VC	VC019	17P12	00:17	00:27	TEASERS,VVC
#VC101900003	3	VEHCK	VC	VC019	17P12	00:19	00:25	TEASERS,VVC
#VC101900010	1	415F	VC	VC019	17P12	00:51	01:22	TEASERS,VVC
#VC101900012	2	69	VC	VC019	17P13	01:21	03:24	TEASERS,VVC
#VC101900013	2	415	VC	VC019	17P11	01:57	03:25	TEASERS,VVC
#VC101900016	4	FU	VC	VC019	17S10	02:08	02:16	TEASERS,VVC
[7/10/10]								
#VC101910017	4	XPAT	VC	VC019	17P12	01:14	01:19	TEASERS,VVC
[7/11/10]								
#VC101920024	3	VEHCK	VC	VC019	17P15	01:27	01:31	TEASERS,VVC

	4	XPAT	VC	VC019	17P12	01:44	02:41	TEASERS,VVC
#VC101920273	1	BARCK	VC	VC019	17P14	23:49	23:54	TEASERS,VVC
[7/15/10]								
#VC101960342	3	BARCK	VC	VC019	17R41	21:54	22:00	TEASERS,VVC
[7/16/10]								
#VC101970018	4	XPAT	VC	VC019	17P11	01:24	02:05	TEASERS,VVC
[7/17/10]								
#VC101980003	2	20002	VC	VC019	17P12	00:22	02:09	TEASERS,VVC
#VC101980024	4	XPAT	VC	VC019	17P14	01:44	02:10	TEASERS,VVC
[7/18/10]								
#VC101990030	4	XPAT	VC	VC019	17P12	01:34	02:02	TEASERS,VVC
[7/23/10]								
#VC102040016	3	459V	VC	VC019	17R43	01:09	01:44	TEASERS,VVC
#VC102040030	4	XPAT	VC	VC019	17P11	01:54	02:04	TEASERS,VVC
#VC102040033	3	503	VC	VC019		02:04	02:06	TEASERS,VVC
[7/24/10]								
#VC102050008	1	415F	VC	VC019	17P15	00:43	01:03	TEASERS,VVC
#VC102050017	4	XPAT	VC	VC019	17P13	01:35	02:10	TEASERS,VVC
[7/25/10]								
#VC102060030	1	415F	VC	VC019	17P14	01:54	02:16	TEASERS,VVC
[7/30/10]								
#VC102110025	3	647F	VC	VC019	17P15	02:07	03:28	TEASERS,VVC
[8/01/10]								
#VC102130021	1	459V	VC	VC019	17P12	01:07	02:36	TEASERS,VVC
#VC102130032	1	415F	VC	VC019	17P16	01:53	02:07	TEASERS,VVC
#VC102130043	E	245	VC	VC019	17R48	02:45	03:45	TEASERS,VVC
[8/04/10]								
#VC102160013	3	PEDCK	VC	VC019	17P15	00:55	01:06	TEASERS,VVC
#VC102160018	1	242	VC	VC019	17P12	02:11	02:43	TEASERS,VVC
[8/05/10]								
#VC102170198	1	415F	VC	VC019	17P22	15:51	16:48	TEASERS,VVC
[8/06/10]								
#VC102180019	1	415F	VC	VC019	17P15	01:41	01:57	TEASERS,VVC
#VC102180366	3	PEDCK	VC	VC019	17P12	23:50	23:56	TEASERS,VVC
[8/07/10]								
#VC102190026	4	XPAT	VC	VC019	17R11	01:20	02:17	TEASERS,VVC
#VC102190109	2	594	VC	VC019	17P21	10:10	10:44	TEASERS,VVC
[8/11/10]								
#VC102230031	3	AREACK	VC	VC019	17P12	03:02	03:20	TEASERS,VVC
[8/13/10]								
#VC102250021	3	INC	VC	VC019	17P11	01:09	01:24	TEASERS,VVC
[8/14/10]								
#VC102260002	4	XPAT	VC	VC019	17P14	00:02	00:33	TEASERS,VVC
#VC102260025								

	4	XPAT	VC	VC019	17P14	01:37	01:44	TEASERS,VVC
#VC102260028	2	415	VC	VC019	17R12	01:49	02:05	TEASERS,VVC
#VC102260037	2	245	VC	VC019	17P12	02:36	03:02	TEASERS,VVC
#VC102260320	3	647F	VC	VC019	17P11	22:40	23:39	TEASERS,VVC
[8/15/10]								
#VC102270024	4	XPAT	VC	VC019	17R12	01:19	03:02	TEASERS,VVC
[8/19/10]								
#VC102310210	3	THEFT	VC	VC019	17B4	15:01	15:35	TEASERS,VVC
[8/20/10]								
#VC102320022	3	459VR	VC	VC019	17P13	02:14	03:14	TEASERS,VVC
[8/21/10]								
#VC102330024	4	XPAT	VC	VC019	17P13	01:31	02:47	TEASERS,VVC
[8/22/10]								
#VC102340022	1	415S	VC	VC019	17P12	00:37	01:03	TEASERS,VVC
#VC102340039	4	XPAT	VC	VC019	17P13	01:36	02:02	TEASERS,VVC
#VC102340040	4	XPAT	VC	VC019	17P16	01:37	02:01	TEASERS,VVC
[8/27/10]								
#VC102390012	4	XPAT	VC	VC019	17P12	01:50	02:04	TEASERS,VVC
[8/28/10]								
#VC102400003	2	415	VC	VC019	17P11	00:15	01:03	TEASERS,VVC
#VC102400014	2	11379	VC	VC019	17P12	01:22	04:23	TEASERS,VVC
#VC102400338	4	XPAT	VC	VC019	17P11	23:31	23:39	TEASERS,VVC
#VC102400345	4	FD	VC	VC019	17P11	23:50	23:57	TEASERS,VVC
[8/29/10]								
#VC102410022	2	SUSPER	VC	VC019	17P13	01:38	02:05	TEASERS,VVC
[9/02/10]								
#VC102450157	1	T	VC	VC019	17X54	12:15	12:21	TEASERS,VVC
#VC102450359	4	XPAT	VC	VC019	17P15	23:35	23:48	TEASERS,VVC
[9/04/10]								
#VC102470021	2	415	VC	VC019	17P12	01:16	01:29	TEASERS,VVC
#VC102470030	4	XPAT	VC	VC019	17R12	01:37	01:48	TEASERS,VVC
[9/05/10]								
#VC102480016	1	415S	VC	VC019	17R11	00:54	01:05	TEASERS,VVC
#VC102480024	1	415F	VC	VC019	17P12	01:23	02:20	TEASERS,VVC
[9/07/10]								
#VC102500232	3	647F	VC	VC019	17P23	16:10	17:12	TEASERS,VVC
[9/10/10]								
#VC102530005	4	XPAT	VC	VC019	17P13	02:00	02:10	TEASERS,VVC
#VC102530009	1	T	VC	VC019	17P13	02:20	02:22	TEASERS,VVC
#VC102530291	3	1182	VC	VC019	17A31	19:48	19:52	TEASERS,VVC
[9/11/10]								
#VC102540010	4	XPAT	VC	VC019	17G7	00:31	00:39	TEASERS,VVC
#VC102540015	1	415F	VC	VC019	17G8	01:06	01:37	TEASERS,VVC
#VC102540022								

	3	SUBCK	VC	VC019	17R11	01:48	02:07	TEASERS,VVC
[9/17/10]								
#VC102600014	4	XPAT	VC	VC019	17P12	01:21	02:10	TEASERS,VVC
#VC102600015	4	XPAT	VC	VC019	17P11	01:54	02:11	TEASERS,VVC
[9/19/10]								
#VC102620020	1	415S	VC	VC019	17P14	01:30	01:34	TEASERS,VVC
[9/24/10]								
#VC102670016	4	XPAT	VC	VC019	17P11	01:42	02:11	TEASERS,VVC
[9/25/10]								
#VC102680024	4	XPAT	VC	VC019	17P12	01:14	01:19	TEASERS,VVC
#VC102680037	4	XPAT	VC	VC019	17P16	02:08	02:15	TEASERS,VVC
[9/26/10]								
#VC102690037	2	415F	VC	VC019	17R42	01:29	01:57	TEASERS,VVC
[10/02/10]								
#VC102750005	4	242	VC	VC019	17R42	00:22	01:23	TEASERS,VVC
[10/08/10]								
#VC102810008	2	415V	VC	VC019	17P13	02:05	02:10	TEASERS,VVC
[10/09/10]								
#VC102820037	2	245	VC	VC019	17P11	04:06	05:14	TEASERS,VVC
[10/13/10]								
#VC102860214	2	INC	VC	VC019	17R27	15:10	15:59	TEASERS,VVC
[10/15/10]								
#VC102880009	1	T	VC	VC019	17P11	00:48	00:50	TEASERS,VVC
#VC102880014	3	BARCK	VC	VC019	17P11	01:30	02:04	TEASERS,VVC
#VC102880206	3	SUBCK	VC	VC019	17R41	15:44	16:52	TEASERS,VVC
[10/16/10]								
#VC102890031	2	THEFT	VC	VC019	17P12	01:43	02:12	TEASERS,VVC
[10/17/10]								
#VC102900041	4	XPAT	VC	VC019	17R41	01:53	02:14	TEASERS,VVC
[10/22/10]								
#VC102950005	1	T	VC	VC019	17P13	00:09	00:24	TEASERS,VVC
#VC102950308	4	XPAT	VC	VC019	17P16	23:22	23:24	TEASERS,VVC
[10/29/10]								
#VC103020005	4	XPAT	VC	VC019	17P11	00:29	00:32	TEASERS,VVC
#VC103020011	4	XPAT	VC	VC019	17P12	01:08	01:13	TEASERS,VVC
[10/30/10]								
#VC103030026	4	XPAT	VC	VC019	17P12	01:03	01:09	TEASERS,VVC
#VC103030040	1	242	VC	VC019	17P12	02:22	03:05	TEASERS,VVC
[10/31/10]								
#VC103040008	4	LOSTP	VC	VC019	17P12	00:22	00:42	TEASERS,VVC
#VC103040043	1	1182	VC	VC019	17P12	02:03	02:45	TEASERS,VVC
[11/06/10]								
#VC103100014	1	415F	VC	VC019	17P12	01:38	02:05	TEASERS,VVC
#VC103100018								

	2	594	VC	VC019	17P12	02:05	02:19	TEASERS,VVC
[11/07/10]								
#VC103110021	4	LOSTP	VC	VC019	17P13	01:41	01:15	TEASERS,VVC
[11/11/10]								
#VC103150292	4	INFO	VC	VC019		22:41	22:44	TEASERS,VVC
[11/12/10]								
#VC103160010	1	SUSCIR	VC	VC019	17P11	01:36	02:24	TEASERS,VVC
#VC103160109	2	594	VC	VC019	17P21	12:02	13:20	TEASERS,VVC
#VC103160206	4	647E	VC	VC019	17P23	16:49	19:34	TEASERS,VVC
[11/13/10]								
#VC103170043	4	XPAT	VC	VC019	17P12	01:52	02:06	TEASERS,VVC
[11/14/10]								
#VC103180008	4	XPAT	VC	VC019	17P11	00:29	00:30	TEASERS,VVC
[11/19/10]								
#VC103230005	1	SS	VC	VC019	17P12	01:13	01:15	TEASERS,VVC
#VC103230007	1	T	VC	VC019	17P12	01:16	01:26	TEASERS,VVC
#VC103230012	4	XPAT	VC	VC019	17P12	01:51	02:04	TEASERS,VVC
[11/20/10]								
#VC103240019	1	SUSCIR	VC	VC019	19P11	01:52	02:01	TEASERS,VVC
#VC103240125	E	261	VC	VC019	17P21	13:11	16:03	TEASERS,VVC
#VC103240242	4	FU	VC	VC019	60H7	19:53	19:53	TEASERS,VVC
#VC103240297	3	14601	VC	VC019	17R41	23:02	23:34	TEASERS,VVC
#VC103240302	4	XPAT	VC	VC019	17R36	23:35	23:37	TEASERS,VVC
[11/26/10]								
#VC103300017	1	415F	VC	VC019	17P12	01:58	02:09	TEASERS,VVC
[11/27/10]								
#VC103310018	4	XPAT	VC	VC019	17P13	01:17	01:22	TEASERS,VVC
[11/28/10]								
#VC103320021	4	XPAT	VC	VC019	17P13	01:09	01:17	TEASERS,VVC
#VC103320030	2	415	VC	VC019	17R35	01:58	02:15	TEASERS,VVC
[12/03/10]								
#VC103370002	1	SUSCIR	VC	VC019	17R42	00:21	00:28	TEASERS,VVC
#VC103370006	3	AREACK	VC	VC019	17R42	00:39	00:51	TEASERS,VVC
[12/05/10]								
#VC103390013	1	T	VC	VC019	17D5	00:50	00:57	TEASERS,VVC
[12/10/10]								
#VC103440005	1	487	VC	VC019	17P12	02:19	02:37	TEASERS,VVC
[12/11/10]								
#VC103450003	4	PKGVIO	VC	VC019	17P15	00:04	00:18	TEASERS,VVC
#VC103450297	4	INC	VC	VC019	17P12	22:22	22:25	TEASERS,VVC
[12/12/10]								
#VC103460006	4	XPAT	VC	VC019	17P16	00:19	00:32	TEASERS,VVC
#VC103460028	3	AREACK	VC	VC019	17P15	01:53	02:08	TEASERS,VVC
[12/17/10]								

#VC103510007	2	20002	VC	VC019	17P11	00:27	00:45	TEASERS,VVC
[12/18/10]								
#VC103520014	1	UNKPRO	VC	VC019	17P13	01:49	02:04	TEASERS,VVC
#VC103520016	1	SS	VC	VC019	17R36	02:02	02:10	TEASERS,VVC
[12/24/10]								
#VC103580005	1	415F	VC	VC019	17P14	00:32	00:51	TEASERS,VVC
#VC103580008	3	242	VC	VC019	17P11	00:52	04:28	TEASERS,VVC
[12/31/10]								
#VC103650140	3	THEFT	VC	VC019	17P26	13:36	14:13	TEASERS,VVC
[1/02/11]								
#VC110020021	1	243E1	VC	VC019	17P12	02:14	03:18	TEASERS,VVC
[1/07/11]								
#VC110070013	4	XPAT	VC	VC019	17R41	01:54	02:08	TEASERS,VVC
#VC110070127	1	T	VC	VC019	17B4	11:36	11:39	TEASERS,VVC
[1/08/11]								
#VC110080031	4	XPAT	VC	VC019	17P13	01:39	01:42	TEASERS,VVC
[1/09/11]								
#VC110090008	3	148	VC	VC019	17P11	00:31	01:17	TEASERS,VVC
#VC110090016	2	415	VC	VC019	17P12	01:22	01:34	TEASERS,VVC
[1/11/11]								
#VC110110296	1	T	VC	VC019	17R42	23:38	23:42	TEASERS,VVC
[1/15/11]								
#VC110150017	4	XPAT	VC	VC019	17P12	01:19	01:24	TEASERS,VVC
#VC110150020	2	415	VC	VC019	17R41	01:32	01:35	TEASERS,VVC
#VC110150023	4	XPAT	VC	VC019	17R42	01:44	01:49	TEASERS,VVC
[1/16/11]								
#VC110160022	2	415	VC	VC019	17P12	01:25	01:59	TEASERS,VVC
#VC110160040	3	647F	VC	VC019	17P15	04:28	04:48	TEASERS,VVC
#VC110160044	1	W911	VC	VC019		04:57	04:57	TEASERS,VVC
[1/18/11]								
#VC110180097	1	459V	VC	VC019	17P22	11:24	11:54	TEASERS,VVC
[1/21/11]								
#VC110210348	4	XPAT	VC	VC019	17P14	23:26	23:28	TEASERS,VVC
[1/23/11]								
#VC110230017	E	215	VC	VC019	17P13	01:39	03:08	TEASERS,VVC
#VC110230022	2	1125	VC	VC019		02:28	02:32	TEASERS,VVC
[1/24/11]								
#VC110240038	4	LOSTP	VC	VC019	17A21	08:05	08:48	TEASERS,VVC
#VC110240212	2	273.5	VC	VC019	17P21	17:36	19:09	TEASERS,VVC
[1/28/11]								
#VC110280012	3	242	VC	VC019	17P12	01:47	02:27	TEASERS,VVC
[1/30/11]								
#VC110300012	4	XPAT	VC	VC019	17R41	00:46	00:51	TEASERS,VVC

	1	UNWANT	VC	VC019	17P12	01:39	02:02	TEASERS,VVC
[1/31/11]								
#VC110310017	3	VEHCK	VC	VC019	17P12	01:20	01:22	TEASERS,VVC
[2/05/11]								
#VC110360015	1	T	VC	VC019	17P11	00:51	01:00	TEASERS,VVC
[2/06/11]								
#VC110370020	2	UNWANT	VC	VC019		02:00	02:10	TEASERS,VVC
#VC110370021	1	UNKPRO	VC	VC019	17P11	02:01	02:05	TEASERS,VVC
[2/12/11]								
#VC110430004	4	XPAT	VC	VC019	17P12	00:35	00:41	TEASERS,VVC
[2/13/11]								
#VC110440018	4	XPAT	VC	VC019	17R41	01:41	02:11	TEASERS,VVC
[2/16/11]								
#VC110470020	3	VEHCK	VC	VC019	17P11	03:11	03:13	TEASERS,VVC
[2/18/11]								
#VC110490016	4	FD	VC	VC019	17P14	03:02	03:13	TEASERS,VVC
[2/24/11]								
#VC110550294	E	187	VC	VC019	60H1	23:41	12:29	TEASERS,VVC
[2/25/11]								
#VC110560003	3	1182	VC	VC019	17P11	00:13	00:35	TEASERS,VVC
#CO110560001	1	DB	COR	VC019	70I22	00:16	09:10	TEASERS,VVC
#CO110560007	1	CORDB	COR	VC019		06:23	06:26	TEASERS,VVC
#VC110560244	4	FU	VC	VC019	17R42	18:33	20:16	TEASERS,VVC
[2/27/11]								
#VC110580099	4	FU	VC	VC019	17S10	12:01	12:19	TEASERS,VVC
#VC110580229	4	XPAT	VC	VC019		20:21	20:25	TEASERS,VVC
#VC110580260	4	XPAT	VC	VC019	17P13	23:00	23:04	TEASERS,VVC
[3/06/11]								
#VC110650014	3	647F	VC	VC019	17P15	01:01	02:41	TEASERS,VVC
#VC110650174	1	T	VC	VC019	17R42	17:04	17:10	TEASERS,VVC
[3/12/11]								
#SE110710012	3	C5	SED	VC019	61Z22	22:37	03:51	TEASERS,VVC
[3/17/11]								
#VC110760317	3	C5	VC	VC019	61Z22	23:13	23:18	TEASERS,VVC
#VC110760318	3	C5	VC	VC019		23:14	23:14	TEASERS,VVC
#SE110760010	3	C5	SED	VC019	61Z22	23:17	02:13	TEASERS,VVC
[3/18/11]								
#VC110770011	2	SUBCK	VC	VC019		01:52	02:31	TEASERS,VVC
[3/19/11]								
#VC110780016	3	647F	VC	VC019	17P12	01:22	02:32	TEASERS,VVC
[3/25/11]								
#VC110840018	2	242	VC	VC019	17P11	02:37	05:08	TEASERS,VVC
[3/26/11]								
#VC110850026								

	4	XPAT	VC	VC019	17R41	01:42	02:03	TEASERS,VVC
[3/27/11]								
#VC110860021	4	XPAT	VC	VC019	17P13	01:14	01:20	TEASERS,VVC
#VC110860028	4	XPAT	VC	VC019		01:52	01:57	TEASERS,VVC
#VC110860033	2	UNWANT	VC	VC019	17P12	02:06	02:13	TEASERS,VVC
#VC110860142	3	242	VC	VC019	17P22	13:08	13:37	TEASERS,VVC
[4/03/11]								
#VC110930022	3	647F	VC	VC019	17P14	01:16	02:21	TEASERS,VVC
[4/09/11]								
#VC110990001	3	647F	VC	VC019	17P12	00:00	01:00	TEASERS,VVC
[4/10/11]								
#VC111000015	3	647F	VC	VC019	17P11	01:17	02:21	TEASERS,VVC
[4/14/11]								
#VC111040061	3	647F	VC	VC019	17P21	09:32	11:58	TEASERS,VVC
[4/15/11]								
#VC111050006	2	415	VC	VC019	17P11	01:24	01:45	TEASERS,VVC
[4/17/11]								
#VC111070035	2	415	VC	VC019	17R43	02:05	02:15	TEASERS,VVC
[4/23/11]								
#VC111130022	2	415V	VC	VC019	17P12	02:03	02:25	TEASERS,VVC
#VC111130219	4	LOSTP	VC	VC019	17A6	16:22	17:44	TEASERS,VVC
[4/24/11]								
#VC111140024	1	415F	VC	VC019	17P13	01:57	02:01	TEASERS,VVC
[4/25/11]								
#VC111150299	3	BUSCK	VC	VC019	17P13	20:46	22:30	TEASERS,VVC
[4/28/11]								
#VC111180002	3	TRAN	VC	VC019	17P12	00:16	00:54	TEASERS,VVC
[4/30/11]								
#VC111200347	1	415S	VC	VC019	17R42	23:44	00:04	TEASERS,VVC
[5/05/11]								
#VC111250352	2	1126	VC	VC019		22:53	22:53	TEASERS,VVC
#VC111250360	4	1126	VC	VC019	17P12	23:01	23:29	TEASERS,VVC
[5/08/11]								
#VC111280013	1	415S	VC	VC019	17R42	00:48	01:08	TEASERS,VVC
#VC111280027	1	415S	VC	VC019	17P11	01:33	01:41	TEASERS,VVC
[5/09/11]								
#VC111290152	1	MANDOW	VC	VC019	17P22	13:40	14:22	TEASERS,VVC
[5/13/11]								
#VC111330012	4	XPAT	VC	VC019	17P12	01:47	02:07	TEASERS,VVC
[5/19/11]								
#VC111390012	1	T	VC	VC019	17P16	02:19	02:23	TEASERS,VVC
#VC111390303	2	FU	VC	VC019	17P12	22:27	22:35	TEASERS,VVC
[5/20/11]								
#VC111400015								

	4	XPAT	VC	VC019	17P11	02:10	02:23	TEASERS,VVC
[5/23/11]								
#VC111430281	3	COUNTR	VC	VC019	17P12	19:42	20:10	TEASERS,VVC
[5/25/11]								
#VC111450026	4	XPAT	VC	VC019	17P12	02:18	02:22	TEASERS,VVC
[5/28/11]								
#VC111480038	1	415F	VC	VC019	17P12	01:45	02:08	TEASERS,VVC
#AD111480012	2	488	VV	VC019	24P11	03:38	04:47	TEASERS,VVC
[5/29/11]								
#VC111490035	2	243E1	VC	VC019	17P12	03:27	06:45	TEASERS,VVC
[5/31/11]								
#VC111510219	3	COUNTR	VC	VC019	17A5	14:28	14:58	TEASERS,VVC
[6/01/11]								
#VC111520143	4	LOSTP	VC	VC019	17P22	13:18	13:34	TEASERS,VVC
[6/03/11]								
#VC111540009	4	FD	VC	VC019	17P14	01:25	02:21	TEASERS,VVC
[6/04/11]								
#VC111550026	1	MANDOW	VC	VC019	17P13	01:30	01:47	TEASERS,VVC
#VC111550038	3	AREACK	VC	VC019	17R42	02:07	02:17	TEASERS,VVC
[6/07/11]								
#VC111580362	4	INFO	VC	VC019		23:37	23:38	TEASERS,VVC
[6/11/11]								
#VC111620033	2	415	VC	VC019	17P12	02:05	02:22	TEASERS,VVC
#VC111620035	1	415F	VC	VC019		02:08	02:09	TEASERS,VVC
[6/17/11]								
#VC111680034	1	SS	VC	VC019	17P13	05:17	05:19	TEASERS,VVC
[6/18/11]								
#VC111690261	1	23152	VC		17X8	20:25	21:49	7TH X TEASERS
[6/19/11]								
#VC111700007	3	647F	VC	VC019	17P13	00:21	01:29	TEASERS,VVC
#VC111700034	1	12025	VC	VC019	17P12	02:04	07:02	TEASERS,VVC
[6/24/11]								
#VC111750021	4	XPAT	VC	VC019	17P12	01:48	02:05	TEASERS,VVC
[6/25/11]								
#VC111760016	2	UNWANT	VC	VC019	17P12	01:17	02:01	TEASERS,VVC
[6/26/11]								
#VC111770014	3	647F	VC	VC019	17P13	00:30	02:53	TEASERS,VVC
[7/01/11]								
#VC111820036	4	XPAT	VC	VC019	17P11	02:03	02:12	TEASERS,VVC
#VC111820050	2	20002	VC	VC019	17P12	03:11	03:22	TEASERS,VVC
[7/02/11]								
#VC111830343	1	T	VC	VC019	17X3	22:24	22:26	TEASERS,VVC
[7/03/11]								
#VC111840027								

	3	SUBCK	VC	VC019	17P16	01:20	01:40	TEASERS,VVC
#VC111840034	1	242	VC	VC019	17P16	01:39	02:03	TEASERS,VVC
[7/09/11]								
#VC111900030	4	XPAT	VC	VC019	17P12	01:30	01:50	TEASERS,VVC
#VC111900034	4	PKGVIO	VC	VC019	17R41	01:36	01:38	TEASERS,VVC
#VC111900045	4	XPAT	VC	VC019	17R44	01:56	02:04	TEASERS,VVC
#VC111900050	1	459V	VC	VC019	17P16	02:02	02:25	TEASERS,VVC
[7/10/11]								
#VC111910037	2	594	VC	VC019	17P12	01:50	03:01	TEASERS,VVC
#VC111910303	4	FU	VC	VC019	17P16	20:45	21:27	TEASERS,VVC
[7/11/11]								
#VC111920146	1	T	VC	VC019	17X53	12:25	12:39	TEASERS,VVC
[7/15/11]								
#VC111960372	1	T	VC		17X8	23:31	23:34	GT TEASERS PKG
[7/16/11]								
#VC111970050	1	242	VC	VC019	17P12	02:27	03:45	TEASERS,VVC
[7/21/11]								
#VC112020382	3	TRAN	VC	VC019	17P11	21:34	21:40	TEASERS,VVC
[7/22/11]								
#VC112030022	4	XPAT	VC	VC019	17P11	01:49	02:15	TEASERS,VVC
[7/24/11]								
#VC112050090	2	488	VC	VC019	17P11	02:07	02:53	TEASERS,VVC
[7/25/11]								
#VC112060155	3	647F	VC	VC019	17P22	11:36	13:11	TEASERS,VVC
#VC112060237	3	WELCK	VC	VC019		16:13	16:14	TEASERS,VVC
#VC112060309	4	647E	VC	VC019	17P11	19:44	20:10	TEASERS,VVC
[7/29/11]								
#VC112100019	1	T	VC	VC019	17X3	01:07	01:13	TEASERS,VVC
#VC112100269	3	647F	VC	VC019	17P22	16:41	17:13	TEASERS,VVC
[7/30/11]								
#VC112110014	1	242	VC	VC019	17P12	00:50	01:25	TEASERS,VVC
[8/03/11]								
#VC112150022	1	T	VC	VC019	17P12	01:26	01:31	TEASERS,VVC
#VC112150412	2	WARARR	VC	VC019	17P11	23:25	01:03	TEASERS,VVC
[8/04/11]								
#VC112160336	1	T	VC	VC019	17P11	22:51	23:09	TEASERS,VVC
[8/06/11]								
#VC112180107	3	TRAN	VC	VC019	17P21	11:41	12:28	TEASERS,VVC
[8/08/11]								
#VC112200297	3	TRAN	VC	VC019	17R41	20:14	20:42	TEASERS,VVC
[8/09/11]								
#VC112210012	1	459A	VC	VC019	17R41	00:30	00:38	TEASERS,VVC
[8/10/11]								
#VC112220251								

	2	314	VC	VC019	17R43	17:57	18:11	TEASERS,VVC
[8/11/11]								
#VC112230403	4	FD	VC	VC019	17X8	23:41	23:44	TEASERS,VVC
[8/12/11]								
#VC112240011	E	20001	VC	VC019	17D10	00:42	17:17	TEASERS,VVC
#VC112240328	1	T	VC	VC019	17X8	23:41	23:50	TEASERS,VVC
[8/13/11]								
#VC112250006	3	23152B	VC	VC019	17X8	00:25	01:13	TEASERS,VVC
[8/15/11]								
#VC112270082	4	FU	VC	VC019	17R21	08:51	09:14	TEASERS,VVC
[8/17/11]								
#VC112290295	3	647F	VC	VC019	17R22	17:22	17:52	TEASERS,VVC
[8/19/11]								
#VC112310005	1	SS	VC	VC019	17R41	00:47	01:00	TEASERS,VVC
#VC112310011	4	XPAT	VC	VC019	17P11	01:30	01:42	TEASERS,VVC
#VC112310016	4	XPAT	VC	VC019	17P11	01:49	02:03	TEASERS,VVC
#VC112310109	3	647F	VC	VC019	17P21	11:56	12:12	TEASERS,VVC
#VC112310120	4	647E	VC	VC019	17P21	12:12	13:19	TEASERS,VVC
[8/26/11]								
#VC112380023	4	XPAT	VC	VC019	17P11	01:55	02:00	TEASERS,VVC
#VC112380386	3	AREACK	VC	VC019	17R41	23:36	23:47	TEASERS,VVC
[8/29/11]								
#VC112410287	3	TRAN	VC	VC019	17S4	18:33	19:42	TEASERS,VVC
[8/30/11]								
#VC112420337	4	647E	VC	VC019	17P21	17:34	18:24	TEASERS,VVC
[8/31/11]								
#VC112430272	2	314	VC	VC019	17X3	18:02	18:13	TEASERS,VVC
[9/02/11]								
#VC112450024	2	415	VC	VC019	17P11	01:19	01:41	TEASERS,VVC
#VC112450396	3	BARCK	VC	VC019	17G6	21:45	21:53	TEASERS,VVC
#VC112450421	3	BARCK	VC	VC019	17G6	22:41	23:03	TEASERS,VVC
[9/03/11]								
#VC112460043	3	23152B	VC	VC019	17X3	01:47	03:02	TEASERS,VVC
#VC112460384	3	23152B	VC	VC019	17X54	23:45	01:49	TEASERS,VVC
[9/04/11]								
#VC112470038	1	415F	VC	VC019	17P11	01:41	01:49	TEASERS,VVC
#VC112470044	4	XPAT	VC	VC019	17P11	01:53	02:01	TEASERS,VVC
[9/09/11]								
#VC112520023	4	XPAT	VC	VC019	17P11	01:47	02:24	TEASERS,VVC
#VC112520345	2	SOREQ	VC	VC019	17P16	22:18	22:30	TEASERS,VVC
#VC112520375	2	69	VC	VC019	17G2	23:55	04:30	TEASERS,VVC
[9/11/11]								
#VC112540006	3	BARCK	VC	VC019	17G6	00:13	00:33	TEASERS,VVC
#VC112540030								

	1	T	VC	VC019	17X3	01:33	01:36	TEASERS,VVC
#VC112540040	4	FD	VC	VC019	17X8	02:02	02:13	TEASERS,VVC
[9/16/11]								
#VC112590003	1	T	VC	VC019	17X3	00:22	00:23	TEASERS,VVC
#VC112590007	3	BARCK	VC	VC019	17G2	00:26	00:49	TEASERS,VVC
#VC112590033	4	XPAT	VC	VC019	17S9	02:16	02:36	TEASERS,VVC
#VC112590039	1	T	VC	VC019	17X3	02:38	02:40	TEASERS,VVC
#VC112590398	1	T	VC	VC019	17P11	23:12	23:15	TEASERS,VVC
[9/18/11]								
#VC112610037	1	415S	VC	VC019	17P15	01:33	01:49	TEASERS,VVC
#VC112610266	3	AREACK	VC	VC019	17R21	18:20	18:35	TEASERS,VVC
[9/23/11]								
#VC112660011	4	FD	VC	VC019	17X3	00:41	01:17	TEASERS,VVC
#VC112660025	1	T	VC	VC019	17X8	02:19	02:21	TEASERS,VVC
#VC112660408	3	BARCK	VC	VC019	17G2	23:01	23:56	TEASERS,VVC
[9/24/11]								
#VC112670033	4	XPAT	VC	VC019	17R41	01:36	02:29	TEASERS,VVC
[9/25/11]								
#VC112680028	4	XPAT	VC	VC019	17P12	01:29	01:44	TEASERS,VVC
#VC112680034	4	XPAT	VC	VC019	17P12	01:55	02:10	TEASERS,VVC
[9/29/11]								
#VC112720384	1	SS	VC	VC019	17G2	23:02	23:21	TEASERS,VVC
[9/30/11]								
#VC112730187	3	PEDCK	VC	VC019	17S2	14:15	14:23	TEASERS,VVC
[10/08/11]								
#VC112810032	2	UNWANT	VC	VC019	17P12	02:20	02:53	TEASERS,VVC
[10/13/11]								
#VC112860359	3	BARCK	VC	VC019	17G5	23:33	23:45	TEASERS,VVC
[10/14/11]								
#VC112870010	1	415F	VC	VC019	17P12	01:28	01:36	TEASERS,VVC
#VC112870011	2	602	VC	VC019		01:29	01:29	TEASERS,VVC
#VC112870377	2	602	VC	VC019	17S4	23:44	00:04	TEASERS,VVC
[10/15/11]								
#VC112880022	4	XPAT	VC	VC019	17P11	01:35	01:59	TEASERS,VVC
[10/16/11]								
#VC112890030	4	XPAT	VC	VC019	17P12	01:51	02:03	TEASERS,VVC
[10/30/11]								
#VC113030025	2	602	VC	VC019	17R43	01:07	01:12	TEASERS,VVC
[11/05/11]								
#VC113090017	1	415	VC	VC019	17P12	01:19	01:27	TEASERS,VVC
[11/11/11]								
#VC113150004	1	T	VC	VC019	17X8	00:26	00:29	TEASERS,VVC
#VC113150026	3	242	VC	VC019	17P11	03:33	03:57	TEASERS,VVC
[11/27/11]								

#VC113310017	1	T	VC	VC019	17X8	01:58	02:01	TEASERS,VVC
[11/29/11]								
#VC113330136	2	415	VC	VC019	17P21	12:51	14:02	TEASERS,VVC
[11/30/11]								
#VC113340293	3	242	VC	VC019	17R41	21:00	21:51	TEASERS,VVC
[12/09/11]								
#VC113430210	4	FU	VC	VC019		14:38	14:40	TEASERS,VVC
#VC113430211	4	INC	VC	VC019	17P21	14:39	15:02	TEASERS,VVC
#VC113430373	1	T	VC	VC019	17X8	23:23	23:33	TEASERS,VVC
[12/17/11]								
#VC113510059	1	T	VC	VC019	17P22	08:07	08:10	TEASERS,VVC
[12/18/11]								
#VC113520039	1	T	VC	VC019	17X1	01:40	01:44	TEASERS,VVC
[12/26/11]								
#VC113600185	3	TRAN	VC	VC019	17P24	16:05	16:33	TEASERS,VVC
[12/27/11]								
#VC113610189	3	488	VC	VC019	17R43	15:58	18:39	TEASERS,VVC
[12/31/11]								
#VC113650029	1	240	VC	VC019	17X8	01:54	02:47	TEASERS,VVC
#VC113650108	3	COUNTR	VC	VC019	17P22	10:56	11:09	TEASERS,VVC
[1/01/12]								
#VC120010030	3	SUBCK	VC	VC019	17P12	00:48	00:58	TEASERS,VVC
#VC120010054	1	415S	VC	VC019	17S9	01:32	01:54	TEASERS,VVC
#VC120010059	1	415F	VC	VC019	17S9	01:57	02:08	TEASERS,VVC
#VC120010084	1	415UNK	VC	VC019	17P12	02:44	02:52	TEASERS,VVC
#VC120010090	4	PUBSER	VC	VC019	17P12	02:56	03:11	TEASERS,VVC
[1/06/12]								
#VC120060380	2	415	VC	VC019	17R41	23:49	23:51	TEASERS,VVC
[1/07/12]								
#VC120070002	1	T	VC	VC019	17X8	00:12	00:18	TEASERS,VVC
#VC120070245	3	BARCK	VC	VC019	17R43	18:11	18:25	TEASERS,VVC
[1/14/12]								
#VC120140032	2	20002	VC	VC019	17R43	02:22	03:14	TEASERS,VVC
[1/22/12]								
#VC120220012	1	T	VC	VC019	17P14	00:42	01:03	TEASERS,VVC
[1/26/12]								
#VC120260402	3	647F	VC	VC019	17P12	20:07	21:04	TEASERS,VVC
[1/27/12]								
#VC120270378	2	647F	VC	VC019	17X8	23:49	00:08	TEASERS,VVC
[2/03/12]								
#VC120340023	2	415	VC	VC019	17P13	01:57	02:03	TEASERS,VVC
[2/04/12]								
#VC120350026	3	BARCK	VC	VC019	17P11	01:55	02:17	TEASERS,VVC

#VC120360009	3	647F	VC	VC019	17R43	01:02	02:12	TEASERS,VVC
[2/10/12]								
#VC120410022	4	FD	VC	VC019	17P14	02:10	02:55	TEASERS,VVC
[2/11/12]								
#VC120420153	1	SUBCK	VC	VC019	17P22	14:33	14:43	TEASERS,VVC
[2/16/12]								
#VC120470288	2	SUSCON	VC	VC019	17P11	23:03	01:02	TEASERS,VVC
[2/17/12]								
#VC120480002	4	FU	VC	VC019	17P12	00:25	00:42	TEASERS,VVC
#VC120480005	4	REPO	VC	VC019		00:43	00:43	TEASERS,VVC
#VC120480019	E	243D	VC	VC019	17R41	01:43	06:33	TEASERS,VVC
#VC120480025	1	T	VC	VC019	17P12	02:09	02:11	TEASERS,VVC
[2/21/12]								
#VC120520239	1	459C	VC	VC019	17P23	15:27	18:55	TEASERS,VVC
#VC120520379	3	TRAN	VC	VC019	17P12	22:25	22:42	TEASERS,VVC
[2/25/12]								
#VC120560233	2	314	VC	VC019	17R43	17:57	18:46	TEASERS,VVC
[2/29/12]								
#VC120600297	4	FU	VC	VC019	17P12	23:57	01:28	TEASERS,VVC
[3/04/12]								
#VC120640010	4	647E	VC	VC019	17P12	01:22	01:33	TEASERS,VVC
[3/17/12]								
#VC120770019	4	XPAT	VC	VC019	17P11	01:36	02:00	TEASERS,VVC
[3/30/12]								
#VC120900027	3	242	VC	VC019	17P12	03:57	05:15	TEASERS,VVC
#VC120900290	3	TRAN	VC	VC019	17R43	19:07	21:31	TEASERS,VVC
[4/02/12]								
#VC120930142	2	SUBCK	VC	VC019		12:59	13:22	TEASERS,VVC
#VC120930143	3	SUBCK	VC	VC019	17S2	13:03	13:19	TEASERS,VVC
[4/13/12]								
#VC121040018	2	11377	VC	VC019	17P13	02:06	03:42	TEASERS,VVC
#VC121040027	2	BUSCK	VC	VC019	17P12	02:53	03:11	TEASERS,VVC
[4/15/12]								
#VC121060040	1	415F	VC	VC019	17P15	02:08	02:30	TEASERS,VVC
[4/19/12]								
#VC121100232	2	SUSCON	VC	VC019	17P24	15:50	16:24	TEASERS,VVC
[4/21/12]								
#VC121120396	4	415M	VC	VC019	17S6	23:33	23:42	TEASERS,VVC
[4/26/12]								
#VC121170331	E	245	VC	VC019	17R41	22:26	00:10	TEASERS,VVC
[4/27/12]								
#VC121180008	3	647F	VC	VC019	17R41	01:14	03:00	TEASERS,VVC
#VC121180219	1	242	VC	VC019	17S2	15:22	15:32	TEASERS,VVC

#VC121190076	3	488	VC	VC019	17P22	08:39	09:05	TEASERS,VVC
[5/11/12]								
#VC121320008	1	415F	VC	VC019	17P11	01:04	02:38	TEASERS,VVC
[5/12/12]								
#VC121330026	E	245	VC	VC019	17P12	02:07	03:05	TEASERS,VVC
[6/01/12]								
#VC121530024	2	415	VC	VC019	17R41	02:18	02:27	TEASERS,VVC
[6/02/12]								
#VC121540018	4	XPAT	VC	VC019	17P12	01:37	01:43	TEASERS,VVC
[6/03/12]								
#VC121550024	1	415F	VC	VC019	17R41	01:37	01:52	TEASERS,VVC
[6/15/12]								
#VC121670019	4	XPAT	VC	VC019	17P12	01:36	02:33	TEASERS,VVC
#VC121670301	1	415F	VC	VC019	17P12	20:01	20:40	TEASERS,VVC
[6/16/12]								
#VC121680038	1	UNWANT	VC	VC019	17W32	02:02	02:08	TEASERS,VVC
[6/17/12]								
#VC121690021	1	242	VC	VC019	17P11	01:05	01:54	TEASERS,VVC
[6/22/12]								
#VC121740033	1	SS	VC	VC019	17R42	02:01	02:08	TEASERS,VVC
[6/24/12]								
#VC121760328	2	UNWANT	VC	VC019	17R42	23:52	00:41	TEASERS,VVC
[6/29/12]								
#VC121810535	4	FD	VC	VC019	17P12	22:50	22:53	TEASERS,VVC
[7/01/12]								
#VC121830298	4	415M	VC	VC019	17P12	21:40	23:41	TEASERS,VVC
[7/07/12]								
#VC121890031	3	BUSCK	VC	VC019	17P11	01:19	01:49	TEASERS,VVC
#VC121890050	2	415V	VC	VC019	17P12	02:28	02:54	TEASERS,VVC
#VC121890057	3	VEHCK	VC	VC019	17P12	03:22	03:58	TEASERS,VVC
[7/08/12]								
#VC121900052	1	SOREQ	VC	VC019	17R42	02:34	02:43	TEASERS,VVC
[7/13/12]								
#VC121950023	1	415F	VC	VC019	17P14	01:54	02:03	TEASERS,VVC
[7/14/12]								
#VC121960190	3	242	VC	VC019		15:29	15:29	TEASERS,VVC
[7/19/12]								
#VC122010132	1	MANDOW	VC	VC019	17P23	11:30	11:52	TEASERS,VVC
#VC122010144	4	INFO	VC	VC019		11:57	11:57	TEASERS,VVC
[7/20/12]								
#VC122020024	3	647F	VC	VC019	17R41	01:44	03:36	TEASERS,VVC
[7/21/12]								
#VC122030017								

	2	UNWANT	VC	VC019	17P12	00:52	02:20	TEASERS,VVC
[7/22/12]								
#VC122040210	1	415F	VC	VC019		16:22	16:23	TEASERS,VVC
[7/26/12]								
#VC122080404	3	AREACK	VC	VC019	17R42	23:43	00:05	TEASERS,VVC
[7/30/12]								
#VC122120104	4	LOSTP	VC	VC019	17DSK1	10:44	11:12	TEASERS,VVC
[8/03/12]								
#VC122160008	1	415F	VC	VC019	17P13	00:39	00:55	TEASERS,VVC
[8/04/12]								
#VC122170050	1	415S	VC	VC019	17P13	02:10	02:16	TEASERS,VVC
[8/10/12]								
#VC122230014	2	415	VC	VC019	17P12	01:39	02:01	TEASERS,VVC
[8/17/12]								
#VC122300024	3	647F	VC	VC019	17P14	01:53	04:47	TEASERS,VVC
[8/19/12]								
#VC122320094	4	LOSTP	VC	VC019	17P33	09:32	09:40	TEASERS,VVC
[8/26/12]								
#VC122390042	3	BUSCK	VC	VC019	17P11	01:56	02:38	TEASERS,VVC
[8/29/12]								
#VC122420385	1	T	VC	VC019	17S10	22:27	22:45	TEASERS,VVC
[8/30/12]								
#VC122430013	1	SUSPER	VC	VC019	17P11	00:40	01:22	TEASERS,VVC
[9/01/12]								
#VC122450033	2	415P	VC	VC019	17P13	01:51	02:03	TEASERS,VVC
[9/08/12]								
#VC122520015	2	SUSCON	VC	VC019	17P12	00:50	01:45	TEASERS,VVC
#VC122520017	2	246.3	VC	VC019	17P14	01:00	01:57	TEASERS,VVC
#VC122520091	3	THEFT	VC	VC019	17P22	09:39	09:58	TEASERS,VVC
#VC122520283	4	FU	VC	VC019	17P14	19:31	19:42	TEASERS,VVC
[9/09/12]								
#VC122530012	2	415	VC	VC019	17P12	00:40	01:07	TEASERS,VVC
[9/14/12]								
#VC122580458	3	SUBCK	VC	VC019	17P12	23:41	23:51	TEASERS,VVC
[9/16/12]								
#VC122600006	4	LOSTP	VC	VC019	17P12	00:22	01:54	TEASERS,VVC
#VC122600041	3	AREACK	VC	VC019	17P12	02:29	03:49	TEASERS,VVC
#VC122600067	3	242	VC	VC019	17P12	04:12	05:04	TEASERS,VVC
[9/19/12]								
#VC122630351	1	T	VC	VC019	17P13	22:55	23:08	TEASERS,VVC
[9/21/12]								
#VC122650009	3	SUBCK	VC	VC019	17S2	00:37	01:50	TEASERS,VVC
[9/22/12]								
#VC122660014								

	3	SUBCK	VC	VC019	17P12	00:29	00:56	TEASERS,VVC
[9/28/12]								
#VC122720191	3	488	VC	VC019	17A6	13:55	14:53	TEASERS,VVC
[10/01/12]								
#VC122750017	2	246.3	VC	VC019	17P12	01:50	02:44	TEASERS,VVC
[10/06/12]								
#VC122800045	2	INCUST	VC	VC019	17P15	02:18	03:08	TEASERS,VVC
#VC122800162	4	LOSTP	VC	VC019	17P22	12:28	13:05	TEASERS,VVC
[10/07/12]								
#VC122810292	4	FU	VC	VC019	17P12	21:23	04:05	TEASERS,VVC
[10/08/12]								
#VC122820008	2	32	VC	VC019	17P12	00:49	10:50	TEASERS,VVC
#VC122820013	1	415F	VC	VC019	17P11	01:20	01:27	TEASERS,VVC
#VC122820048	4	FU	VC	VC019	17P24	08:19	09:15	TEASERS,VVC
[10/12/12]								
#VC122860016	4	XPAT	VC	VC019	17P11	01:50	02:05	TEASERS,VVC
[10/14/12]								
#VC122880036	2	BUSCK	VC	VC019	17P13	02:05	02:40	TEASERS,VVC
#VC122880102	1	SS	VC	VC019	17P22	10:11	10:21	TEASERS,VVC
#VC122880327	3	BUSCK	VC	VC019	17P15	23:51	00:05	TEASERS,VVC
[10/15/12]								
#VC122890003	3	AREACK	VC	VC019	17P14	00:18	00:29	TEASERS,VVC
[10/17/12]								
#VC122910007	3	905	VC	VC019	17P11	00:55	01:20	TEASERS,VVC
[10/20/12]								
#VC122940025	3	BUSCK	VC	VC019	17P11	02:04	02:13	TEASERS,VVC
#VC122940047	3	10851R	VC	VC019	17S9	03:53	05:00	TEASERS,VVC
[10/21/12]								
#VC122950027	4	XPAT	VC	VC019	17P12	01:09	01:37	TEASERS,VVC
[10/22/12]								
#VC122960012	4	XPAT	VC	VC019	17P12	01:02	01:17	TEASERS,VVC
[10/26/12]								
#VC123000010	4	XPAT	VC	VC019	17P15	01:19	01:30	TEASERS,VVC
[10/27/12]								
#VC123010024	2	PUBSER	VC	VC019	17P13	01:42	02:05	TEASERS,VVC
#VC123010033	3	THEFT	VC	VC019	17P13	02:41	03:42	TEASERS,VVC
#VC123010067	2	SECCK	VC	VC019	17P22	08:09	08:27	TEASERS,VVC
[10/28/12]								
#VC123020046	1	AOD	VC	VC019	17S9	02:15	02:25	TEASERS,VVC
[10/31/12]								
#VC123050368	1	HAZARD	VC	VC019	40K4	21:24	22:04	TEASERS,VVC
[11/02/12]								
#VC123070010	4	XPAT	VC	VC019	17P14	01:45	02:31	TEASERS,VVC
[11/08/12]								

#VC123130315	2	415	VC	VC019	17P33	23:38	00:13	TEASERS,VVC
[11/09/12]								
#VC123140021	2	415	VC	VC019	17P12	01:50	02:11	TEASERS,VVC
[11/10/12]								
#VC123150016	1	415F	VC	VC019	17X2	01:19	01:26	TEASERS,VVC
#VC123150344	3	VEHCK	VC	VC019	17R11	22:55	23:00	TEASERS,VVC
[11/13/12]								
#VC123180193	2	WARARR	VC	VC019	17P22	14:11	14:54	TEASERS,VVC
[11/16/12]								
#VC123210282	4	LOSTP	VC	VC019	17A6	17:30	17:43	TEASERS,VVC
#VC123210389	2	SUBCK	VC	VC019	17P12	23:57	00:07	TEASERS,VVC
[11/17/12]								
#VC123220015	1	415	VC	VC019	17P12	01:36	02:02	TEASERS,VVC
[11/18/12]								
#VC123230014	4	245	VC	VC019	17P11	01:17	02:34	TEASERS,VVC
[11/22/12]								
#VC123270033	3	VEHCK	VC	VC019	17P16	04:09	04:26	TEASERS,VVC
[11/25/12]								
#VC123300019	2	415	VC	VC019	17P12	00:53	01:29	TEASERS,VVC
#VC123300023	4	FD	VC	VC019	17P14	01:02	01:25	TEASERS,VVC
[11/26/12]								
#VC123310015	4	XPAT	VC	VC019	17P13	01:34	01:58	TEASERS,VVC
#VC123310016	3	BARCK	VC	VC019	17P14	01:38	02:06	TEASERS,VVC
#VC123310232	3	COUNTR	VC	VC019	17A6	14:48	15:10	TEASERS,VVC
[12/01/12]								
#VC123360011	3	VEHCK	VC	VC019	17P12	00:33	00:49	TEASERS,VVC
#VC123360025	3	BARCK	VC	VC019	17P15	01:51	02:06	TEASERS,VVC
#VC123360026	4	XPAT	VC	VC019	17P14	01:57	02:07	TEASERS,VVC
[12/02/12]								
#VC123370019	4	XPAT	VC	VC019	17P13	01:07	02:49	TEASERS,VVC
#VC123370028	3	BARCK	VC	VC019	17P16	01:47	02:45	TEASERS,VVC
#VC123370034	2	245	VC	VC019	17P13	02:07	03:54	TEASERS,VVC
[12/03/12]								
#VC123380010	4	XPAT	VC	VC019	17P15	01:37	01:38	TEASERS,VVC
#VC123380011	3	BARCK	VC	VC019	17P14	01:38	01:56	TEASERS,VVC
[12/08/12]								
#VC123430015	4	XPAT	VC	VC019	17R11	01:34	02:06	TEASERS,VVC
#VC123430020	3	10851	VC	VC019	17P12	01:45	02:15	TEASERS,VVC
#VC123430094	3	10851	VC	VC019	17P22	09:14	09:33	TEASERS,VVC
[12/09/12]								
#VC123440024	3	BARCK	VC	VC019	17P13	01:30	01:56	TEASERS,VVC
#VC123440032	1	10851	VC	VC019	17P11	01:56	02:06	TEASERS,VVC
#VC123440046	E	243D	VC	VC019	17P12	03:16	04:44	TEASERS,VVC

#VC123490390	3	PEDCK	VC	VC019	17P11	23:31	23:39	TEASERS,VVC
[12/16/12]								
#VC123510019	3	647F	VC	VC019	17P12	01:44	02:51	TEASERS,VVC
#VC123510041	3	VEHCK	VC	VC019	17P12	05:16	06:10	TEASERS,VVC
[12/17/12]								
#VC123520012	4	XPAT	VC	VC019	17P13	01:41	02:04	TEASERS,VVC
[12/22/12]								
#VC123570030	1	415F	VC	VC019	17P11	01:36	02:00	TEASERS,VVC
[12/23/12]								
#VC123580026	3	BARCK	VC	VC019	17P11	01:45	02:10	TEASERS,VVC
[12/24/12]								
#VC123590010	4	INC	VC	VC019	17P11	00:47	01:58	TEASERS,VVC
#VC123590033	3	PEDCK	VC	VC019	17P12	03:09	03:13	TEASERS,VVC
[12/25/12]								
#VC123600019	4	XPAT	VC	VC019	17P16	01:38	01:40	TEASERS,VVC
[12/29/12]								
#VC123640010	3	BARCK	VC	VC019	17P16	00:45	01:22	TEASERS,VVC
#VC123640029	4	XPAT	VC	VC019	17P11	01:46	02:18	TEASERS,VVC
[12/30/12]								
#VC123650010	3	BARCK	VC	VC019	17P15	01:24	02:14	TEASERS,VVC
[1/01/13]								
#VC130010016	3	BUSCK	VC	VC019	17P11	00:34	00:47	TEASERS,VVC
[1/03/13]								
#VC130030408	1	664187	VC	VC019	17P34	23:44	10:00	TEASERS,VVC
[1/04/13]								
#VC130040314	4	FU	VC	VC019	17P34	21:41	00:10	TEASERS,VVC
[1/05/13]								
#VC130050011	2	594	VC	VC019	17P11	01:06	02:24	TEASERS,VVC
#VC130050021	1	W911	VC	VC019		01:44	01:48	TEASERS,VVC
#VC130050024	1	415F	VC	VC019	17P14	01:49	02:12	TEASERS,VVC
#VC130050034	3	647F	VC	VC019	17P11	02:53	05:00	TEASERS,VVC
#VC130050142	4	FU	VC	VC019	17P13	14:09	20:28	TEASERS,VVC
[1/06/13]								
#VC130060022	4	XPAT	VC	VC019	17P12	01:28	02:25	TEASERS,VVC
[1/07/13]								
#VC130070011	4	INFO	VC	VC019		01:21	01:22	TEASERS,VVC
#VC130070012	4	XPAT	VC	VC019	17P12	01:25	02:15	TEASERS,VVC
[1/10/13]								
#VC130100021	E	245	VC	VC019	17P12	01:54	07:07	TEASERS,VVC
[1/11/13]								
#VC130110014	4	XPAT	VC	VC019	17P13	01:06	01:46	TEASERS,VVC
#VC130110017	4	XPAT	VC	VC019	17P12	01:11	02:25	TEASERS,VVC
[1/12/13]								

	4	XPAT	VC	VC019	17P13	01:43	02:13	TEASERS,VVC
[1/13/13]								
#VC130130020	3	AREACK	VC	VC019	17P11	01:33	02:00	TEASERS,VVC
[1/14/13]								
#VC130140015	4	FD	VC	VC019	17S3	01:44	02:03	TEASERS,VVC
[1/26/13]								
#VC130260024	4	INFO	VC	VC019		01:59	01:59	TEASERS,VVC
[1/27/13]								
#VC130270021	3	23152B	VC	VC019	17X2	01:40	03:27	TEASERS,VVC
[1/28/13]								
#VC130280012	3	BUSCK	VC	VC019	17S3	01:27	01:46	TEASERS,VVC
[2/01/13]								
#VC130320014	4	XPAT	VC	VC019	17P11	01:59	02:04	TEASERS,VVC
[2/02/13]								
#VC130330010	1	415S	VC	VC019	17P11	00:37	00:48	TEASERS,VVC
#VC130330021	4	XPAT	VC	VC019	17P11	01:09	02:21	TEASERS,VVC
#VC130330022	1	T	VC	VC019	17P11	01:12	01:31	TEASERS,VVC
[2/04/13]								
#VC130350003	1	SS	VC	VC019	17P13	00:11	00:27	TEASERS,VVC
#VC130350008	4	XPAT	VC	VC019	17P14	01:01	01:27	TEASERS,VVC
#VC130350014	2	415	VC	VC019	17P14	01:48	02:08	TEASERS,VVC
[2/07/13]								
#VC130380371	4	XPAT	VC	VC019	17P12	23:56	00:14	TEASERS,VVC
[2/09/13]								
#VC130400010	3	647F	VC	VC019	17P12	01:08	02:26	TEASERS,VVC
#VC130400021	3	242	VC	VC019	17P13	02:28	04:20	TEASERS,VVC
[2/15/13]								
#VC130460001	4	XPAT	VC	VC019	17P14	00:01	00:32	TEASERS,VVC
#VC130460002	3	23152B	VC	VC019	17X1	00:02	01:48	TEASERS,VVC
[2/16/13]								
#VC130470009	4	XPAT	VC	VC019	17P12	00:58	01:22	TEASERS,VVC
[2/17/13]								
#VC130480022	4	XPAT	VC	VC019	17P12	01:47	02:07	TEASERS,VVC
#VC130480054	3	VEHCK	VC	VC019	17P12	05:39	05:42	TEASERS,VVC
[2/18/13]								
#VC130490015	4	XPAT	VC	VC019	17P12	01:16	01:34	TEASERS,VVC
[2/22/13]								
#VC130530003	1	415F	VC	VC019	17P32	00:05	00:13	TEASERS,VVC
#VC130530264	2	647	VC	VC019	17G6	15:09	16:02	TEASERS,VVC
[2/23/13]								
#VC130540020	4	XPAT	VC	VC019	17P13	01:42	02:06	TEASERS,VVC
[2/24/13]								
#VC130550017	4	XPAT	VC	VC019	17P11	01:31	02:02	TEASERS,VVC
#VC130550317								

	4	TOW	VC	VC019	17P11	23:42	00:18	TEASERS,VVC
[2/25/13]								
#VC130560006	2	415	VC	VC019	17P11	00:37	00:51	TEASERS,VVC
#VC130560010	3	VEHCK	VC	VC019	17P11	00:57	01:21	TEASERS,VVC
#VC130560026	3	10851	VC	VC019	17P12	02:08	02:42	TEASERS,VVC
#VC130560127	3	10851R	VC	VC019	17P22	10:52	12:42	TEASERS,VVC
[3/01/13]								
#VC130600006	4	XPAT	VC	VC019	17P12	00:43	01:18	TEASERS,VVC
#VC130600088	3	242	VC	VC019	17P24	09:34	11:17	TEASERS,VVC
[3/02/13]								
#VC130610016	4	XPAT	VC	VC019	17P16	01:07	01:20	TEASERS,VVC
#VC130610030	E	246	VC	VC019	17P16	01:52	02:27	TEASERS,VVC
[3/03/13]								
#VC130620019	4	XPAT	VC	VC019	17P13	01:25	02:04	TEASERS,VVC
#VC130620026	3	VEHCK	VC	VC019	17P13	01:54	02:03	TEASERS,VVC
#VC130620046	3	VEHCK	VC	VC019	17P13	04:20	04:23	TEASERS,VVC
[3/04/13]								
#VC130630011	1	WEAPON	VC	VC019	17P11	01:25	03:11	TEASERS,VVC
#VC130630020	3	242	VC	VC019	17P12	03:23	03:40	TEASERS,VVC
[3/05/13]								
#VC130640032	1	SS	VC	VC019	17P11	03:24	04:20	TEASERS,VVC
#VC130640097	3	PEDCK	VC	VC019	17P21	09:52	10:07	TEASERS,VVC
[3/07/13]								
#VC130660005	4	594	VC	VC019	17P16	00:37	01:00	TEASERS,VVC
#VC130660008	3	242	VC	VC019	17P11	00:57	01:34	TEASERS,VVC
#VC130660009	1	415F	VC	VC019	17P16	01:00	01:48	TEASERS,VVC
[3/09/13]								
#VC130680017	3	VEHCK	VC	VC019	17W32	01:26	01:30	TEASERS,VVC
#VC130680019	2	11350	VC	VC019	17P11	01:29	04:54	TEASERS,VVC
#VC130680020	4	XPAT	VC	VC019	17P14	01:30	02:01	TEASERS,VVC
#VC130680374	3	PEDCK	VC	VC019	17S7	23:42	00:04	TEASERS,VVC
[3/10/13]								
#VC130690006	3	VEHCK	VC	VC019	17P13	00:26	00:26	TEASERS,VVC
#VC130690032	3	VEHCK	VC	VC019	17W32	01:43	03:03	TEASERS,VVC
#VC130690035	4	XPAT	VC	VC019	17P12	01:47	01:50	TEASERS,VVC
[3/12/13]								
#VC130710001	1	T	VC	VC019	17P11	00:03	00:12	TEASERS,VVC
#VC130710013	3	VEHCK	VC	VC019	17P12	01:36	02:14	TEASERS,VVC
[3/14/13]								
#VC130730373	3	TRAN	VC	VC019	17P11	21:14	21:26	TEASERS,VVC
[3/15/13]								
#VC130740399	4	415M	VC	VC019	17P12	23:22	23:43	TEASERS,VVC
[3/16/13]								
#VC130750023								

	1	SS	VC	VC019	17P12	01:41	02:12	TEASERS,VVC
#VC130750033	1	T	VC	VC019	17P12	01:54	02:11	TEASERS,VVC
[3/17/13]								
#VC130760051	3	242	VC	VC019	17P12	03:43	05:13	TEASERS,VVC
[3/20/13]								
#VC130790013	2	246.3	VC	VC019	17P12	01:45	02:31	TEASERS,VVC
#VC130790389	4	XPAT	VC	VC019	17P12	22:47	23:05	TEASERS,VVC
[3/21/13]								
#VC130800016	3	C5	VC	VC019	17P12	01:21	01:54	TEASERS,VVC
[3/23/13]								
#VC130820004	3	VEHCK	VC	VC019	17P16	00:18	00:19	TEASERS,VVC
[3/24/13]								
#VC130830029	2	415	VC	VC019	17S7	01:41	02:01	TEASERS,VVC
#VC130830120	1	SS	VC	VC019	17P22	10:52	10:55	TEASERS,VVC
[3/25/13]								
#VC130840014	4	XPAT	VC	VC019	17P12	01:38	01:40	TEASERS,VVC
[3/30/13]								
#VC130890018	3	VEHCK	VC	VC019	17P15	01:12	01:13	TEASERS,VVC
[4/01/13]								
#VC130910006	3	647F	VC	VC019	17S7	00:41	01:15	TEASERS,VVC
[4/03/13]								
#VC130930301	3	VEHCK	VC	VC019	17P12	17:49	20:42	TEASERS,VVC
[4/04/13]								
#VC130940274	1	SS	VC	VC019	17P23	17:49	17:55	TEASERS,VVC
[4/05/13]								
#VC130950346	3	647F	VC	VC019	17P13	22:27	23:34	TEASERS,VVC
[4/08/13]								
#VC130980029	2	415F	VC	VC019	17P14	01:45	03:25	TEASERS,VVC
#VC130980130	3	COUNTR	VC	VC019		11:31	12:31	TEASERS,VVC
[4/12/13]								
#VC131020007	1	415S	VC	VC019	17P12	01:02	01:36	TEASERS,VVC
[4/13/13]								
#VC131030014	4	XPAT	VC	VC019		00:42	00:55	TEASERS,VVC
#VC131030030	1	T	VC	VC019	17X1	01:52	02:07	TEASERS,VVC
#VC131030044	1	415F	VC	VC019	17S7	02:45	03:00	TEASERS,VVC
#VC131030073	1	23103	VC	VC019	17P12	06:20	06:32	TEASERS,VVC
[4/14/13]								
#VC131040017	3	23152B	VC	VC019	17X1	01:20	03:48	TEASERS,VVC
#VC131040026	1	T	VC	VC019	17P12	01:46	01:51	TEASERS,VVC
#VC131040027	1	415F	VC	VC019	17P12	01:52	02:11	TEASERS,VVC
#VC131040313	4	INC	VC	VC019	17G7	23:57	01:21	TEASERS,VVC
[4/15/13]								
#VC131050016	4	INC	VC	VC019	17G7	01:58	01:59	TEASERS,VVC
[4/18/13]								

#VC131080010	1	415F	VC	VC019	17P12	02:32	02:53	TEASERS,VVC
[4/19/13]								
#VC131090009	3	647F	VC	VC019	17P14	01:26	02:41	TEASERS,VVC
[4/20/13]								
#VC131100042	3	647F	VC	VC019	17P11	03:06	04:32	TEASERS,VVC
#VC131100298	1	SS	VC	VC019	17S7	21:09	21:33	TEASERS,VVC
[4/21/13]								
#VC131110040	3	647F	VC	VC019	17P12	02:00	03:26	TEASERS,VVC
[4/22/13]								
#VC131120021	3	VEHCK	VC	VC019	17P14	01:50	01:55	TEASERS,VVC
[4/25/13]								
#VC131150010	1	422	VC	VC019	17P12	00:28	00:42	TEASERS,VVC
[4/27/13]								
#VC131170007	E	MANGUN	VC	VC019	17P12	00:33	00:57	TEASERS,VVC
#VC131170021	2	SUSCON	VC	VC019	17P12	01:17	01:38	TEASERS,VVC
#VC131170025	3	148	VC	VC019	17P12	01:43	03:31	TEASERS,VVC
[4/29/13]								
#VC131190022	1	211SA	VC	VC019	17P11	03:04	03:43	TEASERS,VVC
#VC131190363	E	215	VC	VC019	17P11	20:26	22:57	TEASERS,VVC

Call summary for: 05/01/2008 - 05/01/2013

Output for: W0544

Click on heading to change sort order.

Inc#	Priority	Type	Group	RD	Unit	From	To	Location
#VC092980117	3	10851	VC	VC019	17P22	13:23	13:44	TEASERS,VVC
#VC101130247	1	10851	VC	VC019	17A31	17:04	18:01	TEASERS,VVC
#VC123430020	3	10851	VC	VC019	17P12	01:45	02:15	TEASERS,VVC
#VC123430094	3	10851	VC	VC019	17P22	09:14	09:33	TEASERS,VVC
#VC123440032	1	10851	VC	VC019	17P11	01:56	02:06	TEASERS,VVC
#VC130560026	3	10851	VC	VC019	17P12	02:08	02:42	TEASERS,VVC
#VC082630026	3	10851R	VC	VC019	17P13	04:42	05:39	TEASERS,VVC
#VC122940047	3	10851R	VC	VC019	17S9	03:53	05:00	TEASERS,VVC
#VC130560127	3	10851R	VC	VC019	17P22	10:52	12:42	TEASERS,VVC
#VC110230022	2	1125	VC	VC019		02:28	02:32	TEASERS,VVC
#VC111250352	2	1126	VC	VC019		22:53	22:53	TEASERS,VVC
#VC111250360	4	1126	VC	VC019	17P12	23:01	23:29	TEASERS,VVC
#VC130680019	2	11350	VC	VC019	17P11	01:29	04:54	TEASERS,VVC
#VC100360413	3	11357B	VC	VC019	17P12	23:21	00:34	TEASERS,VVC
#VC093460026	2	11360	VC	VC019	17X2	02:07	04:41	TEASERS,VVC
#VC121040018	2	11377	VC	VC019	17P13	02:06	03:42	TEASERS,VVC
#VC101700016	2	11378	VC	VC019	17P12	00:54	04:59	TEASERS,VVC
#VC102400014	2	11379	VC	VC019	17P12	01:22	04:23	TEASERS,VVC
#VC083510178	3	1182	VC	VC016	17A51	14:20	14:28	TEASERS,VVC
#VC091800177	3	1182	VC	VC019	17A51	14:03	14:03	TEASERS,VVC
#VC102530291	3	1182	VC	VC019	17A31	19:48	19:52	TEASERS,VVC
#VC103040043	1	1182	VC	VC019	17P12	02:03	02:45	TEASERS,VVC
#VC110560003	3	1182	VC	VC019	17P11	00:13	00:35	TEASERS,VVC
#VC100460001	1	12020	VC	VC019	17P11	00:03	05:56	TEASERS,VVC
#VC111700034	1	12025	VC	VC019	17P12	02:04	07:02	TEASERS,VVC
#VC100100023	3	14601	VC	VC019	17X2	02:12	02:54	TEASERS,VVC
#VC103240297	3	14601	VC	VC019	17R41	23:02	23:34	TEASERS,VVC
#VC100990009	3	148	VC	VC019	17P11	01:03	03:33	TEASERS,VVC
#VC101620015	3	148	VC	VC019	17P12	02:06	02:52	TEASERS,VVC
#VC110090008	3	148	VC	VC019	17P11	00:31	01:17	TEASERS,VVC
#VC131170025	3	148	VC	VC019	17P12	01:43	03:31	TEASERS,VVC
#VC110550294	E	187	VC	VC019	60H1	23:41	12:29	TEASERS,VVC
#VC112240011	E	20001	VC	VC019	17D10	00:42	17:17	TEASERS,VVC
#VC100380146	3	20002	VC	VC019	17DSK1	15:26	15:56	TEASERS,VVC
#VC101980003	2	20002	VC	VC019	17P12	00:22	02:09	TEASERS,VVC
#VC103510007	2	20002	VC	VC019	17P11	00:27	00:45	TEASERS,VVC
#VC111820050	2	20002	VC	VC019	17P12	03:11	03:22	TEASERS,VVC
#VC120140032	2	20002	VC	VC019	17R43	02:22	03:14	TEASERS,VVC

38

#VC082940214	1	203	VC	VC016	17P32	18:00	00:09	TEASERS,VVC
#VC101710046	1	211SA	VC	VC019	17P13	02:56	05:06	TEASERS,VVC
#VC131190022	1	211SA	VC	VC019	17P11	03:04	03:43	TEASERS,VVC
#VC110230017	E	215	VC	VC019	17P13	01:39	03:08	TEASERS,VVC
#VC131190363	E	215	VC	VC019	17P11	20:26	22:57	TEASERS,VVC
#VC100290003	4	22651	VC	VC019	17P11	00:44	01:08	TEASERS,VVC
#VC101660135	3	23103	VC	VC019	17P21	13:02	14:20	TEASERS,VVC
#VC131030073	1	23103	VC	VC019	17P12	06:20	06:32	TEASERS,VVC
#VC090800026	2	23109	VC	VC019	17X3	02:01	02:19	TEASERS,VVC
#VC090030017	1	23152	VC	VC016	17X2	01:37	03:19	TEASERS,VVC
#VC090260301	2	23152	VC	VC019	17P12	22:50	22:51	TEASERS,VVC
#VC092830036	1	23152	VC	VC019	17X2	01:40	03:31	TEASERS,VVC
#VC093370336	1	23152	VC	VC019	17X2	22:30	01:09	TEASERS,VVC
#VC101270006	1	23152	VC	VC019	17X2	00:24	02:31	TEASERS,VVC
#VC111690261	1	23152	VC		17X8	20:25	21:49	7TH X TEASERS
#VC090650333	3	23152B	VC	VC019	17X3	21:42	23:25	TEASERS,VVC
#VC090660001	3	23152B	VC	VC019	17X2	00:02	02:33	TEASERS,VVC
#VC090750010	3	23152B	VC	VC019	17P13	01:44	03:41	TEASERS,VVC
#VC091500021	3	23152B	VC	VC019	17X2	01:03	02:34	TEASERS,VVC
#VC091640007	3	23152B	VC	VC019	17X2	00:31	02:46	TEASERS,VVC
#VC092070034	3	23152B	VC	VC019	17X2	01:28	02:29	TEASERS,VVC
#VV093110012	3	23152B	VV	VC019	7P12	02:06	03:27	TEASERS,VVC
#VC100650348	3	23152B	VC	VC019	17X2	23:33	04:10	TEASERS,VVC
#VC100850017	3	23152B	VC	VC019	17P15	01:17	02:50	TEASERS,VVC
#VC101340019	3	23152B	VC	VC019	17X2	02:05	03:42	TEASERS,VVC
#VC112250006	3	23152B	VC	VC019	17X8	00:25	01:13	TEASERS,VVC
#VC112460043	3	23152B	VC	VC019	17X3	01:47	03:02	TEASERS,VVC
#VC112460384	3	23152B	VC	VC019	17X54	23:45	01:49	TEASERS,VVC
#VC130270021	3	23152B	VC	VC019	17X2	01:40	03:27	TEASERS,VVC
#VC130460002	3	23152B	VC	VC019	17X1	00:02	01:48	TEASERS,VVC
#VC131040017	3	23152B	VC	VC019	17X1	01:20	03:48	TEASERS,VVC
#VC113650029	1	240	VC	VC019	17X8	01:54	02:47	TEASERS,VVC
#VC081800063	1	242	VC	VC019	17P12	04:46	05:25	TEASERS,VVC
#VC083200018	1	242	VC	VC016	17R48	01:59	04:12	TEASERS,VVC
#VC083330342	1	242	VC	VC016	17P11	23:19	23:25	TEASERS,VVC
#VC090040077	3	242	VC	VC016	17P21	11:19	11:29	TEASERS,VVC
#VC091000393	2	242	VC	VC019	17P12	23:48	00:12	TEASERS,VVC
#VC091060034	1	242	VC	VC019	17P11	04:38	05:44	TEASERS,VVC
#VC091220035	1	242	VC	VC019	17P12	02:13	02:56	TEASERS,VVC
#VC091420008	1	242	VC	VC019	17P33	00:40	01:14	TEASERS,VVC
#VC092130042	3	242	VC	VC019		02:06	02:08	TEASERS,VVC
#VC092230372	1	242	VC	VC019	17P31	22:17	22:37	TEASERS,VVC
#VC092310019	1	242	VC	VC019	17P11	01:31	01:32	TEASERS,VVC
#VC092400020								

43

	3	242	VC	VC019	17P11	00:56	02:08	TEASERS,VVC
#VC092480035	1	242	VC	VC019	17P13	01:55	02:28	TEASERS,VVC
#VC092860300	1	242	VC	VC019	17P11	23:47	00:22	TEASERS,VVC
#VC092910015	1	242	VC	VC019	17X3	00:59	01:07	TEASERS,VVC
#VC093120013	1	242	VC	VC019	17P16	00:57	01:35	TEASERS,VVC
#VC093130041	1	242	VC	VC019	17P22	07:30	11:11	TEASERS,VVC
#VC093320029	3	242	VC	VC019	17P11	02:34	03:22	TEASERS,VVC
#VC093400090	1	242	VC	VC019	17P21	09:52	11:08	TEASERS,VVC
#VC100170169	1	242	VC	VC019	17P32	17:31	19:32	TEASERS,VVC
#VC100380027	2	242	VC	VC019	17P11	01:55	02:35	TEASERS,VVC
#VC101080031	1	242	VC	VC019	17P11	01:55	02:23	TEASERS,VVC
#VC101680335	1	242	VC	VC019	17P31	22:25	22:36	TEASERS,VVC
#VC101850365	3	242	VC	VC019	17P12	23:45	00:01	TEASERS,VVC
#VC102160018	1	242	VC	VC019	17P12	02:11	02:43	TEASERS,VVC
#VC102750005	4	242	VC	VC019	17R42	00:22	01:23	TEASERS,VVC
#VC103030040	1	242	VC	VC019	17P12	02:22	03:05	TEASERS,VVC
#VC103580008	3	242	VC	VC019	17P11	00:52	04:28	TEASERS,VVC
#VC110280012	3	242	VC	VC019	17P12	01:47	02:27	TEASERS,VVC
#VC110840018	2	242	VC	VC019	17P11	02:37	05:08	TEASERS,VVC
#VC110860142	3	242	VC	VC019	17P22	13:08	13:37	TEASERS,VVC
#VC111840034	1	242	VC	VC019	17P16	01:39	02:03	TEASERS,VVC
#VC111970050	1	242	VC	VC019	17P12	02:27	03:45	TEASERS,VVC
#VC112110014	1	242	VC	VC019	17P12	00:50	01:25	TEASERS,VVC
#VC113150026	3	242	VC	VC019	17P11	03:33	03:57	TEASERS,VVC
#VC113340293	3	242	VC	VC019	17R41	21:00	21:51	TEASERS,VVC
#VC120900027	3	242	VC	VC019	17P12	03:57	05:15	TEASERS,VVC
#VC121180219	1	242	VC	VC019	17S2	15:22	15:32	TEASERS,VVC
#VC121690021	1	242	VC	VC019	17P11	01:05	01:54	TEASERS,VVC
#VC121960190	3	242	VC	VC019		15:29	15:29	TEASERS,VVC
#VC122600067	3	242	VC	VC019	17P12	04:12	05:04	TEASERS,VVC
#VC130400021	3	242	VC	VC019	17P13	02:28	04:20	TEASERS,VVC
#VC130600088	3	242	VC	VC019	17P24	09:34	11:17	TEASERS,VVC
#VC130630020	3	242	VC	VC019	17P12	03:23	03:40	TEASERS,VVC
#VC130660008	3	242	VC	VC019	17P11	00:57	01:34	TEASERS,VVC
#VC130760051	3	242	VC	VC019	17P12	03:43	05:13	TEASERS,VVC
#VC090390013	E	243D	VC	VC019	17R47	00:54	03:47	TEASERS,VVC
#VC120480019	E	243D	VC	VC019	17R41	01:43	06:33	TEASERS,VVC
#VC123440046	E	243D	VC	VC019	17P12	03:16	04:44	TEASERS,VVC
#VC092460010	2	243E1	VC	VC019	17P11	00:47	02:02	TEASERS,VVC
#VC101570028	1	243E1	VC	VC019	17P11	01:12	04:39	TEASERS,VVC
#VC110020021	1	243E1	VC	VC019	17P12	02:14	03:18	TEASERS,VVC
#VC111490035	2	243E1	VC	VC019	17P12	03:27	06:45	TEASERS,VVC
#VC090390025	E	245	VC	VC019	17P11	02:06	08:55	TEASERS,VVC
#VC090810013								

43

	E	245	VC	VC019	17P12	01:50	02:06	TEASERS,VVC
#VC091730017	E	245	VC	VC019	17P12	02:08	02:59	TEASERS,VVC
#VC092130030	E	245	VC	VC019	17P11	01:21	01:57	TEASERS,VVC
#VC092890003	2	245	VC	VC019	17P13	00:34	01:06	TEASERS,VVC
#VC093610022	E	245	VC	VC019	17P12	01:50	07:10	TEASERS,VVC
#VC101360016	E	245	VC	VC019	17P12	00:50	01:08	TEASERS,VVC
#VC102130043	E	245	VC	VC019	17R48	02:45	03:45	TEASERS,VVC
#VC102260037	2	245	VC	VC019	17P12	02:36	03:02	TEASERS,VVC
#VC102820037	2	245	VC	VC019	17P11	04:06	05:14	TEASERS,VVC
#VC121170331	E	245	VC	VC019	17R41	22:26	00:10	TEASERS,VVC
#VC121330026	E	245	VC	VC019	17P12	02:07	03:05	TEASERS,VVC
#VC123230014	4	245	VC	VC019	17P11	01:17	02:34	TEASERS,VVC
#VC123370034	2	245	VC	VC019	17P13	02:07	03:54	TEASERS,VVC
#VC130100021	E	245	VC	VC019	17P12	01:54	07:07	TEASERS,VVC
#VC130610030	E	246	VC	VC019	17P16	01:52	02:27	TEASERS,VVC
#VC122520017	2	246.3	VC	VC019	17P14	01:00	01:57	TEASERS,VVC
#VC122750017	2	246.3	VC	VC019	17P12	01:50	02:44	TEASERS,VVC
#VC130790013	2	246.3	VC	VC019	17P12	01:45	02:31	TEASERS,VVC
#VC103240125	E	261	VC	VC019	17P21	13:11	16:03	TEASERS,VVC
#VC092340065	1	273.5	VC	VC019	17P14	06:00	08:55	TEASERS,VVC
#VC110240212	2	273.5	VC	VC019	17P21	17:36	19:09	TEASERS,VVC
#VC112220251	2	314	VC	VC019	17R43	17:57	18:11	TEASERS,VVC
#VC112430272	2	314	VC	VC019	17X3	18:02	18:13	TEASERS,VVC
#VC120560233	2	314	VC	VC019	17R43	17:57	18:46	TEASERS,VVC
#VC122820008	2	32	VC	VC019	17P12	00:49	10:50	TEASERS,VVC
#VC082780017	2	415	VC	VC019	17P15	01:52	02:00	TEASERS,VVC
#VC083220162	2	415	VC	VC016	17P31	16:42	17:04	TEASERS,VVC
#VC083630015	2	415	VC	VC016	17R48	01:35	02:41	TEASERS,VVC
#VC090100028	2	415	VC	VC016	17X2	01:55	02:09	TEASERS,VVC
#VC091090018	2	415	VC	VC019	17P12	00:53	01:22	TEASERS,VVC
#VC092910043	2	415	VC	VC019		02:21	02:24	TEASERS,VVC
#VC093180017	2	415	VC	VC019	17P11	01:02	01:13	TEASERS,VVC
#VC093320008	2	415	VC	VC019	17P36	00:46	01:02	TEASERS,VVC
#VC100370023	2	415	VC	VC019	17P11	01:33	02:34	TEASERS,VVC
#VC100430015	2	415	VC	VC019	17X2	01:51	02:24	TEASERS,VVC
#VC100450020	2	415	VC	VC019	17P31	01:22	01:22	TEASERS,VVC
#VC100720018	2	415	VC	VC019	17P11	02:07	02:14	TEASERS,VVC
#VC101080009	2	415	VC	VC019	17G3	00:35	01:33	TEASERS,VVC
#VC101900013	2	415	VC	VC019	17P11	01:57	03:25	TEASERS,VVC
#VC102260028	2	415	VC	VC019	17R12	01:49	02:05	TEASERS,VVC
#VC102400003	2	415	VC	VC019	17P11	00:15	01:03	TEASERS,VVC
#VC102470021	2	415	VC	VC019	17P12	01:16	01:29	TEASERS,VVC
#VC103320030	2	415	VC	VC019	17R35	01:58	02:15	TEASERS,VVC
#VC110090016								

43

	2	415	VC	VC019	17P12	01:22	01:34	TEASERS,VVC
#VC110150020	2	415	VC	VC019	17R41	01:32	01:35	TEASERS,VVC
#VC110160022	2	415	VC	VC019	17P12	01:25	01:59	TEASERS,VVC
#VC111050006	2	415	VC	VC019	17P11	01:24	01:45	TEASERS,VVC
#VC111070035	2	415	VC	VC019	17R43	02:05	02:15	TEASERS,VVC
#VC111620033	2	415	VC	VC019	17P12	02:05	02:22	TEASERS,VVC
#VC112450024	2	415	VC	VC019	17P11	01:19	01:41	TEASERS,VVC
#VC113090017	1	415	VC	VC019	17P12	01:19	01:27	TEASERS,VVC
#VC113330136	2	415	VC	VC019	17P21	12:51	14:02	TEASERS,VVC
#VC120060380	2	415	VC	VC019	17R41	23:49	23:51	TEASERS,VVC
#VC120340023	2	415	VC	VC019	17P13	01:57	02:03	TEASERS,VVC
#VC121530024	2	415	VC	VC019	17R41	02:18	02:27	TEASERS,VVC
#VC122230014	2	415	VC	VC019	17P12	01:39	02:01	TEASERS,VVC
#VC122530012	2	415	VC	VC019	17P12	00:40	01:07	TEASERS,VVC
#VC123130315	2	415	VC	VC019	17P33	23:38	00:13	TEASERS,VVC
#VC123140021	2	415	VC	VC019	17P12	01:50	02:11	TEASERS,VVC
#VC123220015	1	415	VC	VC019	17P12	01:36	02:02	TEASERS,VVC
#VC123300019	2	415	VC	VC019	17P12	00:53	01:29	TEASERS,VVC
#VC130350014	2	415	VC	VC019	17P14	01:48	02:08	TEASERS,VVC
#VC130560006	2	415	VC	VC019	17P11	00:37	00:51	TEASERS,VVC
#VC130830029	2	415	VC	VC019	17S7	01:41	02:01	TEASERS,VVC
#VC093560126	1	415D	VC	VC019	17P21	11:49	12:02	TEASERS,VVC
#VC082230024	1	415F	VC	VC019	17P12	01:31	01:42	TEASERS,VVC
#VC082510022	1	415F	VC	VC019	17P11	01:34	01:43	TEASERS,VVC
#VC082740365	1	415F	VC	VC019	17P32	22:11	22:54	TEASERS,VVC
#VC082930020	1	415F	VC	VC016	17P13	02:02	02:26	TEASERS,VVC
#VC083620030	1	415F	VC	VC016	17S9	02:14	02:23	TEASERS,VVC
#VC090320022	1	415F	VC	VC019	17P15	01:42	02:02	TEASERS,VVC
#VC090510018	1	415F	VC	VC019	17P14	02:04	02:26	TEASERS,VVC
#VC090670026	1	415F	VC	VC019	17P12	01:40	03:00	TEASERS,VVC
#VC092030011	1	415F	VC	VC019	17P14	01:40	02:00	TEASERS,VVC
#VC092310013	1	415F	VC	VC019	17R37	01:10	01:13	TEASERS,VVC
#VC092730005	1	415F	VC	VC019	17P11	01:01	01:27	TEASERS,VVC
#VC092760021	1	415F	VC	VC019	17P12	02:05	02:22	TEASERS,VVC
#VC093410012	1	415F	VC	VC019	17P12	01:43	01:59	TEASERS,VVC
#VC093520004	1	415F	VC	VC019	17P13	00:41	00:52	TEASERS,VVC
#VC100160009	1	415F	VC	VC019	17P11	00:48	00:53	TEASERS,VVC
#VC100230020	1	415F	VC	VC019	17S2	01:50	02:23	TEASERS,VVC
#VC100300029	1	415F	VC	VC019	17R48	02:07	02:17	TEASERS,VVC
#VC100510366	1	415F	VC	VC019	17R48	23:41	23:58	TEASERS,VVC
#VC100770012	1	415F	VC	VC019	17P12	01:20	01:33	TEASERS,VVC
#VC100940028	1	415F	VC	VC019	17P12	01:46	02:07	TEASERS,VVC
#VC101360026	2	415F	VC	VC019	17P11	01:33	01:49	TEASERS,VVC
#VC101410012		43						

	1	415F	VC	VC019	17P12	02:24	02:39	TEASERS,VVC
#VC101680304	1	415F	VC	VC019	17P33	21:15	21:17	TEASERS,VVC
#VC101900010	1	415F	VC	VC019	17P12	00:51	01:22	TEASERS,VVC
#VC102050008	1	415F	VC	VC019	17P15	00:43	01:03	TEASERS,VVC
#VC102060030	1	415F	VC	VC019	17P14	01:54	02:16	TEASERS,VVC
#VC102130032	1	415F	VC	VC019	17P16	01:53	02:07	TEASERS,VVC
#VC102170198	1	415F	VC	VC019	17P22	15:51	16:48	TEASERS,VVC
#VC102180019	1	415F	VC	VC019	17P15	01:41	01:57	TEASERS,VVC
#VC102480024	1	415F	VC	VC019	17P12	01:23	02:20	TEASERS,VVC
#VC102540015	1	415F	VC	VC019	17G8	01:06	01:37	TEASERS,VVC
#VC102690037	2	415F	VC	VC019	17R42	01:29	01:57	TEASERS,VVC
#VC103100014	1	415F	VC	VC019	17P12	01:38	02:05	TEASERS,VVC
#VC103300017	1	415F	VC	VC019	17P12	01:58	02:09	TEASERS,VVC
#VC103580005	1	415F	VC	VC019	17P14	00:32	00:51	TEASERS,VVC
#VC111140024	1	415F	VC	VC019	17P13	01:57	02:01	TEASERS,VVC
#VC111480038	1	415F	VC	VC019	17P12	01:45	02:08	TEASERS,VVC
#VC111620035	1	415F	VC	VC019		02:08	02:09	TEASERS,VVC
#VC112470038	1	415F	VC	VC019	17P11	01:41	01:49	TEASERS,VVC
#VC112870010	1	415F	VC	VC019	17P12	01:28	01:36	TEASERS,VVC
#VC120010059	1	415F	VC	VC019	17S9	01:57	02:08	TEASERS,VVC
#VC121060040	1	415F	VC	VC019	17P15	02:08	02:30	TEASERS,VVC
#VC121320008	1	415F	VC	VC019	17P11	01:04	02:38	TEASERS,VVC
#VC121550024	1	415F	VC	VC019	17R41	01:37	01:52	TEASERS,VVC
#VC121670301	1	415F	VC	VC019	17P12	20:01	20:40	TEASERS,VVC
#VC121950023	1	415F	VC	VC019	17P14	01:54	02:03	TEASERS,VVC
#VC122040210	1	415F	VC	VC019		16:22	16:23	TEASERS,VVC
#VC122160008	1	415F	VC	VC019	17P13	00:39	00:55	TEASERS,VVC
#VC122820013	1	415F	VC	VC019	17P11	01:20	01:27	TEASERS,VVC
#VC123150016	1	415F	VC	VC019	17X2	01:19	01:26	TEASERS,VVC
#VC123570030	1	415F	VC	VC019	17P11	01:36	02:00	TEASERS,VVC
#VC130050024	1	415F	VC	VC019	17P14	01:49	02:12	TEASERS,VVC
#VC130530003	1	415F	VC	VC019	17P32	00:05	00:13	TEASERS,VVC
#VC130660009	1	415F	VC	VC019	17P16	01:00	01:48	TEASERS,VVC
#VC130980029	2	415F	VC	VC019	17P14	01:45	03:25	TEASERS,VVC
#VC131030044	1	415F	VC	VC019	17S7	02:45	03:00	TEASERS,VVC
#VC131040027	1	415F	VC	VC019	17P12	01:52	02:11	TEASERS,VVC
#VC131080010	1	415F	VC	VC019	17P12	02:32	02:53	TEASERS,VVC
#VC121120396	4	415M	VC	VC019	17S6	23:33	23:42	TEASERS,VVC
#VC121830298	4	415M	VC	VC019	17P12	21:40	23:41	TEASERS,VVC
#VC130740399	4	415M	VC	VC019	17P12	23:22	23:43	TEASERS,VVC
#VC122450033	2	415P	VC	VC019	17P13	01:51	02:03	TEASERS,VVC
#VC081930397	1	415S	VC	VC019	17P33	22:35	22:42	TEASERS,VVC
#VC081940024	1	415S	VC	VC019		01:45	01:46	TEASERS,VVC
#VC082210322								

43

	1	415S	VC	VC019	17R47	23:46	23:52	TEASERS,VVC
#VC082440008	1	415S	VC	VC019	17P11	00:28	00:51	TEASERS,VVC
#VC082710030	1	415S	VC	VC019	17P12	02:05	02:11	TEASERS,VVC
#VC100310024	1	415S	VC	VC019	17P14	01:49	02:02	TEASERS,VVC
#VC100480011	1	415S	VC	VC019		01:08	01:12	TEASERS,VVC
#VC100690012	1	415S	VC	VC019	17P14	01:15	01:24	TEASERS,VVC
#VC101010008	1	415S	VC	VC019	17P12	00:35	00:39	TEASERS,VVC
#VC101220015	1	415S	VC	VC019	17P13	01:17	01:35	TEASERS,VVC
#VC101350005	1	415S	VC	VC019	17X2	00:28	00:36	TEASERS,VVC
#VC101640027	1	415S	VC	VC019	17P12	01:25	01:36	TEASERS,VVC
#VC101650012	1	415S	VC	VC019	17P14	01:29	01:34	TEASERS,VVC
#VC101710015	1	415S	VC	VC019	17P13	00:32	00:44	TEASERS,VVC
#VC101760005	1	415S	VC	VC019	17P11	00:41	00:58	TEASERS,VVC
#VC102340022	1	415S	VC	VC019	17P12	00:37	01:03	TEASERS,VVC
#VC102480016	1	415S	VC	VC019	17R11	00:54	01:05	TEASERS,VVC
#VC102620020	1	415S	VC	VC019	17P14	01:30	01:34	TEASERS,VVC
#VC111200347	1	415S	VC	VC019	17R42	23:44	00:04	TEASERS,VVC
#VC111280013	1	415S	VC	VC019	17R42	00:48	01:08	TEASERS,VVC
#VC111280027	1	415S	VC	VC019	17P11	01:33	01:41	TEASERS,VVC
#VC112610037	1	415S	VC	VC019	17P15	01:33	01:49	TEASERS,VVC
#VC120010054	1	415S	VC	VC019	17S9	01:32	01:54	TEASERS,VVC
#VC122170050	1	415S	VC	VC019	17P13	02:10	02:16	TEASERS,VVC
#VC130330010	1	415S	VC	VC019	17P11	00:37	00:48	TEASERS,VVC
#VC131020007	1	415S	VC	VC019	17P12	01:02	01:36	TEASERS,VVC
#VC082990003	1	415UNK	VC	VC016	17P13	00:11	00:23	TEASERS,VVC
#VC083420032	1	415UNK	VC	VC016	17P12	03:00	03:16	TEASERS,VVC
#VC083600031	1	415UNK	VC	VC016	17P12	02:23	02:31	TEASERS,VVC
#VC090940368	1	415UNK	VC	VC019	17P11	23:54	00:09	TEASERS,VVC
#VC091280413	1	415UNK	VC	VC019	17P11	23:57	00:14	TEASERS,VVC
#VC100830016	1	415UNK	VC	VC019	17P11	01:25	01:40	TEASERS,VVC
#VC120010084	1	415UNK	VC	VC019	17P12	02:44	02:52	TEASERS,VVC
#VC090950023	2	415V	VC	VC019	17X3	01:52	01:58	TEASERS,VVC
#VC091180300	2	415V	VC	VC019	17P13	23:52	00:07	TEASERS,VVC
#VC092700020	2	415V	VC	VC019	17R48	01:16	01:24	TEASERS,VVC
#VC093110264	2	415V	VC	VC019	17P12	23:04	23:12	TEASERS,VVC
#VC100230012	2	415V	VC	VC019	17P13	01:18	01:40	TEASERS,VVC
#VC100940009	2	415V	VC	VC019	17P11	00:18	00:33	TEASERS,VVC
#VC102810008	2	415V	VC	VC019	17P13	02:05	02:10	TEASERS,VVC
#VC111130022	2	415V	VC	VC019	17P12	02:03	02:25	TEASERS,VVC
#VC121890050	2	415V	VC	VC019	17P12	02:28	02:54	TEASERS,VVC
#VC100990359	1	417	VC	VC019	17P35	22:30	22:40	TEASERS,VVC
#VC091600272	1	422	VC	VC019	17P34	19:57	21:16	TEASERS,VVC
#VC100780013	1	422	VC	VC019	17P12	02:06	04:00	TEASERS,VVC
#VC131150010								

	1	422	VC	VC019	17P12	00:28	00:42	TEASERS,VVC
#VC091930074	1	459A	VC	VC019	17P22	09:34	09:40	TEASERS,VVC
#VC100080018	1	459A	VC	VC019	17P11	02:55	02:59	TEASERS,VVC
#VC112210012	1	459A	VC	VC019	17R41	00:30	00:38	TEASERS,VVC
#VC120520239	1	459C	VC	VC019	17P23	15:27	18:55	TEASERS,VVC
#VC082370045	1	459V	VC	VC019	17P11	01:58	02:55	TEASERS,VVC
#VC090040016	1	459V	VC	VC016	17P13	01:51	02:47	TEASERS,VVC
#VC090940025	1	459V	VC	VC019	17P35	01:30	01:37	TEASERS,VVC
#VC091710019	1	459V	VC	VC019	17R47	01:54	03:16	TEASERS,VVC
#VC091710088	1	459V	VC	VC019	17P22	11:00	12:03	TEASERS,VVC
#VC091790045	1	459V	VC	VC019	17P12	02:12	06:01	TEASERS,VVC
#VC093540020	1	459V	VC	VC019	17P14	01:56	02:24	TEASERS,VVC
#VC102040016	3	459V	VC	VC019	17R43	01:09	01:44	TEASERS,VVC
#VC102130021	1	459V	VC	VC019	17P12	01:07	02:36	TEASERS,VVC
#VC110180097	1	459V	VC	VC019	17P22	11:24	11:54	TEASERS,VVC
#VC111900050	1	459V	VC	VC019	17P16	02:02	02:25	TEASERS,VVC
#VC091710020	3	459VR	VC	VC019		01:55	02:05	TEASERS,VVC
#VC102320022	3	459VR	VC	VC019	17P13	02:14	03:14	TEASERS,VVC
#VC101390341	3	484G	VC	VC019	17P12	22:42	00:49	TEASERS,VVC
#VC093390107	1	487	VC	VC019	17P22	12:31	13:05	TEASERS,VVC
#VC101360021	1	487	VC	VC019	17P15	01:01	01:09	TEASERS,VVC
#VC103440005	1	487	VC	VC019	17P12	02:19	02:37	TEASERS,VVC
#VC100150118	2	488	VC	VC019	17P32	12:01	12:41	TEASERS,VVC
#VC101390329	3	488	VC	VC019	17P32	21:48	22:37	TEASERS,VVC
#VC101610108	3	488	VC	VC019	17A21	11:53	12:29	TEASERS,VVC
#AD111480012	2	488	VV	VC019	24P11	03:38	04:47	TEASERS,VVC
#VC112050090	2	488	VC	VC019	17P11	02:07	02:53	TEASERS,VVC
#VC113610189	3	488	VC	VC019	17R43	15:58	18:39	TEASERS,VVC
#VC121190076	3	488	VC	VC019	17P22	08:39	09:05	TEASERS,VVC
#VC122720191	3	488	VC	VC019	17A6	13:55	14:53	TEASERS,VVC
#VC102040033	3	503	VC	VC019		02:04	02:06	TEASERS,VVC
#VC101760095	2	518	VC	VC019	17R28	11:20	12:33	TEASERS,VVC
#VC082090129	2	594	VC	VC019	17A22	14:05	15:04	TEASERS,VVC
#VC101040004	2	594	VC	VC019	17P12	00:31	01:38	TEASERS,VVC
#VC102190109	2	594	VC	VC019	17P21	10:10	10:44	TEASERS,VVC
#VC103100018	2	594	VC	VC019	17P12	02:05	02:19	TEASERS,VVC
#VC103160109	2	594	VC	VC019	17P21	12:02	13:20	TEASERS,VVC
#VC111910037	2	594	VC	VC019	17P12	01:50	03:01	TEASERS,VVC
#VC130050011	2	594	VC	VC019	17P11	01:06	02:24	TEASERS,VVC
#VC130660005	4	594	VC	VC019	17P16	00:37	01:00	TEASERS,VVC
#VC092900024	2	602	VC	VC019	17X2	01:30	02:06	TEASERS,VVC
#VC101500017	2	602	VC	VC019	17P11	00:55	01:41	TEASERS,VVC
#VC112870011	2	602	VC	VC019		01:29	01:29	TEASERS,VVC
#VC112870377								

43

	2	602	VC	VC019	17S4	23:44	00:04	TEASERS,VVC
#VC113030025	2	602	VC	VC019	17R43	01:07	01:12	TEASERS,VVC
#VC083630013	3	640.6	VC	VC016	17R48	01:31	03:00	TEASERS,VVC
#VC092700026	3	647	VC	VC019	17P12	01:33	01:50	TEASERS,VVC
#VC130530264	2	647	VC	VC019	17G6	15:09	16:02	TEASERS,VVC
#VC091260010	4	647E	VC	VC019		00:57	01:02	TEASERS,VVC
#VC103160206	4	647E	VC	VC019	17P23	16:49	19:34	TEASERS,VVC
#VC112060309	4	647E	VC	VC019	17P11	19:44	20:10	TEASERS,VVC
#VC112310120	4	647E	VC	VC019	17P21	12:12	13:19	TEASERS,VVC
#VC112420337	4	647E	VC	VC019	17P21	17:34	18:24	TEASERS,VVC
#VC120640010	4	647E	VC	VC019	17P12	01:22	01:33	TEASERS,VVC
#VC081800033	3	647F	VC	VC019	17R48	01:40	02:26	TEASERS,VVC
#VC082010027	3	647F	VC	VC019	17R48	01:52	03:56	TEASERS,VVC
#VC082080024	3	647F	VC	VC019	17R47	02:21	03:33	TEASERS,VVC
#VC082780020	3	647F	VC	VC019	17P15	01:59	02:05	TEASERS,VVC
#VC090240031	3	647F	VC	VC019	17X3	01:57	04:11	TEASERS,VVC
#VC090590020	3	647F	VC	VC019	17P11	02:08	03:27	TEASERS,VVC
#VC090730018	3	647F	VC	VC019	17P12	02:27	03:38	TEASERS,VVC
#VC091610028	3	647F	VC	VC019	17P12	02:35	02:45	TEASERS,VVC
#VC093020248	3	647F	VC	VC019	17B4	17:35	20:45	TEASERS,VVC
#VC093140384	3	647F	VC	VC019	17P34	23:11	23:43	TEASERS,VVC
#VC093370339	3	647F	VC	VC019	17X2	22:51	01:12	TEASERS,VVC
#VC093480014	3	647F	VC	VC019	17P11	01:10	02:05	TEASERS,VVC
#VC100170024	3	647F	VC	VC019	17P14	01:32	03:23	TEASERS,VVC
#VC100310007	3	647F	VC	VC019	17P11	00:19	00:34	TEASERS,VVC
#VC100500029	3	647F	VC	VC019	17X2	02:13	03:55	TEASERS,VVC
#VC100590016	3	647F	VC	VC019	17P11	01:25	02:16	TEASERS,VVC
#VC100620005	3	647F	VC	VC019	17P12	00:32	01:30	TEASERS,VVC
#VC100650082	3	647F	VC	VC019	17P21	09:06	10:45	TEASERS,VVC
#VC101430015	3	647F	VC	VC019	17P14	01:49	02:52	TEASERS,VVC
#VC102110025	3	647F	VC	VC019	17P15	02:07	03:28	TEASERS,VVC
#VC102260320	3	647F	VC	VC019	17P11	22:40	23:39	TEASERS,VVC
#VC102500232	3	647F	VC	VC019	17P23	16:10	17:12	TEASERS,VVC
#VC110160040	3	647F	VC	VC019	17P15	04:28	04:48	TEASERS,VVC
#VC110650014	3	647F	VC	VC019	17P15	01:01	02:41	TEASERS,VVC
#VC110780016	3	647F	VC	VC019	17P12	01:22	02:32	TEASERS,VVC
#VC110930022	3	647F	VC	VC019	17P14	01:16	02:21	TEASERS,VVC
#VC110990001	3	647F	VC	VC019	17P12	00:00	01:00	TEASERS,VVC
#VC111000015	3	647F	VC	VC019	17P11	01:17	02:21	TEASERS,VVC
#VC111040061	3	647F	VC	VC019	17P21	09:32	11:58	TEASERS,VVC
#VC111700007	3	647F	VC	VC019	17P13	00:21	01:29	TEASERS,VVC
#VC111770014	3	647F	VC	VC019	17P13	00:30	02:53	TEASERS,VVC
#VC112060155	3	647F	VC	VC019	17P22	11:36	13:11	TEASERS,VVC
#VC112100269								

43

	3	647F	VC	VC019	17P22	16:41	17:13	TEASERS,VVC
#VC112290295	3	647F	VC	VC019	17R22	17:22	17:52	TEASERS,VVC
#VC112310109	3	647F	VC	VC019	17P21	11:56	12:12	TEASERS,VVC
#VC120260402	3	647F	VC	VC019	17P12	20:07	21:04	TEASERS,VVC
#VC120270378	2	647F	VC	VC019	17X8	23:49	00:08	TEASERS,VVC
#VC120360009	3	647F	VC	VC019	17R43	01:02	02:12	TEASERS,VVC
#VC121180008	3	647F	VC	VC019	17R41	01:14	03:00	TEASERS,VVC
#VC122020024	3	647F	VC	VC019	17R41	01:44	03:36	TEASERS,VVC
#VC122300024	3	647F	VC	VC019	17P14	01:53	04:47	TEASERS,VVC
#VC123510019	3	647F	VC	VC019	17P12	01:44	02:51	TEASERS,VVC
#VC130050034	3	647F	VC	VC019	17P11	02:53	05:00	TEASERS,VVC
#VC130400010	3	647F	VC	VC019	17P12	01:08	02:26	TEASERS,VVC
#VC130910006	3	647F	VC	VC019	17S7	00:41	01:15	TEASERS,VVC
#VC130950346	3	647F	VC	VC019	17P13	22:27	23:34	TEASERS,VVC
#VC131090009	3	647F	VC	VC019	17P14	01:26	02:41	TEASERS,VVC
#VC131100042	3	647F	VC	VC019	17P11	03:06	04:32	TEASERS,VVC
#VC131110040	3	647F	VC	VC019	17P12	02:00	03:26	TEASERS,VVC
#VC093130162	4	653M	VC	VC019		14:42	14:46	TEASERS,VVC
#VC130030408	1	664187	VC	VC019	17P34	23:44	10:00	TEASERS,VVC
#VC101900012	2	69	VC	VC019	17P13	01:21	03:24	TEASERS,VVC
#VC112520375	2	69	VC	VC019	17G2	23:55	04:30	TEASERS,VVC
#VC122910007	3	905	VC	VC019	17P11	00:55	01:20	TEASERS,VVC
#VC083200001	1	ALARM	VC	VC016	17P13	00:11	00:13	TEASERS,VVC
#VC100900020	1	AOD	VC	VC019	17S10	02:07	02:27	TEASERS,VVC
#VC123020046	1	AOD	VC	VC019	17S9	02:15	02:25	TEASERS,VVC
#VC081770004	3	AREACK	VC	VC019	17P11	00:33	00:50	TEASERS,VVC
#VC081940026	3	AREACK	VC	VC019	17P12	01:51	01:59	TEASERS,VVC
#VC082020027	3	AREACK	VC	VC019	17P33	01:50	02:03	TEASERS,VVC
#VC082110026	2	AREACK	VC	VC019	17P11	02:37	02:54	TEASERS,VVC
#VC082710032	3	AREACK	VC	VC019	17P13	02:15	02:45	TEASERS,VVC
#VC083550267	3	AREACK	VC	VC016	17P32	22:51	23:01	TEASERS,VVC
#VC090030255	3	AREACK	VC	VC016	17P31	21:52	21:55	TEASERS,VVC
#VC090040008	2	AREACK	VC	VC016	17S9	00:44	00:54	TEASERS,VVC
#VC091030010	2	AREACK	VC	VC019	17P14	00:53	01:13	TEASERS,VVC
#VC092500031	2	AREACK	VC	VC019	17S9	02:54	03:11	TEASERS,VVC
#VC093210337	3	AREACK	VC	VC019	17P31	20:16	20:57	TEASERS,VVC
#VC101210023	3	AREACK	VCT	VC019	17X51	01:27	01:29	TEASERS,VVC
#VC102230031	3	AREACK	VC	VC019	17P12	03:02	03:20	TEASERS,VVC
#VC103370006	3	AREACK	VC	VC019	17R42	00:39	00:51	TEASERS,VVC
#VC103460028	3	AREACK	VC	VC019	17P15	01:53	02:08	TEASERS,VVC
#VC111550038	3	AREACK	VC	VC019	17R42	02:07	02:17	TEASERS,VVC
#VC112380386	3	AREACK	VC	VC019	17R41	23:36	23:47	TEASERS,VVC
#VC112610266	3	AREACK	VC	VC019	17R21	18:20	18:35	TEASERS,VVC
#VC122080404								

43 BH

	3	AREACK	VC	VC019	17R42	23:43	00:05	TEASERS,VVC
#VC122600041	3	AREACK	VC	VC019	17P12	02:29	03:49	TEASERS,VVC
#VC122890003	3	AREACK	VC	VC019	17P14	00:18	00:29	TEASERS,VVC
#VC130130020	3	AREACK	VC	VC019	17P11	01:33	02:00	TEASERS,VVC
#VC081810029	3	BARCK	VC	VC019	17R48	01:48	02:02	TEASERS,VVC
#VC081940035	3	BARCK	VC	VC019	17P35	02:27	02:29	TEASERS,VVC
#VC082840367	3	BARCK	VC	VC019	17P36	23:19	23:37	TEASERS,VVC
#VC082910489	3	BARCK	VC	VC016	17P36	23:14	23:51	TEASERS,VVC
#VC083520008	3	BARCK	VC	VC016	17P12	00:53	01:08	TEASERS,VVC
#AD083550079	3	BARCK	AD	VC016	24S1	23:23	23:27	TEASERS,VVC
#VC093460008	3	BARCK	VC	VC019	17P15	00:43	01:14	TEASERS,VVC
#VC093470014	3	BARCK	VC	VC019	17P11	00:57	01:10	TEASERS,VVC
#VC100020006	3	BARCK	VC	VC019	17P15	01:20	01:36	TEASERS,VVC
#VC100510006	3	BARCK	VC	VC019	17P14	00:28	00:59	TEASERS,VVC
#VC101920273	1	BARCK	VC	VC019	17P14	23:49	23:54	TEASERS,VVC
#VC101960342	3	BARCK	VC	VC019	17R41	21:54	22:00	TEASERS,VVC
#VC102880014	3	BARCK	VC	VC019	17P11	01:30	02:04	TEASERS,VVC
#VC112450396	3	BARCK	VC	VC019	17G6	21:45	21:53	TEASERS,VVC
#VC112450421	3	BARCK	VC	VC019	17G6	22:41	23:03	TEASERS,VVC
#VC112540006	3	BARCK	VC	VC019	17G6	00:13	00:33	TEASERS,VVC
#VC112590007	3	BARCK	VC	VC019	17G2	00:26	00:49	TEASERS,VVC
#VC112660408	3	BARCK	VC	VC019	17G2	23:01	23:56	TEASERS,VVC
#VC112860359	3	BARCK	VC	VC019	17G5	23:33	23:45	TEASERS,VVC
#VC120070245	3	BARCK	VC	VC019	17R43	18:11	18:25	TEASERS,VVC
#VC120350026	3	BARCK	VC	VC019	17P11	01:55	02:17	TEASERS,VVC
#VC123310016	3	BARCK	VC	VC019	17P14	01:38	02:06	TEASERS,VVC
#VC123360025	3	BARCK	VC	VC019	17P15	01:51	02:06	TEASERS,VVC
#VC123370028	3	BARCK	VC	VC019	17P16	01:47	02:45	TEASERS,VVC
#VC123380011	3	BARCK	VC	VC019	17P14	01:38	01:56	TEASERS,VVC
#VC123440024	3	BARCK	VC	VC019	17P13	01:30	01:56	TEASERS,VVC
#VC123580026	3	BARCK	VC	VC019	17P11	01:45	02:10	TEASERS,VVC
#VC123640010	3	BARCK	VC	VC019	17P16	00:45	01:22	TEASERS,VVC
#VC123650010	3	BARCK	VC	VC019	17P15	01:24	02:14	TEASERS,VVC
#VC091020211	2	BIKCHK	VC	VC019	17P32	20:08	20:13	TEASERS,VVC
#VC090180023	3	BUSCK	VC	VC016	17R47	02:24	02:26	TEASERS,VVC
#VC092420036	1	BUSCK	VC	VC019	17P11	01:57	02:17	TEASERS,VVC
#VC101080015	3	BUSCK	VC	VC019	17P11	00:52	01:13	TEASERS,VVC
#VC101640032	3	BUSCK	VCT	VC019	TEAM11	01:30	01:37	TEASERS,VVC
#VC101640041	3	BUSCK	VC	VC019	17P14	02:05	02:10	TEASERS,VVC
#VC101690013	3	BUSCK	VC	VC019	17P12	00:58	02:09	TEASERS,VVC
#VC111150299	3	BUSCK	VC	VC019	17P13	20:46	22:30	TEASERS,VVC
#VC121040027	2	BUSCK	VC	VC019	17P12	02:53	03:11	TEASERS,VVC
#VC121890031	3	BUSCK	VC	VC019	17P11	01:19	01:49	TEASERS,VVC
#VC122390042								

43

	3	BUSCK	VC	VC019	17P11	01:56	02:38	TEASERS,VVC
#VC122880036	2	BUSCK	VC	VC019	17P13	02:05	02:40	TEASERS,VVC
#VC122880327	3	BUSCK	VC	VC019	17P15	23:51	00:05	TEASERS,VVC
#VC122940025	3	BUSCK	VC	VC019	17P11	02:04	02:13	TEASERS,VVC
#VC130010016	3	BUSCK	VC	VC019	17P11	00:34	00:47	TEASERS,VVC
#VC130280012	3	BUSCK	VC	VC019	17S3	01:27	01:46	TEASERS,VVC
#SE110710012	3	C5	SED	VC019	61Z22	22:37	03:51	TEASERS,VVC
#VC110760317	3	C5	VC	VC019	61Z22	23:13	23:18	TEASERS,VVC
#VC110760318	3	C5	VC	VC019		23:14	23:14	TEASERS,VVC
#SE110760010	3	C5	SED	VC019	61Z22	23:17	02:13	TEASERS,VVC
#VC130800016	3	C5	VC	VC019	17P12	01:21	01:54	TEASERS,VVC
#CO110560007	1	CORDB	COR	VC019		06:23	06:26	TEASERS,VVC
#VC090780377	3	COUNTR	VC	VC019	17P32	19:18	20:28	TEASERS,VVC
#VC090960093	3	COUNTR	VC	VC019	17DSK1	11:19	11:45	TEASERS,VVC
#VC092320159	3	COUNTR	VC	VC019	17DSK1	14:30	15:35	TEASERS,VVC
#VC101480258	3	COUNTR	VC	VC019		18:26	19:23	TEASERS,VVC
#VC111430281	3	COUNTR	VC	VC019	17P12	19:42	20:10	TEASERS,VVC
#VC111510219	3	COUNTR	VC	VC019	17A5	14:28	14:58	TEASERS,VVC
#VC113650108	3	COUNTR	VC	VC019	17P22	10:56	11:09	TEASERS,VVC
#VC123310232	3	COUNTR	VC	VC019	17A6	14:48	15:10	TEASERS,VVC
#VC130980130	3	COUNTR	VC	VC019		11:31	12:31	TEASERS,VVC
#CO110560001	1	DB	COR	VC019	70I22	00:16	09:10	TEASERS,VVC
#VC093110037	3	EVENT	VC	VC019	17D4	02:16	02:20	TEASERS,VVC
#VC082430024	4	FD	VC	VC019	17P15	01:38	02:13	TEASERS,VVC
#VC082710015	4	FD	VC	VC019	17P15	00:58	01:16	TEASERS,VVC
#VC082780001	4	FD	VC	VC019	17P16	00:12	00:30	TEASERS,VVC
#VC100100009	4	FD	VC	VC019	17P11	00:50	01:14	TEASERS,VVC
#VC100800019	4	FD	VC	VC019	17P33	00:59	01:09	TEASERS,VVC
#VC102400345	4	FD	VC	VC019	17P11	23:50	23:57	TEASERS,VVC
#VC110490016	4	FD	VC	VC019	17P14	03:02	03:13	TEASERS,VVC
#VC111540009	4	FD	VC	VC019	17P14	01:25	02:21	TEASERS,VVC
#VC112230403	4	FD	VC	VC019	17X8	23:41	23:44	TEASERS,VVC
#VC112540040	4	FD	VC	VC019	17X8	02:02	02:13	TEASERS,VVC
#VC112660011	4	FD	VC	VC019	17X3	00:41	01:17	TEASERS,VVC
#VC120410022	4	FD	VC	VC019	17P14	02:10	02:55	TEASERS,VVC
#VC121810535	4	FD	VC	VC019	17P12	22:50	22:53	TEASERS,VVC
#VC123300023	4	FD	VC	VC019	17P14	01:02	01:25	TEASERS,VVC
#VC130140015	4	FD	VC	VC019	17S3	01:44	02:03	TEASERS,VVC
#VC082760349	4	FU	VC	VC019	17P34	20:04	20:43	TEASERS,VVC
#VC082950196	4	FU	VC	VC016	17P31	14:53	16:28	TEASERS,VVC
#VC090590321	4	FU	VC	VC019	17D10	23:04	23:57	TEASERS,VVC
#VC091060316	4	FU	VC	VC019	17P32	18:35	18:55	TEASERS,VVC
#VC092230381	4	FU	VC	VC019	17P31	22:46	23:05	TEASERS,VVC
#VC092730011								

43

	4	FU	VC	VC019	17P11	02:24	02:28	TEASERS,VVC
#VC093140170	4	FU	VC	VC019	17R27	12:24	12:27	TEASERS,VVC
#VC100460278	4	FU	VC	VC019	17P11	23:32	23:58	TEASERS,VVC
#VC101360162	4	FU	VC	VC019	17P36	15:23	16:01	TEASERS,VVC
#VC101370042	4	FU	VC	VC019	17P22	08:46	09:31	TEASERS,VVC
#VC101900016	4	FU	VC	VC019	17S10	02:08	02:16	TEASERS,VVC
#VC103240242	4	FU	VC	VC019	60H7	19:53	19:53	TEASERS,VVC
#VC110560244	4	FU	VC	VC019	17R42	18:33	20:16	TEASERS,VVC
#VC110580099	4	FU	VC	VC019	17S10	12:01	12:19	TEASERS,VVC
#VC111390303	2	FU	VC	VC019	17P12	22:27	22:35	TEASERS,VVC
#VC111910303	4	FU	VC	VC019	17P16	20:45	21:27	TEASERS,VVC
#VC112270082	4	FU	VC	VC019	17R21	08:51	09:14	TEASERS,VVC
#VC113430210	4	FU	VC	VC019		14:38	14:40	TEASERS,VVC
#VC120480002	4	FU	VC	VC019	17P12	00:25	00:42	TEASERS,VVC
#VC120600297	4	FU	VC	VC019	17P12	23:57	01:28	TEASERS,VVC
#VC122520283	4	FU	VC	VC019	17P14	19:31	19:42	TEASERS,VVC
#VC122810292	4	FU	VC	VC019	17P12	21:23	04:05	TEASERS,VVC
#VC122820048	4	FU	VC	VC019	17P24	08:19	09:15	TEASERS,VVC
#VC130040314	4	FU	VC	VC019	17P34	21:41	00:10	TEASERS,VVC
#VC130050142	4	FU	VC	VC019	17P13	14:09	20:28	TEASERS,VVC
#VC101130345	3	GTAREC	VC	VC019	17X37	22:04	22:33	TEASERS,VVC
#VC123050368	1	HAZARD	VC	VC019	40K4	21:24	22:04	TEASERS,VVC
#VC082230056	4	INC	VC	VC019	17P12	05:42	06:40	TEASERS,VVC
#VC082510032	4	INC	VC	VC019	17P11	03:05	03:30	TEASERS,VVC
#VC083200044	4	INC	VC	VC016		06:33	06:50	TEASERS,VVC
#VC090950022	4	INC	VC	VC019	17P11	01:51	03:44	TEASERS,VVC
#VC093190023	4	INC	VC	VC019	17P15	02:00	02:18	TEASERS,VVC
#VC100910281	4	INC	VC	VC019	17P11	21:14	23:45	TEASERS,VVC
#VC102250021	3	INC	VC	VC019	17P11	01:09	01:24	TEASERS,VVC
#VC102860214	2	INC	VC	VC019	17R27	15:10	15:59	TEASERS,VVC
#VC103450297	4	INC	VC	VC019	17P12	22:22	22:25	TEASERS,VVC
#VC113430211	4	INC	VC	VC019	17P21	14:39	15:02	TEASERS,VVC
#VC123590010	4	INC	VC	VC019	17P11	00:47	01:58	TEASERS,VVC
#VC131040313	4	INC	VC	VC019	17G7	23:57	01:21	TEASERS,VVC
#VC131050016	4	INC	VC	VC019	17G7	01:58	01:59	TEASERS,VVC
#VC122800045	2	INCUST	VC	VC019	17P15	02:18	03:08	TEASERS,VVC
#VC083550264	4	INFO	VC	VC016		22:42	22:43	TEASERS,VVC
#VC093110035	4	INFO	VC	VC019	17P11	02:03	02:04	TEASERS,VVC
#VC100170227	4	INFO	VC	VC019		21:22	21:22	TEASERS,VVC
#VC103150292	4	INFO	VC	VC019		22:41	22:44	TEASERS,VVC
#VC111580362	4	INFO	VC	VC019		23:37	23:38	TEASERS,VVC
#VC122010144	4	INFO	VC	VC019		11:57	11:57	TEASERS,VVC
#VC130070011	4	INFO	VC	VC019		01:21	01:22	TEASERS,VVC
#VC130260024								

43

	4	INFO	VC	VC019		01:59	01:59	TEASERS,VVC
#VC100010253	2	KTP	VC	VC019	17P33	16:25	18:03	TEASERS,VVC
#VC101710036	2	KTP	VC	VC019	17P14	01:50	02:09	TEASERS,VVC
#VC081790274	4	LOSTP	VC	VC019	17P31	18:49	18:54	TEASERS,VVC
#VC093620087	4	LOSTP	VC	VC019	17A21	11:18	12:04	TEASERS,VVC
#VC103040008	4	LOSTP	VC	VC019	17P12	00:22	00:42	TEASERS,VVC
#VC103110021	4	LOSTP	VC	VC019	17P13	01:41	01:15	TEASERS,VVC
#VC110240038	4	LOSTP	VC	VC019	17A21	08:05	08:48	TEASERS,VVC
#VC111130219	4	LOSTP	VC	VC019	17A6	16:22	17:44	TEASERS,VVC
#VC111520143	4	LOSTP	VC	VC019	17P22	13:18	13:34	TEASERS,VVC
#VC122120104	4	LOSTP	VC	VC019	17DSK1	10:44	11:12	TEASERS,VVC
#VC122320094	4	LOSTP	VC	VC019	17P33	09:32	09:40	TEASERS,VVC
#VC122600006	4	LOSTP	VC	VC019	17P12	00:22	01:54	TEASERS,VVC
#VC122800162	4	LOSTP	VC	VC019	17P22	12:28	13:05	TEASERS,VVC
#VC123210282	4	LOSTP	VC	VC019	17A6	17:30	17:43	TEASERS,VVC
#VC111290152	1	MANDOW	VC	VC019	17P22	13:40	14:22	TEASERS,VVC
#VC111550026	1	MANDOW	VC	VC019	17P13	01:30	01:47	TEASERS,VVC
#VC122010132	1	MANDOW	VC	VC019	17P23	11:30	11:52	TEASERS,VVC
#VC131170007	E	MANGUN	VC	VC019	17P12	00:33	00:57	TEASERS,VVC
#VC082370314	3	PEDCK	VC	VC019	17R48	23:53	00:03	TEASERS,VVC
#VC090190026	3	PEDCK	VC	VC016	17P14	03:18	03:22	TEASERS,VVC
#VC090510016	3	PEDCK	VC	VC019	17X3	01:51	01:54	TEASERS,VVC
#VC093110036	3	PEDCK	VC	VC019	17P11	02:06	02:11	TEASERS,VVC
#VC093170305	3	PEDCK	VC	VC019	17P32	21:52	21:56	TEASERS,VVC
#VC093310280	3	PEDCK	VC	VC019	17P11	23:16	23:44	TEASERS,VVC
#VC102160013	3	PEDCK	VC	VC019	17P15	00:55	01:06	TEASERS,VVC
#VC102180366	3	PEDCK	VC	VC019	17P12	23:50	23:56	TEASERS,VVC
#VC112730187	3	PEDCK	VC	VC019	17S2	14:15	14:23	TEASERS,VVC
#VC123490390	3	PEDCK	VC	VC019	17P11	23:31	23:39	TEASERS,VVC
#VC123590033	3	PEDCK	VC	VC019	17P12	03:09	03:13	TEASERS,VVC
#VC130640097	3	PEDCK	VC	VC019	17P21	09:52	10:07	TEASERS,VVC
#VC130680374	3	PEDCK	VC	VC019	17S7	23:42	00:04	TEASERS,VVC
#VC091280393	4	PKGVIO	VC	VC019	17P13	23:07	23:12	TEASERS,VVC
#VC103450003	4	PKGVIO	VC	VC019	17P15	00:04	00:18	TEASERS,VVC
#VC111900034	4	PKGVIO	VC	VC019	17R41	01:36	01:38	TEASERS,VVC
#VC120010090	4	PUBSER	VC	VC019	17P12	02:56	03:11	TEASERS,VVC
#VC123010024	2	PUBSER	VC	VC019	17P13	01:42	02:05	TEASERS,VVC
#VC120480005	4	REPO	VC	VC019		00:43	00:43	TEASERS,VVC
#VC090800028	2	SECCK	VC	VC019	17S10	02:16	02:17	TEASERS,VVC
#VC123010067	2	SECCK	VC	VC019	17P22	08:09	08:27	TEASERS,VVC
#VC083580002	1	SHOTSF	VC	VC016	17P11	00:02	00:16	TEASERS,VVC
#VC092270006	1	SOREQ	VC	VC019	17P11	00:14	00:24	TEASERS,VVC
#VC112520345	2	SOREQ	VC	VC019	17P16	22:18	22:30	TEASERS,VVC
#VC121900052		43						

	1	SOREQ	VC	VC019	17R42	02:34	02:43	TEASERS,VVC
#SE081510191	1	SS	SED		61W11	23:23	23:25	TEASERS
#VC082690043	1	SS	VC	VC019	17X53	08:21	08:28	TEASERS,VVC
#VC092620020	1	SS	VC	VC019	17P12	01:54	02:00	TEASERS,VVC
#VC092960311	1	SS	VC	VC019	17P36	21:59	22:04	TEASERS,VVC
#VC100360392	1	SS	VC	VC019	17P33	22:15	22:20	TEASERS,VVC
#VC103230005	1	SS	VC	VC019	17P12	01:13	01:15	TEASERS,VVC
#VC103520016	1	SS	VC	VC019	17R36	02:02	02:10	TEASERS,VVC
#VC111680034	1	SS	VC	VC019	17P13	05:17	05:19	TEASERS,VVC
#VC112310005	1	SS	VC	VC019	17R41	00:47	01:00	TEASERS,VVC
#VC112720384	1	SS	VC	VC019	17G2	23:02	23:21	TEASERS,VVC
#VC121740033	1	SS	VC	VC019	17R42	02:01	02:08	TEASERS,VVC
#VC122880102	1	SS	VC	VC019	17P22	10:11	10:21	TEASERS,VVC
#VC130350003	1	SS	VC	VC019	17P13	00:11	00:27	TEASERS,VVC
#VC130640032	1	SS	VC	VC019	17P11	03:24	04:20	TEASERS,VVC
#VC130750023	1	SS	VC	VC019	17P12	01:41	02:12	TEASERS,VVC
#VC130830120	1	SS	VC	VC019	17P22	10:52	10:55	TEASERS,VVC
#VC130940274	1	SS	VC	VC019	17P23	17:49	17:55	TEASERS,VVC
#VC131100298	1	SS	VC	VC019	17S7	21:09	21:33	TEASERS,VVC
#VC082080012	3	SUBCK	VC	VC019	17P12	01:19	02:10	TEASERS,VVC
#VC090530027	3	SUBCK	VC	VC019	17P13	02:31	02:42	TEASERS,VVC
#VC090950007	3	SUBCK	VC	VC019	17P11	00:23	00:31	TEASERS,VVC
#VC091370014	3	SUBCK	VC	VC019	17P13	00:45	01:39	TEASERS,VVC
#VC092750354	3	SUBCK	VC	VC019	17P12	23:59	00:13	TEASERS,VVC
#VC102540022	3	SUBCK	VC	VC019	17R11	01:48	02:07	TEASERS,VVC
#VC102880206	3	SUBCK	VC	VC019	17R41	15:44	16:52	TEASERS,VVC
#VC110770011	2	SUBCK	VC	VC019		01:52	02:31	TEASERS,VVC
#VC111840027	3	SUBCK	VC	VC019	17P16	01:20	01:40	TEASERS,VVC
#VC120010030	3	SUBCK	VC	VC019	17P12	00:48	00:58	TEASERS,VVC
#VC120420153	1	SUBCK	VC	VC019	17P22	14:33	14:43	TEASERS,VVC
#VC120930142	2	SUBCK	VC	VC019		12:59	13:22	TEASERS,VVC
#VC120930143	3	SUBCK	VC	VC019	17S2	13:03	13:19	TEASERS,VVC
#VC122580458	3	SUBCK	VC	VC019	17P12	23:41	23:51	TEASERS,VVC
#VC122650009	3	SUBCK	VC	VC019	17S2	00:37	01:50	TEASERS,VVC
#VC122660014	3	SUBCK	VC	VC019	17P12	00:29	00:56	TEASERS,VVC
#VC123210389	2	SUBCK	VC	VC019	17P12	23:57	00:07	TEASERS,VVC
#VC092030025	1	SUSCIR	VC	VC019	17P12	03:23	03:44	TEASERS,VVC
#VC103160010	1	SUSCIR	VC	VC019	17P11	01:36	02:24	TEASERS,VVC
#VC103240019	1	SUSCIR	VC	VC019	19P11	01:52	02:01	TEASERS,VVC
#VC103370002	1	SUSCIR	VC	VC019	17R42	00:21	00:28	TEASERS,VVC
#VC120470288	2	SUSCON	VC	VC019	17P11	23:03	01:02	TEASERS,VVC
#VC121100232	2	SUSCON	VC	VC019	17P24	15:50	16:24	TEASERS,VVC
#VC122520015	2	SUSCON	VC	VC019	17P12	00:50	01:45	TEASERS,VVC
#VC131170021		43						

	2	SUSCON	VC	VC019	17P12	01:17	01:38	TEASERS,VVC
#VC102410022	2	SUSPER	VC	VC019	17P13	01:38	02:05	TEASERS,VVC
#VC122430013	1	SUSPER	VC	VC019	17P11	00:40	01:22	TEASERS,VVC
#VC090080342	1	T	VC	VC016	17P31	22:46	22:55	TEASERS,VVC
#VC090210173	1	T	VC	VC016	17X53	15:51	16:08	TEASERS,VVC
#VC090670010	1	T	VC	VC019	17X3	00:29	00:30	TEASERS,VVC
#VC090880008	1	T	VC	VC019	17X2	00:36	00:57	TEASERS,VVC
#VC090950021	1	T	VC	VC019	17X3	01:28	01:39	TEASERS,VVC
#VC091080361	1	T	VC	VC019	17P31	22:30	22:34	TEASERS,VVC
#VC091160011	1	T	VC	VC019	17X3	00:39	00:41	TEASERS,VVC
#VC091580019	1	T	VC	VC019	17P11	00:50	00:54	TEASERS,VVC
#VC091860001	1	T	VC	VC019	17X2	00:01	00:13	TEASERS,VVC
#VC091920377	1	T	VC	VC019	17X2	22:57	23:01	TEASERS,VVC
#VC092050018	1	T	VC	VC019	17X2	01:03	01:25	TEASERS,VVC
#VC092070009	1	T	VC	VC019	17X2	00:27	00:38	TEASERS,VVC
#VC092130280	1	T	VC	VC019	17X2	21:56	22:03	TEASERS,VVC
#VC092340424	1	T	VC	VC019	17X3	23:18	23:37	TEASERS,VVC
#VC092390389	1	T	VC	VC019	17X3	23:40	23:45	TEASERS,VVC
#VC092610026	1	T	VC	VC019	17X2	02:04	02:07	TEASERS,VVC
#VC092890012	1	T	VC	VC019	17X3	01:17	01:19	TEASERS,VVC
#VC092890393	1	T	VC	VC019	17X3	23:07	23:09	TEASERS,VVC
#VC092890403	1	T	VC	VC019	17X2	23:32	00:01	TEASERS,VVC
#VC093500210	1	T	VC	VC019	17X6	15:09	15:20	TEASERS,VVC
#VC100350368	1	T	VC	VC019	17X2	20:01	20:05	TEASERS,VVC
#VC100480169	1	T	VC	VC019	17X53	13:09	13:13	TEASERS,VVC
#VC100500413	1	T	VC	VC019	17G60	22:22	22:26	TEASERS,VVC
#VC100510327	1	T	VC	VC019	17P35	22:19	22:23	TEASERS,VVC
#VC100690215	1	T	VC	VC019	17X50	15:52	16:09	TEASERS,VVC
#VC100790012	1	T	VC		17X2	00:34	00:42	7TH X E SAGE TEASERS
#VC100960341	1	T	VC	VC019	17P35	22:23	22:37	TEASERS,VVC
#VC101220027	1	T	VC	VC019	17P11	01:57	02:00	TEASERS,VVC
#VC102450157	1	T	VC	VC019	17X54	12:15	12:21	TEASERS,VVC
#VC102530009	1	T	VC	VC019	17P13	02:20	02:22	TEASERS,VVC
#VC102880009	1	T	VC	VC019	17P11	00:48	00:50	TEASERS,VVC
#VC102950005	1	T	VC	VC019	17P13	00:09	00:24	TEASERS,VVC
#VC103230007	1	T	VC	VC019	17P12	01:16	01:26	TEASERS,VVC
#VC103390013	1	T	VC	VC019	17D5	00:50	00:57	TEASERS,VVC
#VC110070127	1	T	VC	VC019	17B4	11:36	11:39	TEASERS,VVC
#VC110110296	1	T	VC	VC019	17R42	23:38	23:42	TEASERS,VVC
#VC110360015	1	T	VC	VC019	17P11	00:51	01:00	TEASERS,VVC
#VC110650174	1	T	VC	VC019	17R42	17:04	17:10	TEASERS,VVC
#VC111390012	1	T	VC	VC019	17P16	02:19	02:23	TEASERS,VVC
#VC111830343	1	T	VC	VC019	17X3	22:24	22:26	TEASERS,VVC
#VC111920146		43						

	1	T	VC	VC019	17X53	12:25	12:39	TEASERS,VVC
#VC111960372	1	T	VC		17X8	23:31	23:34	GT TEASERS PKG
#VC112100019	1	T	VC	VC019	17X3	01:07	01:13	TEASERS,VVC
#VC112150022	1	T	VC	VC019	17P12	01:26	01:31	TEASERS,VVC
#VC112160336	1	T	VC	VC019	17P11	22:51	23:09	TEASERS,VVC
#VC112240328	1	T	VC	VC019	17X8	23:41	23:50	TEASERS,VVC
#VC112540030	1	T	VC	VC019	17X3	01:33	01:36	TEASERS,VVC
#VC112590003	1	T	VC	VC019	17X3	00:22	00:23	TEASERS,VVC
#VC112590039	1	T	VC	VC019	17X3	02:38	02:40	TEASERS,VVC
#VC112590398	1	T	VC	VC019	17P11	23:12	23:15	TEASERS,VVC
#VC112660025	1	T	VC	VC019	17X8	02:19	02:21	TEASERS,VVC
#VC113150004	1	T	VC	VC019	17X8	00:26	00:29	TEASERS,VVC
#VC113310017	1	T	VC	VC019	17X8	01:58	02:01	TEASERS,VVC
#VC113430373	1	T	VC	VC019	17X8	23:23	23:33	TEASERS,VVC
#VC113510059	1	T	VC	VC019	17P22	08:07	08:10	TEASERS,VVC
#VC113520039	1	T	VC	VC019	17X1	01:40	01:44	TEASERS,VVC
#VC120070002	1	T	VC	VC019	17X8	00:12	00:18	TEASERS,VVC
#VC120220012	1	T	VC	VC019	17P14	00:42	01:03	TEASERS,VVC
#VC120480025	1	T	VC	VC019	17P12	02:09	02:11	TEASERS,VVC
#VC122420385	1	T	VC	VC019	17S10	22:27	22:45	TEASERS,VVC
#VC122630351	1	T	VC	VC019	17P13	22:55	23:08	TEASERS,VVC
#VC130330022	1	T	VC	VC019	17P11	01:12	01:31	TEASERS,VVC
#VC130710001	1	T	VC	VC019	17P11	00:03	00:12	TEASERS,VVC
#VC130750033	1	T	VC	VC019	17P12	01:54	02:11	TEASERS,VVC
#VC131030030	1	T	VC	VC019	17X1	01:52	02:07	TEASERS,VVC
#VC131040026	1	T	VC	VC019	17P12	01:46	01:51	TEASERS,VVC
#VC091560034	3	THEFT	VC	VC019	17P12	02:17	02:38	TEASERS,VVC
#VC100860340	3	THEFT	VC	VC019	17P14	23:53	00:24	TEASERS,VVC
#VC100870013	3	THEFT	VC	VC019	17P11	00:34	00:36	TEASERS,VVC
#VC101370226	3	THEFT	VC	VC019	17A31	17:39	18:27	TEASERS,VVC
#VC102310210	3	THEFT	VC	VC019	17B4	15:01	15:35	TEASERS,VVC
#VC102890031	2	THEFT	VC	VC019	17P12	01:43	02:12	TEASERS,VVC
#VC103650140	3	THEFT	VC	VC019	17P26	13:36	14:13	TEASERS,VVC
#VC122520091	3	THEFT	VC	VC019	17P22	09:39	09:58	TEASERS,VVC
#VC123010033	3	THEFT	VC	VC019	17P13	02:41	03:42	TEASERS,VVC
#VC091460365	4	TOW	VC	VC019	17S4	22:53	23:17	TEASERS,VVC
#VC130550317	4	TOW	VC	VC019	17P11	23:42	00:18	TEASERS,VVC
#VC111180002	3	TRAN	VC	VC019	17P12	00:16	00:54	TEASERS,VVC
#VC112020382	3	TRAN	VC	VC019	17P11	21:34	21:40	TEASERS,VVC
#VC112180107	3	TRAN	VC	VC019	17P21	11:41	12:28	TEASERS,VVC
#VC112200297	3	TRAN	VC	VC019	17R41	20:14	20:42	TEASERS,VVC
#VC112410287	3	TRAN	VC	VC019	17S4	18:33	19:42	TEASERS,VVC
#VC113600185	3	TRAN	VC	VC019	17P24	16:05	16:33	TEASERS,VVC
#VC120520379		43						

	3	TRAN	VC	VC019	17P12	22:25	22:42	TEASERS,VVC
#VC120900290	3	TRAN	VC	VC019	17R43	19:07	21:31	TEASERS,VVC
#VC130730373	3	TRAN	VC	VC019	17P11	21:14	21:26	TEASERS,VVC
#VC101070365	1	UNKPRO	VC	VC019	17S5	23:53	00:00	TEASERS,VVC
#VC103520014	1	UNKPRO	VC	VC019	17P13	01:49	02:04	TEASERS,VVC
#VC110370021	1	UNKPRO	VC	VC019	17P11	02:01	02:05	TEASERS,VVC
#VC091090033	1	UNWANT	VC	VC019	17P12	01:38	01:55	TEASERS,VVC
#VC092560001	1	UNWANT	VC	VC019	17P12	00:00	00:16	TEASERS,VVC
#VC092560037	1	UNWANT	VC	VC019	17X2	01:58	02:39	TEASERS,VVC
#VC110300027	1	UNWANT	VC	VC019	17P12	01:39	02:02	TEASERS,VVC
#VC110370020	2	UNWANT	VC	VC019		02:00	02:10	TEASERS,VVC
#VC110860033	2	UNWANT	VC	VC019	17P12	02:06	02:13	TEASERS,VVC
#VC111760016	2	UNWANT	VC	VC019	17P12	01:17	02:01	TEASERS,VVC
#VC112810032	2	UNWANT	VC	VC019	17P12	02:20	02:53	TEASERS,VVC
#VC121680038	1	UNWANT	VC	VC019	17W32	02:02	02:08	TEASERS,VVC
#VC121760328	2	UNWANT	VC	VC019	17R42	23:52	00:41	TEASERS,VVC
#VC122030017	2	UNWANT	VC	VC019	17P12	00:52	02:20	TEASERS,VVC
#VC090650367	3	VEHCK	VC	VC019	17P32	23:45	23:50	TEASERS,VVC
#VC091550036	3	VEHCK	VC	VC019	17S4	03:02	03:52	TEASERS,VVC
#VC091580043	3	VEHCK	VC	VC019	17X3	02:48	02:49	TEASERS,VVC
#VC092610028	3	VEHCK	VC	VC019	17G3	02:31	02:34	TEASERS,VVC
#VC092820348	3	VEHCK	VC	VC019	17P35	23:45	23:49	TEASERS,VVC
#VC092920015	3	VEHCK	VC		17S2	03:54	03:56	TEASERS
#VC093100045	3	VEHCK	VC		17P12	04:52	04:58	7 GT IFO TEASERS
#VC100160284	3	VEHCK	VC	VC019	17X2	23:02	23:03	TEASERS,VVC
#VC100500041	3	VEHCK	VC	VC019	17X2	03:02	03:08	TEASERS,VVC
#VC101220022	2	VEHCK	VC	VC019	17P11	01:36	01:47	TEASERS,VVC
#VC101850002	3	VEHCK	VC	VC019	17P11	00:06	00:08	TEASERS,VVC
#VC101900003	3	VEHCK	VC	VC019	17P12	00:19	00:25	TEASERS,VVC
#VC101920024	3	VEHCK	VC	VC019	17P15	01:27	01:31	TEASERS,VVC
#VC110310017	3	VEHCK	VC	VC019	17P12	01:20	01:22	TEASERS,VVC
#VC110470020	3	VEHCK	VC	VC019	17P11	03:11	03:13	TEASERS,VVC
#VC121890057	3	VEHCK	VC	VC019	17P12	03:22	03:58	TEASERS,VVC
#VC123150344	3	VEHCK	VC	VC019	17R11	22:55	23:00	TEASERS,VVC
#VC123270033	3	VEHCK	VC	VC019	17P16	04:09	04:26	TEASERS,VVC
#VC123360011	3	VEHCK	VC	VC019	17P12	00:33	00:49	TEASERS,VVC
#VC123510041	3	VEHCK	VC	VC019	17P12	05:16	06:10	TEASERS,VVC
#VC130480054	3	VEHCK	VC	VC019	17P12	05:39	05:42	TEASERS,VVC
#VC130560010	3	VEHCK	VC	VC019	17P11	00:57	01:21	TEASERS,VVC
#VC130620026	3	VEHCK	VC	VC019	17P13	01:54	02:03	TEASERS,VVC
#VC130620046	3	VEHCK	VC	VC019	17P13	04:20	04:23	TEASERS,VVC
#VC130680017	3	VEHCK	VC	VC019	17W32	01:26	01:30	TEASERS,VVC
#VC130690006	3	VEHCK	VC	VC019	17P13	00:26	00:26	TEASERS,VVC
#VC130690032								

43

	3	VEHCK	VC	VC019	17W32	01:43	03:03	TEASERS,VVC
#VC130710013	3	VEHCK	VC	VC019	17P12	01:36	02:14	TEASERS,VVC
#VC130820004	3	VEHCK	VC	VC019	17P16	00:18	00:19	TEASERS,VVC
#VC130890018	3	VEHCK	VC	VC019	17P15	01:12	01:13	TEASERS,VVC
#VC130930301	3	VEHCK	VC	VC019	17P12	17:49	20:42	TEASERS,VVC
#VC131120021	3	VEHCK	VC	VC019	17P14	01:50	01:55	TEASERS,VVC
#VC100340004	1	W911	VC	VC019		00:08	00:08	TEASERS,VVC
#VC101250332	1	W911	VC	VC019		23:17	23:18	TEASERS,VVC
#VC110160044	1	W911	VC	VC019		04:57	04:57	TEASERS,VVC
#VC130050021	1	W911	VC	VC019		01:44	01:48	TEASERS,VVC
#VC112150412	2	WARARR	VC	VC019	17P11	23:25	01:03	TEASERS,VVC
#VC123180193	2	WARARR	VC	VC019	17P22	14:11	14:54	TEASERS,VVC
#VC130630011	1	WEAPON	VC	VC019	17P11	01:25	03:11	TEASERS,VVC
#VC112060237	3	WELCK	VC	VC019		16:13	16:14	TEASERS,VVC
#VC081980006	4	XPAT	VC		17P14	00:48	00:58	TEASERS
#VC082090027	4	XPAT	VC	VC019	17P12	01:56	02:04	TEASERS,VVC
#VC082350415	4	XPAT	VC	VC019	17BIK1	23:25	00:37	TEASERS,VVC
#VC082790023	4	XPAT	VC	VC019	17R47	01:54	02:13	TEASERS,VVC
#VC083550280	4	XPAT	VC	VC016	17P14	23:35	23:40	TEASERS,VVC
#VC083560014	4	XPAT	VC	VC016	17P12	01:32	01:35	TEASERS,VVC
#VC090180019	4	XPAT	VC	VC016	17P14	02:10	02:16	TEASERS,VVC
#VC092620022	4	XPAT	VC	VC019	17P12	02:05	02:15	TEASERS,VVC
#VC093050035	4	XPAT	VC	VC019	17W2	01:59	01:14	TEASERS,VVC
#VC093120025	4	XPAT	VC	VC019	17P11	01:47	02:06	TEASERS,VVC
#VC093130017	4	XPAT	VC	VC019	17P11	01:54	02:06	TEASERS,VVC
#VC093250015	4	XPAT	VC	VC019	17P12	01:37	02:11	TEASERS,VVC
#VC093260029	4	XPAT	VC	VC019	17P12	01:53	02:09	TEASERS,VVC
#VC093400022	4	XPAT	VC	VC019	17P12	01:58	02:09	TEASERS,VVC
#VC093400023	4	XPAT	VC	VC019	17P13	01:59	02:08	TEASERS,VVC
#VC093430010	4	XPAT	VC	VC019	17P12	01:32	02:16	TEASERS,VVC
#VC093470025	4	XPAT	VC	VC019	17P16	01:46	02:14	TEASERS,VVC
#VC093540018	4	XPAT	VC	VC019	17P11	01:49	02:24	TEASERS,VVC
#VC093610013	4	XPAT	VC	VC019	17P11	01:06	01:16	TEASERS,VVC
#VC093620012	4	XPAT	VC	VC019	17P11	01:55	02:29	TEASERS,VVC
#VC100440020	4	XPAT	VC	VC019	17P12	02:11	02:19	TEASERS,VVC
#VC100580296	4	XPAT	VC	VC019	17G6	21:02	21:05	TEASERS,VVC
#VC100800029	4	XPAT	VC	VC019	17P11	01:55	02:21	TEASERS,VVC
#VC100860021	4	XPAT	VC	VC019	17P11	02:00	02:12	TEASERS,VVC
#VC101080033	4	XPAT	VC	VC019	17G3	02:03	02:09	TEASERS,VVC
#VC101270021	4	XPAT	VC	VC019	17P11	01:55	02:06	TEASERS,VVC
#VC101270023	4	XPAT	VC	VC019	17P13	02:08	02:27	TEASERS,VVC
#VC101340017	4	XPAT	VC	VC019	17P14	01:49	02:28	TEASERS,VVC
#VC101480008	4	XPAT	VC	VC019	17P11	01:30	01:32	TEASERS,VVC
#VC101490019		43						

	4	XPAT	VC	VC019	17P11	01:50	02:21	TEASERS,VVC
#VC101550013	4	XPAT	VC	VC019	17P14	01:43	01:52	TEASERS,VVC
#VC101570038	4	XPAT	VC	VC019	17P12	02:00	02:23	TEASERS,VVC
#VC101760015	4	XPAT	VC	VC019	17P12	01:55	02:15	TEASERS,VVC
#VC101770022	4	XPAT	VC	VC019	17P12	01:47	01:51	TEASERS,VVC
#VC101780028	4	XPAT	VC	VC019	17P16	02:03	02:20	TEASERS,VVC
#VC101830012	4	XPAT	VC	VC019	17P11	00:51	00:58	TEASERS,VVC
#VC101830015	4	XPAT	VC	VC019	17P11	01:10	02:26	TEASERS,VVC
#VC101840039	4	XPAT	VC	VC019	17P12	01:04	02:10	TEASERS,VVC
#VC101860023	4	XPAT	VC	VC019	17P11	01:14	01:52	TEASERS,VVC
#VC101900002	4	XPAT	VC	VC019	17P12	00:17	00:27	TEASERS,VVC
#VC101910017	4	XPAT	VC	VC019	17P12	01:14	01:19	TEASERS,VVC
#VC101920025	4	XPAT	VC	VC019	17P12	01:44	02:41	TEASERS,VVC
#VC101970018	4	XPAT	VC	VC019	17P11	01:24	02:05	TEASERS,VVC
#VC101980024	4	XPAT	VC	VC019	17P14	01:44	02:10	TEASERS,VVC
#VC101990030	4	XPAT	VC	VC019	17P12	01:34	02:02	TEASERS,VVC
#VC102040030	4	XPAT	VC	VC019	17P11	01:54	02:04	TEASERS,VVC
#VC102050017	4	XPAT	VC	VC019	17P13	01:35	02:10	TEASERS,VVC
#VC102190026	4	XPAT	VC	VC019	17R11	01:20	02:17	TEASERS,VVC
#VC102260002	4	XPAT	VC	VC019	17P14	00:02	00:33	TEASERS,VVC
#VC102260025	4	XPAT	VC	VC019	17P14	01:37	01:44	TEASERS,VVC
#VC102270024	4	XPAT	VC	VC019	17R12	01:19	03:02	TEASERS,VVC
#VC102330024	4	XPAT	VC	VC019	17P13	01:31	02:47	TEASERS,VVC
#VC102340039	4	XPAT	VC	VC019	17P13	01:36	02:02	TEASERS,VVC
#VC102340040	4	XPAT	VC	VC019	17P16	01:37	02:01	TEASERS,VVC
#VC102390012	4	XPAT	VC	VC019	17P12	01:50	02:04	TEASERS,VVC
#VC102400338	4	XPAT	VC	VC019	17P11	23:31	23:39	TEASERS,VVC
#VC102450359	4	XPAT	VC	VC019	17P15	23:35	23:48	TEASERS,VVC
#VC102470030	4	XPAT	VC	VC019	17R12	01:37	01:48	TEASERS,VVC
#VC102530005	4	XPAT	VC	VC019	17P13	02:00	02:10	TEASERS,VVC
#VC102540010	4	XPAT	VC	VC019	17G7	00:31	00:39	TEASERS,VVC
#VC102600014	4	XPAT	VC	VC019	17P12	01:21	02:10	TEASERS,VVC
#VC102600015	4	XPAT	VC	VC019	17P11	01:54	02:11	TEASERS,VVC
#VC102670016	4	XPAT	VC	VC019	17P11	01:42	02:11	TEASERS,VVC
#VC102680024	4	XPAT	VC	VC019	17P12	01:14	01:19	TEASERS,VVC
#VC102680037	4	XPAT	VC	VC019	17P16	02:08	02:15	TEASERS,VVC
#VC102900041	4	XPAT	VC	VC019	17R41	01:53	02:14	TEASERS,VVC
#VC102950308	4	XPAT	VC	VC019	17P16	23:22	23:24	TEASERS,VVC
#VC103020005	4	XPAT	VC	VC019	17P11	00:29	00:32	TEASERS,VVC
#VC103020011	4	XPAT	VC	VC019	17P12	01:08	01:13	TEASERS,VVC
#VC103030026	4	XPAT	VC	VC019	17P12	01:03	01:09	TEASERS,VVC
#VC103170043	4	XPAT	VC	VC019	17P12	01:52	02:06	TEASERS,VVC
#VC103180008	4	XPAT	VC	VC019	17P11	00:29	00:30	TEASERS,VVC
#VC103230012		43						

	4	XPAT	VC	VC019	17P12	01:51	02:04	TEASERS,VVC
#VC103240302	4	XPAT	VC	VC019	17R36	23:35	23:37	TEASERS,VVC
#VC103310018	4	XPAT	VC	VC019	17P13	01:17	01:22	TEASERS,VVC
#VC103320021	4	XPAT	VC	VC019	17P13	01:09	01:17	TEASERS,VVC
#VC103460006	4	XPAT	VC	VC019	17P16	00:19	00:32	TEASERS,VVC
#VC110070013	4	XPAT	VC	VC019	17R41	01:54	02:08	TEASERS,VVC
#VC110080031	4	XPAT	VC	VC019	17P13	01:39	01:42	TEASERS,VVC
#VC110150017	4	XPAT	VC	VC019	17P12	01:19	01:24	TEASERS,VVC
#VC110150023	4	XPAT	VC	VC019	17R42	01:44	01:49	TEASERS,VVC
#VC110210348	4	XPAT	VC	VC019	17P14	23:26	23:28	TEASERS,VVC
#VC110300012	4	XPAT	VC	VC019	17R41	00:46	00:51	TEASERS,VVC
#VC110430004	4	XPAT	VC	VC019	17P12	00:35	00:41	TEASERS,VVC
#VC110440018	4	XPAT	VC	VC019	17R41	01:41	02:11	TEASERS,VVC
#VC110580229	4	XPAT	VC	VC019		20:21	20:25	TEASERS,VVC
#VC110580260	4	XPAT	VC	VC019	17P13	23:00	23:04	TEASERS,VVC
#VC110850026	4	XPAT	VC	VC019	17R41	01:42	02:03	TEASERS,VVC
#VC110860021	4	XPAT	VC	VC019	17P13	01:14	01:20	TEASERS,VVC
#VC110860028	4	XPAT	VC	VC019		01:52	01:57	TEASERS,VVC
#VC111330012	4	XPAT	VC	VC019	17P12	01:47	02:07	TEASERS,VVC
#VC111400015	4	XPAT	VC	VC019	17P11	02:10	02:23	TEASERS,VVC
#VC111450026	4	XPAT	VC	VC019	17P12	02:18	02:22	TEASERS,VVC
#VC111750021	4	XPAT	VC	VC019	17P12	01:48	02:05	TEASERS,VVC
#VC111820036	4	XPAT	VC	VC019	17P11	02:03	02:12	TEASERS,VVC
#VC111900030	4	XPAT	VC	VC019	17P12	01:30	01:50	TEASERS,VVC
#VC111900045	4	XPAT	VC	VC019	17R44	01:56	02:04	TEASERS,VVC
#VC112030022	4	XPAT	VC	VC019	17P11	01:49	02:15	TEASERS,VVC
#VC112310011	4	XPAT	VC	VC019	17P11	01:30	01:42	TEASERS,VVC
#VC112310016	4	XPAT	VC	VC019	17P11	01:49	02:03	TEASERS,VVC
#VC112380023	4	XPAT	VC	VC019	17P11	01:55	02:00	TEASERS,VVC
#VC112470044	4	XPAT	VC	VC019	17P11	01:53	02:01	TEASERS,VVC
#VC112520023	4	XPAT	VC	VC019	17P11	01:47	02:24	TEASERS,VVC
#VC112590033	4	XPAT	VC	VC019	17S9	02:16	02:36	TEASERS,VVC
#VC112670033	4	XPAT	VC	VC019	17R41	01:36	02:29	TEASERS,VVC
#VC112680028	4	XPAT	VC	VC019	17P12	01:29	01:44	TEASERS,VVC
#VC112680034	4	XPAT	VC	VC019	17P12	01:55	02:10	TEASERS,VVC
#VC112880022	4	XPAT	VC	VC019	17P11	01:35	01:59	TEASERS,VVC
#VC112890030	4	XPAT	VC	VC019	17P12	01:51	02:03	TEASERS,VVC
#VC120770019	4	XPAT	VC	VC019	17P11	01:36	02:00	TEASERS,VVC
#VC121540018	4	XPAT	VC	VC019	17P12	01:37	01:43	TEASERS,VVC
#VC121670019	4	XPAT	VC	VC019	17P12	01:36	02:33	TEASERS,VVC
#VC122860016	4	XPAT	VC	VC019	17P11	01:50	02:05	TEASERS,VVC
#VC122950027	4	XPAT	VC	VC019	17P12	01:09	01:37	TEASERS,VVC
#VC122960012	4	XPAT	VC	VC019	17P12	01:02	01:17	TEASERS,VVC
#VC123000010		43						

	4	XPAT	VC	VC019	17P15	01:19	01:30	TEASERS,VVC
#VC123070010	4	XPAT	VC	VC019	17P14	01:45	02:31	TEASERS,VVC
#VC123310015	4	XPAT	VC	VC019	17P13	01:34	01:58	TEASERS,VVC
#VC123360026	4	XPAT	VC	VC019	17P14	01:57	02:07	TEASERS,VVC
#VC123370019	4	XPAT	VC	VC019	17P13	01:07	02:49	TEASERS,VVC
#VC123380010	4	XPAT	VC	VC019	17P15	01:37	01:38	TEASERS,VVC
#VC123430015	4	XPAT	VC	VC019	17R11	01:34	02:06	TEASERS,VVC
#VC123520012	4	XPAT	VC	VC019	17P13	01:41	02:04	TEASERS,VVC
#VC123600019	4	XPAT	VC	VC019	17P16	01:38	01:40	TEASERS,VVC
#VC123640029	4	XPAT	VC	VC019	17P11	01:46	02:18	TEASERS,VVC
#VC130060022	4	XPAT	VC	VC019	17P12	01:28	02:25	TEASERS,VVC
#VC130070012	4	XPAT	VC	VC019	17P12	01:25	02:15	TEASERS,VVC
#VC130110014	4	XPAT	VC	VC019	17P13	01:06	01:46	TEASERS,VVC
#VC130110017	4	XPAT	VC	VC019	17P12	01:11	02:25	TEASERS,VVC
#VC130120023	4	XPAT	VC	VC019	17P13	01:43	02:13	TEASERS,VVC
#VC130320014	4	XPAT	VC	VC019	17P11	01:59	02:04	TEASERS,VVC
#VC130330021	4	XPAT	VC	VC019	17P11	01:09	02:21	TEASERS,VVC
#VC130350008	4	XPAT	VC	VC019	17P14	01:01	01:27	TEASERS,VVC
#VC130380371	4	XPAT	VC	VC019	17P12	23:56	00:14	TEASERS,VVC
#VC130460001	4	XPAT	VC	VC019	17P14	00:01	00:32	TEASERS,VVC
#VC130470009	4	XPAT	VC	VC019	17P12	00:58	01:22	TEASERS,VVC
#VC130480022	4	XPAT	VC	VC019	17P12	01:47	02:07	TEASERS,VVC
#VC130490015	4	XPAT	VC	VC019	17P12	01:16	01:34	TEASERS,VVC
#VC130540020	4	XPAT	VC	VC019	17P13	01:42	02:06	TEASERS,VVC
#VC130550017	4	XPAT	VC	VC019	17P11	01:31	02:02	TEASERS,VVC
#VC130600006	4	XPAT	VC	VC019	17P12	00:43	01:18	TEASERS,VVC
#VC130610016	4	XPAT	VC	VC019	17P16	01:07	01:20	TEASERS,VVC
#VC130620019	4	XPAT	VC	VC019	17P13	01:25	02:04	TEASERS,VVC
#VC130680020	4	XPAT	VC	VC019	17P14	01:30	02:01	TEASERS,VVC
#VC130690035	4	XPAT	VC	VC019	17P12	01:47	01:50	TEASERS,VVC
#VC130790389	4	XPAT	VC	VC019	17P12	22:47	23:05	TEASERS,VVC
#VC130840014	4	XPAT	VC	VC019	17P12	01:38	01:40	TEASERS,VVC
#VC131030014	4	XPAT	VC	VC019		00:42	00:55	TEASERS,VVC

33

Crime Report

CASE 584889

The following information may be incomplete. Be advised that all questions have been asked. It is WeTip's policy to forward all possible information without screening.

Crime Information

Date called: 6/25/2013 **Time called:** 4:27 PM
Crime Date: **Crime Time:**
Crime Address: TEASERS NIGHT CLUB
Crime City: VICTORVILLE
Crime State: CA **Zip Code:** 92394
Crime County: SAN BERNARDINO
Company Name:
Any Weapons:
Kind of Weapons:
Weapons Located:
Drug Type:

Referral Media: LOCAL NEWSPAPER
Crime Type: STABBING
Inf. Will Call Back: YES **Wants Reward:** YES
Called Before: NO
Operator #: 900 **Crime Line:**
Any Animals: **Prev. Tip#:** 2835
Kinds of Animals:
Animals Located:

Method of Operation/Special Instructions:
BG KNOCC OUT AKA ARLANDIS HINTON WAS INVOLVED IN THE STABBING AT TEASERS NIGHTCLUB IN VICTORVILLE/ NFD

In passing along anonymous tips to law enforcement agencies, WeTip, Inc., in no way warrants, vouches for, or authenticates the accuracy or reliability of the information contained within

Crime Report

CASE 584889

The following information may be incomplete. Be advised that all questions have been asked. It is WeTip's policy to forward all possible information without screening.

Suspect Information #1

Name:			**Address:**
AKA:	BG KNOCC OUT		**Address 2:**
Date of Birth:		**Age:**	**City:**
Race:	BLACK	**Sex:** MALE	**State:**
Weight:		**Height:**	**County:**
Eye Color:		**Hair:**	**Phone - H:**
Uses Drugs:			**Phone - W:**
Kinds of Drugs:			**Phone - C:**
Arrests:			**Work:**
Dist. Marks:			**Hangouts:**
School:			**Gang Info:**

In passing along anonymous tips to law enforcement agencies, WeTip, Inc., in no way warrants, vouches for, or authenticates the accuracy or reliability of the information contained within

Crime Report

CASE 584889

The following information may be incomplete. Be advised that all questions have been asked. It is WeTip's policy to forward all possible information without screening.

Enforcement Agency #1

Name:	SBSO VICTORVILLE	**Spoke To:**	
Contact:		**Date Called:**	
Title:		**Time Called:**	
Address:		**Telephone:**	
City:		**Fax:**	760-241-2181
State:	**Zip Code:**	**Email:**	
County:		**Date Faxed:**	

Enforcement Agency #2

Name:	SBSO	**Spoke To:**	
Contact:		**Date Called:**	
Title:		**Time Called:**	
Address:		**Telephone:**	
City:		**Fax:**	
State:	**Zip Code:**	**Email:**	
County:		**Date Faxed:**	

In passing along anonymous tips to law enforcement agencies, WeTip, Inc., in no way warrants, vouches for, or authenticates the accuracy or reliability of the information contained within

Crime Report

CASE 584709

The following information may be incomplete. Be advised that all questions have been asked. It is WeTip's policy to forward all possible information without screening.

Crime Information

Date called: 6/21/2013 **Time called:** 2:53 PM
Crime Date: **Crime Time:**
Crime Address: 14269 7TH STREET
Crime City: VICTORVILLE
Crime State: CA **Zip Code:** 92395
Crime County: SAN BERNARDINO
Company Name: TEASER NIGHT CLUB
Any Weapons: YES
Kind of Weapons: GUNS
Weapons Located: TRUNK OF VEHICLES OF CUSTOMERS
Drug Type: WEED (MARIJUANA)

Referral Media: WORD OF MOUTH
Crime Type: SEX CRIMES
Inf. Will Call Back: YES **Wants Reward:** NO
Called Before: NO
Operator #: 8 **Crime Line:** 78-CRIME
Any Animals: **Prev. Tip#:**
Kinds of Animals:
Animals Located:

Method of Operation/Special Instructions:
**WEAPONS VIOLATION, DRUG SALES, DRUG ABUSE, CONTRIBUTING DEL/ MINOR **
THIS NIGHT CLUB IS ALLOWING UNDER AGE FEMALES TO ENTER THE CLUB/ THEY SELL ALCOHOL TO FEMALES UNTIL THEY GET VERY DRUNK/ THE FEMALE GET SO DRUNK THEY EXPOSE THEMSELVES TO THE MALES/ THE SECURITY GUARD HAS TAKEN PICTURES OF THEM AND HAS ALLOWED OTHERS TO TAKE PICTURES ALSO/ THESE MALES THEN POST PICTURES ON FACEBOOK MEDIA/ THEY ALLOW THE USE AND ALSO SELL MOLLY'S AND MARIJUANA/ THE ESTABLISHMENT IS INFESTED WITH ROACHES AND THE LADIES BATHROOM ROOF IS CAVING IN/ SOMETIMES THIS CLUB IS OVERCROWDED, THERE HAS BEEN CASES WHERE SOME OF THE VEHICLES THAT FREQUENT THIS PLACE HAVE GUNS IN THEIR TRUNK/ THIS CLUB OPENS FROM TUESDAY - SUNDAY 9:00 PM AND ON/ NFD

In passing along anonymous tips to law enforcement agencies, WeTip, Inc., in no way warrants, vouches for, or authenticates the accuracy or reliability of the information contained within

Crime Report

CASE 584709

The following information may be incomplete. Be advised that all questions have been asked. It is WeTip's policy to forward all possible information without screening.

Suspect Information #1

Name:	CARL CULPEPPER			**Address:**	14269 7TH. STREET
AKA:				**Address 2:**	
Date of Birth:		**Age:**	EARLY	**City:**	VICTORVILLE
Race:	BLACK	**Sex:**	MALE	**State:**	CA
Weight:	UNK	**Height:**	UNK	**County:**	SAN BERNARDINO
Eye Color:	UNK	**Hair:**	UNK	**Phone - H:**	
Uses Drugs:	UNKNOWN			**Phone - W:**	
Kinds of Drugs:				**Phone - C:**	
Arrests:				**Work:**	THE CRIME ADDRESS
Dist. Marks:				**Hangouts:**	
School:				**Gang Info:**	

In passing along anonymous tips to law enforcement agencies, WeTip, Inc., in no way warrants, vouches for, or authenticates the accuracy or reliability of the information contained within

Crime Report

CASE 584709

The following information may be incomplete. Be advised that all questions have been asked. It is WeTip's policy to forward all possible information without screening.

Enforcement Agency #1

Name:	SBSO	**Spoke To:**	
Contact:		**Date Called:**	
Title:		**Time Called:**	
Address:		**Telephone:**	
City:		**Fax:**	
State:	**Zip Code:**	**Email:**	
County:		**Date Faxed:**	

Enforcement Agency #2

Name:	SBSO VICTORVILLE	**Spoke To:**	
Contact:		**Date Called:**	
Title:		**Time Called:**	
Address:		**Telephone:**	
City:		**Fax:**	760-241-2181
State:	**Zip Code:**	**Email:**	
County:		**Date Faxed:**	

Enforcement Agency #3

Name:	ABC	**Spoke To:**	
Contact:		**Date Called:**	
Title:		**Time Called:**	
Address:		**Telephone:**	
City:		**Fax:**	
State:	**Zip Code:**	**Email:**	
County:		**Date Faxed:**	

Enforcement Agency #4

Name:	VICTORVILLE FIRE DEPT.	**Spoke To:**	
Contact:		**Date Called:**	
Title:		**Time Called:**	
Address:		**Telephone:**	
City:		**Fax:**	760-955-5250
State:	**Zip Code:**	**Email:**	
County:		**Date Faxed:**	

In passing along anonymous tips to law enforcement agencies, WeTip, Inc., in no way warrants, vouches for, or authenticates the accuracy or reliability of the information contained within

Crime Report

CASE 584709

The following information may be incomplete. Be advised that all questions have been asked. It is WeTip's policy to forward all possible information without screening.

Enforcement Agency #5

Name:	VICTORVILLE CODE ENFORCEMENT	**Spoke To:**	
Contact:		**Date Called:**	
Title:		**Telephone:**	
Address:		**Fax:**	909-948-5069
City:		**Email:**	JDURAN@CI.VICTORVILLLE.CA.US;
State:	**Zip Code:**	**Date Faxed:**	
County:			

In passing along anonymous tips to law enforcement agencies, WeTip, Inc., in no way warrants, vouches for, or authenticates the accuracy or reliability of the information contained within

Crime Report

CASE 550549

The following information may be incomplete. Be advised that all questions have been asked. It is WeTip's policy to forward all possible information without screening.

Crime Information

Date called: 3/1/2011 **Time called:** 11:51 AM
Crime Date: **Crime Time:**
Crime Address: TEASERS BAR
Crime City: VICTORVILLE
Crime State: CA **Zip Code:**
Crime County: SAN BERNARDINO
Company Name: TEASERS BAR
Any Weapons: YES
Kind of Weapons: GUN
Weapons Located: ON SUSPECT
Drug Type: METH

Referral Media: DAILY PRESS NEWSPAPER
Crime Type: GANG SHOOTING
Inf. Will Call Back: YES **Wants Reward:** NO
Called Before: NO
Operator #: 25 **Crime Line:** 78 CRIME
Any Animals: NO **Prev. Tip#:**
Kinds of Animals:
Animals Located:

Method of Operation/Special Instructions:
ON 2-25-11 A MALE NAMED SHAWN THRIST WAS SHOT MULTIPLE TIMES AT THE TEASERS BAR/ THE SUSPECT WAS POSSIBLY INVOLVED IN THE SHOOTING/ IT WAS POSSIBLY A RETALIATION AGAINST A MOTORCYCLE GANG/ THE SUSPECT IS FROM 18TH ST. GANG/ NFD

In passing along anonymous tips to law enforcement agencies, WeTip, Inc., in no way warrants, vouches for, or authenticates the accuracy or reliability of the information contained within

Crime Report

CASE 550549

The following information may be incomplete. Be advised that all questions have been asked. It is WeTip's policy to forward all possible information without screening.

Enforcement Agency #1

Name:	SBSO VICTORVILLE	**Spoke To:**	PAM
Contact:		**Date Called:**	2/27/2011
Title:		**Time Called:**	11:59 AM
Address:		**Telephone:**	(760) 241-2911
City:		**Fax:**	760-241-2181
State:	**Zip Code:**	**Email:**	
County:		**Date Faxed:**	

Enforcement Agency #2

Name:	SBSO	**Spoke To:**	
Contact:		**Date Called:**	
Title:		**Time Called:**	
Address:		**Telephone:**	
City:		**Fax:**	
State:	**Zip Code:**	**Email:**	
County:		**Date Faxed:**	

Enforcement Agency #3

Name:	SBSO SMASH UNIT	**Spoke To:**	
Contact:		**Date Called:**	
Title:		**Time Called:**	
Address:		**Telephone:**	
City:		**Fax:**	
State:	**Zip Code:**	**Email:**	
County:		**Date Faxed:**	

In passing along anonymous tips to law enforcement agencies, WeTip, Inc., in no way warrants, vouches for, or authenticates the accuracy or reliability of the information contained within

Crime Report

CASE 550516

The following information may be incomplete. Be advised that all questions have been asked. It is WeTip's policy to forward all possible information without screening.

Crime Information

Date called: 2/25/2011 **Time called:** 7:20 PM
Crime Date: **Crime Time:** 11:33 PM
Crime Address: TEAZERS NIGHT CLUB ON 7TH ST.
Crime City: VICTORVILLE
Crime State: CA **Zip Code:**
Crime County: SAN BERNARDINO
Company Name: TEAZERS NIGHT CLUB
Any Weapons: YES
Kind of Weapons: HANDGUN
Weapons Located: SUSPECTS PERSON
Drug Type:

Referral Media: SIGNS
Crime Type: HOMICIDE
Inf. Will Call Back: YES **Wants Reward:** YES
Called Before: NO
Operator #: 67 **Crime Line:** 78CRIME
Any Animals: NO **Prev. Tip#:**
Kinds of Animals:
Animals Located:

Method of Operation/Special Instructions:
A HOMICIDE OCCURRED ON FEBRUARY 24, 2011 AT APPROX. 11:33 PM AT THE TEAZERS NIGHT CLUB LOCATED IN VICTORVILLE, CA./ SUSPECTS, 2 BLACK MALES/ ONE WAS IN HIS MID 20'S, APPROX. 6 FT. TALL DRESSED ALL IN BLACK AND THE OTHER MALE APPEARED TO BE IN IS EARLY 20'S, APPROX. 5'3 DRESSED IN A COLORFUL STRIPPED SHIRT/ THEY WERE BOTH ARGUING WITH THE SECURITY GUARD (THE DECEASED VICTIM)/ THE SECURITY GUARD WAS TELLING THE TALLER BLACK MALE THAT THE SHORTER BLACK MALE WAS NOT GOING TO BE ALLOWED IN THE NIGHT CLUB/ AS THE ARGUMENT HEATED UP THE SECURITY GUARD REACHED FOR HIS MACE AND ONE OF THE 2 SUSPECTS PULLED OUT A HANDGUN AND SHOT THE SECURITY GUARD (ALMOST FROM POINT BLANK) DEAD/ PATRONS WERE HUSTLED TO THE BACK OF THE CLUB WHERE THEY EXITED THE BUILDING/ NFD *** SBSO VICTORVILLE INCIDENT CASE #VC110560244***

In passing along anonymous tips to law enforcement agencies, WeTip, Inc., in no way warrants, vouches for, or authenticates the accuracy or reliability of the information contained within

Crime Report

CASE 550516

The following information may be incomplete. Be advised that all questions have been asked. It is WeTip's policy to forward all possible information without screening.

Enforcement Agency #1

Name:	SBSO VICTORVILLE	**Spoke To:**	DISPATCH SONIA
Contact:		**Date Called:**	02/25/2011
Title:		**Time Called:**	7:26 PM
Address:		**Telephone:**	760-241-2911
City:		**Fax:**	760-241-2181
State:	**Zip Code:**	**Email:**	
County:		**Date Faxed:**	

Enforcement Agency #2

Name:	SBSO	**Spoke To:**	
Contact:		**Date Called:**	
Title:		**Time Called:**	
Address:		**Telephone:**	
City:		**Fax:**	909-387-3455
State:	**Zip Code:**	**Email:**	
County:		**Date Faxed:**	

In passing along anonymous tips to law enforcement agencies, WeTip, Inc., in no way warrants, vouches for, or authenticates the accuracy or reliability of the information contained within

Crime Report

CASE 536016

The following information may be incomplete. Be advised that all questions have been asked. It is WeTip's policy to forward all possible information without screening.

Crime Information

Date called: 2/26/2010 **Time called:** 9:43 PM
Crime Date: **Crime Time:**
Crime Address: UNK
Crime City: VICTORVILLE
Crime State: CA **Zip Code:** 92395
Crime County: SAN BERNARDINO
Company Name:
Any Weapons: NO
Kind of Weapons:
Weapons Located:
Drug Type:

Referral Media: SBSO VICTORVILLE
Crime Type: DRUG SALES
Inf. Will Call Back: YES **Wants Reward:** NO
Called Before: NO
Operator #: 900 **Crime Line:**
Any Animals: NO **Prev. Tip#:** 06349
Kinds of Animals:
Animals Located:

Method of Operation/Special Instructions:
SUSPECT SELLS DRUGS AT A BAR NAMED TEASERS AND OUT OF HIS APARTMENT/ SUSPECT SAYS HE IS THE BIGGEST COCAINE DEALER IN THE DESERT AREA AND THAT HE IS IN THE MAFIA/ SUSPECT IS ATTEMPTING TO GET JOINT CUSTODY OF HIS DAUGHTER/ SUSPECT HAS PRIOR DOMESTIC VIOLENCE CHARGES/ SUSPECT HAS TAKEN HIS KIDS WITH HIM WHEN SELLING DRUGS/ SUSPECT JUST GOT A NEW CAR AND IS DRIVING WITHOUT A LICENSE/ SUSPECT PURCHASED THE VEHICLE WITH A FAKE ID/ NFD

In passing along anonymous tips to law enforcement agencies, WeTip, Inc., in no way warrants, vouches for, or authenticates the accuracy or reliability of the information contained within

Crime Report

CASE 536016

The following information may be incomplete. Be advised that all questions have been asked. It is WeTip's policy to forward all possible information without screening.

Enforcement Agency #1

Name:	SBSO	**Spoke To:**	
Contact:		**Date Called:**	
Title:		**Time Called:**	
Address:		**Telephone:**	
City:		**Fax:**	
State:	**Zip Code:**	**Email:**	
County:		**Date Faxed:**	

Enforcement Agency #2

Name:	SBSO VICTORVILLE	**Spoke To:**	
Contact:		**Date Called:**	
Title:		**Time Called:**	
Address:		**Telephone:**	
City:		**Fax:**	760-241-2181
State:	**Zip Code:**	**Email:**	
County:		**Date Faxed:**	

Enforcement Agency #3

Name:	SBSO SMASH UNIT	**Spoke To:**	
Contact:		**Date Called:**	
Title:		**Time Called:**	
Address:		**Telephone:**	
City:		**Fax:**	
State:	**Zip Code:**	**Email:**	
County:		**Date Faxed:**	

Enforcement Agency #4

Name:	ABC	**Spoke To:**	
Contact:		**Date Called:**	
Title:		**Time Called:**	
Address:		**Telephone:**	
City:		**Fax:**	
State:	**Zip Code:**	**Email:**	
County:		**Date Faxed:**	

In passing along anonymous tips to law enforcement agencies, WeTip, Inc., in no way warrants, vouches for, or authenticates the accuracy or reliability of the information contained within

Crime Report

CASE 536016

The following information may be incomplete. Be advised that all questions have been asked. It is WeTip's policy to forward all possible information without screening.

Enforcement Agency #5

Name:	CPS	**Spoke To:**	
Contact:		**Date Called:**	
Title:		**Telephone:**	
Address:		**Fax:**	
City:		**Email:**	
State:	**Zip Code:**	**Date Faxed:**	
County:			

In passing along anonymous tips to law enforcement agencies, WeTip, Inc., in no way warrants, vouches for, or authenticates the accuracy or reliability of the information contained within

Crime Report

CASE 536019

The following information may be incomplete. Be advised that all questions have been asked. It is WeTip's policy to forward all possible information without screening.

Crime Information

Date called:	2/26/2010	**Time called:**	11:50 PM	**Referral Media:**	SBSO VICTORVILLE
Crime Date:		**Crime Time:**		**Crime Type:**	DRUG SALES
Crime Address:	SEE MO			**Inf. Will Call Back:**	YES **Wants Reward:** YES
Crime City:	VICTORVILLE			**Called Before:**	YES
Crime State:	CA	**Zip Code:**	92395	**Operator #:**	900 **Crime Line:**
Crime County:	SAN BERNARDINO			**Any Animals:**	NO **Prev. Tip#:** 07463
Company Name:				**Kinds of Animals:**	
Any Weapons:	UNKNOWN			**Animals Located:**	
Kind of Weapons:					
Weapons Located:					
Drug Type:	COCAINE				

Method of Operation/Special Instructions:
SUSPECT SELLS DRUGS AT TEASERS BAR AND DJ'S SPORTS BAR MOSTLY ON TUESDAYS AND WEEKENDS/ SUSPECT HAS BEEN SELLING FOR YEARS/ DRUGS ARE SOLD IN SMALL BAGGIES/ SUSPECT ALSO SELLS FROM HOME AND FROM HIS VEHICLE/ SUSPECT JUST BOUGHT A CAR WITHOUT A LICENSE AND DRIVES DAILY/ NFD

Crime Report

CASE 536019

The following information may be incomplete. Be advised that all questions have been asked. It is WeTip's policy to forward all possible information without screening.

Enforcement Agency #1

Name:	SBSO	**Spoke To:**	
Contact:		**Date Called:**	
Title:		**Time Called:**	
Address:		**Telephone:**	
City:		**Fax:**	
State:	**Zip Code:**	**Email:**	
County:		**Date Faxed:**	

Enforcement Agency #2

Name:	SBSO VICTORVILLE	**Spoke To:**	
Contact:		**Date Called:**	
Title:		**Time Called:**	
Address:		**Telephone:**	
City:		**Fax:**	760-241-2181
State:	**Zip Code:**	**Email:**	
County:		**Date Faxed:**	

Enforcement Agency #3

Name:	SBSO SMASH UNIT	**Spoke To:**	
Contact:		**Date Called:**	
Title:		**Time Called:**	
Address:		**Telephone:**	
City:		**Fax:**	
State:	**Zip Code:**	**Email:**	
County:		**Date Faxed:**	

Enforcement Agency #4

Name:	ABC	**Spoke To:**	
Contact:		**Date Called:**	
Title:		**Time Called:**	
Address:		**Telephone:**	
City:		**Fax:**	
State:	**Zip Code:**	**Email:**	
County:		**Date Faxed:**	

In passing along anonymous tips to law enforcement agencies, WeTip, Inc., in no way warrants, vouches for, or authenticates the accuracy or reliability of the information contained within

T-zers Nightclub

Home Find Friends Steve

T-zers Nightclub Timeline 2012 Highlights

Add Friend Follow

Friends· 2012

+1460

ntclub

Add Friend Follow Message

Timeline About Photos Friends More

ghtclub?

To see what he shares with friends, send him a friend request.

Add Friend

Recent
2013
2012
December
November
October
September
August
July
June
May
April
March
February
January
2011
2010
Born

T-zers Nightclub shared Flipsideent Flipsidepromo's photo.
8 hours ago

PARTY AT TEAZERS THURSDAY NIGHT!!

Who going to Tzers tomorrow and turn up with up and dj lynx.....roll call no cover. .concert s coming soon....let's pack it out

Like · Comment · Share

Chat

T-zers Nightclub

10 people like this.

Home Find Friends Steve

T-zers Nightclub Timeline 2012 Highlights

Write a comment...

Press Enter to post.

Add Friend Follow

Friends · 2012

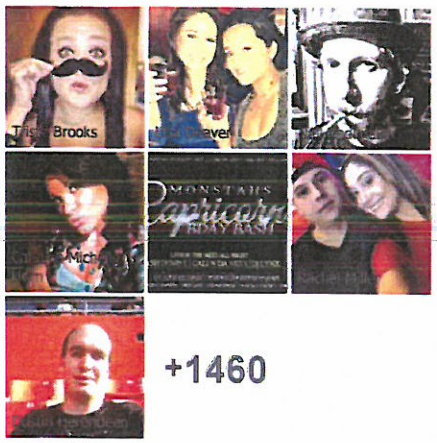

T-zers Nightclub
Yesterday via mobile

HAPPY NEW YEAR EVERYONE!!!

Like · Comment · Share 1

23 people like this.

Hiz Boss Chick R u guys open 2nite?
15 hours ago via mobile · Like · 1

T-zers Nightclub Thursday
13 hours ago via mobile · Like · 1

Hiz Boss Chick Oh dang everybodygetting dressed now is any of the rox open?
12 hours ago via mobile · Like

Write a comment...

Press Enter to post.

T-zers Nightclub
December 31, 2013 via mobile

Party here tonight!!
NO COVER!! — with Isaac Nd Priscilla Zimmerman and 19 others.

Like · Comment · Share

4 people like this.

Zack Murphy When y'all close?
December 31, 2013 at 11:52pm via mobile · Like

Write a comment...

Press Enter to post.

T-zers Nightclub
December 31, 2013 via mobile

Party here tonight!!
NO COVER!! — with Kiki Quintanar and 19 others.

Like · Comment · Share

2 people like this.

Write a comment...

Press Enter to post.

T-zers Nightclub
December 31, 2013 via mobile

Party here tonight!!
NO COVER!!

Like · Comment · Share

6 people like this.

Chat

T-zers Nightclub

T-zers Nightclub Timeline 2012 Highlights

Friends· 2012

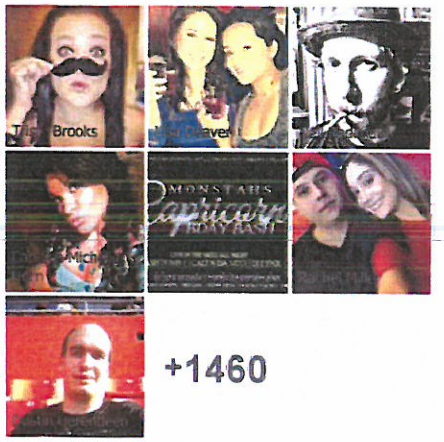

+1460

T-zers Nightclub
December 31, 2013 via mobile

Home Find Friends Steve

Add Friend Follow

Party here tonight!!
NO COVER!! — with Adam Fuentes and 18 others.

Like · Comment · Share

2 people like this.

Write a comment...

Press Enter to post.

T-zers Nightclub
December 31, 2013 via mobile

Party here tonight!!
NO COVER!! — with Jmarie Jboss Boss and 17 others.

Like · Comment · Share

5 people like this.

Write a comment...

Press Enter to post.

T-zers Nightclub
December 31, 2013 via mobile

Party here tonight!!
NO COVER!!

Like · Comment · Share

3 people like this.

Write a comment...

Press Enter to post.

T-zers Nightclub
December 31, 2013 via mobile

PARTY HERE TONIGHT!!

Like · Comment · Share

8 people like this.

Nephew Loc Tha Typhoon https://soundcloud.com/young-gorilla-family/sets/dawgz-locz
December 31, 2013 at 11:11pm · Like

Write a comment...

Press Enter to post.

Chat

T-zers Nightclub

Home Find Friends Steve

T-zers Nightclub Timeline 2012 Highlights

Add Friend Follow

Friends · 2012

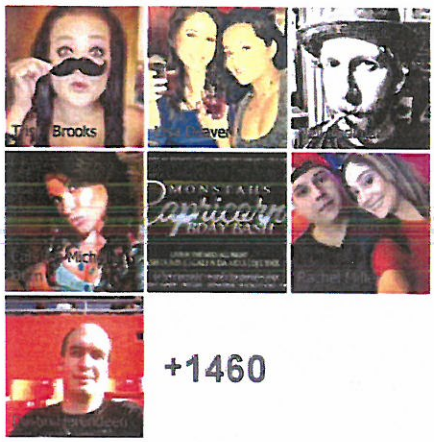

+1460

6 people like this.

Write a comment...

Press Enter to post.

T-zers Nightclub
December 30, 2013 via mobile

NEW YEAR'S EVE PARTY!!
Tuesday December 31!!
Doors open at 8pm!!
2 for 1 U CALL IT drinks!!
8pm to 10pm!!
Dj hurricane in the mix!! — with Mikey Pham and 19 others.

Like · Comment · Share 4

6 people like this.

Write a comment...

Press Enter to post.

T-zers Nightclub
December 30, 2013 via mobile

NEW YEAR'S EVE PARTY!!
Tuesday December 31!!
Doors open at 8pm!!
2 for 1 U CALL IT drinks!!
8pm to 10pm!!
Dj hurricane in the mix!! — with Xenia Menendez and 19 others.

Like · Comment · Share 1

2 people like this.

Bella Dagali Occhi Missy What's the door fee tomorrow?
December 30, 2013 at 11:10pm via mobile · Like

T-zers Nightclub 10 dollars at the door but it all goes toward your drinks. We will give you 10 dollars in drink tickets.
December 30, 2013 at 11:11pm via mobile · Like · 1

Kathryn Spicer Club on seventh street? Looks abandoned.
December 31, 2013 at 9:07am via mobile · Like

T-zers Bartenders We are only open at night time
December 31, 2013 at 10:07am · Like · 1

Write a comment...

Press Enter to post.

T-zers Nightclub
December 30, 2013 via mobile

NEW YEAR'S EVE PARTY!!
Tuesday December 31!!
Doors open at 8pm!!
2 for 1 U CALL IT drinks!!
8pm to 10pm!!
Dj hurricane in the mix!! — with Fused Loungegrill and 19 others.

Like · Comment · Share

Chat

T-zers Nightclub

Home Find Friends Steve

T-zers Nightclub Timeline 2012 Hig[illegible]hts

Add Friend Follow

Friends· 2012

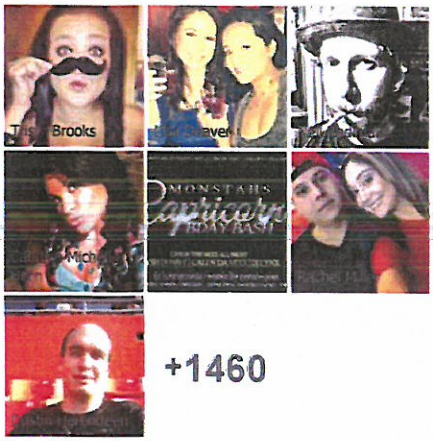

+1460

December 30, 2013 at 6:30pm via mobile · Like · 2

Jermaine Nary GET MONEY I WANT TO SEE YOU ALL TU[illegible]
December 30, 2013 at 7:19pm via mobile · Like · 2

Write a comment...

Press Enter to post.

T-zers Nightclub
December 30, 2013 via mobile

NEW YEAR'S EVE PARTY!!
Tuesday December 31!!
Doors open at 8pm!!
2 for 1 U CALL IT drinks!!
8pm to 10pm!!
Dj hurricane in the mix!! — with Chris Bowman and 19 others.

Like · Comment · Share

2 people like this.

View 2 more comments

Crystal Moreno gabrie yu know yur ass is gonna be there
December 30, 2013 at 10:11pm · Like · 1

Hiz Boss Chick WHYYYYYY??
December 30, 2013 at 10:19pm via mobile · Like

Gabriel Valdez No car
December 30, 2013 at 10:34pm via mobile · Like

Crystal Moreno stfu yur ass will be there
December 30, 2013 at 10:37pm · Like

Write a comment...

Press Enter to post.

T-zers Nightclub
December 29, 2013 via mobile

NEW YEAR'S EVE PARTY!!
Tuesday December 31!!
Doors open at 8pm!!
2 for 1 U CALL IT drinks!!
8pm to 10pm!!
Dj hurricane in the mix!!

Like · Comment · Share 1

4 people like this.

Jamie King How much for entry
December 30, 2013 at 8:00pm via mobile · Like

T-zers Nightclub Pay 10 at the door but all all goes toward your bar tab. You will get drink tickets worth 10 dollars.
December 30, 2013 at 10:21pm via mobile · Like

Write a comment...

Chat

T-zers Nightclub

2 people like this.

Write a comment...

Press Enter to post.

Home Find Friends Steve

T-zers Nightclub Timeline 2012 Highlights

Add Friend Follow

Friends · 2012

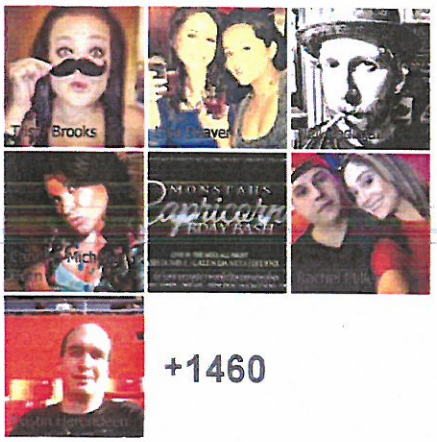

T-zers Nightclub
December 28, 2013 via mobile

PARTY HERE SATURDAY NIGHT!!
2 for 1 U CALL IT DRINKS!!
9pm to 11pm!!
8 dollar pitchers & 2 dollar shots all night!!
Dj Juwelz in the mix tonight!! — with Chris Bowman and 19 others.

Like · Comment · Share

7 people like this.

Marcie SkillZz Smith Happy birthday
December 28, 2013 at 11:14pm via mobile · Like

Write a comment...

Press Enter to post.

T-zers Nightclub
December 28, 2013 via mobile

PARTY HERE SATURDAY NIGHT!!
2 for 1 U CALL IT DRINKS!!
9pm to 11pm!!
8 dollar pitchers & 2 dollar shots all night!!
Dj Juwelz in the mix tonight!!

Like · Comment · Share

3 people like this.

Write a comment...

Press Enter to post.

T-zers Nightclub
December 28, 2013 via mobile

PARTY HERE SATURDAY NIGHT!!
2 for 1 U CALL IT DRINKS!!
9pm to 11pm!!
8 dollar pitchers & 2 dollar shots all night!!
Dj Juwelz in the mix tonight!! — with Jami Evans and 19 others.

Like · Comment · Share 1

8 people like this.

Nicole Renteria Cover charge tonight??
December 28, 2013 at 5:26pm via mobile · Like

T-zers Nightclub There is no cover charge. BUT, there is a 5 dollar charge at the door where we give you 5 dollars credit toward your drinks at the bar.
December 28, 2013 at 5:40pm via mobile · Like · 1

Jennifer Johnson Nightclub T-zers is the security guard joe gonna be there tonight at the door
December 28, 2013 at 5:54pm via mobile · Like · 1

Write a comment...

Press Enter to post.

T-zers Nightclub

Chat

T-zers Nightclub

T-zers Nightclub Timeline 2012 Highlights

Friends · 2012

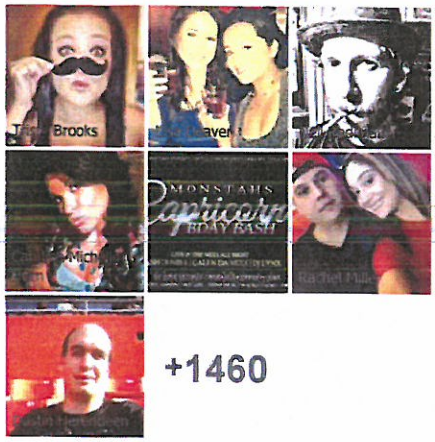

+1460

Add Friend Follow

PARTY HERE SATURDAY NIGHT!!
2 for 1 U CALL IT DRINKS!!
9pm to 11pm!!
8 dollar pitchers & 2 dollar shots all night!!
Dj Juwelz in the mix tonight!! — with Chris Bowman and 19 others.

Like · Comment · Share

7 people like this.

Nicole Renteria I'm in there Jennifer Johnson
December 28, 2013 at 12:35pm via mobile · Like · 1

Write a comment...

Press Enter to post.

T-zers Nightclub
December 28, 2013 via mobile

PARTY HERE SATURDAY NIGHT!!
2 for 1 U CALL IT DRINKS!!
9pm to 11pm!!
8 dollar pitchers & 2 dollar shots all night!!
Dj Juwelz in the mix tonight!!

Like · Comment · Share

6 people like this.

Write a comment...

Press Enter to post.

T-zers Nightclub
December 28, 2013 via mobile

NEW YEAR'S EVE PARTY!!
Tuesday December 31!!
Doors open at 8pm!!
2 for 1 U CALL IT drinks!!
8pm to 10pm!!
Dj hurricane in the mix!! — with Chris Bowman and 19 others.

Like · Comment · Share

10 people like this.

Write a comment...

Press Enter to post.

T-zers Nightclub
December 28, 2013 via mobile

NEW YEAR'S EVE PARTY!!
Tuesday December 31!!
Doors open at 8pm!!
2 for 1 U CALL IT drinks!!
8pm to 10pm!!
Dj hurricane in the mix!!

Like · Comment · Share

10 people like this.

Write a comment...

Press Enter to post.

Chat

T-zers Nightclub

T-zers Nightclub Timeline 2012 Highlights

Friends · 2012

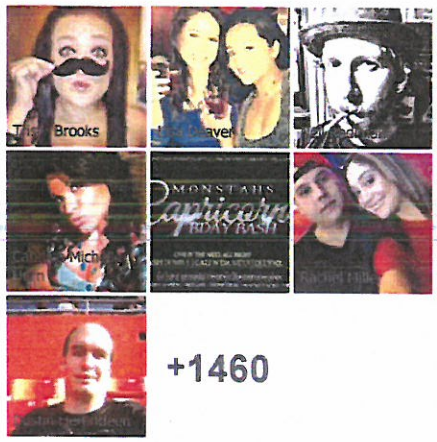

+1460

T-zers Nightclub
December 28, 2013 via mobile

Home Find Friends Steve

Add Friend Follow

PARTY HERE TONIGHT!!
2 dollar shots!!
8 dollar pitchers all night!! — with Julian Flores and 16 others.

Like · Comment · Share

3 people like this.

Nicole Renteria Is it packed?
December 28, 2013 at 12:09am via mobile · Like

Write a comment...

Press Enter to post.

T-zers Nightclub
December 27, 2013 via mobile

PARTY HERE TONIGHT!!
2 dollar shots!!
8 dollar pitchers all night!!

Like · Comment · Share

FAshiion Icon likes this.

Write a comment...

Press Enter to post.

T-zers Nightclub
December 27, 2013 via mobile

PARTY HERE TONIGHT!!

Like · Comment · Share

15 people like this.

Write a comment...

Press Enter to post.

T-zers Nightclub
December 27, 2013 via mobile

If you would like to reserve any bottles of any brand for NEW YEARS EVE, message me on Facebook for availability and price details. — with Jmarie Jboss Boss and 16 others.

Like · Comment · Share

7 people like this.

DjHurricane Ayala I will love to reserve.
December 27, 2013 at 8:14pm via mobile · Like · 1

Ben DjBenegrv Casillas

Chat

T-zers Nightclub

Home Find Friends Steve

T-zers Nightclub Timeline 2012 Highlights

Add Friend Follow

Friends · 2012

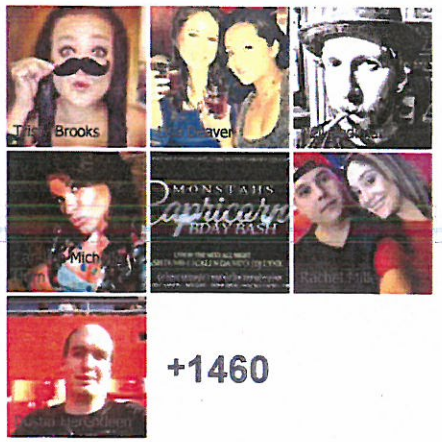

+1460

December 27, 2013 at 8:18pm · Like · 1

Write a comment...

Press Enter to post.

T-zers Nightclub
December 27, 2013 via mobile

If you would like to reserve any bottles of any brand for NEW YEARS EVE, message me on Facebook for availability and price details.

Like · Comment · Share

6 people like this.

Write a comment...

Press Enter to post.

T-zers Nightclub
December 27, 2013 via mobile

PARTY HERE FRIDAY NIGHT!!
2 for 1 U CALL IT DRINKS!!
9pm to 11pm!!
8 dollar pitchers all night!! — with Star Harris and 18 others.

Like · Comment · Share 1

8 people like this.

Write a comment...

Press Enter to post.

T-zers Nightclub
December 27, 2013 via mobile

PARTY HERE FRIDAY NIGHT!!
2 for 1 U CALL IT DRINKS!!
9pm to 11pm!!
8 dollar pitchers all night!!

Like · Comment · Share

11 people like this.

Write a comment...

Press Enter to post.

Chat

T-zers Nightclub

Home Find Friends Steve

T-zers Nightclub Timeline 2012 Highlights

Add Friend Follow

Friends · 2012

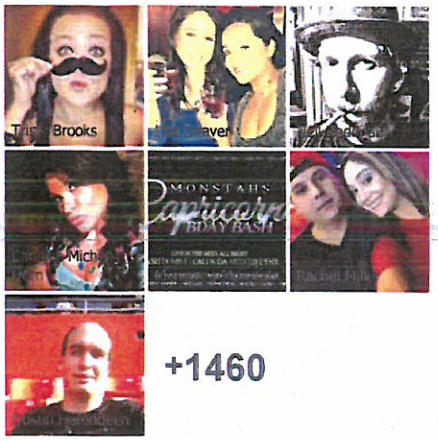

+1460

Like · Comment · Share

2 people like this.

Jennifer Johnson Turn up
December 27, 2013 at 7:04pm via mobile · Like · 1

Write a comment...

Press Enter to post.

T-zers Nightclub
December 27, 2013 via mobile

PARTY HERE FRIDAY NIGHT!!
2 for 1 U CALL IT DRINKS!!
9pm to 11pm!!
8 dollar pitchers all night!!

Like · Comment · Share 1

4 people like this.

Write a comment...

Press Enter to post.

T-zers Nightclub
December 27, 2013 via mobile · Edited

NEW YEAR'S EVE PARTY!!
Tuesday December 31!!
Doors open at 8pm!!
2 for 1 U CALL IT drinks!!
8pm to 10pm!!
Dj hurricane in the mix!! — with Johanna Garrett and 18 others.

Like · Comment · Share 1

10 people like this.

Write a comment...

Press Enter to post.

T-zers Nightclub
December 27, 2013 via mobile · Edited

NEW YEAR'S EVE PARTY!!
Tuesday December 31!!
Doors open at 8pm!!
2 for 1 U CALL IT drinks!!
8pm to 10pm!! — with T-zers Bartenders and 19 others.

Like · Comment · Share

8 people like this.

View 7 more comments

DjHurricane Ayala That A Boy. See you guys New Years Eve! Drinks on D.j. Ice
December 27, 2013 at 7:06pm via mobile · Like · 1

D.j. Ice Lmfao you a foo my boy!
December 27, 2013 at 7:07pm via mobile · Like

Jennifer Johnson Yes i will be there with my girls to turn up!!!
December 27, 2013 at 7:10pm via mobile · Like

Jennifer Johnson T-zers Nightclub is joe the koolest security guard gonna be there thas my friend he's kool af...
December 27, 2013 at 7:12pm via mobile · Like

Write a comment...

Press Enter to post.

Chat

T-zers Nightclub

T-zers Nightclub Timeline 2012 Highlights

Friends· 2012

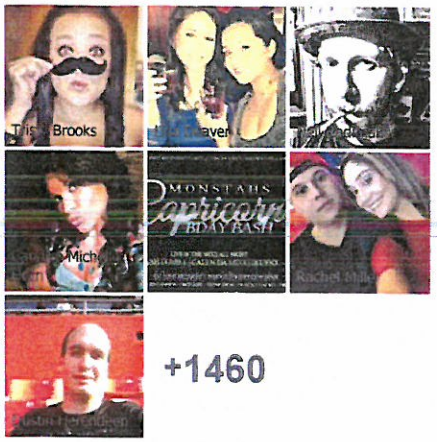

+1460

Add Friend Follow

T-zers Nightclub
December 27, 2013 via mobile

NEW YEAR'S EVE PARTY!!
Tuesday December 31!!
Doors open at 8pm!!
2 for 1 U CALL IT drinks!!
8pm to 10pm!!

Like · Comment · Share

9 people like this.

Richard Quintana DO THE 10 WRIST BANDS....THE SHIT WILL B JUMPING....
December 27, 2013 at 4:22pm via mobile · Like · 1

Jennifer Johnson The turn up is real
December 27, 2013 at 7:58pm via mobile · Like

Write a comment...

Press Enter to post.

T-zers Nightclub
December 27, 2013 via mobile

PARTY HERE FRIDAY NIGHT!!
2 for 1 U CALL IT DRINKS!!
9pm to 11pm!!
8 dollar pitchers all night!!

Like · Comment · Share

12 people like this.

Frantz Clermont Hey i would like to.get a bottle for new years eve . How much is that
December 27, 2013 at 6:00pm via mobile · Like

T-zers Nightclub We will have grey goose bottle service for 100 dollars. If you want something else, message me and I can give you details. I can probably get anything you want.
December 27, 2013 at 6:48pm via mobile · Like

Frantz Clermont Aight cool i want the stage . What time doors open and close . Do you serve champagne glass for the new years
December 27, 2013 at 6:53pm via mobile · Like

Write a comment...

Press Enter to post.

T-zers Nightclub
December 26, 2013 via mobile

PARTY HERE TONIGHT!!

Like · Comment · Share

13 people like this.

Write a comment...

Press Enter to post.

T-zers Nightclub
December 25, 2013 via mobile

PARTY HERE THURSDAY NIGHT!!

Chat

T-zers Nightclub

T-zers Nightclub Timeline 2012 Highlights

Friends · 2012

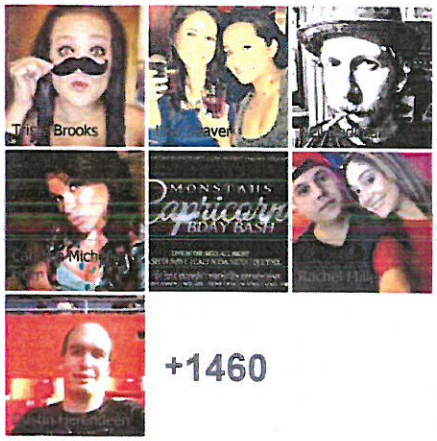

+1460

Michelle Silkwood What are plans for New Years as far as prices at the door?
Thanks
December 26, 2013 at 1:02pm via mobile · Like

T-zers Nightclub Will post that soon
December 26, 2013 at 3:07pm via mobile · Like · 1

Michelle Silkwood Ty
December 26, 2013 at 3:09pm via mobile · Like

Write a comment...

Press Enter to post.

T-zers Nightclub
December 25, 2013 via mobile

MERRY CHRISTMAS!!

Like · Comment · Share

39 people like this.

Lonnie Jones are yall open ???
December 25, 2013 at 12:37am via mobile · Like

Write a comment...

Press Enter to post.

T-zers Nightclub
December 21, 2013 via mobile

Party here tonight!!
2 dollar shots!!
8 dollar pitchers!!
All night long!!

Like · Comment · Share

4 people like this.

Fo'Trouble Thamuthafuccinloc wuss poppin tantie
December 22, 2013 at 6:07pm · Like

Write a comment...

Press Enter to post.

T-zers Nightclub shared T-zers Nightclub's photo.
December 21, 2013

2 dollar shots all night!!

Like · Comment · Share

Brett Dah Shinobi Lawrence likes this.

Write a comment...

Press Enter to post.

Chat

T-zers Nightclub

T-zers Nightclub Timeline 2012 Highlights

Friends · 2012

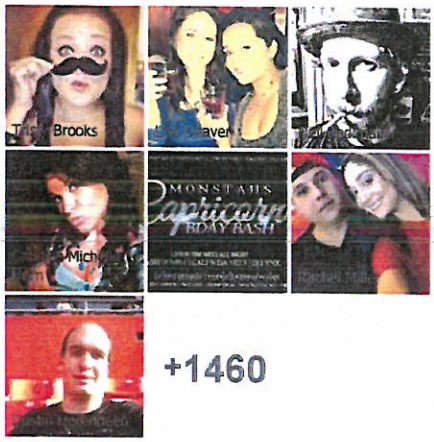

+1460

Add Friend Follow

T-zers Nightclub
December 21, 2013 via mobile

PARTY HERE TONIGHT!!
2 for 1 U CALL IT DRINKS!!
9pm to 11pm!!
8 dollar pitchers all night!!
Dj Juwelz in the mix!! — with T-zers Bartenders and 10 others.

Like · Comment · Share

4 people like this.

Write a comment...

Press Enter to post.

T-zers Nightclub shared T-zers Nightclub's photo.
December 21, 2013

2 for 1 U CALL IT drinks till 11pm!!

Like · Comment · Share

Raymond Phillip Melendrez likes this.

Write a comment...

Press Enter to post.

T-zers Nightclub shared T-zers Nightclub's photo.
December 21, 2013

NEW YEAR'S EVE PARTY!!
Stay tuned for our killer drink specials!!

Like · Comment · Share

2 people like this.

Write a comment...

Press Enter to post.

T-zers Nightclub shared T-zers Nightclub's photo.
December 21, 2013

2 for 1 U CALL IT drinks till 11pm!!

Chat

T-zers Nightclub
Friends· 4,655

rville, California

From Victorville, California

Followed by 29 people

Photos· 500

Sports· 1

Gym Hotties

Music· 3

Dazeyreal

Like · Comment · Share

T-zers Nightclub shared T-zers Nightclub's photo.
December 21, 2013

2 for 1 U CALL IT drinks till 11pm!!

Like · Comment · Share

T-zers Nightclub changed his profile picture.
December 21, 2013

Like · Comment · Share 35

43 people like this.

Diana Mendez Look good!
July 20, 2013 at 1:41am via mobile · Like · 1

Flipsideent Flipsidepromo YALL KNOW TZERS IS THE TURN UP IN THE HD....LETS KEEP IT POPPIN AND SAFE..FOR MANY YEARS TO COME....
August 3, 2013 at 3:54am · Like

Alessandro Ignelzi And glow in the dark ?! Nice !!!!
August 3, 2013 at 4:00am via mobile · Like

Write a comment...

Press Enter to post.

T-zers Nightclub
December 21, 2013 via mobile

2 for 1 U CALL IT drinks till 11pm!!

Like · Comment · Share

4 people like this.

Write a comment...

Press Enter to post.

Chat

TV Shows T-zers Nightclub

Home Find Friends Steve

Nightclub Timeline 2012 Highlights

Add Friend Follow

013

HIGHLIGHTS

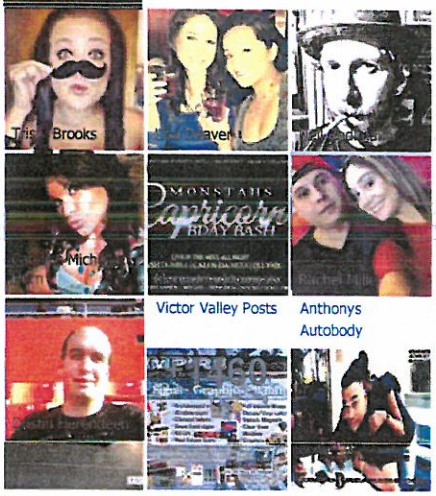

Victor Valley Posts

Anthonys Autobody

Krispy Kreme Tuesdays

Empire Graphics

Robb Bass

Groups 48

High Desert Daily AD'S
73 members

METRO PCS HOTTEST DEALS
514 members
Deal with a real MetroPCS...

Barstow Events & Entertainment
629 members
For all the latest and hottest...

High Desert Block Party
107 members
Welcome to the High Desert Block...

Recent Activity

Nightclub is now friends with Marcie SkillZz Smith and 9 other people.

T-zers Nightclub
December 21, 2013 via mobile

There is a checkpoint on Main Street in Hesperia in front of gators.

Like · Comment · Share 1

30 people like this.

Jesus F. Munoz Good lookn out
December 21, 2013 at 9:13pm via mobile · Like

Vickie Lee Thanks for looking out
December 21, 2013 at 10:06pm via mobile · Like

Write a comment...

Press Enter to post.

More posts from November 29 to December 21

T-zers Nightclub
November 29, 2013 via mobile

Ok after about 100 requests by the ladies, we will drop the open bar down to 10 dollars for all our lovely lady Teazers fans. LADIES, just for you!! 10 dollars for open bar all night!!

Like · Comment · Share 24 4

More posts from November 28 to 29

T-zers Nightclub
November 28, 2013 via mobile

Be thankful for what you have; you'll end up having more. If you concentrate on what you don't have, you will never, ever have enough.

Like · Comment · Share 29 2

More posts from November 24 to 28

T-zers Nightclub
November 24, 2013 via mobile

Tonight!!
Bottle of grey goose for only 50 bucks!!

Like · Comment · Share 22 2

More posts from November 24

T-zers Nightclub
November 24, 2013 via mobile

Thanks to everyone who came out tonight!!
We are glad to be back.

Like · Comment · Share 45 5

Chat

T-zers Nightclub

More posts from November 23 to 24

Home Find Friends Steve

T-zers Nightclub Timeline 2012 Highlights

Add Friend Follow

Friends · 2012

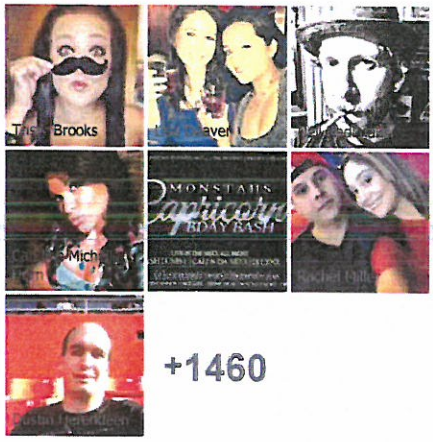

+1460

T-zers Nightclub
November 23, 2013 via mobile

TONIGHT!! Doors open at 9pm!!
20 dollars for open bar all night!!
That's right!! 20 bucks at the door,
and all your drinks and beers are paid for!!

Like · Comment · Share 51 9 1

T-zers Nightclub
November 23, 2013 via mobile

DOORS OPEN AT 9pm TONIGHT!!
Ready or not, rain or shine.

Like · Comment · Share 78 31 1

T-zers Nightclub
November 22, 2013 via mobile

Just left court. WE WON!!!
We will try and open tommorow night!!
I will keep everyone posted.
To all those that have wished us well during these last 3 and a half months, I give you a heartfelt thanks.

Like · Comment · Share 183 52 1

T-zers Nightclub
November 16, 2013 via mobile

Would you pay 20 bucks for open bar on a Saturday night? LIKE if you would. — with Carlena Tristan and 17 others.

Like · Comment · Share 37 3

T-zers Nightclub
November 16, 2013 via mobile

Would you pay 20 bucks for open bar on a Saturday night? LIKE if you would. — with Hali Rouse and 19 others.

Like · Comment · Share 36 25

T-zers Nightclub
November 16, 2013 via mobile

Would you pay 20 bucks for open bar on a Saturday night? LIKE if you would. — with Fused Loungegrill and 18 others.

Like · Comment · Share 46 18

T-zers Nightclub
November 16, 2013 via mobile · Edited

Would you pay 20 bucks for open bar on a Saturday night? LIKE if you would.

Like · Comment · Share 62 5

Chat

T-zers Nightclub

More posts from September 2 to November 16

Home Find Friends Steve

T-zers Nightclub Timeline 2012 Highlights

Add Friend Follow

Friends 2012

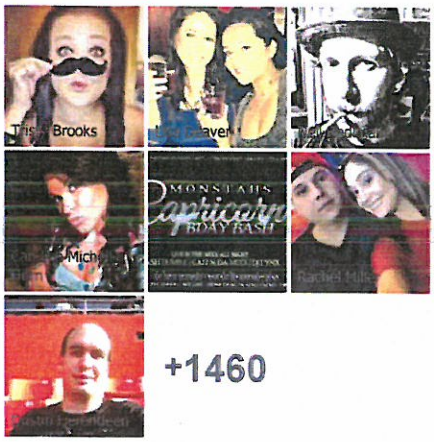

+1460

T-zers Nightclub
September 2, 2013 via mobile

No matter what you're going through, there's a light at the end of the tunnel and it may seem hard to get to it but you can do it and just keep working towards it and you'll find the positive side of things.

Like · Comment · Share 34 1 2

T-zers Nightclub
September 2, 2013 via mobile

It is during our darkest moments that we must focus to see the light.

Like · Comment · Share 26 2

T-zers Nightclub
August 30, 2013 via mobile

Looks like we will have to wait until Wednesday to get our day in court. I guess I spoke to soon. I will post again to keep you updated.

Like · Comment · Share 30 5

T-zers Nightclub
August 29, 2013 via mobile

Trying to open tomorrow!! I will repost to confirm!! Wish me luck!!

Like · Comment · Share 53 15 1

More posts from August 22 to 29

T-zers Nightclub
August 22, 2013 via mobile

The battle continues on getting back open. Our goal is by the end of the month. I'll keep you updated.

Like · Comment · Share 37 1

More posts from August 19 to 22

T-zers Nightclub
August 19, 2013 via mobile

If there is anything that a man can do well, I say let him do it. Give him a chance.

Abraham Lincoln

Like · Comment · Share 24 2

More posts from August 6 to 19

T-zers Nightclub
August 5, 2013

An insincere and evil friend is more to be feared than a wild beast; a wild beast may wound your body, but an evil friend will wound your mind.

Buddha

Chat

T-zers Nightclub

Like · Comment · Share

Home 30 Finds Friends Steve

T-zers Nightclub Timeline 2012 Highlights

Add Friend Follow

Friends 2012

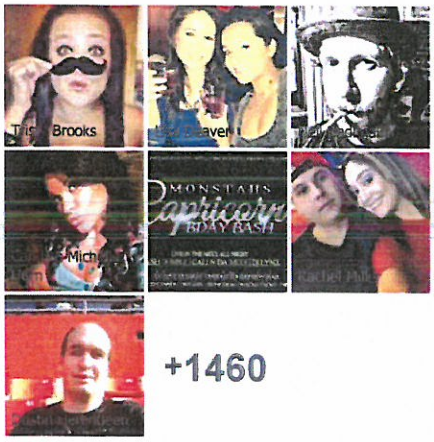

+1460

T-zers Nightclub changed his profile picture.
August 5, 2013

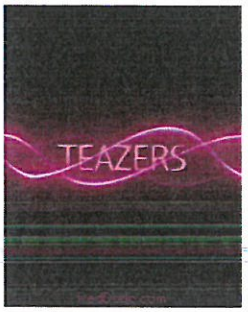

Share 34 10

More posts from August 2 to 5

T-zers Nightclub changed his profile picture.
August 2, 2013

Like · Comment · Share 23 3 35

More posts from July 28 to August 2

T-zers Nightclub changed his profile picture.
July 28, 2013

Like · Comment · Share 37 1 20

More posts from July 25 to 28

T-zers Nightclub changed his profile picture.
July 25, 2013

Chat

T-zers Nightclub

Home Find Friends Steve

T-zers Nightclub Timeline 2012 Highlights

Friend Follow

Friends · 2012

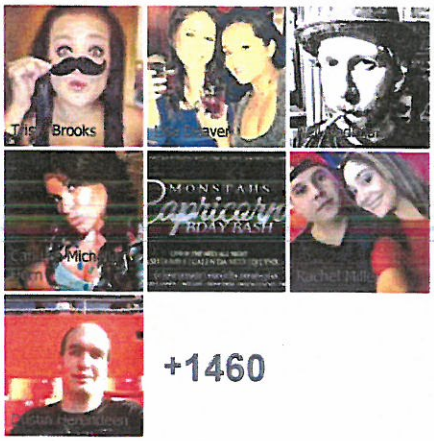

+1460

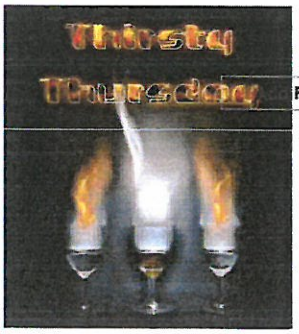

Like · Comment · Share 18 21

More posts from July 1 to 25

T-zers Nightclub changed his profile picture.
July 1, 2013

Like · Comment · Share 15 1 3

More posts from May 28 to July 1

T-zers Nightclub changed his profile picture.
May 28, 2013

Like · Comment · Share 10 1 2

More posts from March 24 to May 28

T-zers Nightclub shared T-zers Nightclub's photo.
March 24, 2013

SUNDAY NIGHT PARTY!!
2 dollar AMFs & LONG ISLANDS!!
9pm to 11pm!!

Chat

T-zers Nightclub

Home Find Friends Steve

T-zers Nightclub Timeline 2012 Highlights

end Follow

Friends · 2012

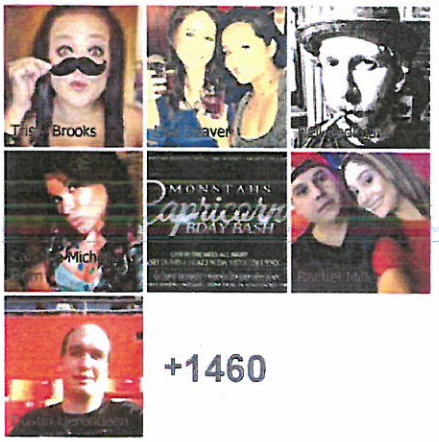

+1460

Like · Comment · Share 10 3

More posts from March 22 to 24

T-zers Nightclub shared Slimpanama's photo.
March 22, 2013

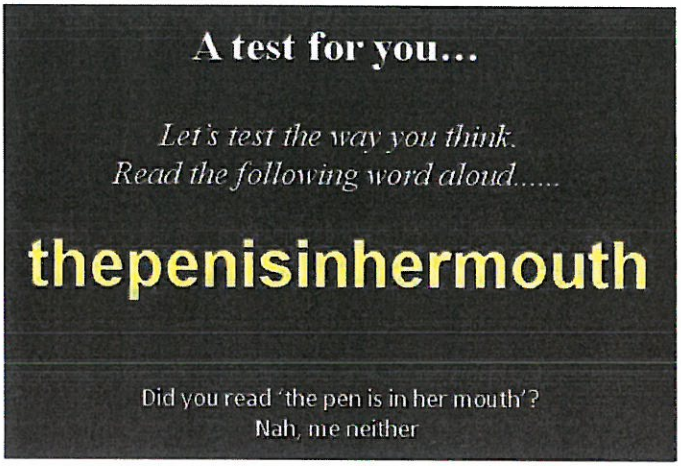

Like · Comment · Share 9 1 1

More posts from March 14 to 22

T-zers Nightclub shared T-zers Nightclub's photo.
March 14, 2013

THIRSTY THURSDAY!!
2 dollar U CALL IT drinks & beers all night!!

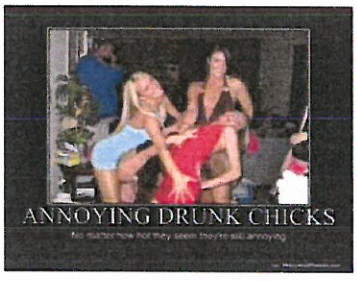

Like · Comment · Share 12 1

More posts from February 21 to March 14

T-zers Nightclub shared T-zers Nightclub's photo.
February 21, 2013

2 dollar U CALL IT drinks & beers all night!!

Chat

T-zers Nightclub

T-zers Nightclub Timeline 2012 Highlights

Friends· 2012

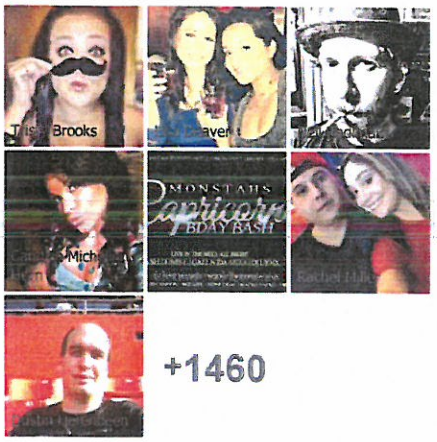

+1460

Home Find Friends Steve

Add Friend Follow

Like · Comment · Share 7 2

More posts from February 20 to 21

T-zers Nightclub shared T-zers Nightclub's photo.
February 20, 2013

WEDNESDAY NIGHT!!
10 dollars gets you open bar all night!!

Like · Comment · Share 9 3

More posts from February 14 to 20

T-zers Nightclub shared Brent Jones's photo.
February 14, 2013

Like · Comment · Share 9 2

T-zers Nightclub
February 12, 2013 via mobile

I love bringing roses to a woman when she least expects it.

Like · Comment · Share 39 2

Chat

T-zers Nightclub

T-zers Nightclub Timeline 2012 Highlights

Friends· 2012

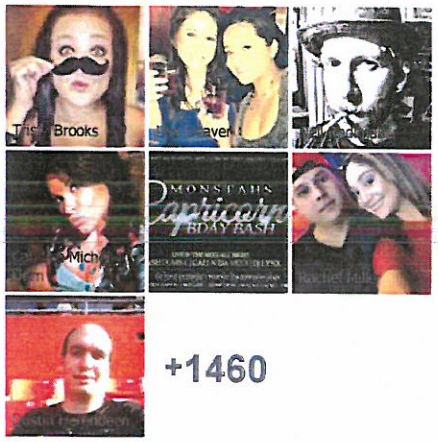

+1460

T-zers Nightclub
February 12, 2013 via mobile

Home Find Friends Steve

Add Friend Follow

If I could be anything in the world I would want to be a teardrop because I would be born in your eyes, live on your cheeks, and die on your lips.

Like · Comment · Share 23 2

T-zers Nightclub shared Brent Jones's photo.
February 11, 2013

Like · Comment · Share 31 1

T-zers Nightclub shared Christopher Jordan Dorner Is a Freedom Fighter's photo.
February 11, 2013

Once again, they are saying all black people look the same.

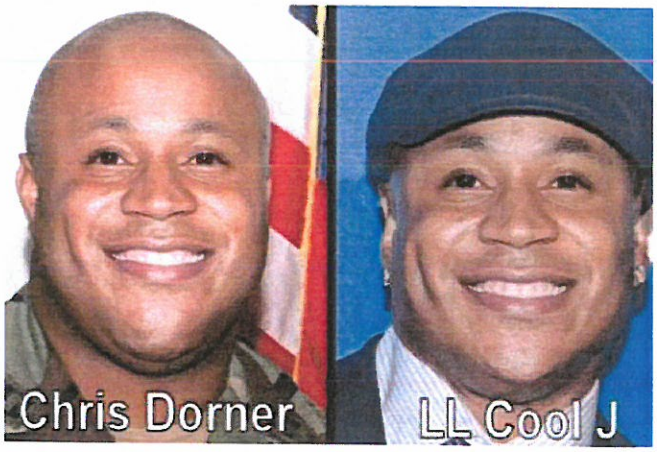

Like · Comment · Share 23 2 3

More posts from February 11

T-zers Nightclub
February 11, 2013 via mobile

Never let a fool kiss you, or a kiss fool you.

Like · Comment · Share 27 2

Chat

T-zers Nightclub

More posts from February 9 to 11

Home Find Friends Steve

T-zers Nightclub Timeline 2012 Highlights Add Friend Follow

T-zers Nightclub shared International Association of Waters's photo.
February 9, 2013

Like · Comment · Share 30 3

Friends · 2012

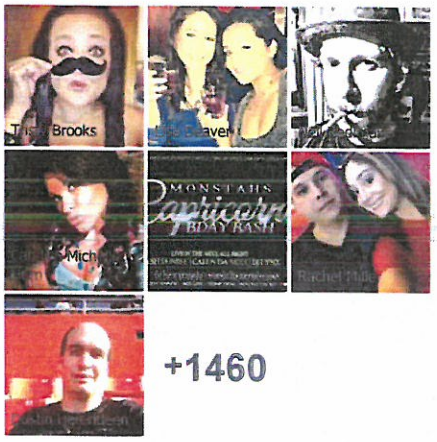

+1460

More posts from February 6 to 9

T-zers Nightclub
February 6, 2013 via mobile

I see when men love women. They give them but a little of their lives. But women when they love give everything.

Like · Comment · Share 33 5 1

Friends · 2013

+887

More posts from February 5 to 6

T-zers Nightclub
February 5, 2013

A gentleman is simply a patient wolf.

Like · Comment · Share 23 2

More posts from February 5

T-zers Nightclub
February 5, 2013 via mobile

I am a hopeless romantic and I love to spoil my girlfriends.

Like · Comment · Share 38 4

Likes · 2013

SingleMuslim.com Dazeyreal

+10

T-zers Nightclub
February 5, 2013 via mobile

Sex without love is a meaningless experience, but as far as meaningless experiences go its pretty damn good.

Like · Comment · Share 22 3 1

Chat

T-zers Nightclub

Home Find Friends Steve

T-zers Nightclub Timeline 2012 Highlights

Add Friend Follow

2012

HIGHLIGHTS

Friends · 2012

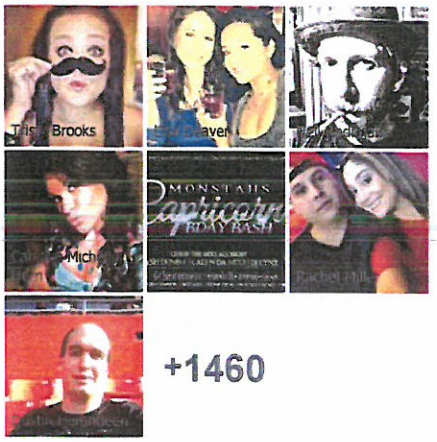

+1460

More posts from December 31

T-zers Nightclub
December 31, 2012 via mobile

NYE PARTY TONIGHT--DOORS OPEN AT 8pm!!

Like · Comment · Share 10 6

More posts from December 30 to 31

T-zers Nightclub
December 30, 2012 via mobile

Why are we doing 2 for 1 u call it on NEW YEAR'S EVE? Because we want you here early and we are bribing you with cheap drinks. That's just how we roll.

Like · Comment · Share 21 3

More posts from December 28 to 30

T-zers Nightclub shared Patrón Tequila's photo.
December 28, 2012

2 for 1 Patron Shots All Night Long!!!

We all work hard. So when it is finally time to relax, we should always treat ourselves with the best there is, right ? Cheers to you this weekend. — with Byron Juracán and 45 others.

Like · Comment · Share 16 3

More posts from December 28

T-zers Nightclub changed his cover photo.
December 28, 2012

T-zers Nightclub

T-zers Nightclub Timeline 2012 H

Friends 2012

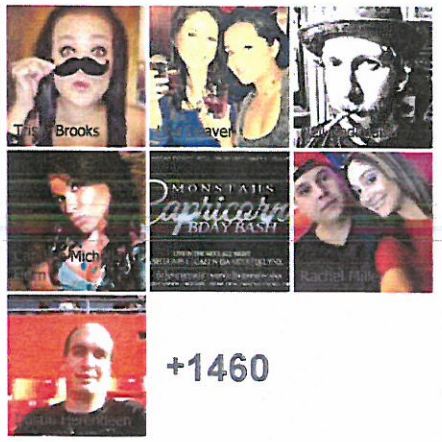

+1460

Home Add Friends Steve

Like · Comment · Share 13 1 2

More posts from December 28

T-zers Nightclub
December 28, 2012 via mobile

Party at Teazers right now!!!

Like · Comment · Share 15 3

More posts from December 26 to 28

T-zers Nightclub
December 26, 2012 via mobile

TONIGHT!!
10 dollars gets you open bar all night!!

Like · Comment · Share 13 1 1

More posts from December 23 to 26

T-zers Nightclub
December 23, 2012 via mobile

PARTY AT TEAZERS TONIGHT!!

Like · Comment · Share 12 2

T-zers Nightclub
December 22, 2012 via mobile

Big party at Teazers tonight!!

Like · Comment · Share 17 2

More posts from December 21 to 22

T-zers Nightclub
December 21, 2012 via mobile

Party at Teazers tonight!!!

Like · Comment · Share 14 1

More posts from December 18 to 21

T-zers Nightclub
December 18, 2012

Wednesday Nights!!

10 dollar wristbands gets you open bar all night!!

Like · Comment · Share 12 1

Chat

T-zers Nightclub

More posts from December 15 to 18

Home Find Friends Steve

T-zers Nightclub Timeline 2012 Highlights

Add Friend Follow

Friends 2012

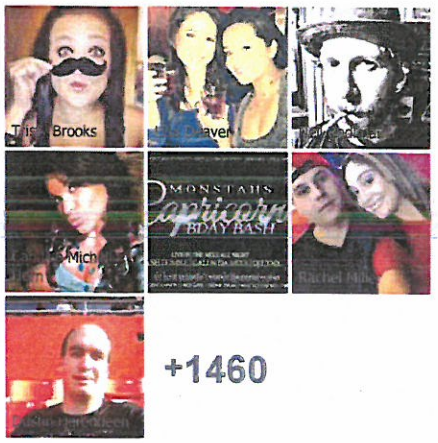

+1460

T-zers Nightclub
December 15, 2012 via mobile

PARTY AT TEAZERS TONIGHT!!
It will be warm inside;)

Like · Comment · Share 14 3

T-zers Nightclub
December 15, 2012 via mobile

BIG PARTY AT TEAZERS TONIGHT!!!

Like · Comment · Share 15 1

More posts from December 10 to 15

T-zers Nightclub
December 10, 2012 via mobile

Never underestimate the power of prayer and positive thinking.

Like · Comment · Share 42 3

More posts from December 8 to 10

T-zers Nightclub
December 8, 2012 via mobile

Party at Teazers tonight!!

Like · Comment · Share 15 2

More posts from December 7 to 8

T-zers Nightclub shared T-zers Nightclub's photo.
December 7, 2012

BUY THEM BY THE BUCKET!!

Like · Comment · Share 12 1

T-zers Nightclub
December 6, 2012 via mobile

Get to Teazers tonight before 11pm for 1 dollar drinks!! After that, it's 2 dollar drinks and beers all night long!!

Like · Comment · Share 14 3

Chat

T-zers Nightclub

T-zers Nightclub Timeline 2012 Highlights

Friends 2012

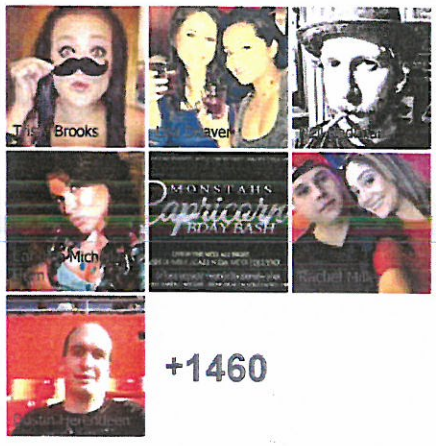

+1460

Add Friend Follow

T-zers Nightclub shared Jose Cuervo's photo.
December 6, 2012

THIRSTY THURSDAY!!
1 DOLLAR DRINKS FROM 9pm TO 11pm!!
2 DOLLAR u call its FROM 11pm - CLOSE!!

Rough day at the office? Think of it this way: At least there are only four more Mondays left in the year. — with Tina Curry and 5 others.

Like · Comment · Share 12 2

More posts from December 5 to 6

T-zers Nightclub
December 5, 2012

Ok. Here is how Wednesday night works. You buy a wristband from the bartender for 10 bucks. After that you get to drink all night. Period. You paid for all your drinks for the night with the 10 dollar wristband.

Like · Comment · Share 17 3

T-zers Nightclub
December 5, 2012

Ok. Here is how Wednesday night works. You buy a wristband from the bartender for 10 bucks. After that you get to drink all night. Period. You paid for all your drinks for the night with the 10 dollar wristband.

Like · Comment · Share 26 9

More posts from December 3 to 5

T-zers Nightclub
December 3, 2012 via mobile

Don't just put on a happy face and struggle through your day. Figure out what really makes you happy, and pursue that with all you've got.

Like · Comment · Share 44 9

More posts from December 2 to 3

T-zers Nightclub
December 2, 2012 via mobile

Chat

T-zers Nightclub

OFF THE HOOK AT TEAZERS!!!

Home Find Friends Steve

T-zers Nightclub Timeline 2012 Highlights

Like · Comment · Share

Add Friend Follow 1

Friends · 2012

More posts from December 1 to 2

T-zers Nightclub
December 1, 2012 via mobile

BIG PARTY TONIGHT AT TEAZERS!!

Like · Comment · Share 13 1

See More 2012 Stories

+1460

Create Page Developers Careers Privacy Cookies Terms Help

Austin Herendeen English (US)

Chat

AT 8PM!!

T-zers Bartenders

Home Find Friends Steve

1 DOLLAR U-CALL-IT DRINKS & BEERS FROM
TO 11PM!!

T-zers Bartenders Timeline 2011 Highlights

Add Friend

2 DOLLAR U-CALL-IT DRINKS & BEERS FROM
11PM TO CLOSE!!

T-zers Nightclub wrote on **T-zers Bartenders**'s timeline.
December 27, 2011 at 8:13pm

AY is dollar drink

eers all night

T-zers Bartenders

Add Friend | Message

Timeline About Photos Friends More

T-zers Nightclub wrote on **T-zers Bartenders**'s timeline.
December 25, 2011 at 4:18am

Do you know Bartenders?
NEW YEAR'S EVE AT TEAZERS!!

To see what he shares with friends, send him a friend request.

Add Friend

21 & OVER----DOORS OPEN AT 7PM!!---NO
COVER CHARGE!!

2 DOLLAR U-CALL-IT DRINKS & BEERS ALL
NIGHT LONG!!

105 more

Recent
2013
2012
2011
December
November
October
September
August
July
June
May
April
March
February
January
Born

Jermaine Nary **T-zers Bartenders**
12 hours ago

HNY!

T-zers Bartenders
December 31, 2013 via mobile

NYE Party!! Welcoming the new year, 2014!!!! Everything is setup and ready to get this party started!!!! — with David Shynovick and 10 others at Teazers.

Share

12 people like this.

Julie Alvarado How much to get in
December 31, 2013 at 8:52pm via mobile · 1

T-zers Bartenders $10 entrance, but you also can use that $10 towards the bar for drinks
December 31, 2013 at 8:55pm via mobile · 1

Julie Alvarado K thanks
December 31, 2013 at 8:58pm via mobile · 1

T-zers Nightclub 10 dollars at the doors gets you 10 dollars credit at the bar. So no cover.
December 31, 2013 at 9:03pm via mobile · 1

T-zers Bartenders
December 30, 2013

NEW YEAR'S EVE PARTY!!
Tuesday December 31!!
Doors open at 8pm!!
2 for 1 U CALL IT drinks!!

Chat

FRIDAY NIGHT!!! 21 & OVER!! DOORS OPEN AT 8PM!!

1 DOLLAR U-CALL-IT DRINKS & BEERS FROM 7PM TO 11PM!!

2 DOLLAR U-CALL-IT DRINKS & BEERS FROM 11PM TO CLOSE!!

T-zers Nightclub wrote on **T-zers Bartenders**'s timeline.
December 27, 2011 at 8:13pm

don't forget!!!! every TUESDAY is dollar drink night!!!!

1 dollar u-call-it drinks and beers all night long!!!

doors open at 8pm!!!

T-zers Nightclub wrote on **T-zers Bartenders**'s timeline.
December 25, 2011 at 4:18am

NEW YEAR'S EVE AT TEAZERS!!

21 & OVER----DOORS OPEN AT 7PM!!---NO COVER CHARGE!!

2 DOLLAR U-CALL-IT DRINKS & BEERS ALL NIGHT LONG!!

105 more

8pm to 10pm!!
Dj hurricane in the mix!!

5 people like this.

T-zers Bartenders
December 30, 2013 near Devil Canyon, CA

NEW YEAR'S EVE PARTY!!
Tuesday December 31!!
Doors open at 8pm!!
2 for 1 U CALL IT drinks!!
8pm to 10pm!!
Dj hurricane in the mix!! — with DjHurricane Ayala and 10 others.

Share 1

3 people like this.

T-zers Bartenders shared T-zers Bartenders's photo.
December 29, 2013

NEW YEAR'S EVE PARTY!!
Tuesday December 31!!
Doors open at 8pm!!
2 for 1 U CALL IT drinks!!
8pm to 10pm!!
Dj hurricane in the mix!!

NYE 2014!!!! Come celebrate the New Year!!!

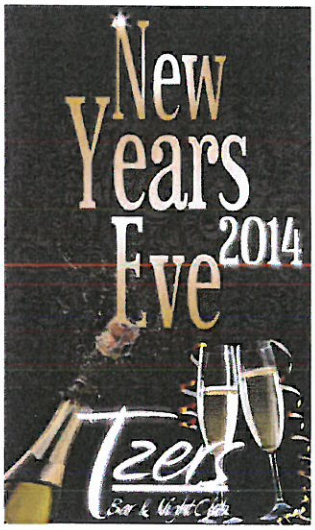

Share

T-zers Bartenders
December 28, 2013 near Victorville, CA

NYE 2014!!!! Come celebrate the New Year!!!

AT 8PM!!

T-zers Bartenders

1 DOLLAR U-CALL-IT DRINKS & BEERS FROM
TO 11PM!!

T-zers Bartenders Timeline 2011 Highlights

2 DOLLAR U-CALL-IT DRINKS & BEERS FROM
11PM TO CLOSE!!

T-zers Nightclub wrote on **T-zers Bartenders**'s timeline.
December 27, 2011 at 8:13pm

don't forget!!!! every TUESDAY is dollar drink night!!!!

1 dollar u-call-it drinks and beers all night long!!!

doors open at 8pm!!!

T-zers Nightclub wrote on **T-zers Bartenders**'s timeline.
December 25, 2011 at 4:18am

NEW YEAR'S EVE AT TEAZERS!!

21 & OVER----DOORS OPEN AT 7PM!!---NO COVER CHARGE!!

2 DOLLAR U-CALL-IT DRINKS & BEERS ALL NIGHT LONG!!

105 more

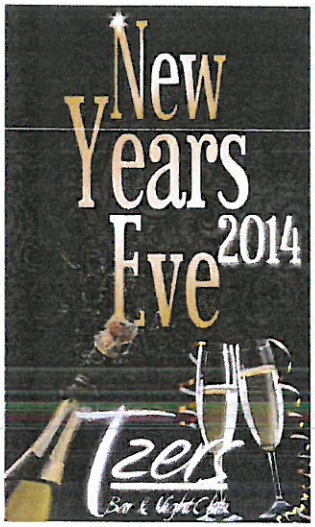

Home Find Friends Steve

Add Friend

Share 1

T-zers Bartenders
December 28, 2013 via mobile

Saturday Night Party!! 2 for 1 U-call its until 11pm!! — at Teazers.

Share

2 people like this.

T-zers Bartenders
December 27, 2013 via mobile

Friday Night Party!!! 2 for 1 everything until 11pm!!! — at Teazers.

Share

4 people like this.

T-zers Bartenders shared T-zers Nightclub's status.
December 27, 2013

FRIDAY NIGHT PARTY!!!

PARTY HERE FRIDAY NIGHT!!
2 for 1 U CALL IT DRINKS!!
9pm to 11pm!!
8 dollar pitchers all night!!

Share

Crystal Moreno likes this.

Chat

AT 8PM!!

T-zers Bartenders

1 DOLLAR U-CALL-IT DRINKS & BEERS FROM TO 11PM!!

T-zers Bartenders Timeline 2011 Highlights

2 DOLLAR U-CALL-IT DRINKS & BEERS FROM 11PM TO CLOSE!!

T-zers Nightclub wrote on **T-zers Bartenders**'s timeline.
December 27, 2011 at 8:13pm

don't forget!!!! every TUESDAY is dollar drink night!!!!

1 dollar u-call-it drinks and beers all night long!!!

doors open at 8pm!!!

T-zers Nightclub wrote on **T-zers Bartenders**'s timeline.
December 25, 2011 at 4:18am

NEW YEAR'S EVE AT TEAZERS!!

21 & OVER----DOORS OPEN AT 7PM!!---NO COVER CHARGE!!

2 DOLLAR U-CALL-IT DRINKS & BEERS ALL NIGHT LONG!!

105 more

T-zers Bartenders
December 27, 2013 near San Bernardino, CA

Home Find Friends Steve

Add Friend

PARTY HERE FRIDAY NIGHT!!
2 for 1 U CALL IT DRINKS!!
9pm to 11pm!!
8 dollar pitchers all night!! — with David Shynovick and 12 others.

Share

2 people like this.

T-zers Bartenders
December 26, 2013 via mobile

Party Tonight!!! — at Teazers.

Share

5 people like this.

T-zers Bartenders shared Ya Boy KO's photo.
December 26, 2013

THURSDAY NIGHT!!!!!!

HAPPY BIRTHDAY Jmarie Boss... YA BOY K.O. WILL BE PERFORMING LIVE TONIGHT AT T-zers

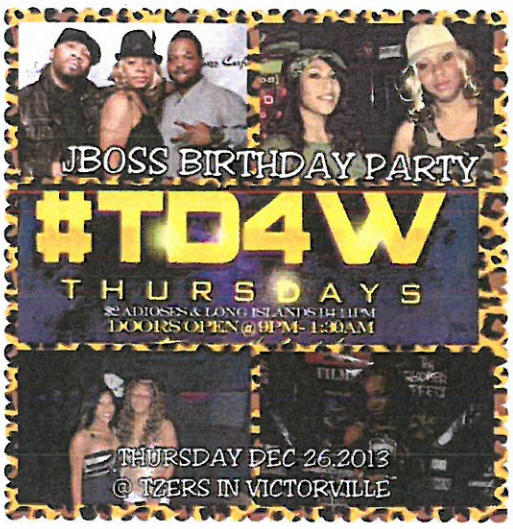

Share

T-zers Bartenders
December 21, 2013 via mobile

Saturday Night party!!! 2 for 1 you call-it from 9-11pm — at Teazers.

Chat

AT 8PM!!!
T-zers Bartenders

1 DOLLAR U-CALL-IT DRINKS & BEERS FROM
TO

T-zers Bartenders Timeline 2011 Highlights

2 DOLLAR U-CALL-IT DRINKS & BEERS FROM
11PM TO CLOSE!!

Share

3 people like this.

T-zers Nightclub wrote on **T-zers Bartenders**'s timeline.
December 27, 2011 at 8:13pm

don't forget!!!! every TUESDAY is dollar drink night!!!!

1 dollar u-call-it drinks and beers all night long!!!

doors open at 8pm!!!

Friends · 1,741

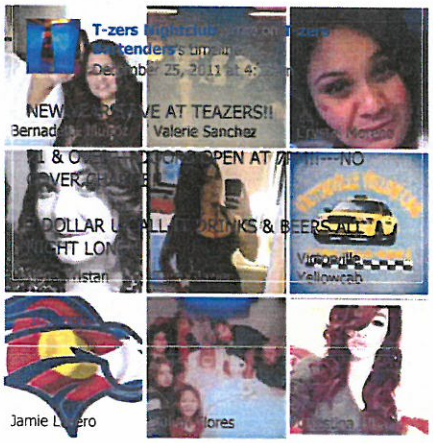

About

Bartender at **Teazers**
September 2006 to present

Studied at **School of Hard Knocks, University of Life**

Lives in **Victorville, California**

Photos · 50

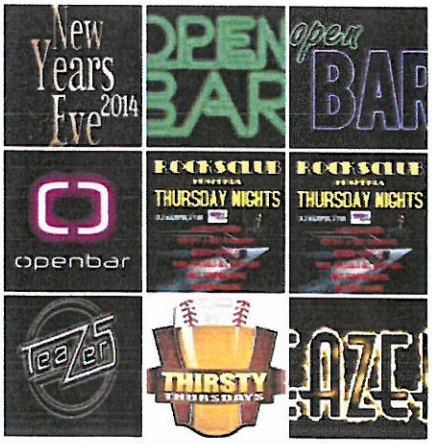

Places

T-zers Bartenders
December 20, 2013 via mobile

Friday Night Party. no Cover!!! — at Teazers.

Share

5 people like this.

T-zers Bartenders
December 20, 2013 near San Bernardino, CA

FRIDAY NIGHT PARTY!!
NO COVER!!
Drink Specials!! And 2 dollar shots!!
Dj Hurricane in the mix!!
Doors open at 9pm!! — with April Uribe and 18 others.

Share

4 people like this.

DjHurricane Ayala so good to me.
December 20, 2013 at 4:54pm

T-zers Bartenders always
December 20, 2013 at 4:56pm

Amber Hernandez Yes I am
December 20, 2013 at 4:59pm via mobile

T-zers Bartenders
December 20, 2013

FRIDAY NIGHT PARTY!!
NO COVER!!
Drink Specials!! And 2 dollar shots!!
Dj Hurricane in the mix!!
Doors open at 9pm!! — with Alice Love and 13 others.

Share

4 people like this.

View 1 more comment

T-zers Bartenders He's getting better
December 20, 2013 at 1:37pm · 3

Raylena Guzman Haha
December 20, 2013 at 2:00pm via mobile

DjHurricane Ayala lena! One of my fave bartenders. How's it going mah boi?
December 20, 2013 at 2:01pm · 1

Raylena Guzman Hurricane!!
December 20, 2013 at 6:00pm via mobile

Chat

FRIDAY NIGHT!! 21 & OVER!! DOORS OPEN AT 8PM!!

Teazers
Victorville
last Thursday

1 DOLLAR U-CALL-IT DRINKS & BEERS FROM TO 11PM!!

2 DOLLAR U-CALL-IT DRINKS & BEERS FROM 11PM TO CLOSE!!

T-zers Bartenders Timeline 2011 Highlights

T-zers Bartenders
December 19, 2013 via mobile

Home Find Friends Steve

Add Friend

Party tonight!! — at Teazers.

Share

3 people like this.

T-zers Nightclub wrote on **T-zers Bartenders**'s timeline.
December 27, 2011 at 8:13pm

don't forget!!!! every TUESDAY is dollar drink night!!!!

1 dollar u-call-it drinks and beers all night long!!

do[illegible]en at 8pm!!

Los Angeles Dodgers | Dick Johnson Racing | LA Lakers

T-zers Nightclub wrote on **T-zers Bartenders**'s timeline.
December 25, 2011 at 4:18am

NEW YEAR'S EVE AT TEAZERS!!

HIGHLIGHTS

More posts from December 12 to 19

T-zers Bartenders
December 12, 2013 via mobile

Big Party Tonight! — at Teazers.

Share

9 people like this.

Amber Hernandez How much is it going to be to get an open bar
December 12, 2013 at 11:00pm via mobile

More posts from December 6 to 12

T-zers Bartenders
December 6, 2013

TONIGHT!!
Pay once at the door, and all your drinks and beers are paid for!!
12 for ladies
20 for gentlemen
That gets you open bar all night!!
Doors open at 9pm!!
Come early to get your money's worth!! — with Ben DjBenegrv Casillas and 5 others.

Share

4 people like this.

T-zers Bartenders was with T-zers Nightclub.
December 6, 2013 near San Bernardino, CA

Chat

Sports 5

Music 13

ANGIE VU HA 105 more | Bassholez | Jasmine V

K.O.W | LMFAO | David Guetta

Movies 14

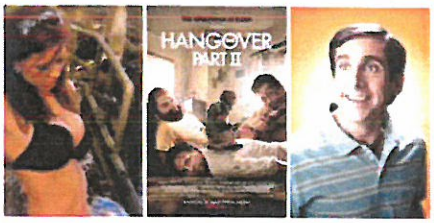

Bikini Bowfishing | The Hangover 2 | The 40-Year-Old Virgin

I Love You, Man | Buddy The Elf | Knocked Up

TV Shows 12

Books 1

Hu... SportsCenter 24

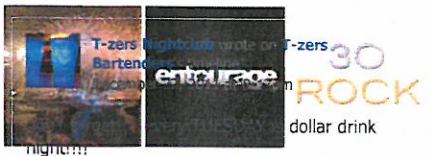

New Year's Eve Entourage 30 Rock

1 dollar u-call-it drinks and beers all night long!!!

Need for Speed Beer pong

T-zers Nightclub wrote on **T-zers Bartenders**'s timeline
December 25, 2011 at 4:18am

NEW YEAR'S EVE AT TEAZERS!!

Bartending for Dummies

21 & OVER----DOORS OPEN AT 7PM!!---NO COVER CHARGE!!

Likes: 250

2 DOLLAR U-CALL-IT DRINKS & BEERS ALL NIGHT LONG!!

10... more

Kassie Lyn Logsdon Need for Speed Sarah Geronimo

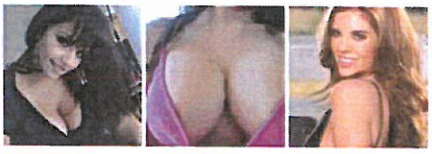

Séxy Bäßes Hot Babes Kayla Collins

Groups · 10

High Desert Daily AD'S
73 members

The Next Gerber Baby 2013
653 members
Hello everyone thank you for...

Union de comercio Hispano
96 members
"UNIDOS POR EL IDIOMA" ESTE GRUPO...

LADY CLIENTELE & PARTY PEEPS
44,999 members
SEXI EVENTS & ENTERTAINMENT. ...

Recent Activity

Bartenders likes Kassie Lyn Logsdon.

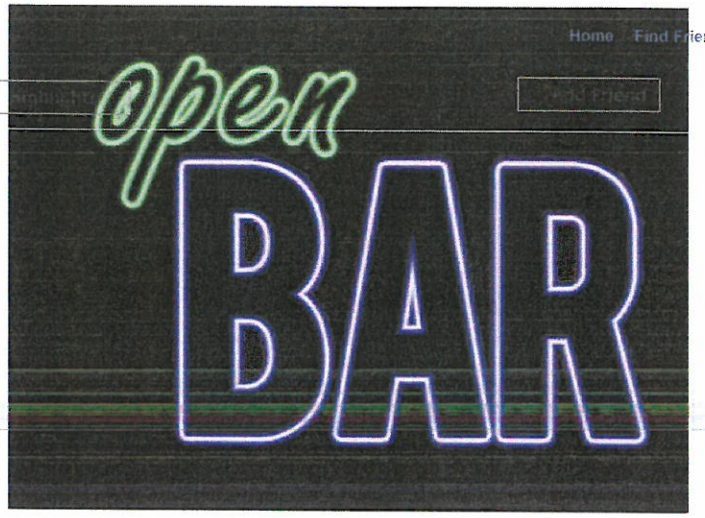

Share

4 people like this.

More posts from December 5 to 6

T-zers Bartenders
December 5, 2013 via mobile

Thirsty Thursdays !!! $10 open bar tonight!!!! — at Teazers.

Share

8 people like this.

Jamie Lucero Rumpilmitz?
December 5, 2013 at 9:26pm via mobile

T-zers Bartenders You let me know when you come down. And ill get you some
December 5, 2013 at 9:29pm via mobile

Jamie Lucero Coming in on the down low. Ill sneak in
December 5, 2013 at 11:19pm via mobile · 1

More posts from December 1 to 5

T-zers Bartenders
December 1, 2013 via mobile

$2 Adios MotherF******* and LongIslands IcedTeas till Midnight!! Sunday Night Party at T-zers Nightclub — at Teazers.

Share

12 2 1

More posts from November 29 to December 1

T-zers Bartenders
November 29, 2013

Chat

...ers Bartenders is now friends with Maritza Velazquez and 9 other people.

...AR U-CALL-IT DRINKS & BEERS FROM ...-12PM!!

T-zers Bartenders Timeline 2011 Highlights

Bartenders followed Jacky Bazan

2 DOLLAR U-CALL-IT DRINKS & BEERS FROM ...-1P... TO CLOSE!!

More Recent Activity

T-zers Nightclub wrote on **T-zers Bartenders**'s timeline.
December 27, 2011 at 8:13pm

don't forget!!!! every TUESDAY is dollar drink night!!!!

1 dollar u-call-it drinks and beers all night long!!!

doors open at 8pm!!!

T-zers Nightclub wrote on **T-zers Bartenders**'s timeline.
December 25, 2011 at 4:18am

NEW YEAR'S EVE AT TEAZERS!!

21 & OVER----DOORS OPEN AT 7PM!!---NO COVER CHARGE!!

2 DOLLAR U-CALL-IT DRINKS & BEERS ALL NIGHT LONG!!

105 more

FRIDAY & SATURDAY NIGHTS!!
20 dollars for open bar!!
Doors open at 9pm!!

Home Find Friends Steve

Add Friend

Share 6 5 1

More posts from November 22 to 29

T-zers Bartenders
November 22, 2013

Just left court. WE WON!!!
We will try and open tommorow night!!
I will keep everyone posted.
To all those that have wished us well during these last 3 and a half months, I give you a heartfelt thanks.

Share 23 6 1

More posts from October 24 to November 22

T-zers Bartenders
October 24, 2013

Thursday Night Party!!! 99.1 KGGi Tonight!!! — with T-zers Nightclub and 2 others.

Share 2

More posts from October 11 to 24

T-zers Bartenders
October 11, 2013

Friday night Party at "ROCKSCLUB"
17122 MAIN ST in Hesperia!!
Cheap drinks all night!! — with Julian Flores and 6 others.

Share 5 1

More posts from October 11

T-zers Bartenders
October 10, 2013 near Hesperia, CA via mobile

Wet tshirt contest right now!!!

Chat

AT 8PM!!

T-zers Bartenders

1 DOLLAR U-CALL-IT DRINKS & BEERS FROM 11PM TO 1AM!!

2 DOLLAR U-CALL-IT DRINKS & BEERS FROM 11PM TO CLOSE!!

T-zers Nightclub wrote on **T-zers Bartenders**'s timeline.
December 27, 2011 at 8:13pm

don't forget!!!! every TUESDAY is dollar drink night!!!!

1 dollar u-call-it drinks and beers all night long!!!

doors open at 8pm!!!

T-zers Nightclub wrote on **T-zers Bartenders**'s timeline.
December 25, 2011 at 4:18am

NEW YEAR'S EVE AT TEAZERS!!

21 & OVER----DOORS OPEN AT 7PM!!---NO COVER CHARGE!!

2 DOLLAR U-CALL-IT DRINKS & BEERS ALL NIGHT LONG!!

105 more

Share

Home Find Friends Steve

T-zers Bartenders Timeline 2011 Highlights

More posts from October 2 to 11

Add Friend

T-zers Bartenders
October 2, 2013

THURSDAY NIGHT!!!! COME OUT AND PARTY!!! — with Yadira Elena Romero and 16 others.

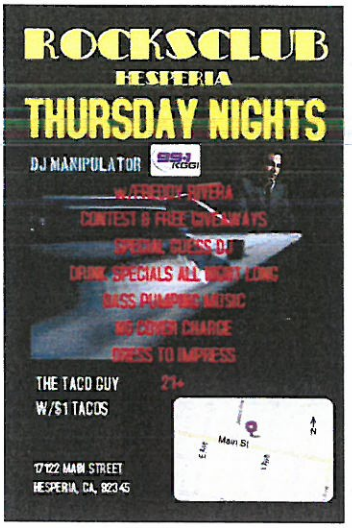

Share 4 1 1

More posts from September 25 to October 2

T-zers Bartenders
September 25, 2013

Teazers Fans!! Party this Thursday night!!
Join us tonight for a 99.1 KGGI party!!
At the ROCKSCLUB in Hesperia!!
Awesome drink specials all night!!
Free KGGI swagg given away! — with DjHurricane Ayala and 9 others.

Share 10 7

More posts from September 25

16 friends posted on Bartenders's timeline on his birthday.
September 25, 2013

Sirr Duke wrote on **T-zers Bartenders**'s timeline.
September 25, 2013 at 8:48pm

Happy birthday

1

T-zers Nightclub wrote on **T-zers Bartenders**'s timeline.
September 25, 2013 at 8:35pm

HAPPY BIRTHDAY!!

3

Crystal Moreno wrote on **T-zers Bartenders**'s timeline.

Chat

AT 8PM!!

T-zers Bartenders

1 DOLLAR U-CALL-IT DRINKS & BEERS FROM
TO 11PM!!

T-zers Bartenders Timeline 2011 Highlights

2 DOLLAR U-CALL-IT DRINKS & BEERS FROM 11PM TO CLOSE!!

T-zers Nightclub wrote on **T-zers Bartenders**'s timeline.
December 27, 2011 at 8:13pm

don't forget!!!! every TUESDAY is dollar drink night!!!!

1 dollar u-call-it drinks and beers all night long!!!

doors open at 8pm!!!

T-zers Nightclub wrote on **T-zers Bartenders**'s timeline.
December 25, 2011 at 4:18am

NEW YEAR'S EVE AT TEAZERS!!

21 & OVER----DOORS OPEN AT 7PM!!---NO COVER CHARGE!!

2 DOLLAR U-CALL-IT DRINKS & BEERS ALL NIGHT LONG!!

105 more

Friends · 2013

Tazz Jones Katherine Perry Keith Woodhall

Home Find Friends Steve

Yvonne Vargas **T-zers Bartenders**
September 25, 2013

Add Friend

HAPPY HAPPY BIRTHDAY ...

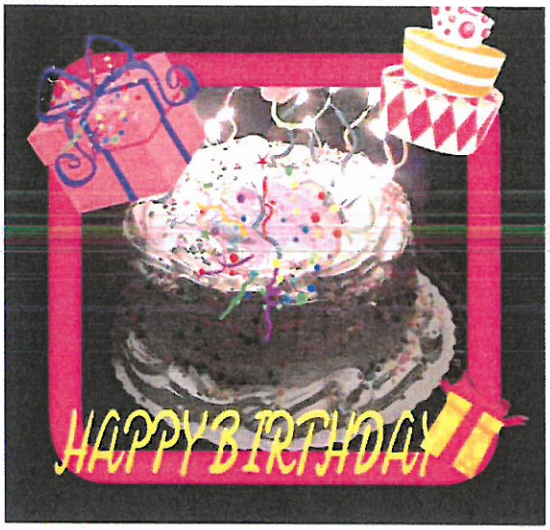

Share 1

More posts from September 21 to 25

T-zers Bartenders
September 21, 2013 near Victorville, CA via mobile

Rocks club tonight!! SATURDAY night party. Drinks specials all night. Tzers customers come support the new spot! — with CM Mac and 95 others.

Share 13 5

More posts from September 12 to 21

Valerie Sanchez **T-zers Bartenders**
September 12, 2013 near San Bernardino, CA

Ha Ha — with Ben DjBenegrv Casillas and 4 others.

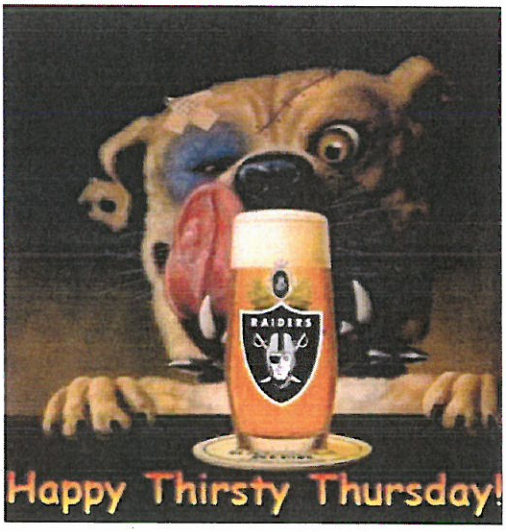

Like · Share 7 45

Chat

every TUESDAY is dollar drink

+792

drinks and beers all night

doors open at 8pm!!!

Places · 2013

T-zers Nightclub wrote on **T-zers Bartenders**'s timeline.

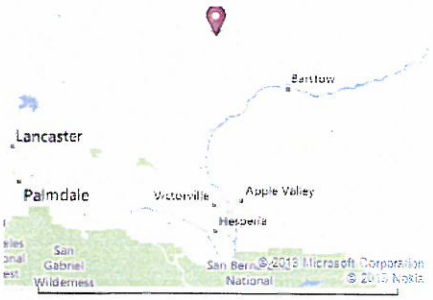

Most Visited Place

Likes · 2013

Kassie Lyn Logsdon

Need for Speed

+55

Timeline · 2013

103 friends posted on Bartenders's timeline.

Melanie Gallardo wrote on **T-zers Bartenders**'s timeline.
December 18, 2013 at 3:30pm

Anything for Thursday nights?

Liz GoGo Starzz wrote on **T-zers Bartenders**'s timeline.
December 13, 2013 at 5:55pm

2013
.: 2 CHAINZ :: Live at Belasco this Saturday Dec 14th
!! Platinum selling, Grammy® nominated

Local Clubscene **T-zers Bartenders**
May 7, 2013

Home Find Friends Steve

Highlights

Add Friend

come out tonight. Rocksclub Apple Valley — with Newayuwantit Prod and Rocksclub Apple Valley.

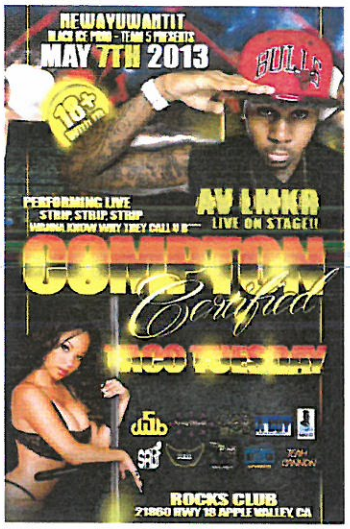

Share 2

More posts from January 3 to May 7

Ben DjBenegrv Casillas **T-zers Bartenders**
January 3, 2013

THIRSTY THURSDAY!!
1 DOLLAR DRINKS FROM 9-11PM!!
2 DOLLAR U-CALL-ITS FROM 11PM-CLOSE!!
ECLIPSE AND HURRICANE IN THE MIX!! — with Nicole Philly and 6 others.

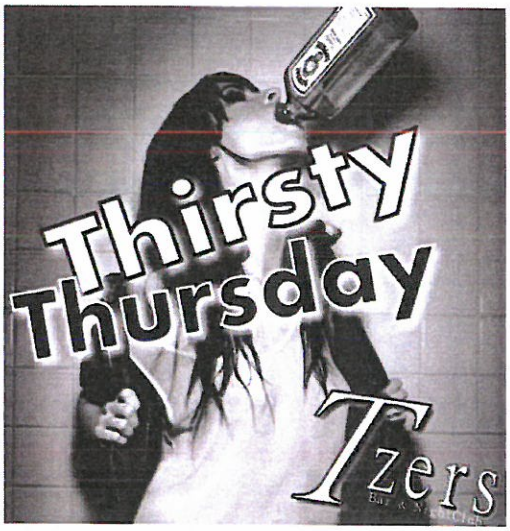

Share 2

HIGHLIGHTS

Chat

AT 8PM!!

T-zers Bartenders

1 DOLLAR U-CALL-IT DRINKS & BEERS FROM
TO 11PM!!

T-zers Bartenders Timeline 2011 Highlights

2 DOLLAR U-CALL-IT DRINKS & BEERS FROM
11PM TO CLOSE!!

T-zers Nightclub wrote on **T-zers Bartenders**'s timeline.
December 27, 2011 at 8:13pm

don't forget!!!! every TUESDAY is dollar drink night!!!!

1 dollar u-call-it drinks and beers all night long!!!

doors open at 8pm!!!

T-zers Nightclub wrote on **T-zers Bartenders**'s timeline.
December 25, 2011 at 4:18am

NEW YEAR'S EVE AT TEAZERS!!

21 & OVER----DOORS OPEN AT 7PM!!---NO COVER CHARGE!!

2 DOLLAR U-CALL-IT DRINKS & BEERS ALL NIGHT LONG!!

105 more

Friends · 2012

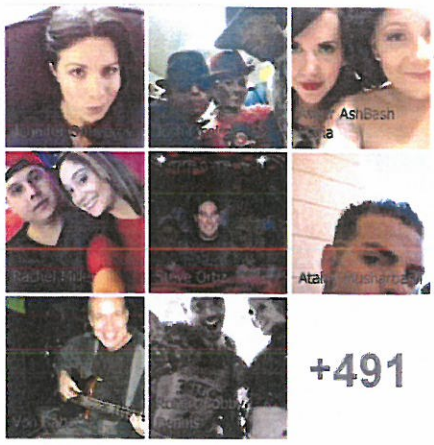

Likes · 2012

The Hangover 2 LMFAO

Timeline · 2012

125 friends posted on Bartenders's timeline.

DjHurricane Ayala wrote on **T-zers Bartenders**'s timeline.
December 29, 2012 at 2:17pm

DjHurricane Ayala **T-zers Bartenders**
December 29, 2012

right, love sushi today

Home Find Friends Steve

Add Friend

5 1

T-zers Bartenders changed his cover photo.
October 18, 2012

Share 1 1

More posts from September 25 to October 18

29 friends posted on Bartenders's timeline on his birthday.
September 25, 2012

Latoya Hewitt wrote on **T-zers Bartenders**'s timeline.
September 25, 2012 at 7:27pm

Happy Birthday!

Laurie French Edgemon wrote on **T-zers Bartenders**'s timeline.
September 25, 2012 at 5:32pm

Happy birthday

SB Aguilar wrote on **T-zers Bartenders**'s timeline.
September 25, 2012 at 5:16pm

hbd

23 more

Ben DjBenegrv Casillas **T-zers Bartenders**
March 8, 2012

Friday Night The HD's Best Latin Night....
Teazers Victorville

Chat

AT 8PM!!

T-zers Bartenders

1 DOLLAR U-CALL-IT DRINKS & BEERS FROM
TO 1PM!!

T-zers Bartenders Timeline 2011 Highlights

2 DOLLAR U-CALL-IT DRINKS & BEERS FROM
11PM TO CLOSE!!

T-zers Nightclub wrote on **T-zers Bartenders**'s timeline.
December 27, 2011 at 8:13pm

don't forget!!!! every TUESDAY is dollar drink night!!!!

1 dollar u-call-it drinks and beers all night long!!!

doors open at 8pm!!!

T-zers Nightclub wrote on **T-zers Bartenders**'s timeline.
December 25, 2011 at 4:18am

NEW YEAR'S EVE AT TEAZERS!!

21 & OVER----DOORS OPEN AT 7PM!!---NO COVER CHARGE!!

2 DOLLAR U-CALL-IT DRINKS & BEERS ALL NIGHT LONG!!

105 more

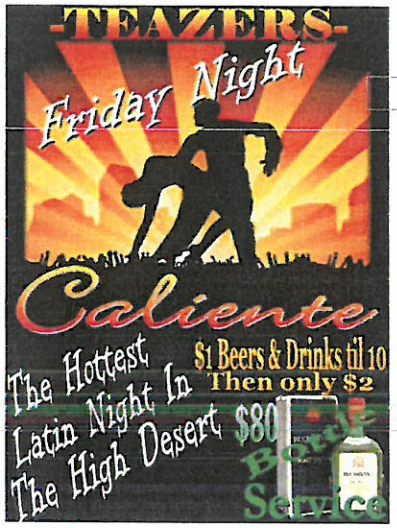

Home Find Friends Steve

Add Friend

Share 1

HIGHLIGHTS

Dean Alika Kealoha
October 14, 2011 via LG Social+

Ill be pulling up tonight...

Share 1

Audriana Patterson **T-zers Bartenders**
September 29, 2011

Hey I am thinkin bout goin there for my bday cuz its comin up!

2 2

More posts from September 25 to 29

15 friends posted on Bartenders's timeline on his birthday.
September 25, 2011

Nicole Farace wrote on **T-zers Bartenders**'s timeline.
September 25, 2011 at 9:04pm

Happy birthday!

Sheenise Velasco wrote on **T-zers Bartenders**'s timeline.
September 25, 2011 at 7:01pm

hApPyy bIrThdAyy :]]

Adriana Herrera wrote on **T-zers Bartenders**'s timeline.
September 25, 2011 at 2:45pm

happy birthdayy!!

Chat

AT 8PM!!

T-zers Bartenders

1 DOLLAR U-CALL-IT DRINKS & BEERS FROM 9PM TO 11PM!!

2 DOLLAR U-CALL-IT DRINKS & BEERS FROM 11PM TO CLOSE!!

T-zers Nightclub wrote on **T-zers Bartenders**'s timeline.
December 27, 2011 at 8:13pm

don't forget!!!! every TUESDAY is dollar drink night!!!!

1 dollar u-call-it drinks and beers all night long!!!

doors open at 8pm!!!

T-zers Nightclub wrote on **T-zers Bartenders**'s timeline.
December 25, 2011 at 4:18am

NEW YEAR'S EVE AT TEAZERS!!

21 & OVER----DOORS OPEN AT 7PM!!---NO COVER CHARGE!!

2 DOLLAR U-CALL-IT DRINKS & BEERS ALL NIGHT LONG!!

105 more

Home Find Friends Steve

T-zers Bartenders Timeline 2011 Highlights

Add Friend

T-zers Bartenders
September 4, 2011

"I drink too much. The last time I gave a urine sample it had an olive in it."

Share 8 4

More posts from September 2 to 4

T-zers Bartenders
September 2, 2011 via mobile

Laborday weekend special, $2 you call it's all night!!!! Drinks and beers!!!

Share 2 14

More posts from August 31 to September 2

T-zers Nightclub **T-zers Bartenders**
August 31, 2011

Ladies,

This is Robert, I will be bartending tonight without a shirt on. If you're good, I may let you touch my perfect pecs and rock hard abs.

5 4

More posts from August 21 to 31

T-zers Bartenders
August 21, 2011

"I don't have a drinking problem. I drink, I get drunk, I fall down. No problem."

Share 8 1

More posts from August 19 to 21

T-zers Bartenders
August 19, 2011

THE FRIDAY NIGHT GUEST LIST IS NOW OPEN!!
"LIKE" Teazers Victorville STATUS TO BE PUT ON THE LIST FOR:
1 DOLLAR U-CALL-IT DRINKS & BEERS FROM 9PM TO 11PM!!
2 DOLLAR SHOOTERS ALL NIGHT LONG!!
2 FOR 1 JEAGERBOMBS, PATRON SHOTS, AND CORONAS ALL NIGHT LONG!!

Share 4 1

More posts from August 11 to 19

T-zers Bartenders
August 11, 2011

IT'S THIRSTY THURSDAY!!--21 & OVER--DOORS OPEN AT 9PM!!
50 CENT DRAFTS FROM 9PM TO 11PM!!
2 DOLLAR U-CALL-IT DRINKS & BOTTLED BEERS ALL NIGHT LONG!!

Share 5

T-zers Bartenders
August 7, 2011

Chat

AT 8PM!!

T-zers Bartenders

1 DOLLAR U-CALL-IT DRINKS & BEERS FROM
TO 11PM!!

2 DOLLAR U-CALL-IT DRINKS & BEERS FROM
11PM TO CLOSE!!

T-zers Bartenders **Timeline** **2011** **Highlights**

Add Friend

"Actually, it only takes one drink to get me loaded. Trouble is, I can't remember if it's the thirteenth or fourteenth."

Share 6

More posts from August 3 to 7

T-zers Nightclub wrote on **T-zers Bartenders**'s timeline.
December 27, 2011 at 8:13pm

don't forget!!!! every TUESDAY is dollar drink night!!!!

1 dollar u-call-it drinks and beers all night long!!!

doors open at 8pm!!!

T-zers Bartenders
August 3, 2011

"A bartender is just a pharmacist with a limited inventory."

Share 6 3

More posts from August 1 to 3

T-zers Nightclub wrote on **T-zers Bartenders**'s timeline.
December 25, 2011 at 4:18am

NEW YEAR'S EVE AT TEAZERS!!

21 & OVER----DOORS OPEN AT 7PM!!---NO COVER CHARGE!!

2 DOLLAR U-CALL-IT DRINKS & BEERS ALL NIGHT LONG!!

105 more

T-zers Bartenders
August 1, 2011

A drunk was in front of a judge. The judge says "You've been brought here for drinking." The drunk says "Okay, let's get started."

Share 7 1

T-zers Bartenders
July 24, 2011

"You're not drunk if you can lie on the floor without holding on."

Share 7 3

2006

Started Working at Teazers

September 2006 — Bartender

Born

Born on September 25, 1986

Chat

If you, or someone you know, is caring for a loved one at home...or if you know a frail senior who is struggling with health problems...WE CAN HELP!
"Caring for the High Desert One Life at a Time"
Community Hospice of Victor Valley
For information about our programs and services click here
eShopper CLICK TO SHOP!

Teazers security officer shot, killed

Officials seek tips in finding the killer

February 25, 2011 11:29 PM

ShareThis | Print Story | E-Mail Story

Beatriz Valenzuela

VICTORVILLE • Sheriff's homicide detectives are investigating the killing of a nightclub security officer, according to San Bernardino County Sheriff's Homicide investigators.

Sean Thrift, 29, of Adelanto was shot late Thursday night outside Teazers Nightclub on Seventh Street. The popular security officer was in charge of checking patrons as they entered the club.

"By all accounts, this was a really good guy," Homicide Sgt. Frank Montanez said Friday morning. "Even the patrol guys who knew him were saddened by what took place."

It's unclear what sparked the shooting, Montanez said, but what is clear is that a little before midnight, authorities received a shots fired call from the nightclub.

"When Victorville deputies arrived they found a male down (outside) of the business," Montanez said. "They called for medical assistance, but, unfortunately, the male subject was pronounced dead at the scene."

According to Montanez, there didn't seem to be anything out of the ordinary taking place that night or leading up to the shooting. In fact, according to reports, there was no confrontation between Thrift and the shooter prior to the incident.

Witnesses were unable to provide a clear description of the attacker, who fled from the scene immediately afterward.

One witness who was outside smoking when the incident took place said she heard the gunshots but didn't see the shooter. She knew Thrift had been shot but didn't know until Friday morning he had died.

"That hurts my heart," she said, not wanting to be identified for safety reasons. "He was a very cool guy who was always joking."

Investigators interviewed several witnesses, but Montanez said officials are still searching for those patrons who left the area immediately after the shots were fired.

"We're hoping to be able to talk to those witnesses," he said. "It doesn't matter if they think what they know is small or insignificant. It may help solve this case."

Anyone with information on the case is asked to contact Sheriff's Homicide Detail at (909) 387-3589 or call WeTip at (800) 78-CRIME.

Beatriz E. Valenzuela may be reached at (760) 951-6276 or at BValenzuela@VVDailyPress.com.

Get complete stories every day with the "exactly as printed" Daily Press E-edition, only $5 per month! Click here to try it free for 7 days. To subscribe to the Daily Press in print or online, call (760) 241-7755, 1-800-553-2006 or click here.

enlarge
JAMES QUIGG, DAILY PRESS
San Bernardino County Sheriff's Homicide Division, and Coroners Division workers prepare to remove a murder victim from Teazers in Victorville Friday morning.

1 of 3

Related Multimedia

Teazer's Security officer killed

Teazer's Security officer killed

Full version

0

Tweet

Recommendations

Sign Up Create an account or Log In to see what your friends recommend.

Family mourns loss of Hesperia crash victim
9 people recommend this.

Multi-vehicle crash shuts down 395
21 people recommend this.

Man arrested in fatal crash
79 people recommend this.

Facebook social plugin

Most Viewed Stories

Multi-vehicle crash shuts down 395

Partial closures set for I-15 in Victorville

Wind gusts may reach 80 mph, NWS says

Designs by Jen, Inc. -- NATIONAL
$10 for $20 unique, handcrafted jewelry from Designs by Jen

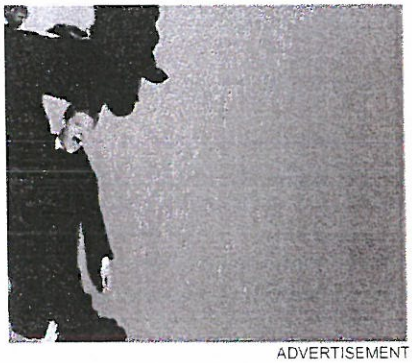

ADVERTISEMENT

Things to do in Victorville

Events Dining Venues Movies

Featured Events

1. High Desert Music...
2. High Desert Music..
3. Victorville -...
4. San Bernadino County Fair...
5. San Bernadino County Fair

Click for More Events Add Your Events

Find an Event
what when where Go

Local Business Directory

Name:

City: ALL Search

Featured Categories

Arts & Entertainment
Autos
Beauty & Wellness
Financial
Health Care
Home Improvement
Hotels & Lodging
Legal
Real Estate
Restaurant
Shopping
View All »

- **Review from MariCruz G.**

  - 7 friends
  - 15 reviews
  - MariCruz G.

Victorville, CA

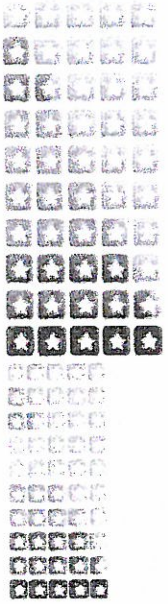

5/13/2011

GHETTO FABULOUS! Minus the FABULOUS! I hate to love this place! Dirty bathrooms, dirty bar, dirty dance floor, dirty patio, and dirty DIRTY people! Mostly a urban/ghetto/gangster crowd, the D.j. only plays top 40! And by that I mean HE PLAYS THE SAME 40 FREAKING SONGS ALL NIGHT LONG and he has for the past 2 months if I didn't know the D.j. myself I would think it was a freaking CD! I don't come here unless I'm well accompanied by friends (usually one's that know the bar tenders, security guards, and owners). Fights do break out almost every night! A security guard was killed here not to long ago too! Parking lot is HUGE (so most of the chicken heads go squabble there)! The men here are nasty pervs, and the girls all look & smell like hoe's! This place is horrible but I keep coming back! Why? 2$ drinks all night long BOOM!!!!

Fiesta San Antonio ★ April 18-28, 2013 See Full Schedule SAN ANTONIO

mirror Watch on the LiveWell NETWORK

KABC-TV Los Angeles, CA

HOME

· Eyewitness News

- Los Angeles
- Orange County
- Inland Empire
- Ventura County
- California
- U.S./World
- Politics
- Business
- Entertainment
- ABC7 Sports & ESPN
- ESPN Los Angeles
- Health & Food
- Save Money / Consumer
- Bizarre News
- Most Popular

· Accuweather

67°
SUNNY

- Weather Home
- 7 Day Forecast
- Live Mega Doppler 7000 HD
- **Weather Cams**
- Earthquakes / Wildfires

· Video & Photos

- Video
- Live Video
- Most Popular Video
- Photos
- Send Tips, Video, Pics

· Useful Links

- Traffic
- TV Listings & Shows
- ABC Shows
- Live Well Network
- Lottery Results
- Daily Horoscope
- Contests & Promotions
- In Your Community
- News Team & Station
- Jobs At ABC7

· Marketplace

- Los Angeles Area Jobs
- Get Coupons

Enter search phrase

SEARCH

SEE IT ON TV? CHECK HERE

Inland Empire News

Woman killed outside Teazers Nightclub in Victorville

Monday, August 15, 2011

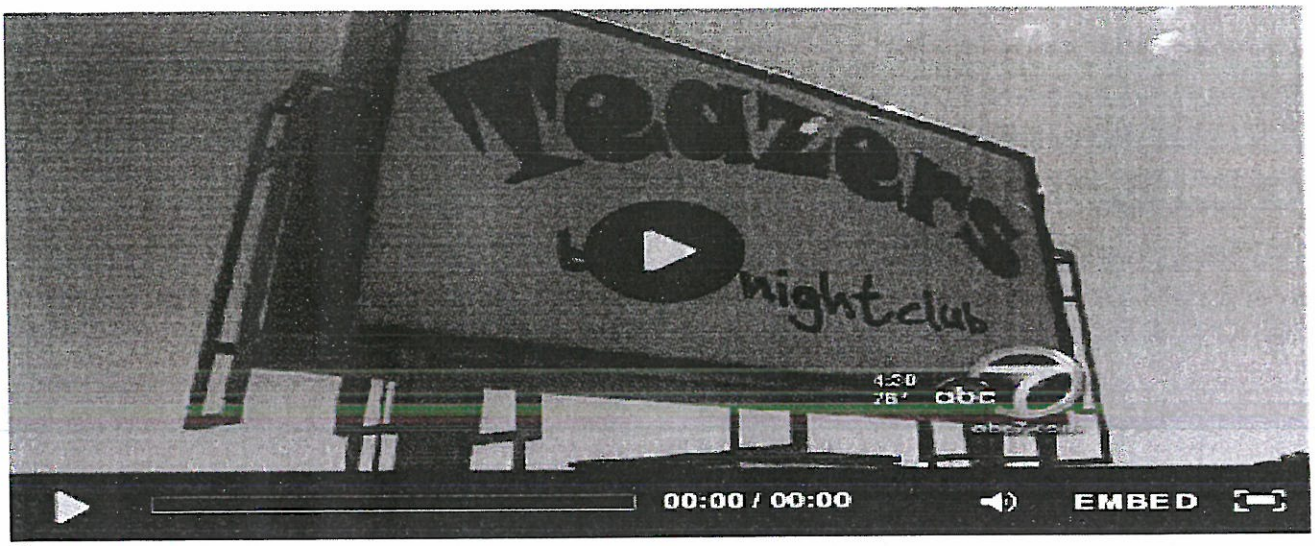

Tags:
san bernardino county, hit and run, inland empire news, leticia juarez

- Comment Now
- Email
- Print
- Report a typo
-
-
-
-
-
- 3

Leticia Juarez
More: Bio, Recent Stories, News Team

VICTORVILLE, Calif. (KABC) -- Authorities are searching for a suspect in connection to a hit-and-run accident that killed a woman Friday outside a Victorville nightclub.

Detectives say it began with an argument inside Teazers Bar & Nightclub and ended in the parking lot when the suspect tried to get away and ran over an innocent bystander, 29-year-old Damisha Ford.

"Apparently, there was a disturbance inside the nightclub, which then as the patrons where leaving the inside of the nightclub going out into the parking lot area, that altercation continued," said Jodie Miller of the San Bernardino County Sheriff's Department.

According to investigators, a group of people were upset with a man in the club and began to argue with him. The confrontation spilled out into the parking lot after security guards pushed the crowd outside and called authorities. That's when the unidentified man jumped into a 2009 Dodge Charger and tried to leave.

"Other patrons attempted to block him into the driveway area keeping him from being able to leave, at which time numerous patrons were throwing items at the vehicle also apparently jumping on the vehicle," Miller said.

Investigators say the man then threw the car into reverse and struck Ford. The suspect then sped off through the parking lot as security guards, who were licensed to carry firearms, opened fire on him.

A few blocks away, investigators found the car but not the driver. Investigators said the suspect was not the registered owner of the car.

Ford was flown to the hospital where she was pronounced dead from her injuries.

Anyone with information is asked to call investigators at (800) 782-7463.

(Copyright ©2013 KABC-TV/DT. All Rights Reserved.)

Get more Inland Empire News »

Tags:
san bernardino county, hit and run, inland empire news, leticia juarez

- Comment Now
- Email
- Print
- Report a typo

Recommend Send 53 people recommend this. Sign Up to see what your friends recommend.

More From ABC7

- Search continues for missing Thousand Oaks teenagers, described as suicidal
- Van Nuys sexual assault victim triggers alarm for help
- LeBron returns, Heat top 76ers 106-87
- Richard Griffiths, 'Harry Potter' actor, dies at 65
- Orange County Saddleback Pastor Rick Warren's son commits suicide
- Northridge kidnapping suspect is parolee

From Around the Web

- Finally Chemotherapy Game Changer for Stage 4 Cancer (Envita)
- What is the MOST Reliable Car on the Market? (Consumer Car Reviews)
- Kim Kardashian Sheds the Fake Eyelashes and Flawless Foundation (StyleBistro)
- Earthquake and Tsunami Disaster in Japan: An Infographic (Digital Surgeons)
- Will California's extended drinking hours affect Vegas? (Las Vegas Weekly)
- Things We Should Probably Never Do Again After 50 (AARP.org)

[?]
Login or Register

You must be logged in to comment

Type your comment here...

Post

0comments

NOBODY BEATS FREE CARPET CORRAL CLICK HERE NOW! eShopper CLICK TO SHOP!

Parolee gets 4 years for running over woman at Teazers

Defendant admits guilt on 30th birthday

October 10, 2012 6:55 PM

ShareThis | Print Story | E-Mail Story

Tomoya Shimura, Staff Writer

Related stories:
Woman killed by hit-and-run driver after fight breaks out at Teazer's

Teazer's hit-and-run driver behind bars

VICTORVILLE • A Pasadena parolee was sentenced to four years in state prison Wednesday for striking and killing a Victorville woman with a car in the parking lot of Teazers Nightclub.

Broderick Lee Allen, who turned 30 on Wednesday, changed his mind on the second day of his jury trial in the death of Damisha Ford and took the prosecution's offer. He pleaded guilty to the vehicular manslaughter with gross negligence.

Judge John Tomberlin accepted the plea agreement and sentenced him accordingly. Allen's two-year prison term was doubled due to his 2006 residential burglary conviction. Allen is scheduled to return to Victorville court Nov. 30 for a restitution hearing, where the victim's family members are expected to make impact statements.

"He's always been very sorry about what happened and he decided to resolve the matter," said Deputy Public Defender Scott Seeley, Allen's attorney.

Around midnight in August 2011, Allen bumped into an alleged gang member at the nightclub before gangsters began beating him up, according to San Bernardino County Sheriff's officials. Allen escaped through the back emergency door and ran to his car.

The assailants started throwing bottles at his 2009 Dodge Charger and kicked and jumped on the vehicle, officials said. Allen accelerated in reverse and struck Ford.

He continued driving through the parking lot, and an armed security guard fired several shots at the car. Allen left the parking lot, but his car stalled near Seventh Street and Lorene Drive, and he fled on foot.

The 29-year-old victim was taken to Arrowhead Regional Medical Center, where she was pronounced dead.

Had the case gone to trial, a jury had to decide whether Allen acted recklessly to cause Ford's death and whether the defendant knew he had hit a person before he left the scene.

Allen told investigators he knew he hit something but didn't know what it was.

Had he been convicted in trial, Allen could have faced up to 15 years and eight months in prison.

"I think based on the circumstances, it was a fair and just disposition," Deputy District Attorney Lisa Crane said.

Allen has already earned more than 630 days of credit time awaiting trial. He has to serve at least 80 percent of the remaining time in prison.

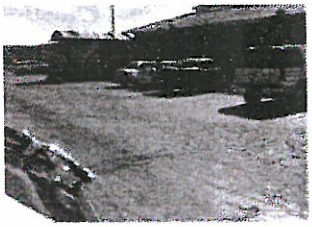

enlarge
FILE PHOTO: DAILY PRESS

88 1 0
Recommend Tweet

Recommendations

Sign Up Create an account or Log In to see what your friends recommend.

Multi-vehicle crash shuts down 395
21 people recommend this.

Family mourns loss of Hesperia crash victim
9 people recommend this.

Man arrested in fatal crash
79 people recommend this.

Facebook social plugin

Most Viewed Stories

Multi-vehicle crash shuts down 395

Partial closures set for I-15 in Victorville

Wind gusts may reach 80 mph, NWS says

Will rising rates dry up Victorville growth?

Detectives investigating deadly E Street shooting

Designs by Jen, Inc. -- NATIONAL
$10 for $20 unique, handcrafted jewelry from Designs by Jen

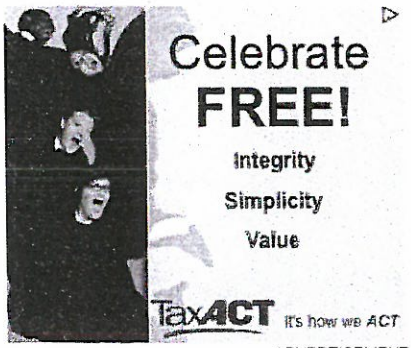

ADVERTISEMENT

Things to do in Victorville

Events Dining Venues Movies

Featured Events

1. High Desert Music...
2. High Desert Music...
3. Victorville -...
4. San Bernadino County Fair...
5. San Bernadino County Fair

Click for More Events Add Your Events

Find an Event
what when where Go

Local Business Directory

Name:
City: ALL Search

Featured Categories

Arts & Entertainment
Autos
Beauty & Wellness
Financial
Health Care
Home Improvement
Hotels & Lodging
Legal
Real Estate
Restaurant
Shopping
View All »

Before he spent two years in prison for the 2006 conviction, Allen spent a year in Los Angeles County jail for resisting an officer and drug possession in 2003.

Tomoya Shimura may be reached at (760) 955-5368 or TShimura@VVDailyPress.com. Follow Tomoya on Facebook at facebook.com/ShimuraTomoya.

Get the complete story every day with the "exactly as printed" Daily Press E-edition, only $5 per month! Click here to try it free for 7 days. To subscribe to the Daily Press in print or online, call (760) 241-7755, 1-800-553-2006 or click here

See archived 'Local News' stories »

Ads by Google

ADVERTISEMENT

Local Photos

Kyle Busch wins Auto Club 400
(14 Photos)

Denny Hamlin Wins Auto Club 400 Pole
(23 Photos)

Wednesday, snow day in Victor Valley.
(18 Photos)

Friday's practice for the Adelanto Grand Prix
(9 Photos)

Boxers Only
(12 Photos)

Preparing for hazards beyond fire
(6 Photos)

More Photos | Buy Prints | Photo Blog

Poll

ADVERTISEMENT

National top videos

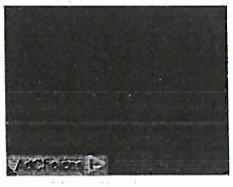

» U.S. news
» Entertainment
» Business
» Lifestyle
» Sports
» Health

BEFORE THE
DEPARTMENT OF ALCOHOLIC BEVERAGE CONTROL
OF THE STATE OF CALIFORNIA

In the Matter of the Application of:

Shadowview Corporations
Tremors Sports Bar & Grill
14269 Seventh St.
Victorville, CA. 92392

File: 48-432207

Reg:

RECEIVED
NOV 17 2005
Alcoholic Beverage Control
Riverside

PETITION FOR CONDITIONAL LICENSE

For issuance of an On Sale General Public Premise Licensee

Under the Alcoholic Beverage Control Act

WHEREAS, petitioner(s) has/have filed an application for the issuance of the above-referred-to license(s) for the above-mentioned premises; and,

WHEREAS, pursuant to Section 23958 of the Business and Professions Code, the Department may deny an application for a license where issuance would result in or add to an undue concentration of licenses; and,

WHEREAS, the proposed premises are located in Census Tract 0099.03 where there presently exists an undue concentration of licenses as defined by Section 23958.4 of the Business and Professions Code; and,

WHEREAS, the petitioner(s) stipulate(s) that by reason of the aforementioned over concentration of licenses, grounds exist for denial of the applied-for license(s); and,

WHEREAS, petitioner(s) intend to exercise privileges of the license in exterior patio area; and,

WHEREAS, the local policing agency has expressed an objection to the issuance of the applied-for license without the below-listed conditions, and,

WHEREAS, the aforementioned objection is based on the police probems which exist at the applicant(s) proposed premises.

WHEREAS, the issuance of an unrestricted license would be contrary to public welfare or morals;

NOW THEREFORE, the undersigned petitioner(s) do/does hereby petition for a conditional license as follows, to-wit:

1. The licensee(s) or an employee of the licensee(s) will be present in the patio at all times that alcoholic beverages are being served or consumed.

2. There shall be no live entertainment permitted on the patio at any time.

3. Entertainment provided shall not be audible beyond the area under the control of the licensee(s) as defined on the ABC-257 dated 9-2-05.

4. No alcoholic beverages shall be consumed on any property adjacent to the licensed premises under the control of the licensee(s) as depicted on the ABC-257 dated 9-2-05 and ABC-253 dated 9-2-05.

5. Any graffiti painted or marked upon the premises or on any adjacent area under the control of the licensee(s) shall be removed or painted over within 48 hours of being applied.

6. The petitioner(s) shall be responsible for maintaining free of litter the area adjacent to the premises over which they have control as depicted on the ABC-257 dated 9-2-05 and ABC-253 dated 9-2-05.

7. The sale of alcoholic beverages for consumption off the premises is stricktly prohibited.

8. The parking lot of the premises shall be equipped with lighting of sufficient power to illuminate and make easily discernible the appearance and conduct of all persons on or about the parking lot. Additionally, the position of such lighting shall not disturb the normal privacy and use of any neighboring residences.

Loitering is prohibited on or around these premises or this area under the control of the licensee(s) as depicted on the ABC-257 dated 9-2-05 and ABC-253 dated 9-2-05.

10. Petitioner(s) shall provide two (2) uniformed security guards between the hours of 9:00 PM and 2:00 AM on Friday and Saturday nights.

This petition for conditional license is made pursuant to the provisions of Sections 23800 through 23805 of the Business and Professions Code and will be carried forward in any transfer at the applicant-premises.

Petitioner(s) agree(s) to retain a copy of this petition on the premises at all times and will be prepared to produce it immediately upon the request of any peace officer.

The petitioner(s) understand(s) that any violation of the foregoing condition(s) shall be grounds for the suspension or revocation of the license(s).

DATED THIS _____ DAY OF 11/8, 20 05

Klairis Thanos

Applicant/Petitioner / Klairis Thanos - Pres

Applicant/Petitioner / Julie Brophy - Secty

Department of Alcoholic Beverage Control

ON-SALE PREMISES INSPECTION SHEET

State of California
www.abc.ca.gov

TYPE OF INSPECTION: [X] IMPACT [ ] ROSTF [ ] Other

DATE AND TIME OF VISIT: 04/15/13 @ 0030

DBA: TEZZERS SPORTS BAR & GRILL

LICENSEE: SHADOWVIEW CORPORATIONS

LICENSE POSTED (Section 24046 B&P): [ ] Yes [X] No TOOK HOME 1 WK AGO

ABC LICENSE NUMBER: 48-432207

PREMISES PHONE NUMBER:

CONDITIONS AVAILABLE (Sections 23800 - 23805 B&P): [X] Yes [ ] No [ ] N/A

PREMISES ADDRESS: 14269 7TH ST VICTORVILLE CA

MAILING ADDRESS:

PERSON CONTACTED: JOHN GREGORY GROSSO

MANAGER'S NAME: GEORGE THANOS

DAYS/HOURS OF OPERATION: WED - SUN 2100 - 0200

MANAGER HAS BEEN QUALIFIED BY ABC (Rule 57.6 CCR): [ ] Yes [ ] No [ ] Unknown

NUMBER OF EMPLOYEES ON PAYROLL: 4-5

WEAPONS: PRIVATE SECURITY

Compliance Check

DRUG PARAPHERNALIA (Section 11364.7[b] H&S): [ ] Notice Given (ABC-546-A) [X] None Observed

RETAIL-TO-RETAIL (Section 23402 B&P): [ ] Violation [X] No Violation

FOOD SERVICE (Section 23038 B&P) (T-41, 47 and T-75 Only): [ ] Violation [ ] No Violation [X] N/A

SLOT MACHINES (Section 330[a] PC): [ ] Violation [X] No Violation

GRAFFITI (Section 25612.5[c][6] B&P) (T-40, 42, 48 & 61 Only): [X] Violation [ ] No Violation [ ] N/A

LITTER (Section 25612.5[c][5] B&P) (T-40, 42, 48 & 61 Only): [X] Violation [ ] No Violation [ ] N/A

"NO PERSON UNDER 21 ALLOWED" SIGNS (Rule 107 CCR) (T-42, 48 & 61 Only): [ ] Violation [X] No Violation [ ] N/A

EXTERIOR LIGHTING (Section 25612.5[c][4] B&P) (T-40, 42, 48 & 61 Only): [X] Violation [ ] No Violation

OPERATING STANDARDS COPY ON PREMISES (Section 25612.5[c][10] B&P) (T-40, 42, 48 & 61 Only): [ ] Violation [X] No Violation [ ] N/A

"CANCER/PREGNANCY WARNING" SIGNS (Sections 12601[b][1][D][1] and 12601[b][4][E] CCR): [X] Posted [X] Not Posted

"NO OPEN CONTAINER" SIGNS (Section 25612.5[c][2] B&P) (T-40, 42, 48 & 61 Only) (Violation only if licensee received prior notice from ABC to comply): [ ] Violation [X] No Violation [ ] N/A

"NO LOITERING" SIGNS (Section 25612.5[c][1] B&P) (T-40, 42, 48 & 61 Only) (Violation only if licensee received prior notice from ABC to comply): [ ] Violation [X] No Violation [ ] N/A

INDOOR WORKPLACE SMOKING (Section 6404.5 LC) (Notify DHS of violation): [ ] Violation-Employee [ ] Violation-Patron [X] No Violation

"NOTICE TO CUSTOMERS" SIGNS (Section 25658.6[b]): [ ] Violation [X] No Violation

SUBJECTS DISCUSSED WITH LICENSEE OR EMPLOYEE: ABOVE VIOLATIONS

* RETURN 30 DAYS

RECOMMENDATION: [X] Letter of Warning [ ] 24200(e) Letter [ ] Other Follow-up

I, GEORGE THANOS, received the above information.

Signature of Licensee or Agent X _____

ABC AGENT:

OFFICER/DEPUTY: W. HOGAN

OFFICE: RIVERSIDE

AGENCY: SAN BERNARDINO COUNTY

ABC-531 (rev. 08/2012) White - ABC Canary - Police/Sheriff's Department Pink – Licensee

OSP 12 127593

Department of Alcoholic Beverage Control

ON-SALE PREMISES INSPECTION SHEET

State of California
www.abc.ca.gov

TYPE OF INSPECTION
☒ IMPACT ☐ ROSTF ☐ Other

DATE AND TIME OF VISIT
05/16/2013 2100

DBA
TEZZERAS SPORTS BAR & GRILL

LICENSEE
SHADOW VIEW CORPORATIONS

LICENSE POSTED (Section 24046 B&P)
☐ Yes ☒ No

ABC LICENSE NUMBER
432207

PREMISES PHONE NUMBER
NONE

CONDITIONS AVAILABLE (Sections 23800 - 23805 B&P)
☐ Yes ☒ No ☐ N/A

PREMISES ADDRESS
14269 7TH STREET VICTORVILLE CA. 92392

MAILING ADDRESS
→

PERSON CONTACTED
GEORGE THANOS
NICOLE THERESE PHILISTINE

MANAGER'S NAME
GEORGE THANOS

DAYS/HOURS OF OPERATION
WEDNESDAY - SUNDAY 2100 - 0200

MANAGER HAS BEEN QUALIFIED BY ABC (Rule 57.6 CCR)
☐ Yes ☐ No ☐ Unknown

NUMBER OF EMPLOYEES ON PAYROLL
(4) BARTENDERS (1) DJ (3) ARMED SECURITY

WEAPONS
NONE PRIVATE SECURITY FRONTLINE

Compliance Check

DRUG PARAPHERNALIA (Section 11364.7[b] H&S)
☐ Notice Given (ABC-546-A) ☒ None Observed

RETAIL-TO-RETAIL (Section 23402 B&P)
☐ Violation ☒ No Violation

FOOD SERVICE (Section 23038 B&P) (T-41, 47 and T-75 Only)
☐ Violation ☐ No Violation ☒ N/A

SLOT MACHINES (Section 330[a] PC)
☐ Violation ☒ No Violation

GRAFFITI (Section 25612.5[c][6] B&P) (T-40, 42, 48 & 61 Only)
☒ Violation ☐ No Violation ☐ N/A

LITTER (Section 25612.5[c][5] B&P) (T-40, 42, 48 & 61 Only)
☒ Violation ☐ No Violation ☐ N/A

"NO PERSON UNDER 21 ALLOWED" SIGNS (Rule 107 CCR) (T-42, 48 & 61 Only)
☐ Violation ☒ No Violation ☐ N/A

EXTERIOR LIGHTING (Section 25612.5[c][4] B&P) (T-40, 42, 48 & 61 Only)
☒ Violation ☐ No Violation

OPERATING STANDARDS COPY ON PREMISES (Section 25612.5[c][10] B&P) (T-40, 42, 48 & 61 Only)
☐ Violation ☐ No Violation ☐ N/A

"CANCER/PREGNANCY WARNING" SIGNS (Sections 12601[b][1][D][1] and 12601[b][4][E] CCR)
☒ Posted ☐ Not Posted

"OPEN CONTAINER" SIGNS (Section 25612.5[c][2] B&P) (T-40, 42, 48 & 61 Only) (Violation only if licensee received prior notice from ABC to comply)
☐ Violation ☒ No Violation ☐ N/A

"NO LOITERING" SIGNS (Section 25612.5[c][1] B&P) (T-40, 42, 48 & 61 Only) (Violation only if licensee received prior notice from ABC to comply)
☐ Violation ☒ No Violation ☐ N/A

INDOOR WORKPLACE SMOKING (Section 6404.5 LC) (Notify DHS of violation)
☐ Violation-Employee ☐ Violation-Patron
☒ No Violation

"NOTICE TO CUSTOMERS" SIGNS (Section 25658.6[b])
☐ Violation ☒ No Violation

SUBJECTS DISCUSSED WITH LICENSEE OR EMPLOYEE

THE BUSINESS AND PROPERTY WAS INSPECTED PER THE FOLLOW-UP TO PRIOR INSPECTION. GEORGE THANOS ARRIVED ON SCENE. THE ABC LICENSE WAS NOT LOCATED OR A COPY OF RETAIL OPERATING STANDARDS. THANOS SAID HE WAS HAVING IT FRAMED. THE SAME GRAFFITI WAS LOCATED. THANOS STATED HE TOOK THE LICENSE HOME A WEEK AGO, TO GET IT FRAMED.

RECOMMENDATION:
☐ Letter of Warning ☐ 24200(e) Letter ☒ Other Follow-up

I, GEORGE THANOS, received the above information.

Signature of Licensee or Agent X

ABC AGENT
855

OFFICE
RDO

OFFICER/DEPUTY
DEPUTY B WATERHOUSE #W0544

AGENCY
SBSD / VICTORVILLE CITY

ABC-531 (rev. 08/2012) White - ABC Canary - Police/Sheriff's Department Pink – Licensee

OSP 12 127593

DEPARTMENT OF ALCOHOLIC BEVERAGE CONTROL
'VERSIDE DISTRICT OFFICE
37 MAIN ST, STE 900
RIVERSIDE, CA 92501
(951) 782-4400

April 24, 2013

SHADOWVIEW CORPORATIONS
6774 CHURCH ST
HIGHLAND, CA 92346-5204

File: 48-432207
DBA: TEZZERS SPORTS BAR & GRILL
Location: 14269 SEVENTH ST
VICTORVILLE, CA 92395

Dear Licensee(s):

Recently, the Department of Alcoholic Beverage Control received information from the Victorville Police Department/San Bernardino County Sheriff's Department regarding a high number of calls for service from your premises. These complaints consist of reports that your licensed premises is allowing the following types of activity:

- Narcotics
- Drunk in Public
- Assaults
- Batteries
- Disturbing the Peace
- Attempted Murder
- Unlawful Discharge of Firearms
- Driving Under the Influence

This type of activity indicates your premise is permitting "Objectionable Conditions" and is operating in a disorderly fashion. You are being notified about the following sections of ABC law:

Objectionable Conditions
Business and Professions Code § 24200:

(e) Failure to take reasonable steps to correct objectionable conditions on the licensed premises, including the immediately adjacent area that is owned, leased, or rented by the licensee, that constitute a nuisance, **within a reasonable time after receipt of notice to make those corrections from a district attorney, city attorney, county counsel, or the**

department, under Section 373a of the Penal Code. For the purpose of this subdivision only, "property or premises" as used in Section 373a of the Penal Code includes the area immediately adjacent to the licensed premises that is owned, leased, or rented by the licensee. For purposes of this subdivision:

(1) "Any public sidewalk abutting a licensed premises" means the publicly owned, pedestrian-traveled way, **not more than 20 feet from the premises**, that is located between a licensed premises, including any immediately adjacent area that is owned, leased, or rented by the licensee, and a public street.

(2) "**Objectionable conditions that constitute a nuisance**" means disturbance of the peace, public drunkenness, drinking in public, harassment of passersby, gambling, prostitution, loitering, public urination, lewd conduct, drug trafficking, or excessive loud noise.

(3) "Reasonable steps" means all of the following:
(A) Calling the local law enforcement agency. Timely calls to the local law enforcement agency that are placed by the licensee, or his or her agents or employees, shall not be construed by the department as evidence of objectionable conditions that constitute a nuisance.
(B) Requesting those persons engaging in activities causing objectionable conditions to cease those activities, unless the licensee, or his or her agents or employees, feel that their personal safety would be threatened in making that request.
(C) Making good faith efforts to remove items that facilitate loitering, such as furniture, except those structures approved or permitted by the local jurisdiction. The licensee shall not be liable for the removal of those items that facilitate loitering.

(4) When determining what constitutes "reasonable steps," the department shall consider site configuration constraints related to the unique circumstances of the nature of the business.

Permitting a Disorderly House
Business and Professions Code § 25601

Every licensee, or agent or employee of a licensee, who keeps, permits to be used, or suffers to be used, in conjunction with a licensed premises, any disorderly house or place in which people abide or to which people resort, to the disturbance of the neighborhood, or in which people abide or to which people resort for purposes which are injurious to the public morals, health, convenience, or safety, is guilty of a misdemeanor.

Sales to Obviously Intoxicated Patrons
Business and Professions Code § 25602:

(a) Every person who sells, furnishes, gives, or causes to be sold, furnished, or given away, any alcoholic beverage to any habitual or common drunkard or to any obviously intoxicated person is guilty of a misdemeanor.

Official Notice:

As you are undoubtedly aware, such conduct in connection with the licensed premise amounts to a violation of the laws and regulations of the Department of Alcoholic Beverage Control and an accusation could be filed against your license. You, as a licensee, are under a continuing duty to supervise your patrons and prevent the occurrence of such incidents.

Within twenty (20) days from the date of this letter, the licensee shall:

- Bring the licensed premise into full compliance with the above-referred to sections. All objectionable conditions described above shall be corrected.

This letter shall be considered your official notice. Accordingly, if the Department continues to receive information that the noted objectionable conditions have not been corrected and the nuisance behavior related to your premises and patrons continues, the Department may seek disciplinary action against your license.

Respectfully,

M. [illegible] FOR

ARMANDO GONZALEZ
District Administrator

Broken Sky Vodka bottle

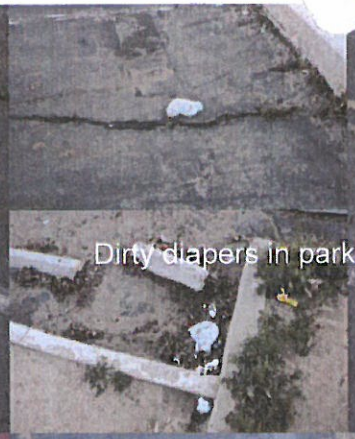

Dirty diapers in parking lot

Cigarette butts

Female shoe

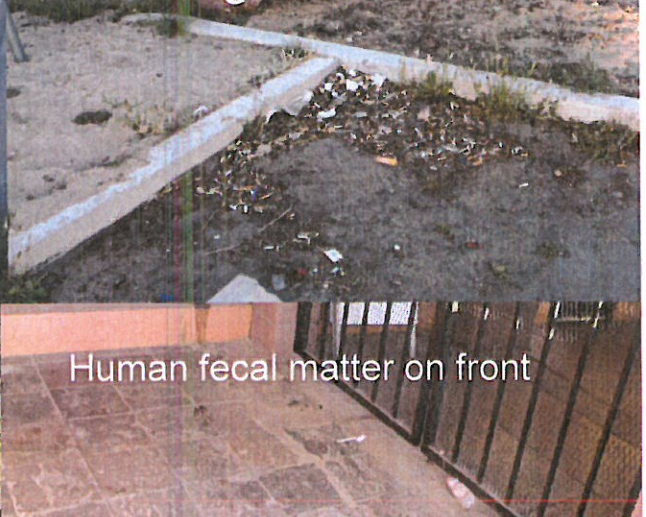

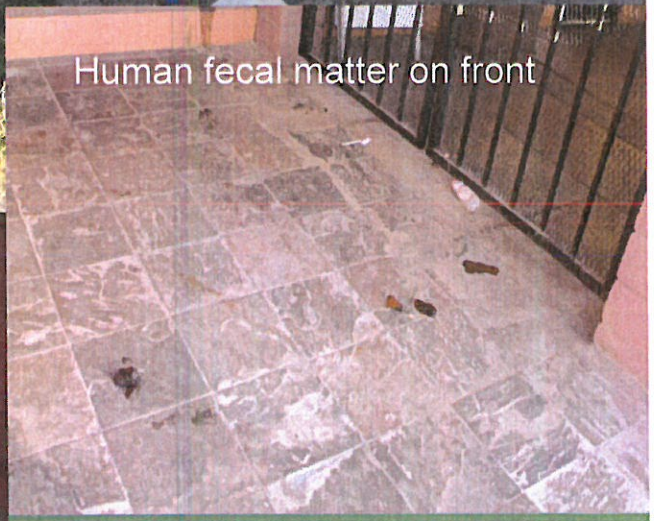

Human fecal matter on front

Summary of pictures
04/10/13

ONE WAY
DO NOT
ENTER

ONE WAY
DO NOT
ENTER

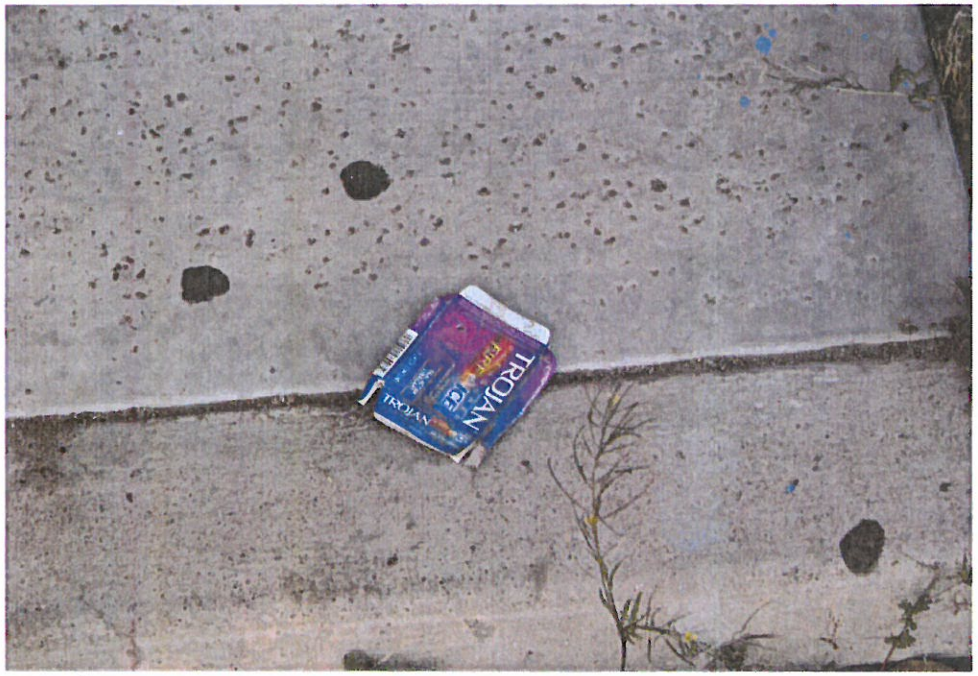
TROJAN

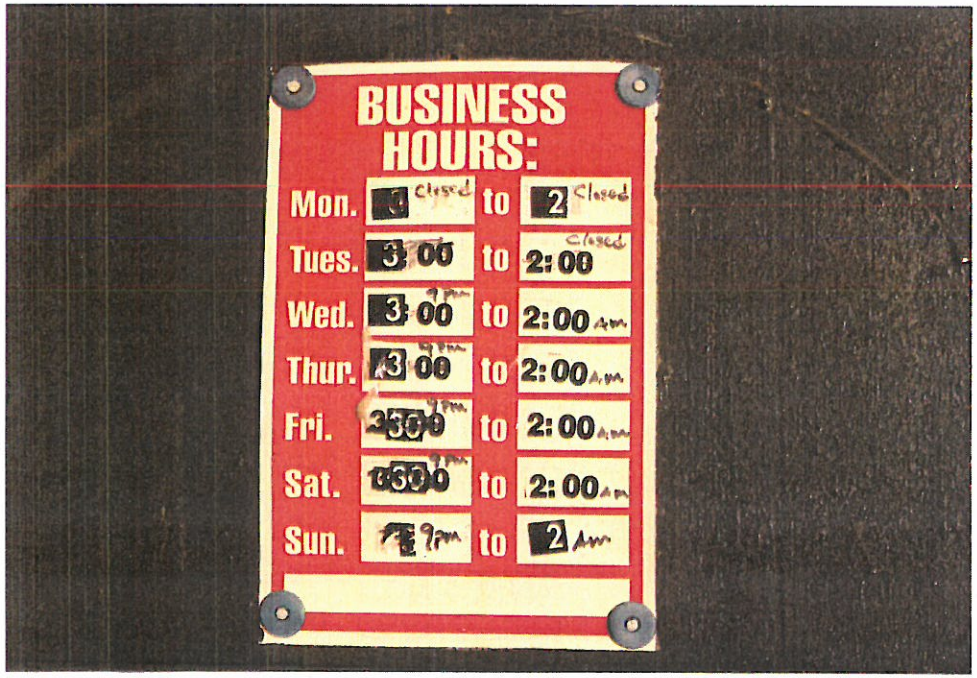
BUSINESS HOURS:
Mon. closed to 2 closed
Tues. 3:00 to 2:00 closed
Wed. 3:00 to 2:00 Am
Thur. 3:00 to 2:00 Am
Fri. 3:00 to 2:00 Am
Sat. 3:00 to 2:00 Am
Sun. 7pm to 2 Am

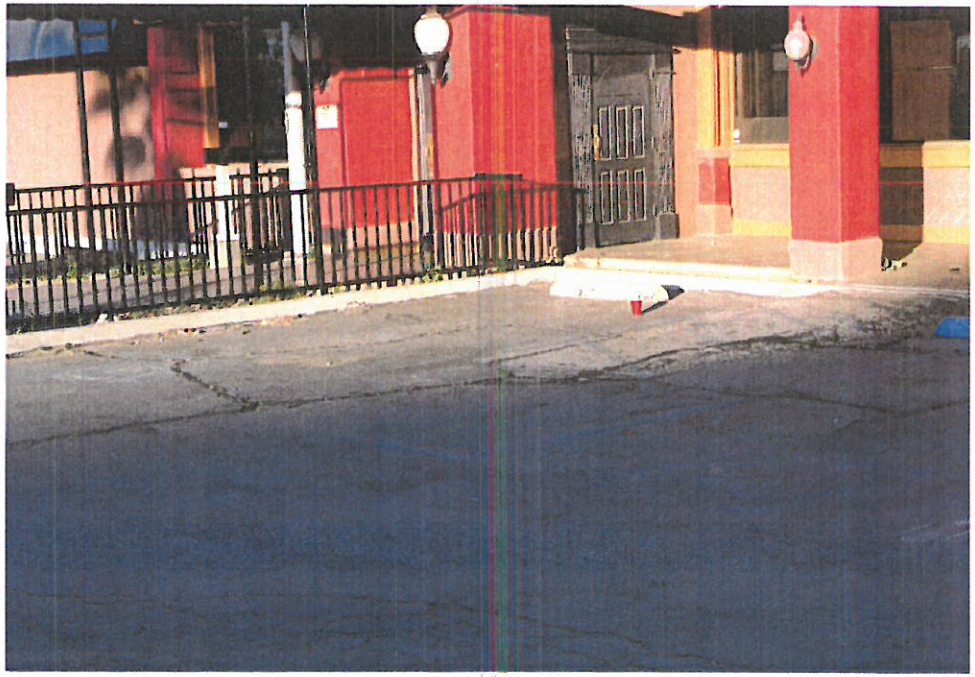

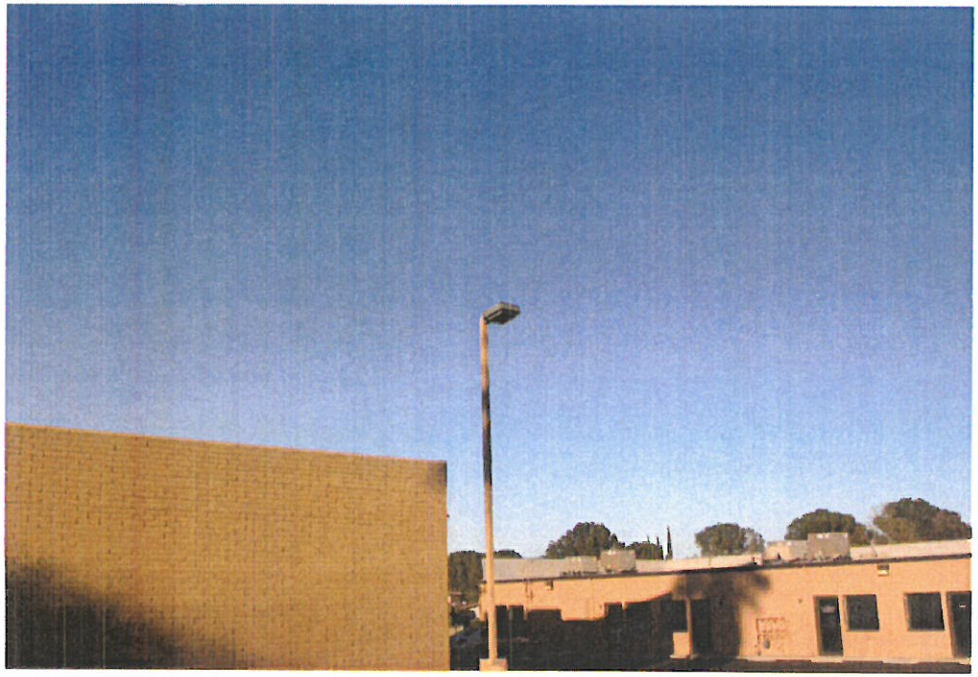

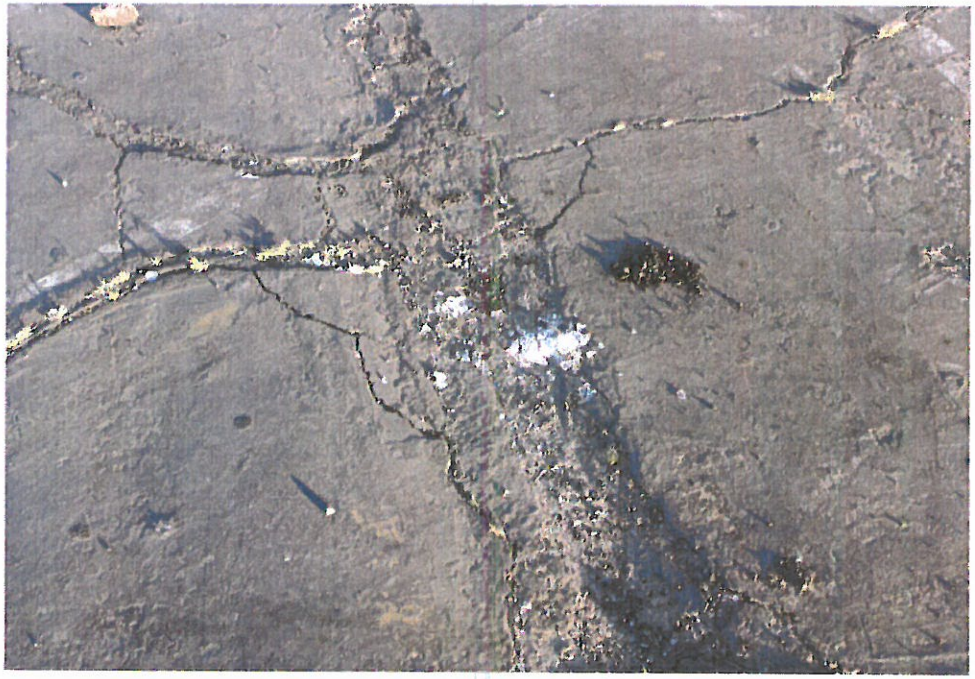

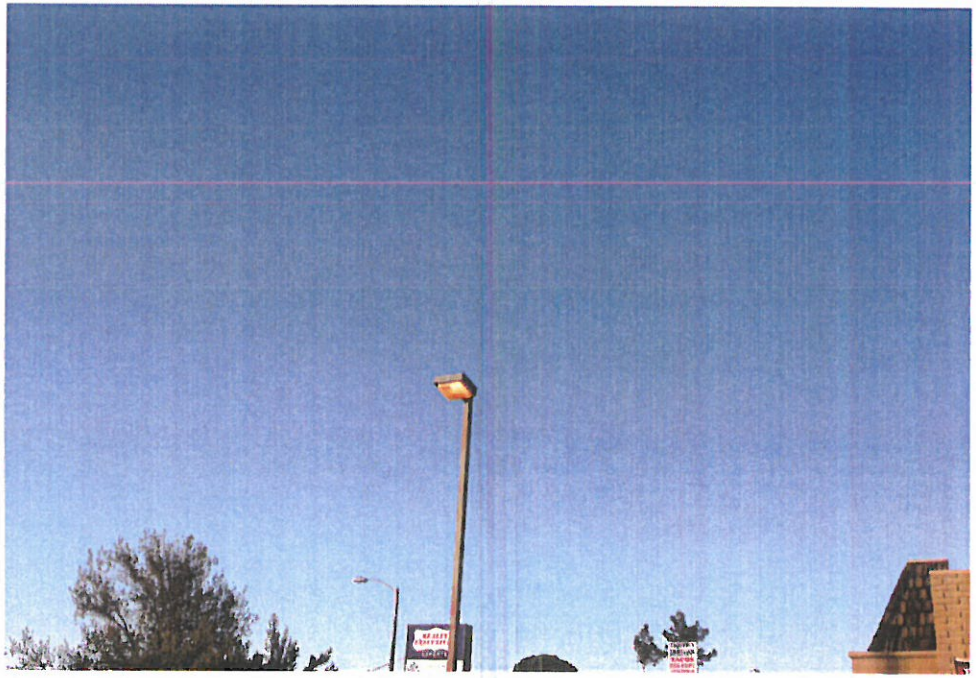

ESE::
CUEDO
SUREÑO
X3
FUCT4LIFE

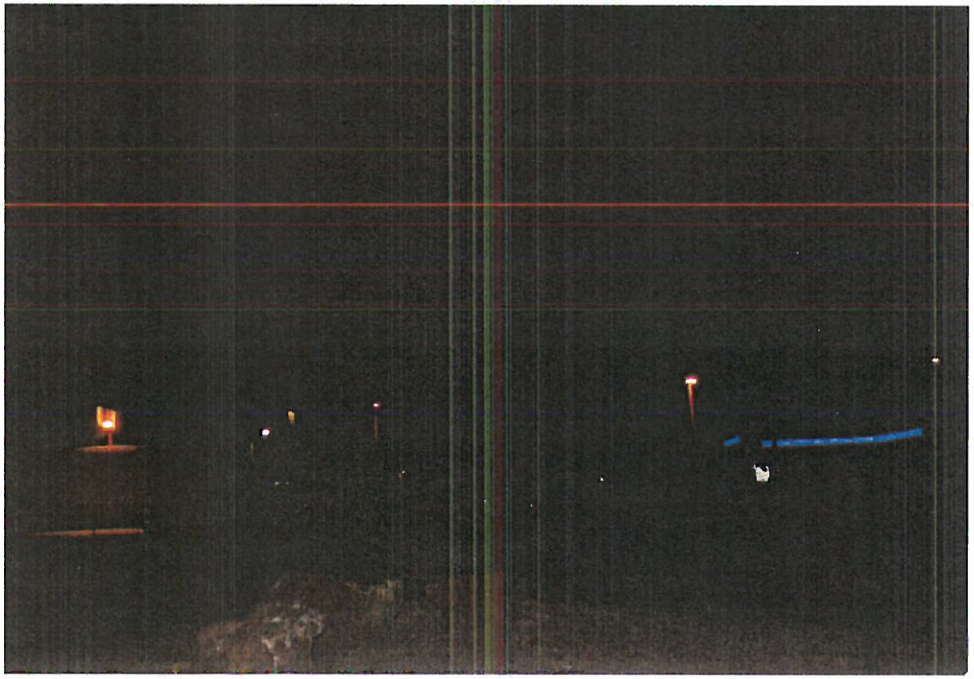

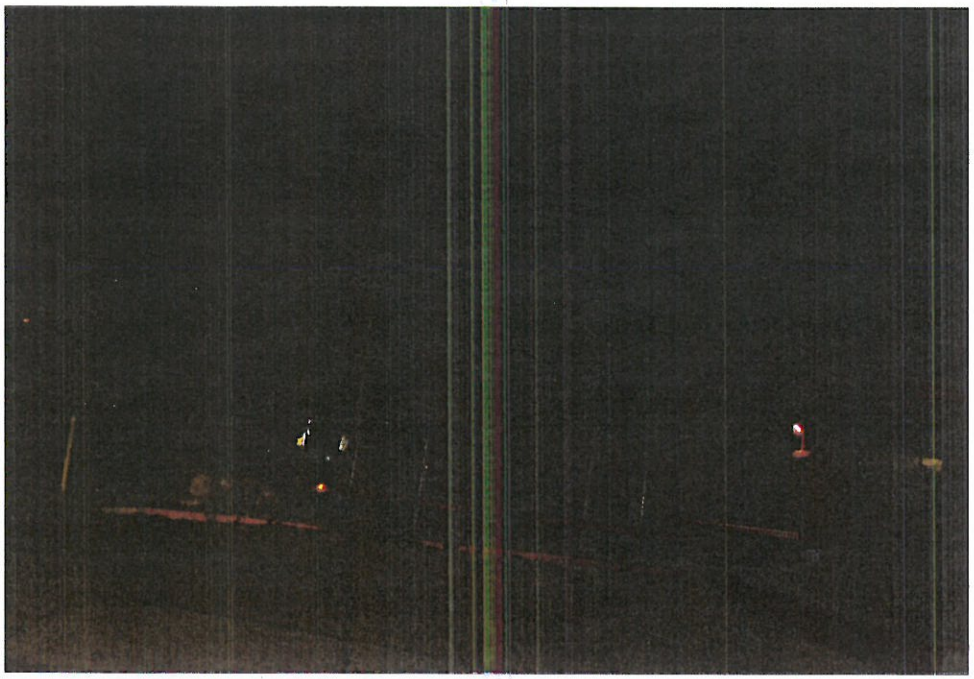

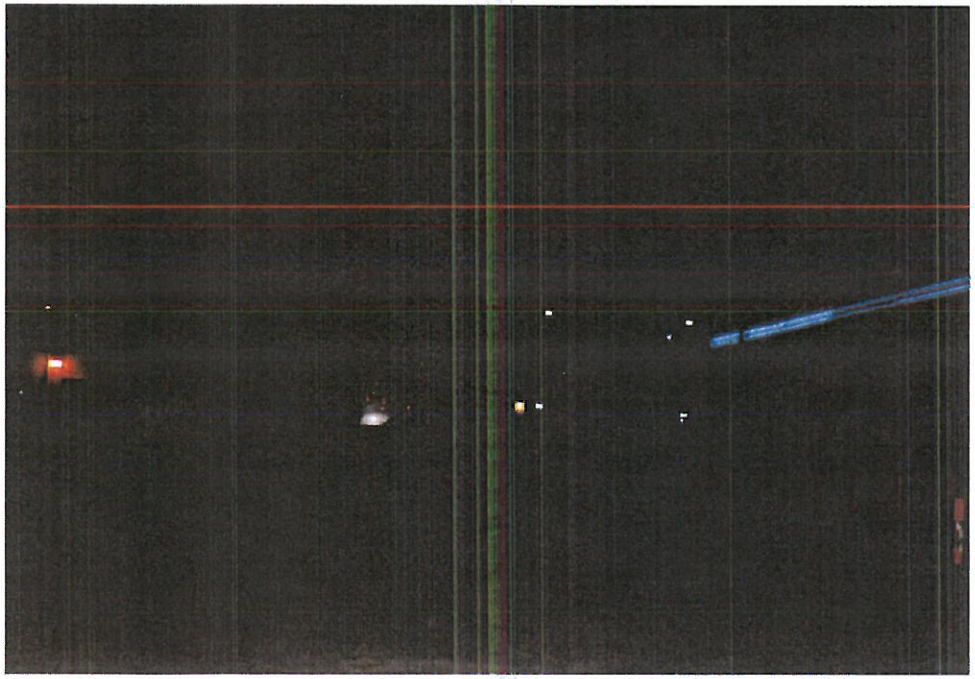

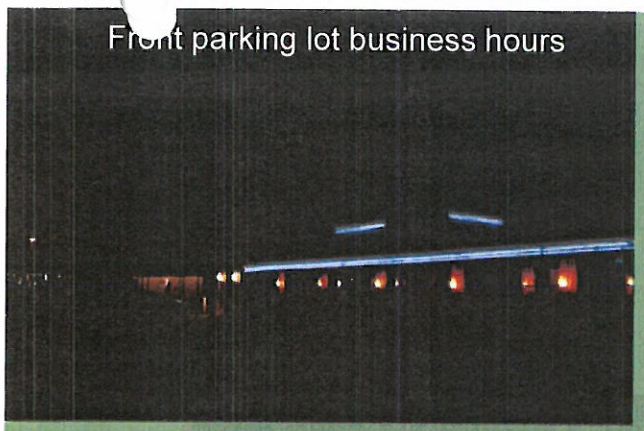

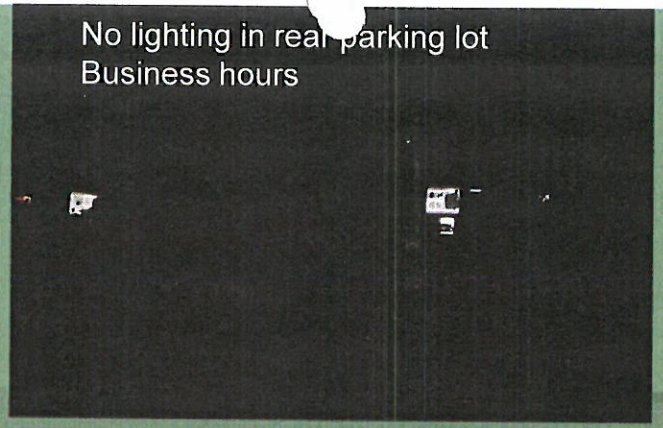

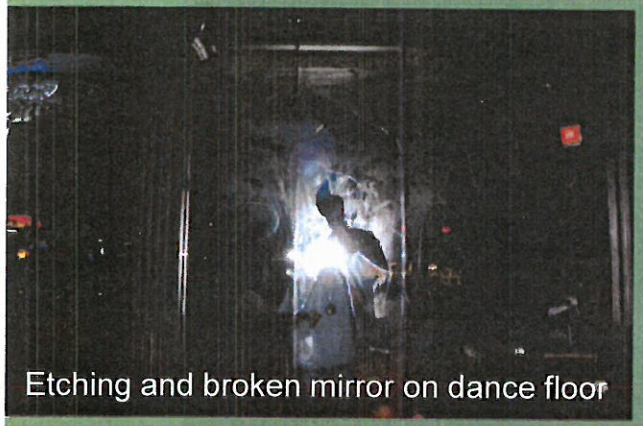

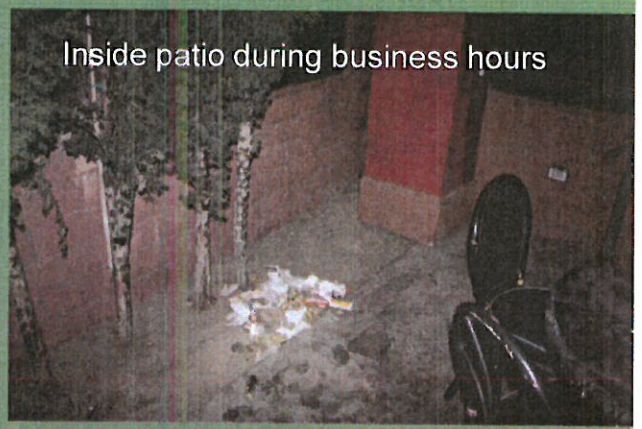

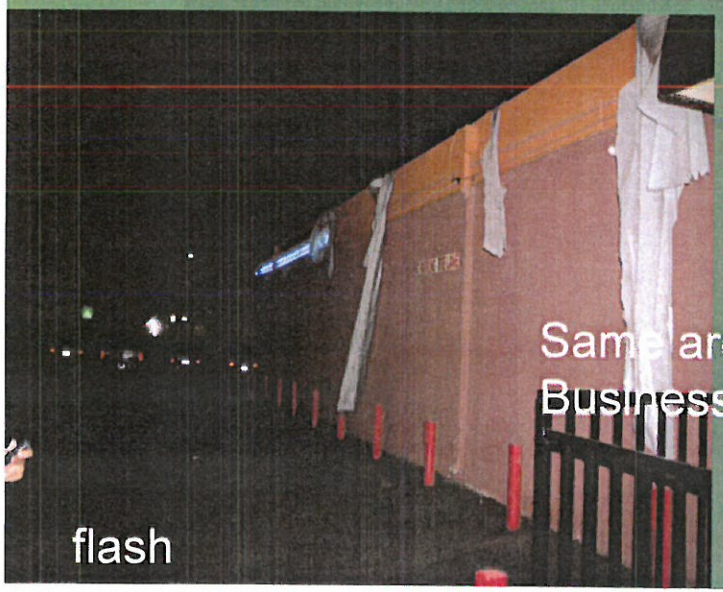

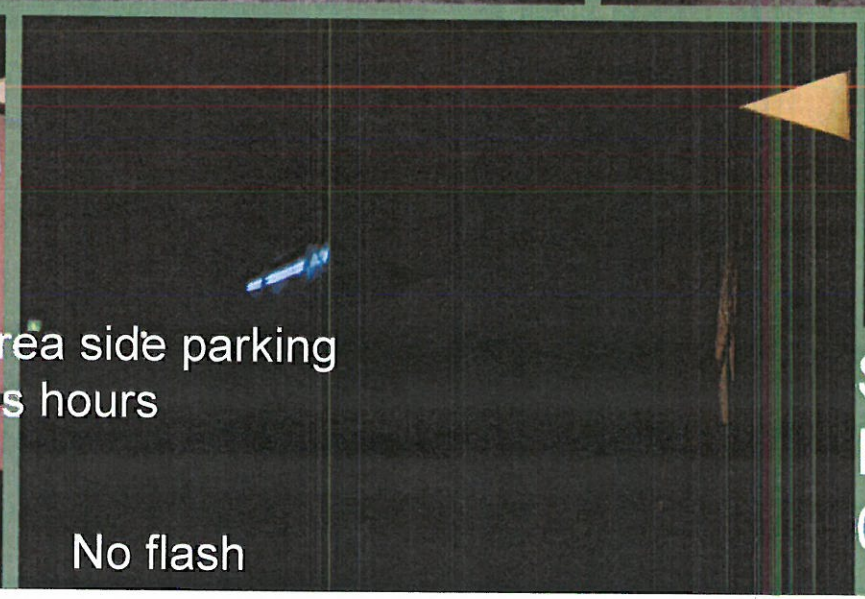

Summary of Pictures 05/16/13

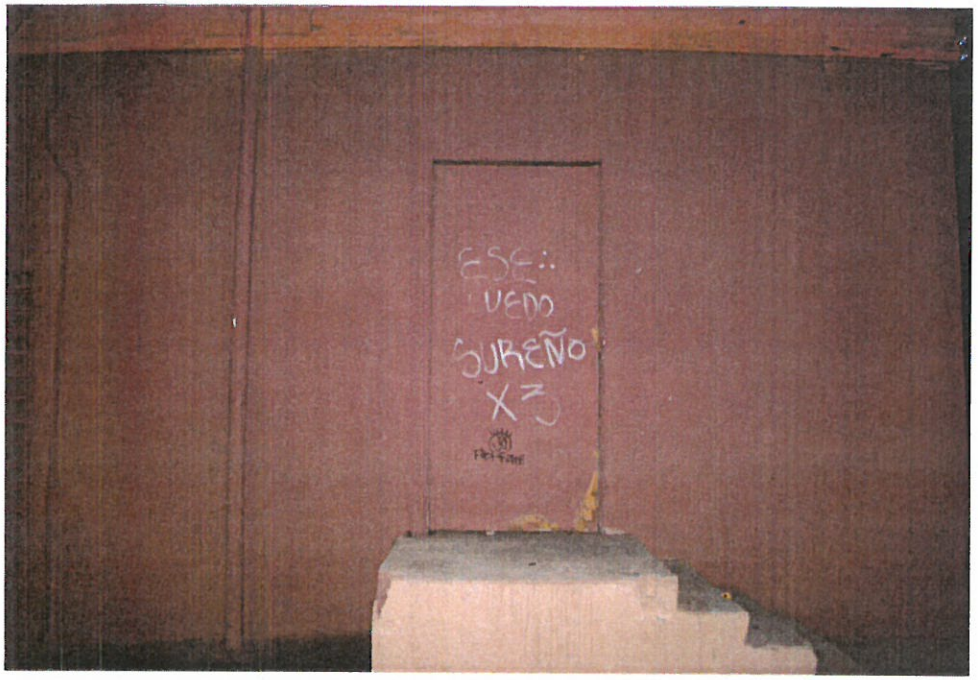
ESE::
VENO
SUREÑO
X3

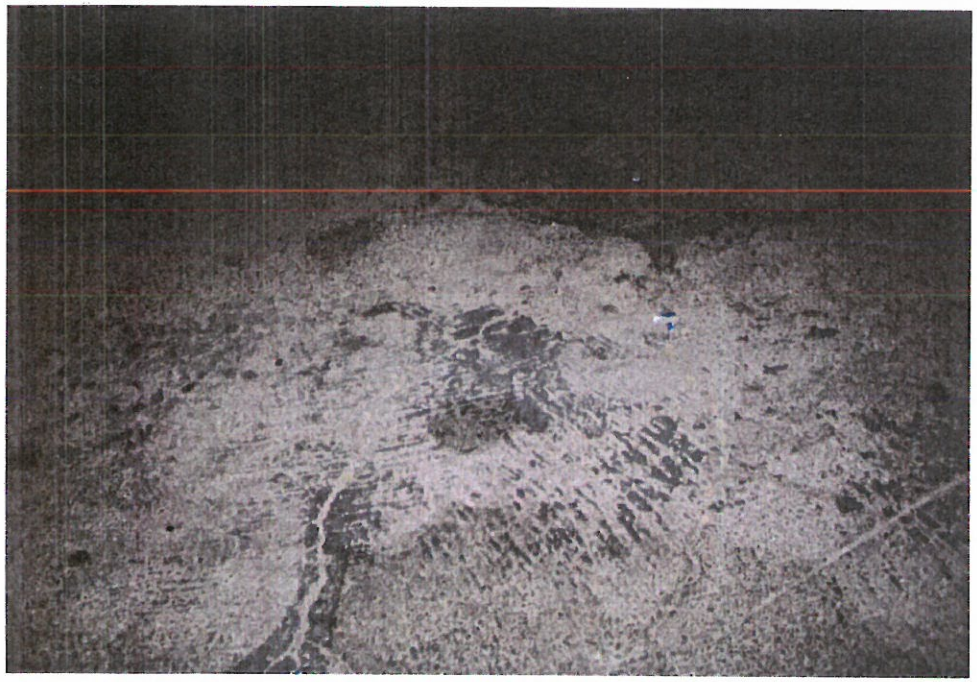

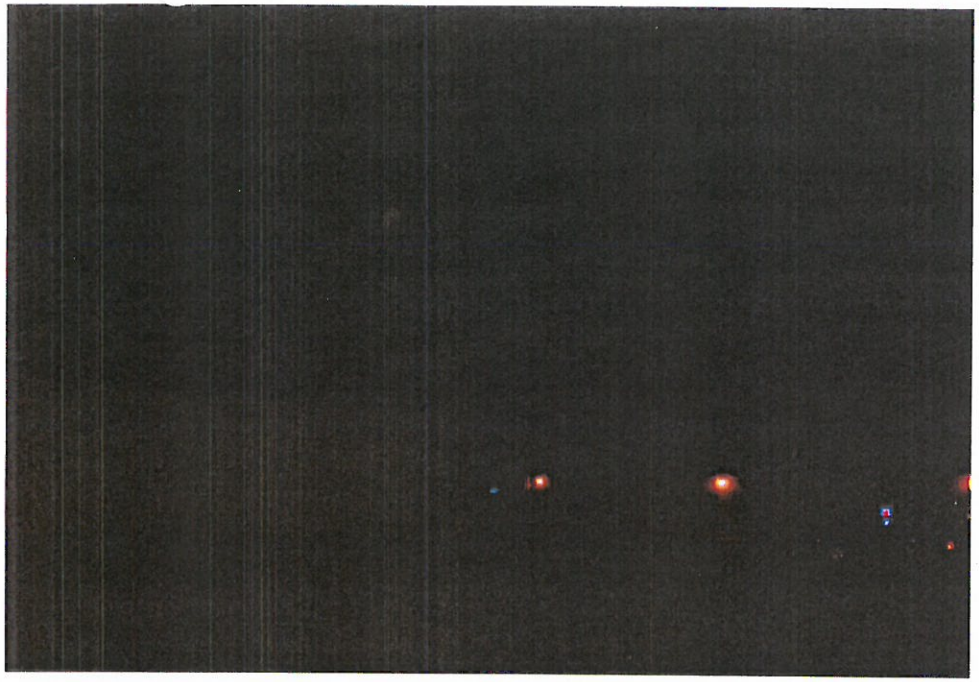

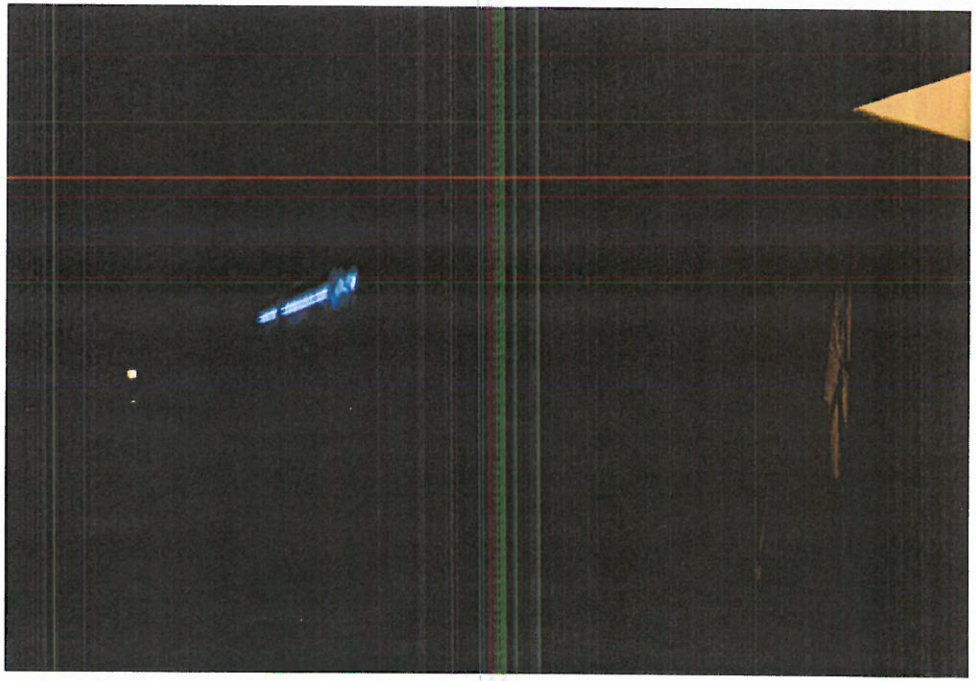

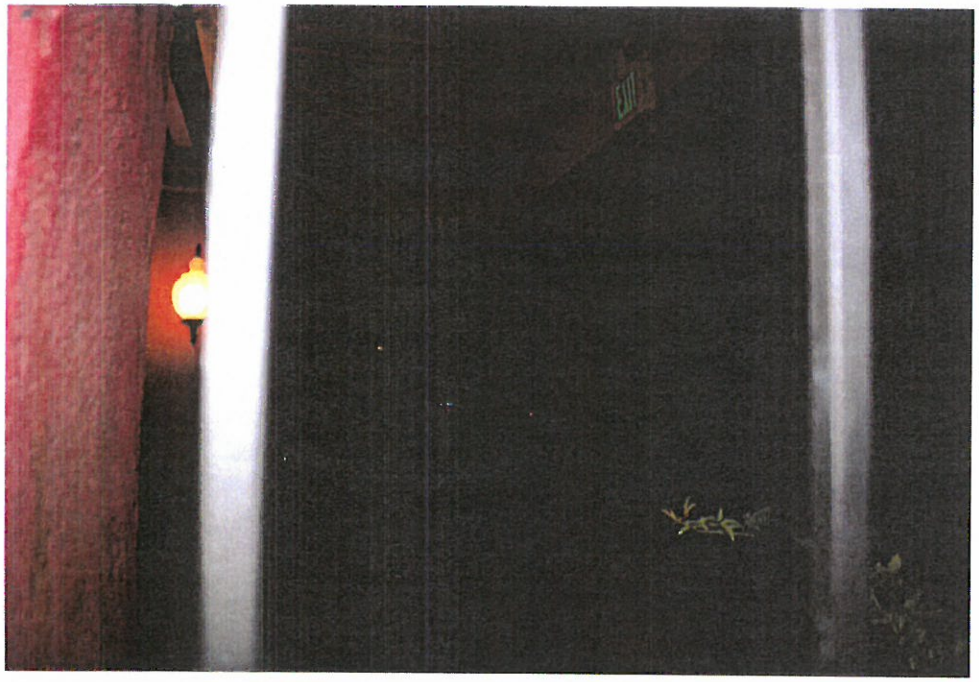
EXIT

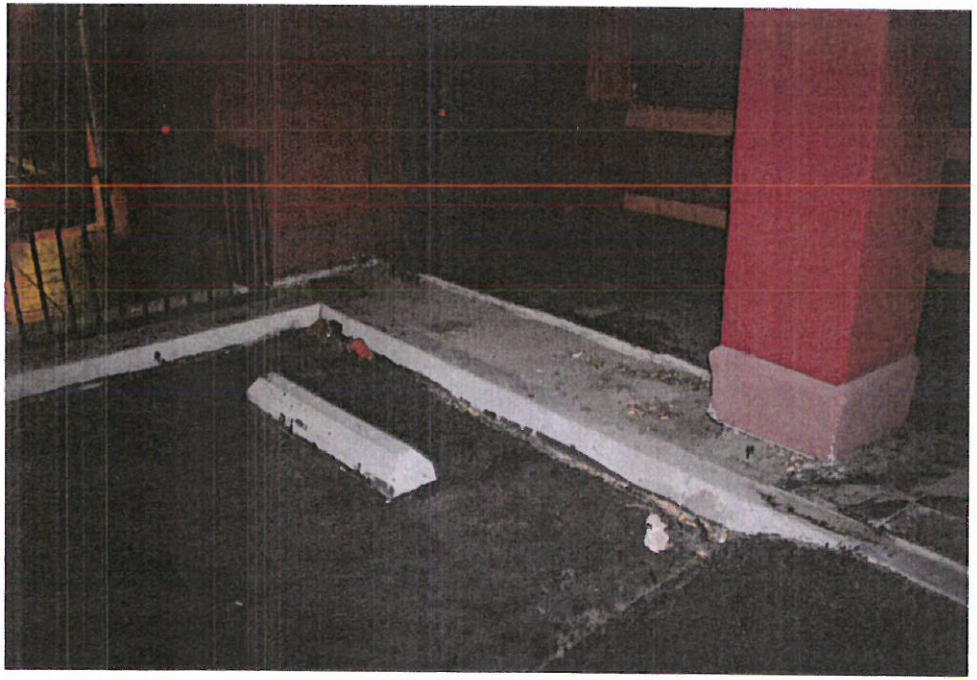

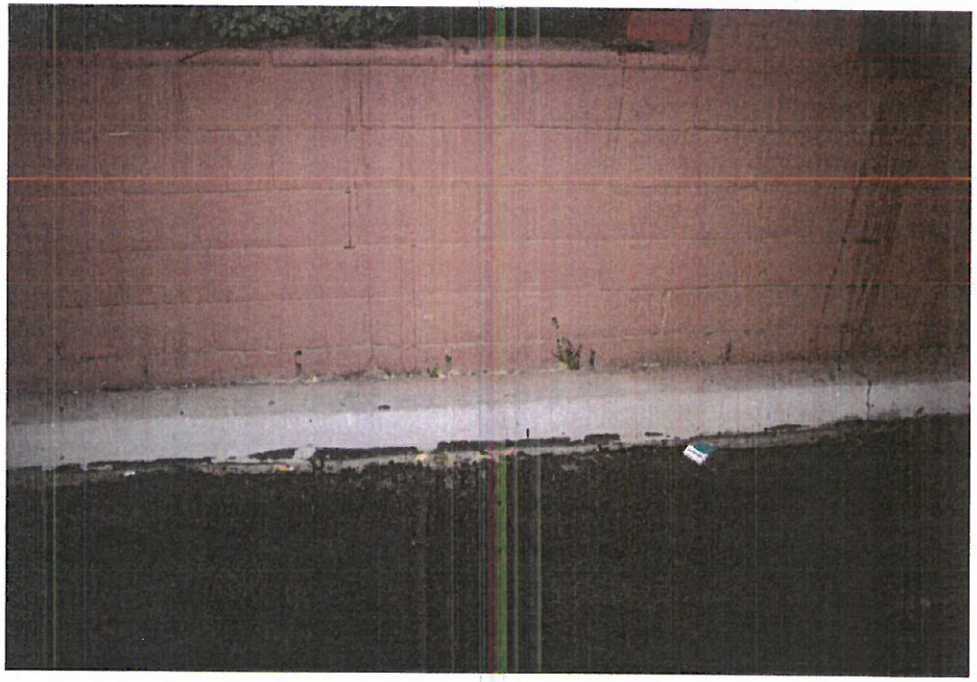

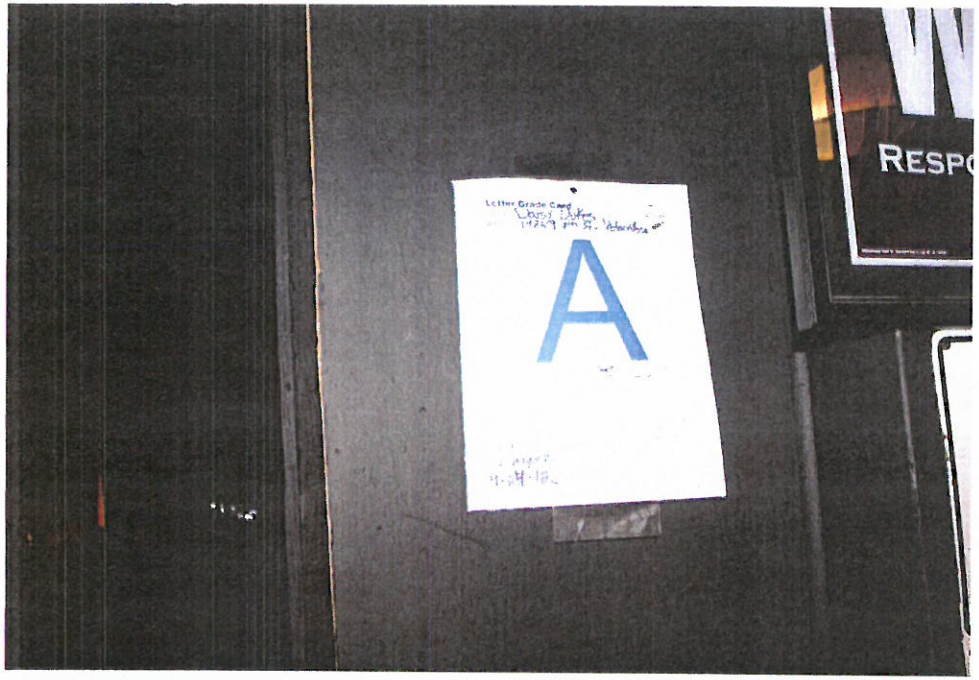
A

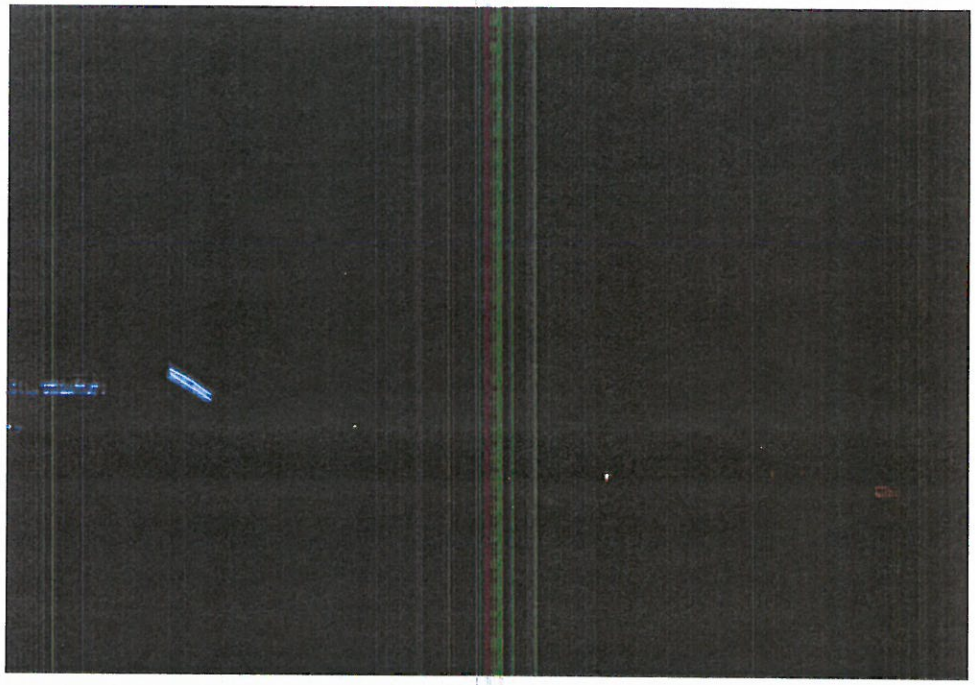

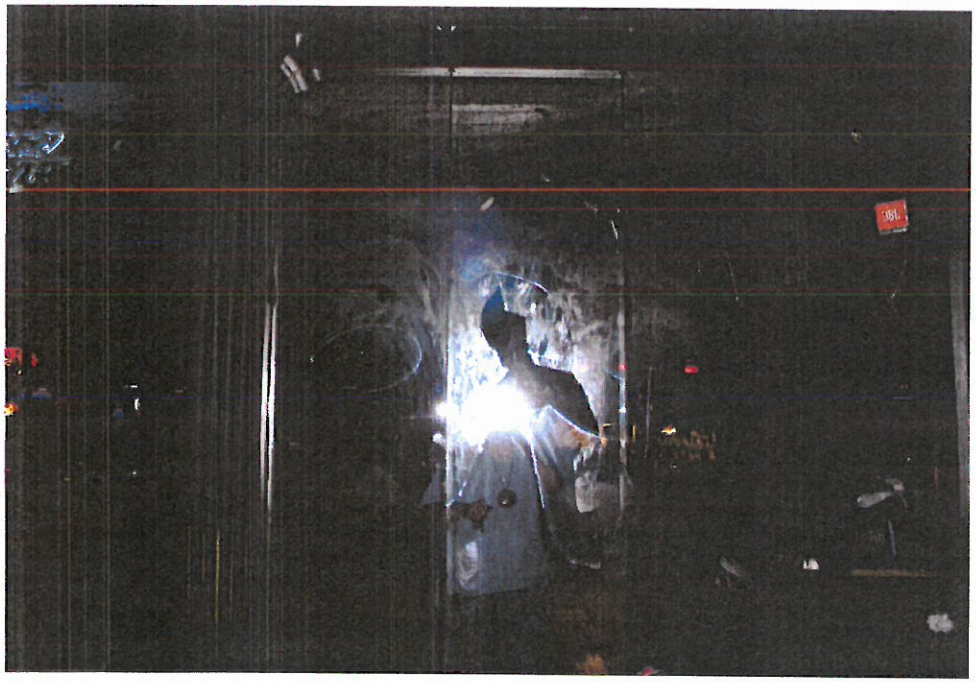

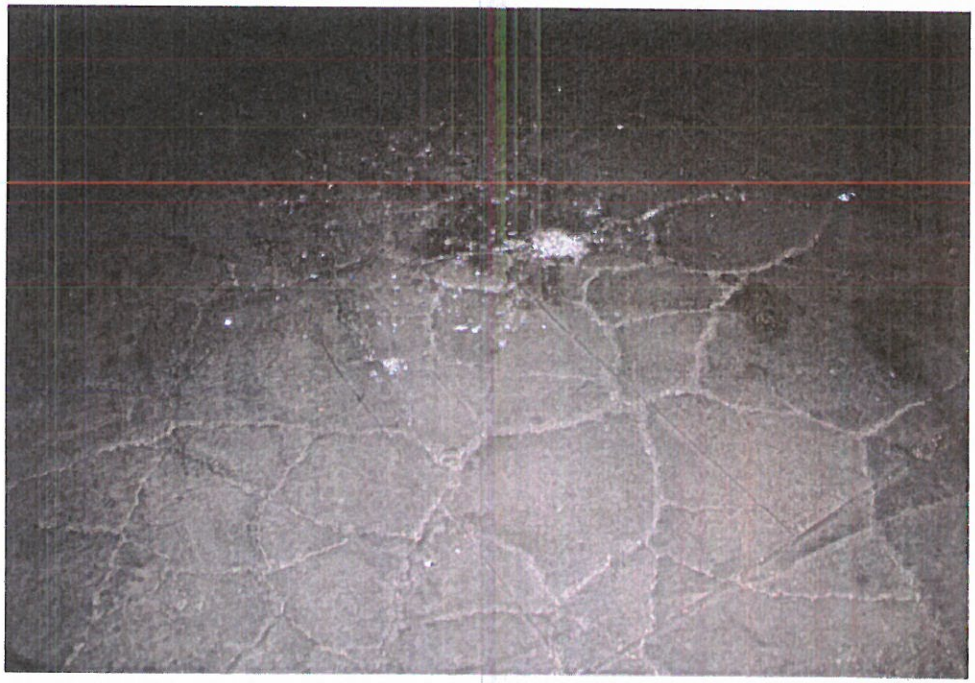

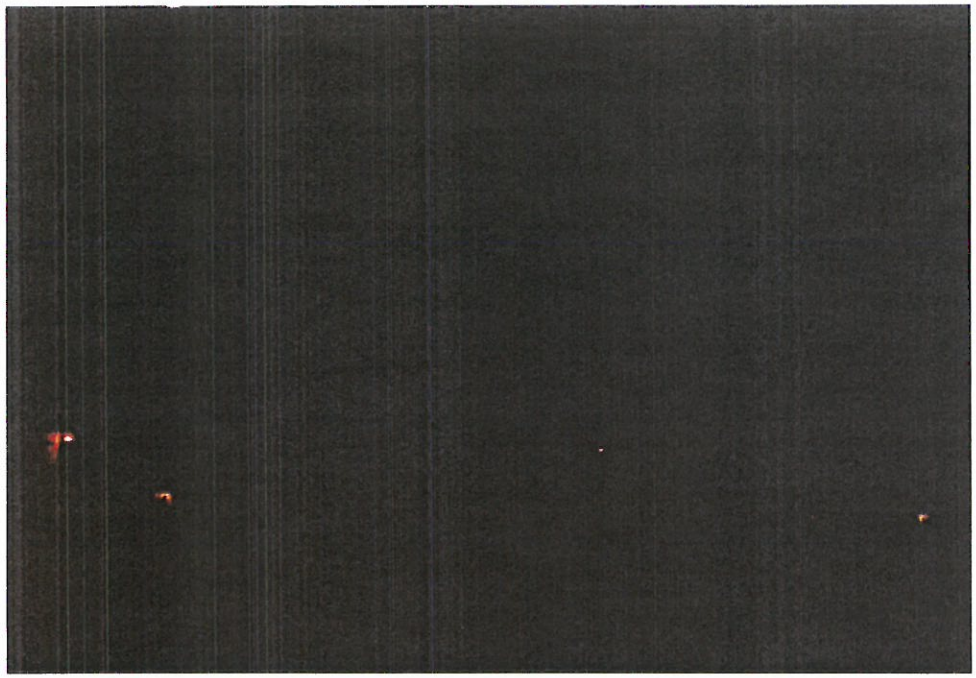

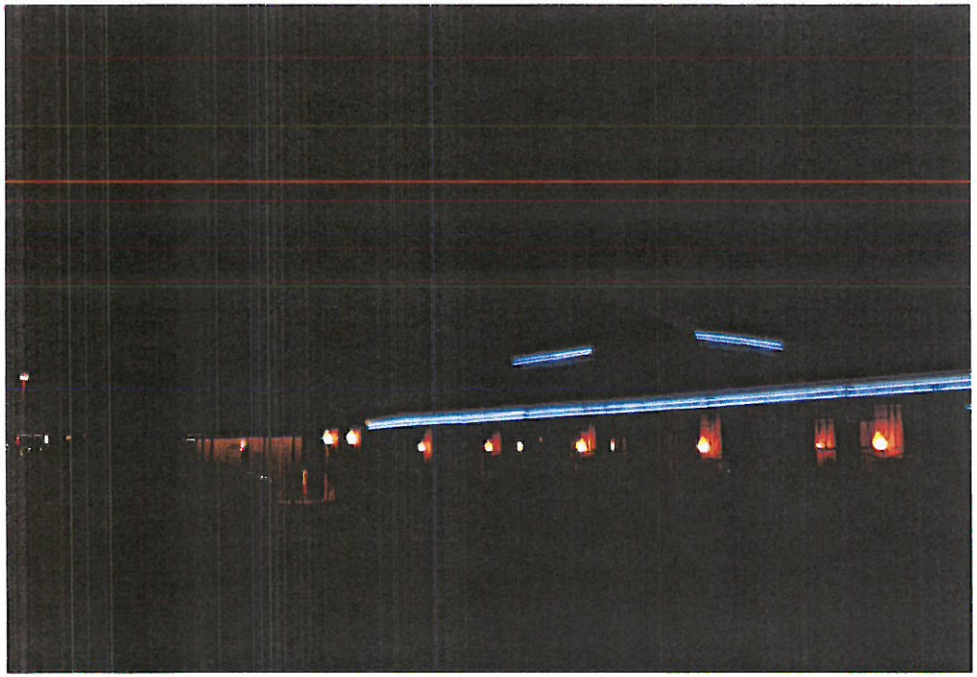

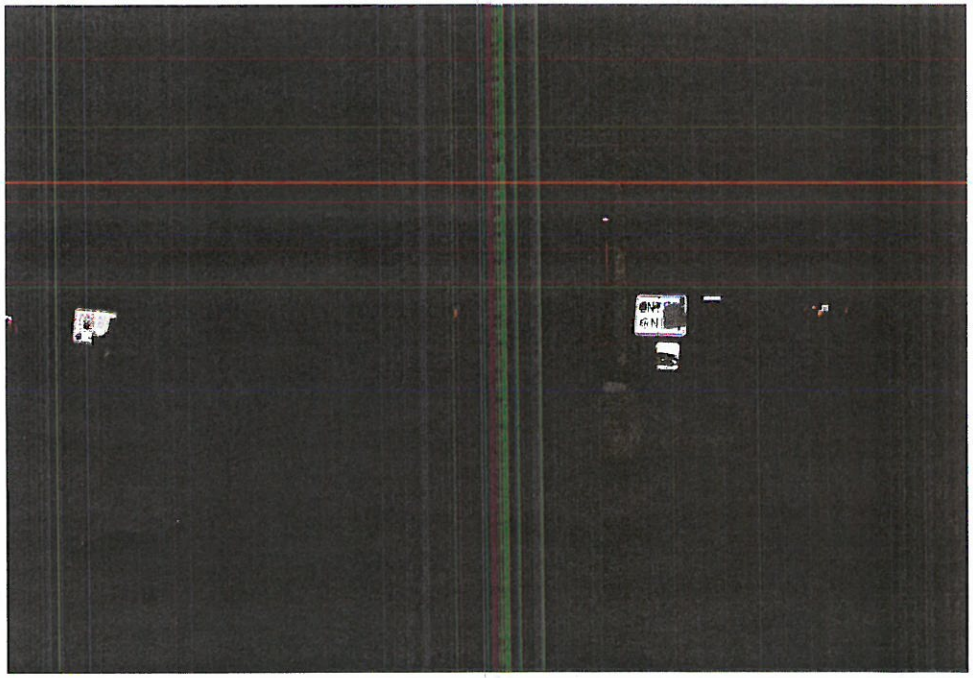

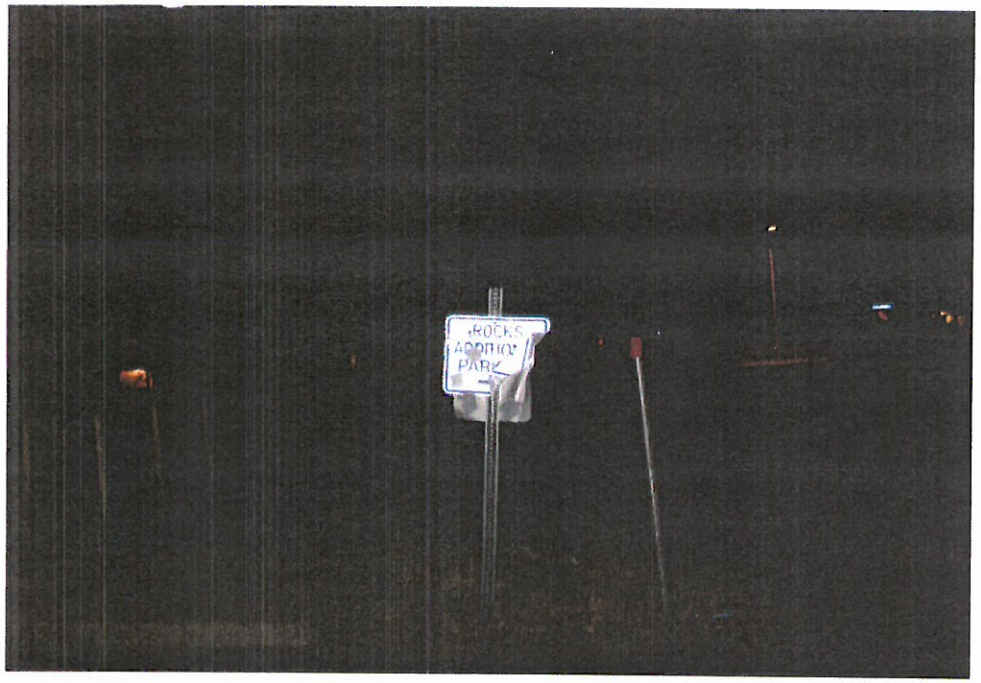
ROCKS
PARK

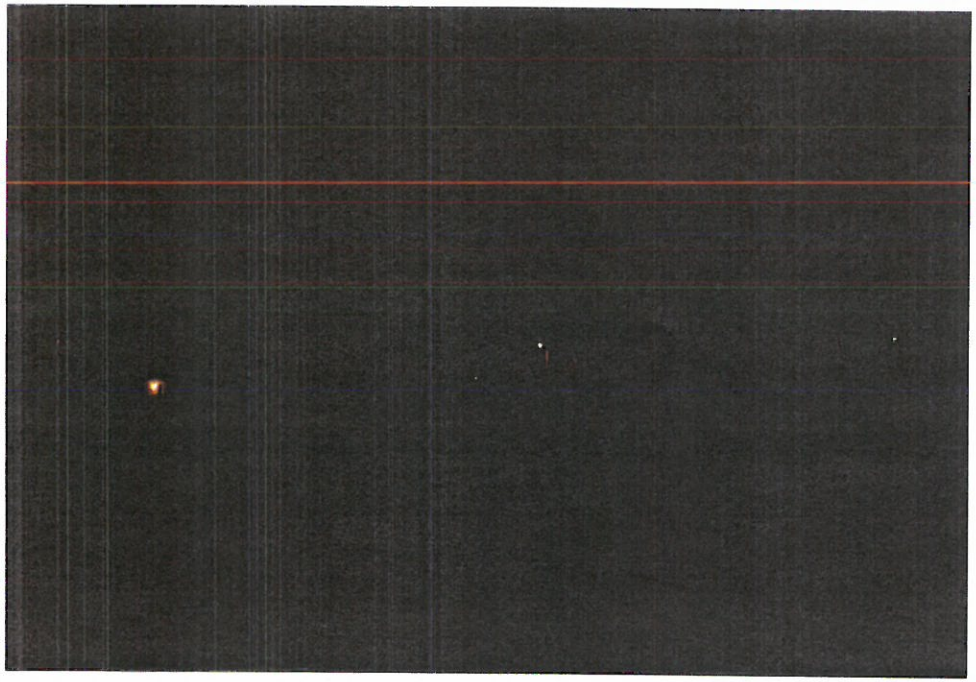

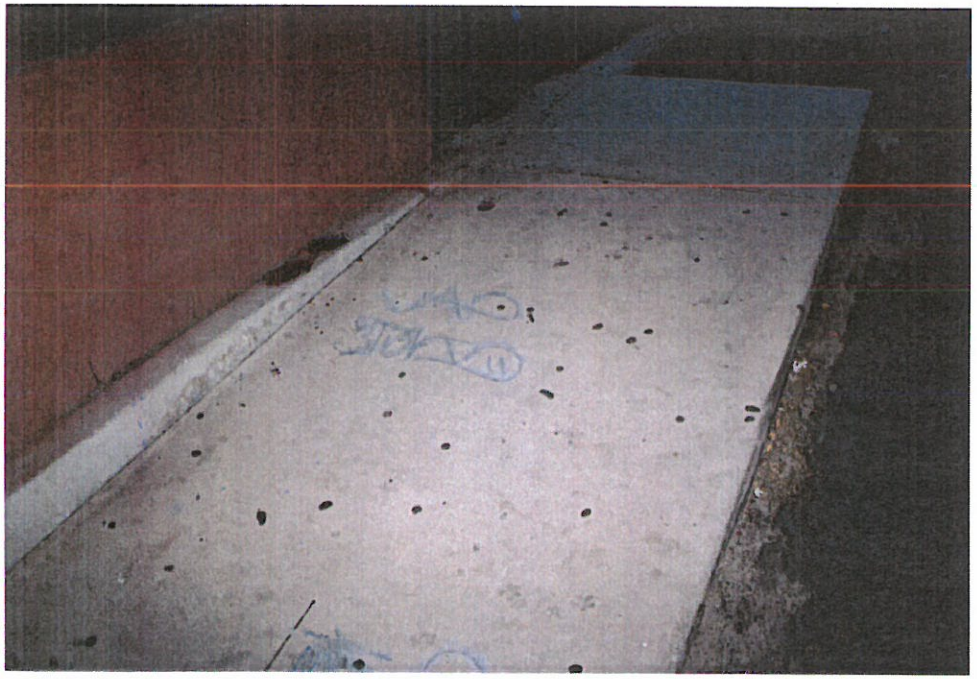

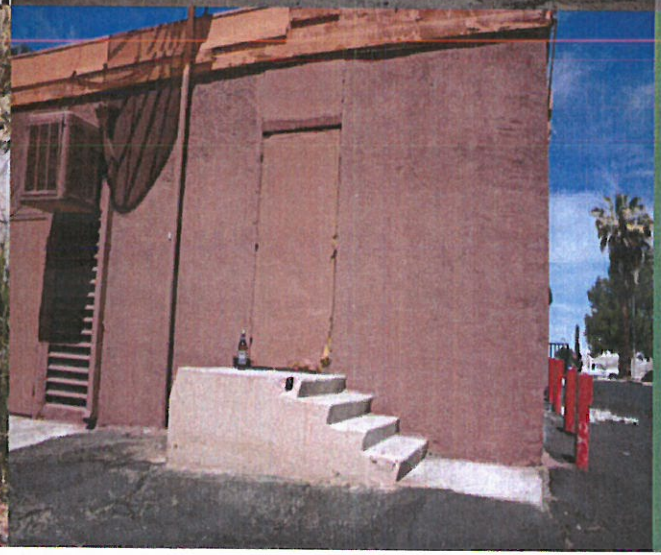

Summary of pictures
06/11/13

Coors
Light

BAIL BONDS

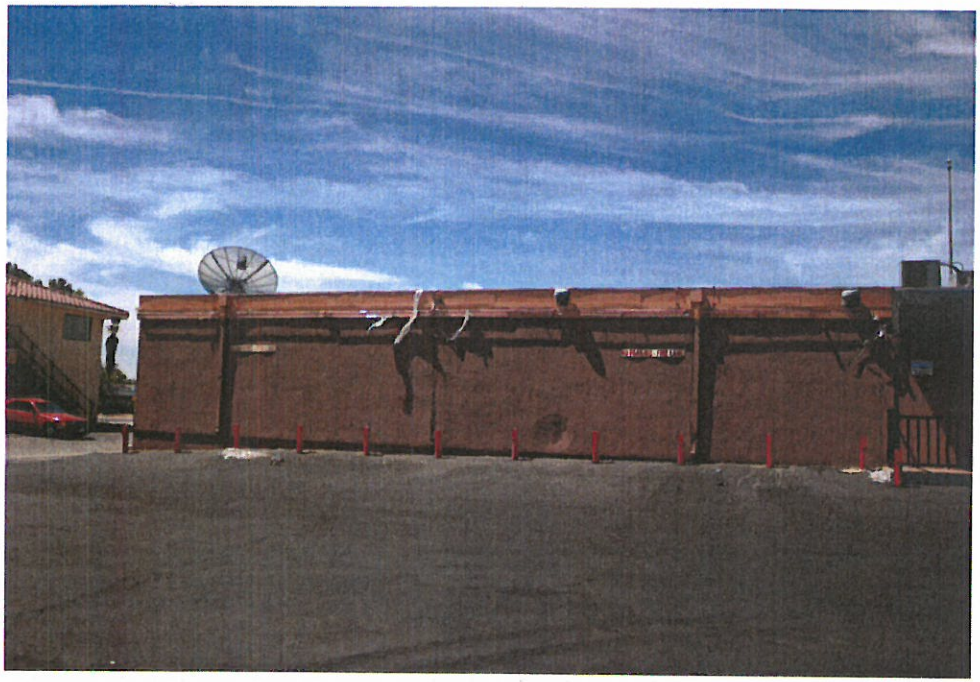

NO PARKING - FIRE LANE
NOTICE

NO PARKING - FIRE LANE

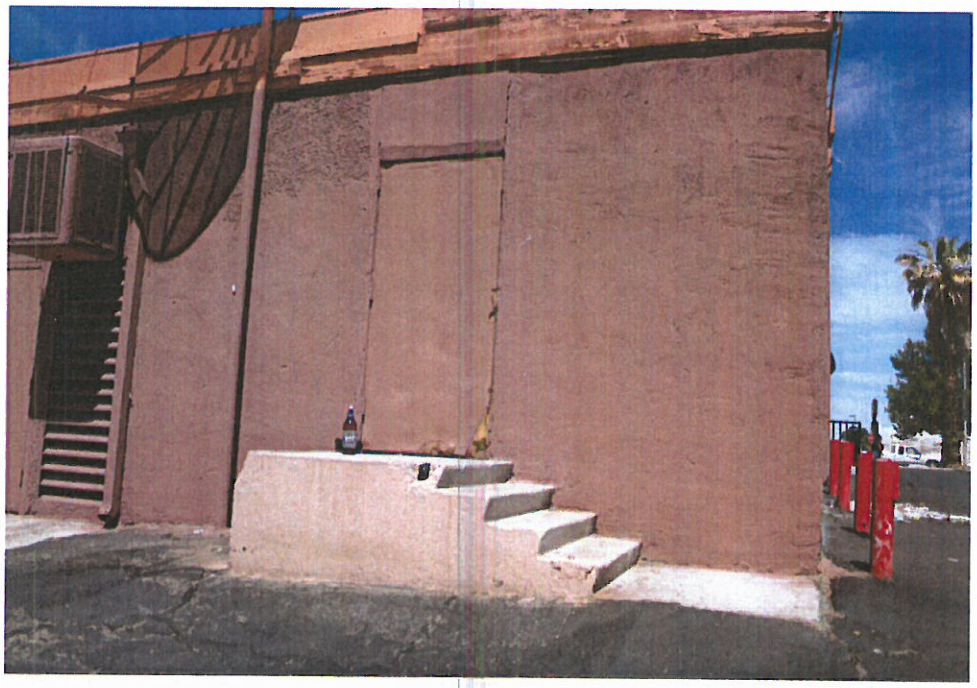

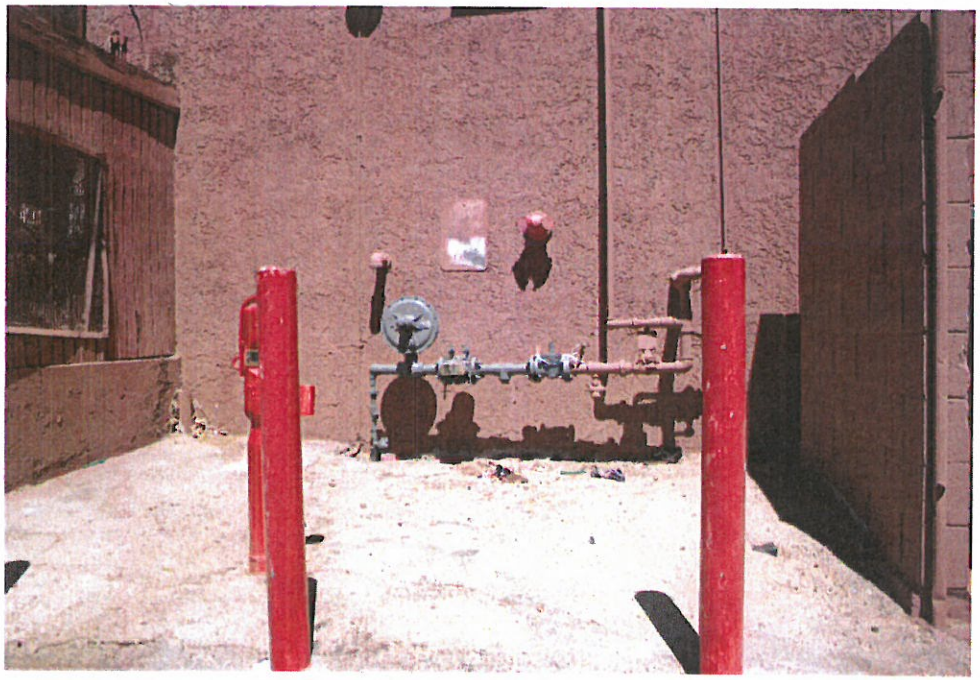

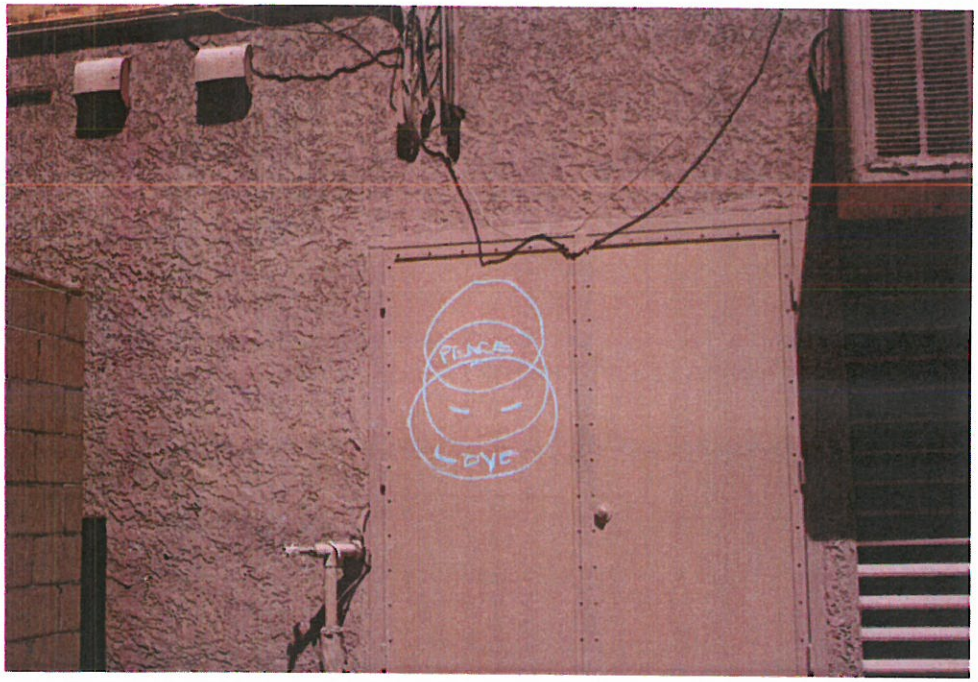
PEACE
LOVE

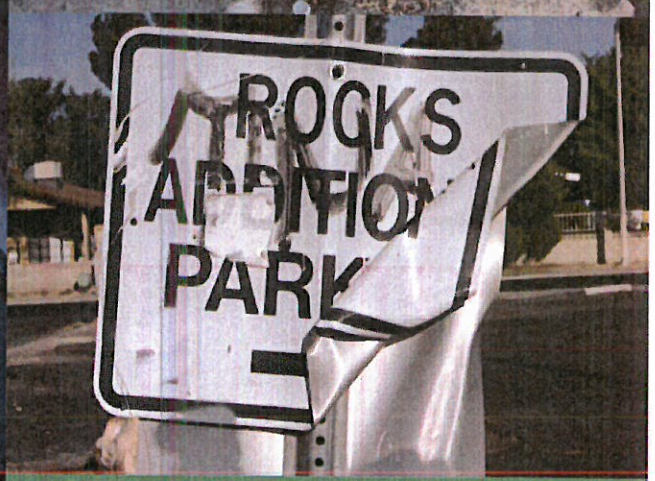

Summary of pictures
07/02/13

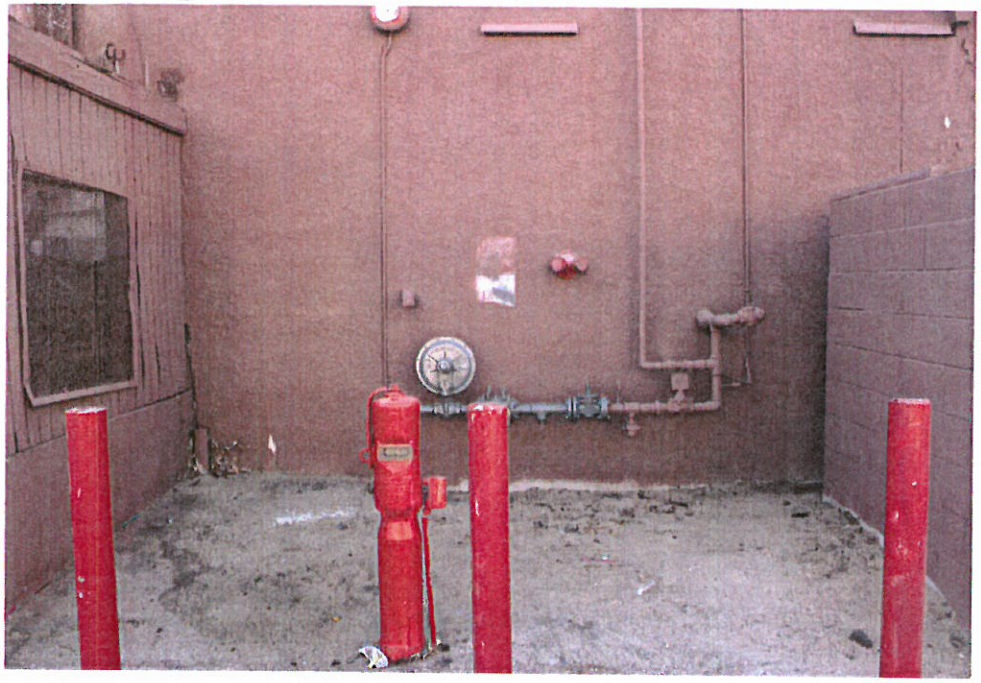

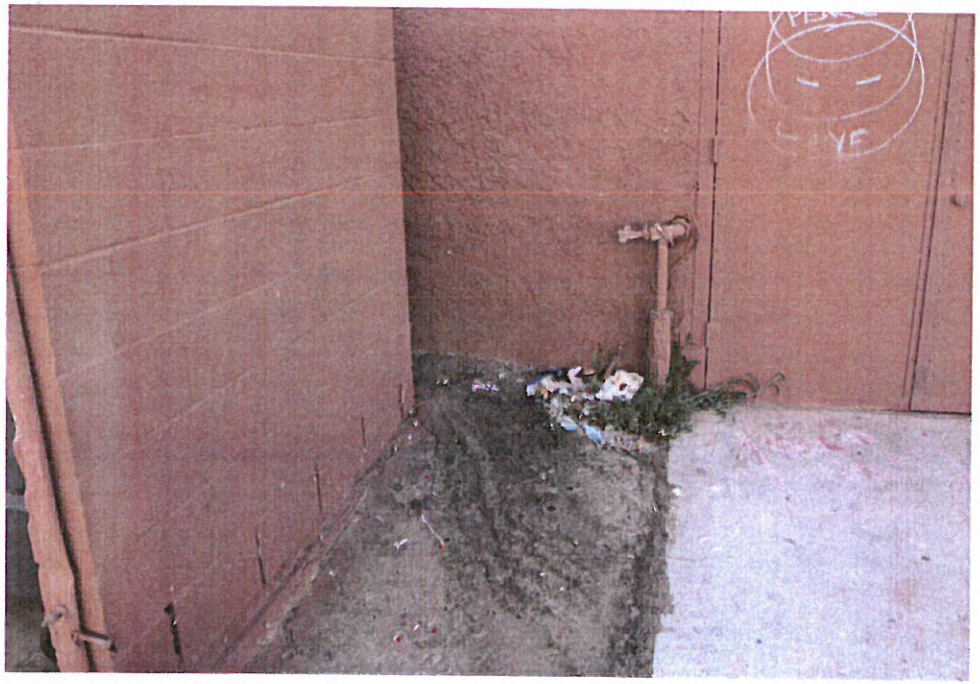

ROCKS
PARK

DO NOT
ENTER

ONE WAY
DO NOT
ENTER

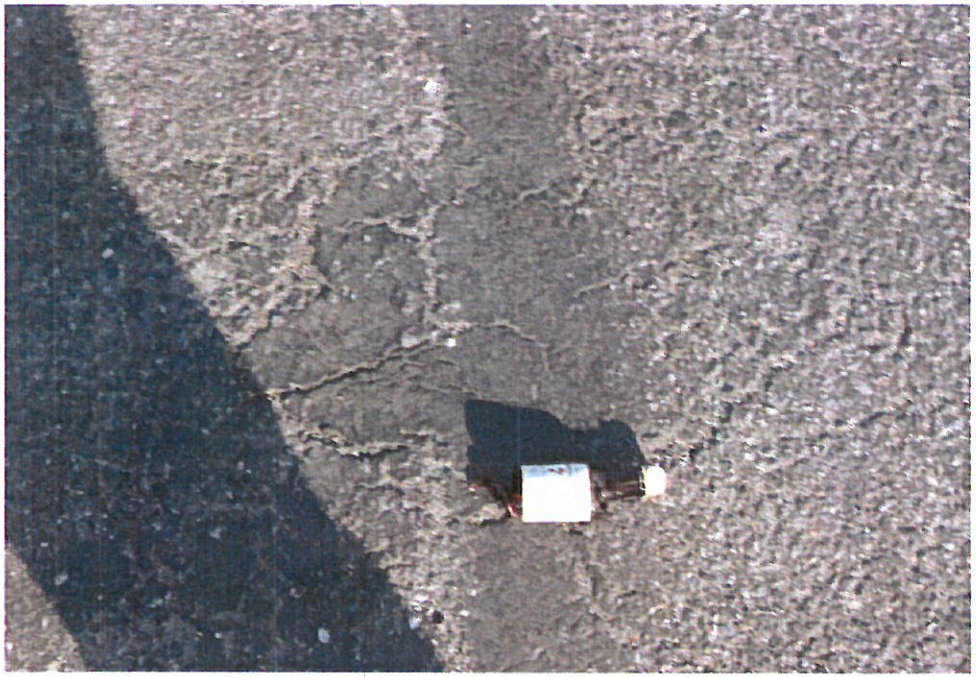

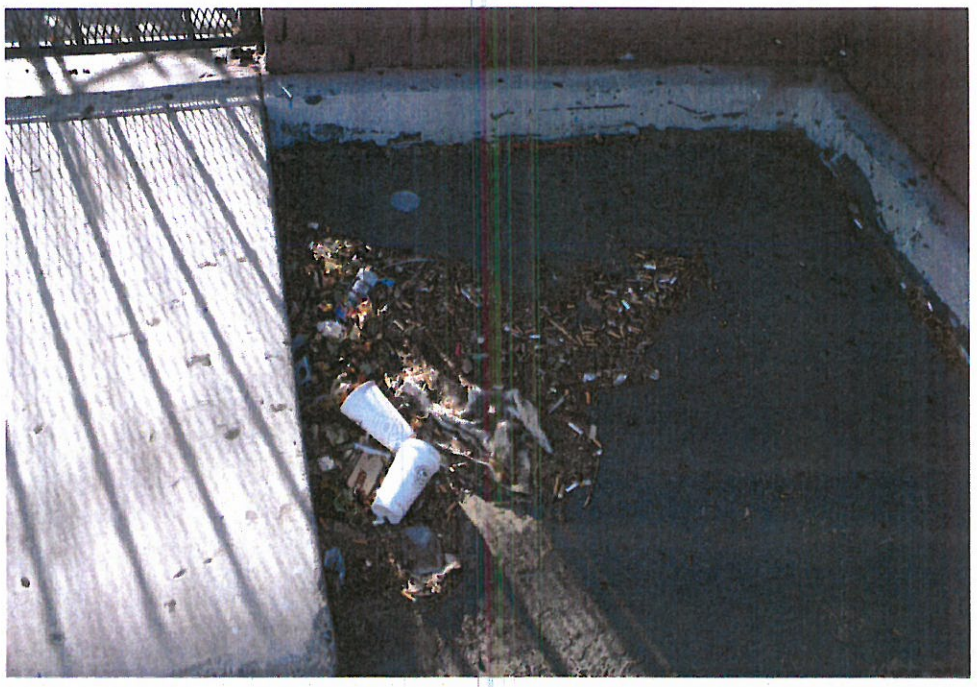

ENT
EH NI

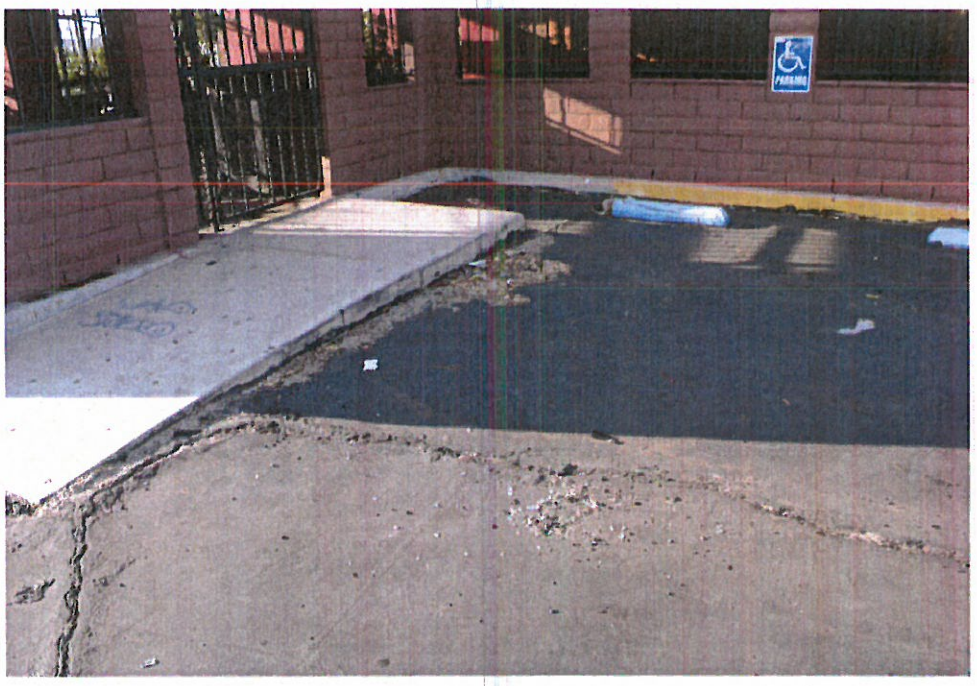

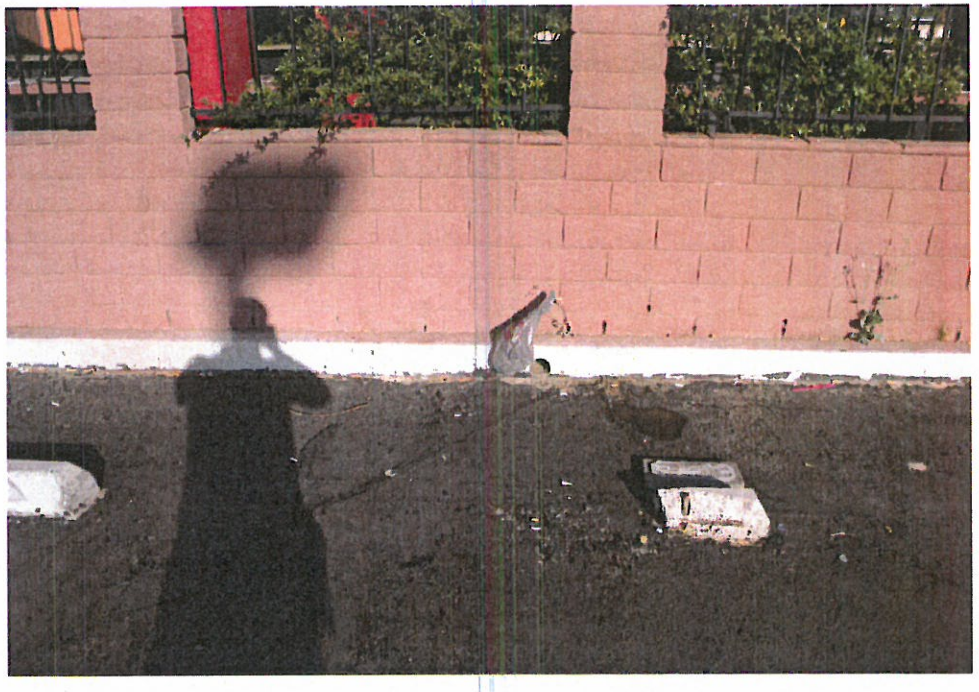

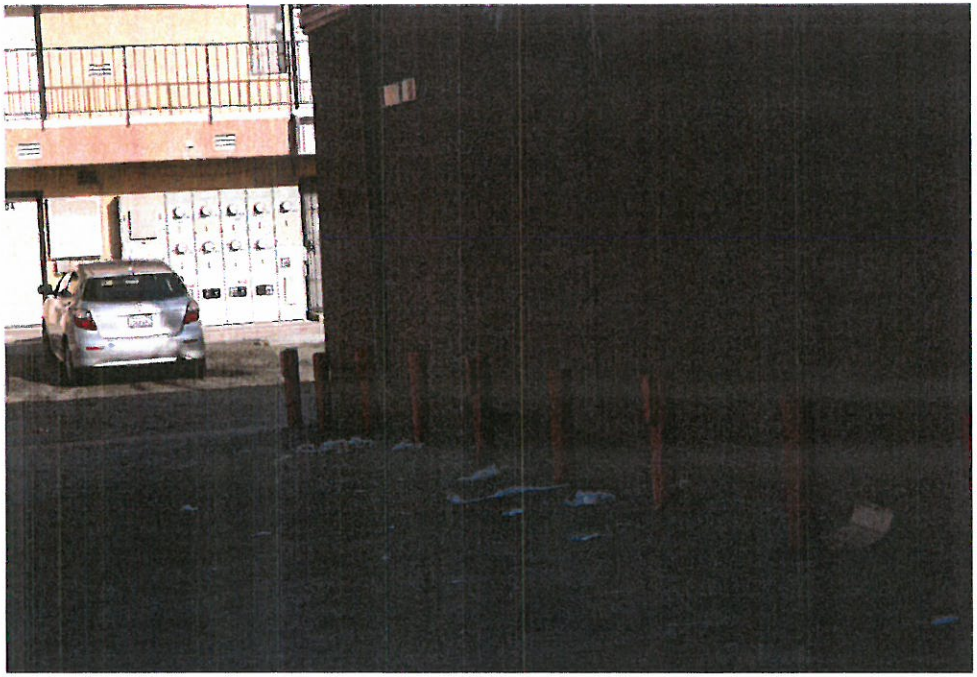

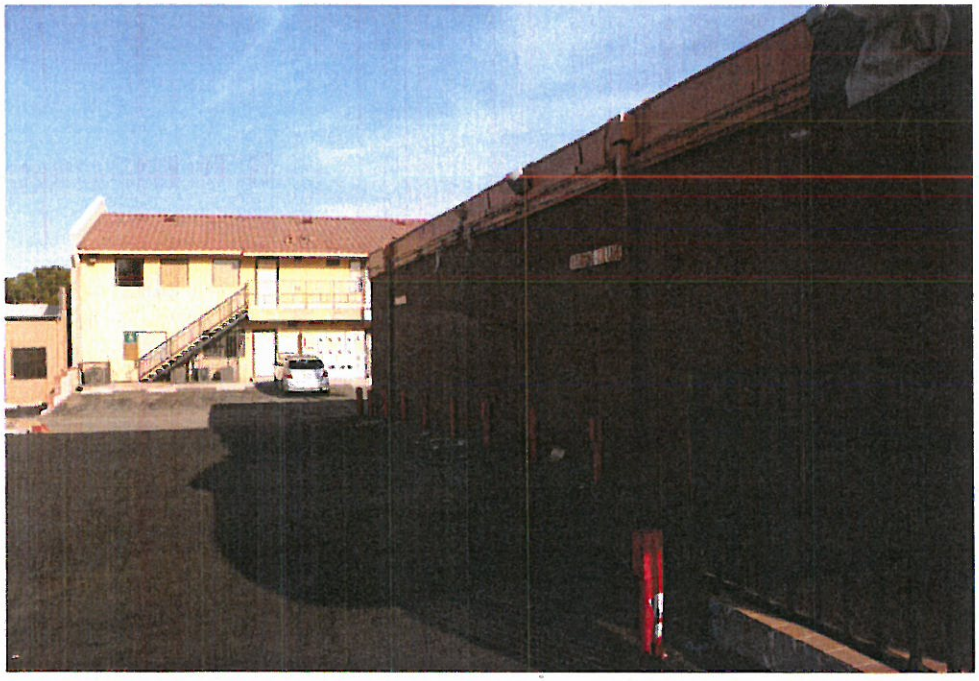

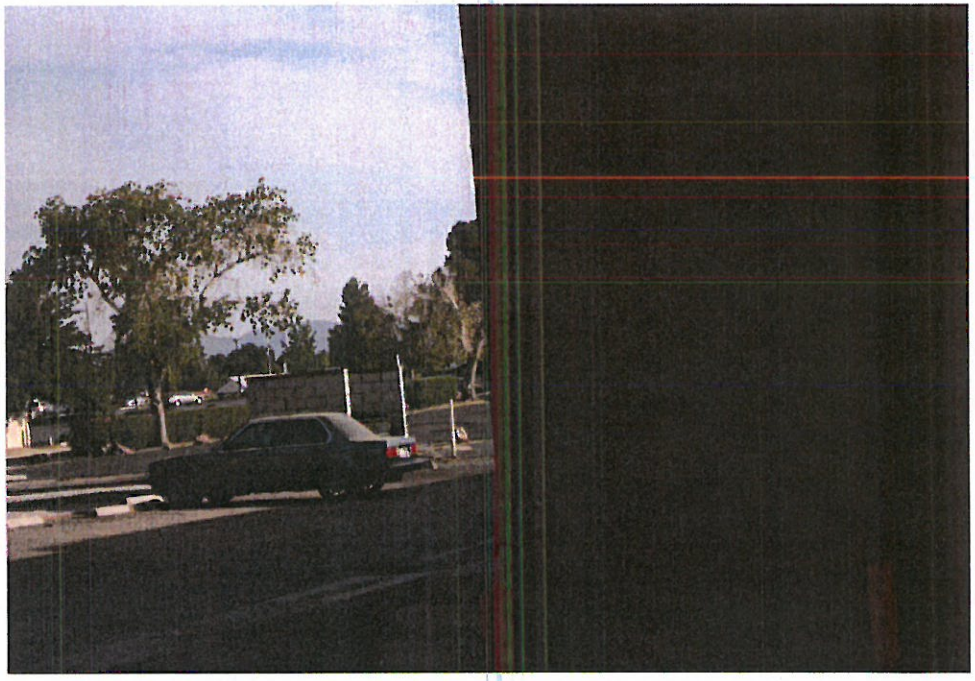

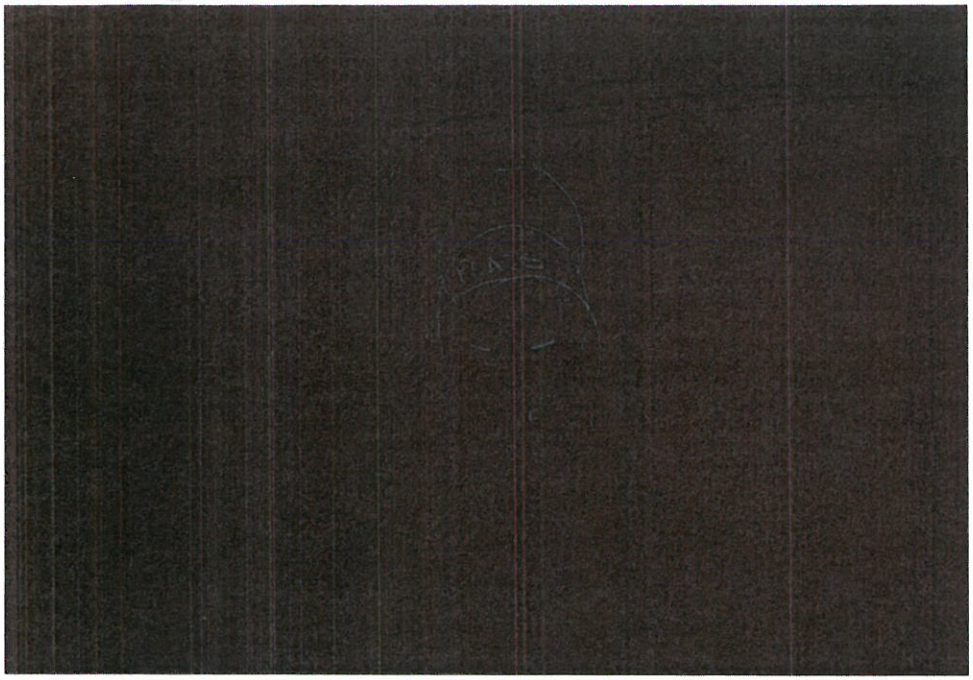

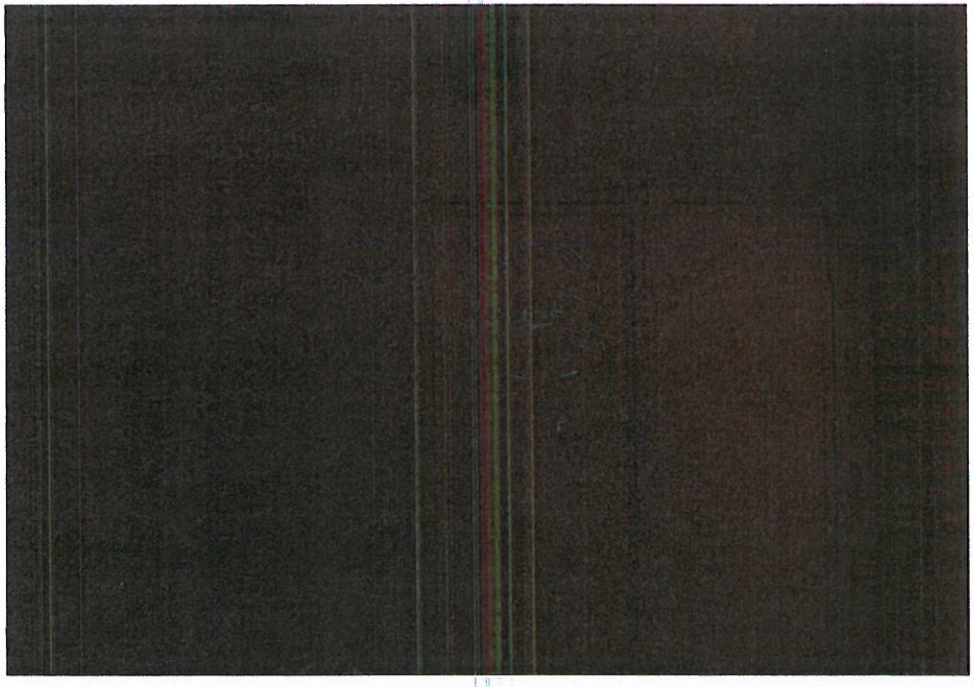

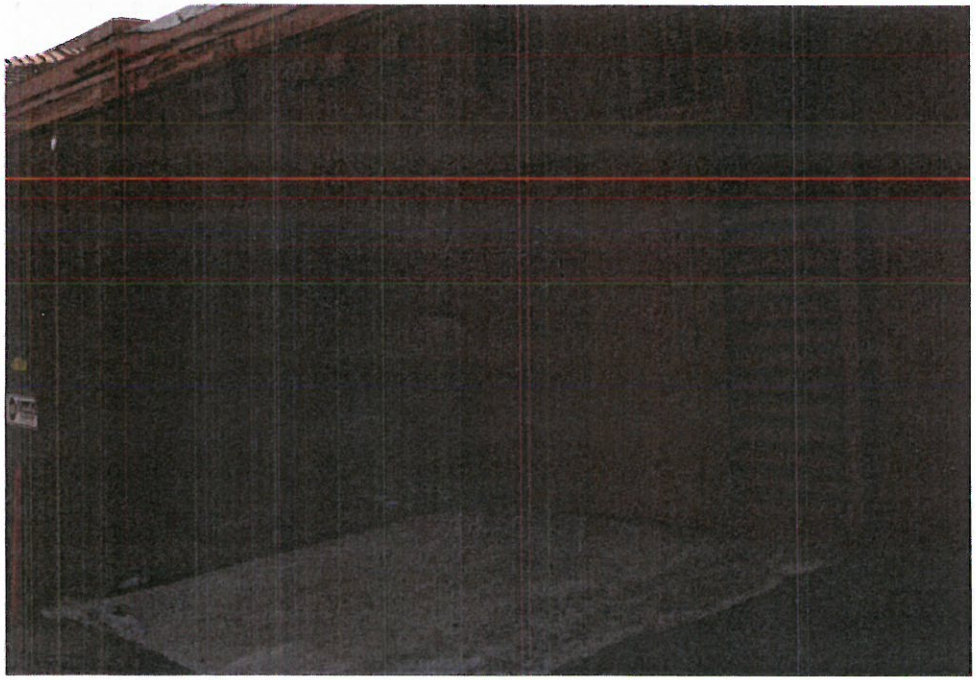

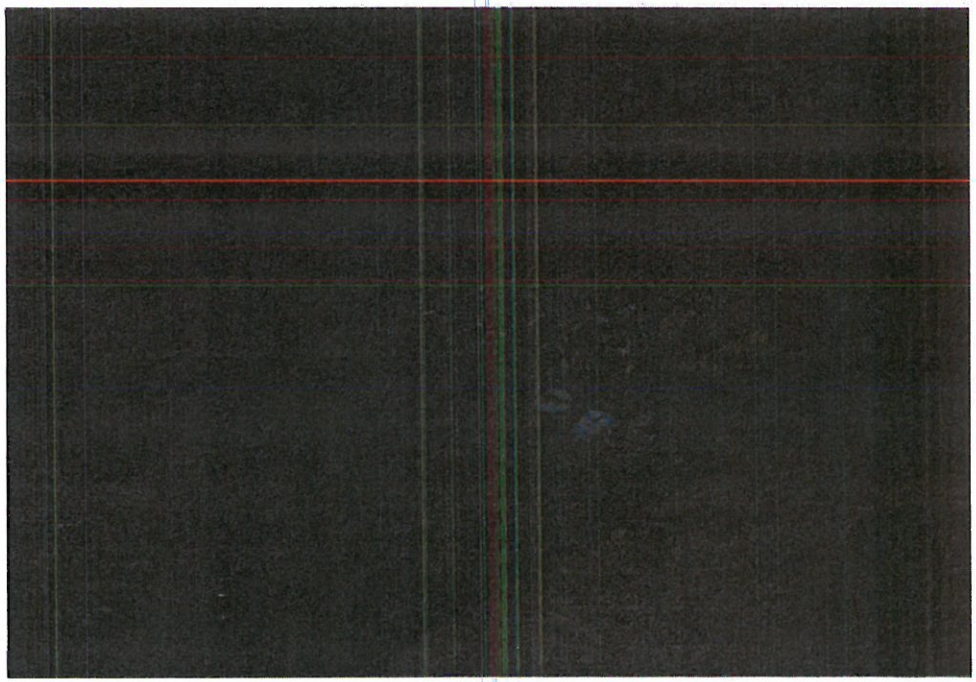

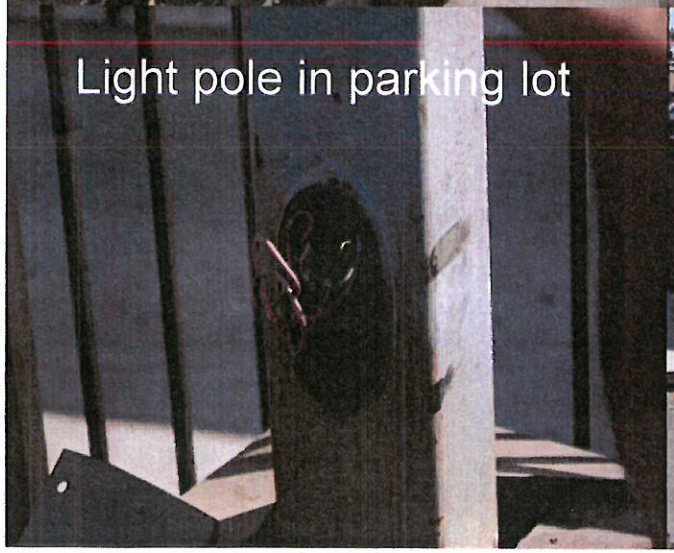

Summary of pictures
07/09/13

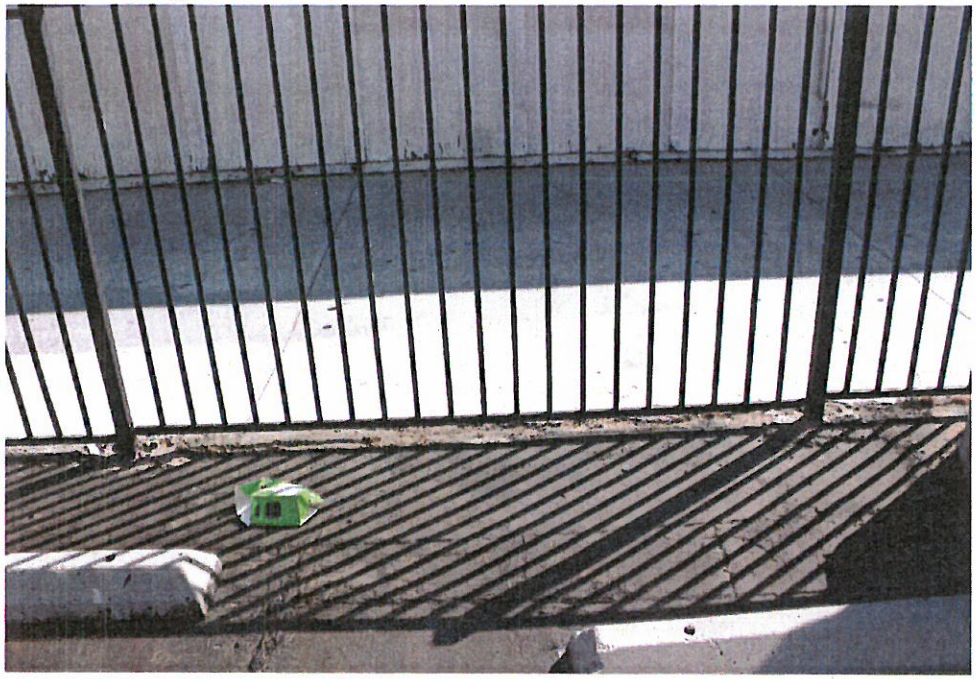

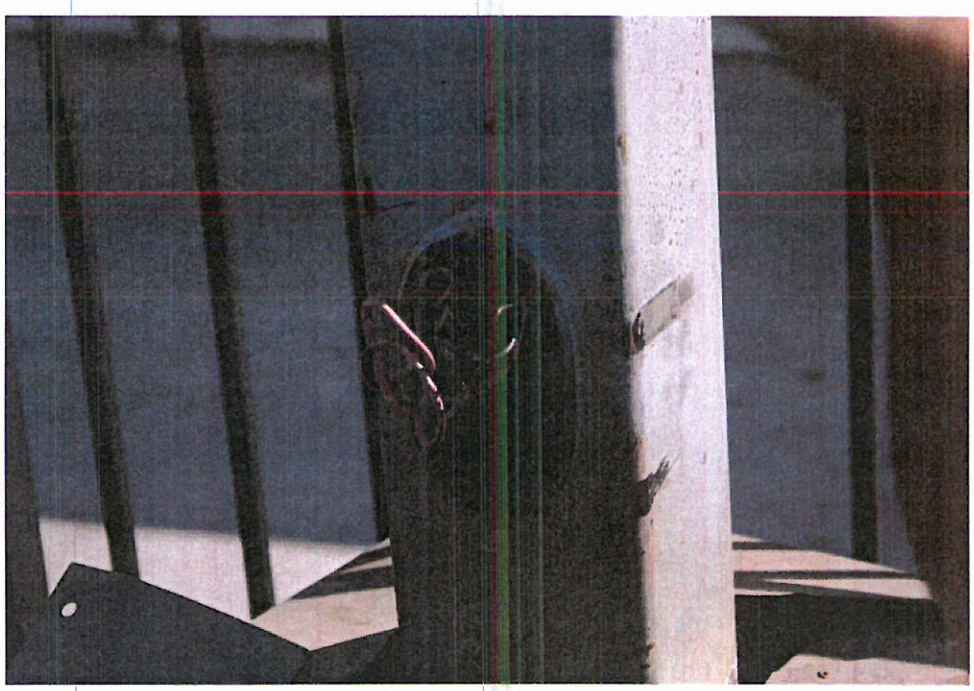

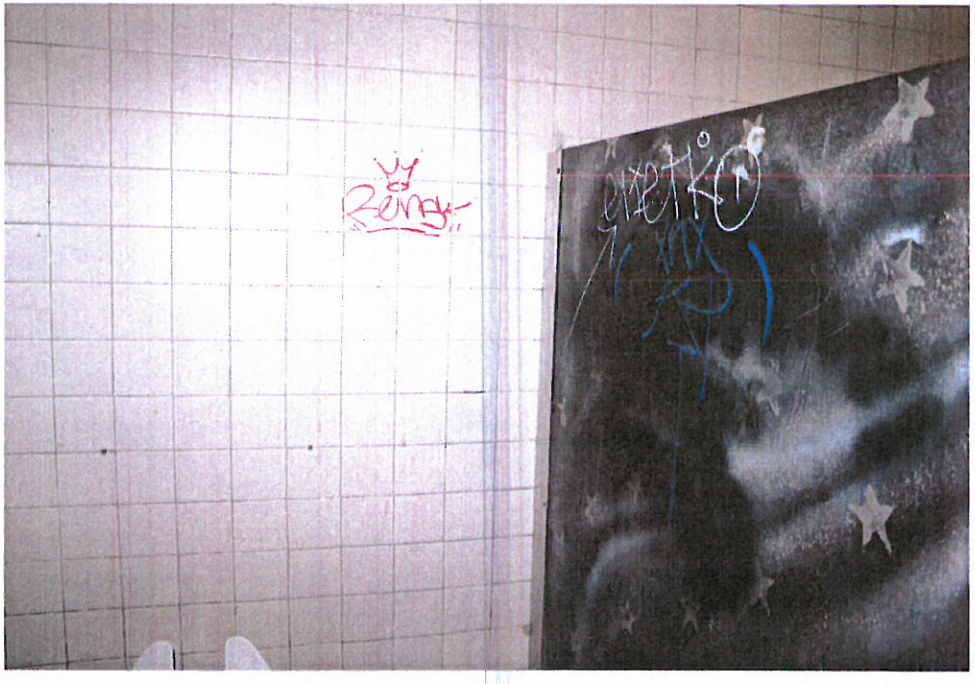

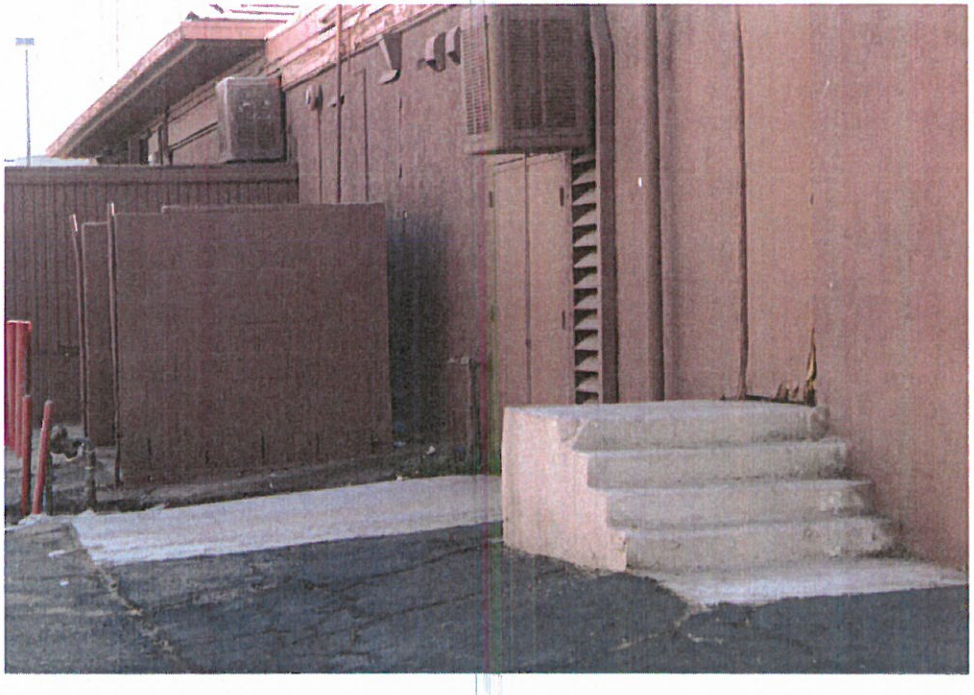

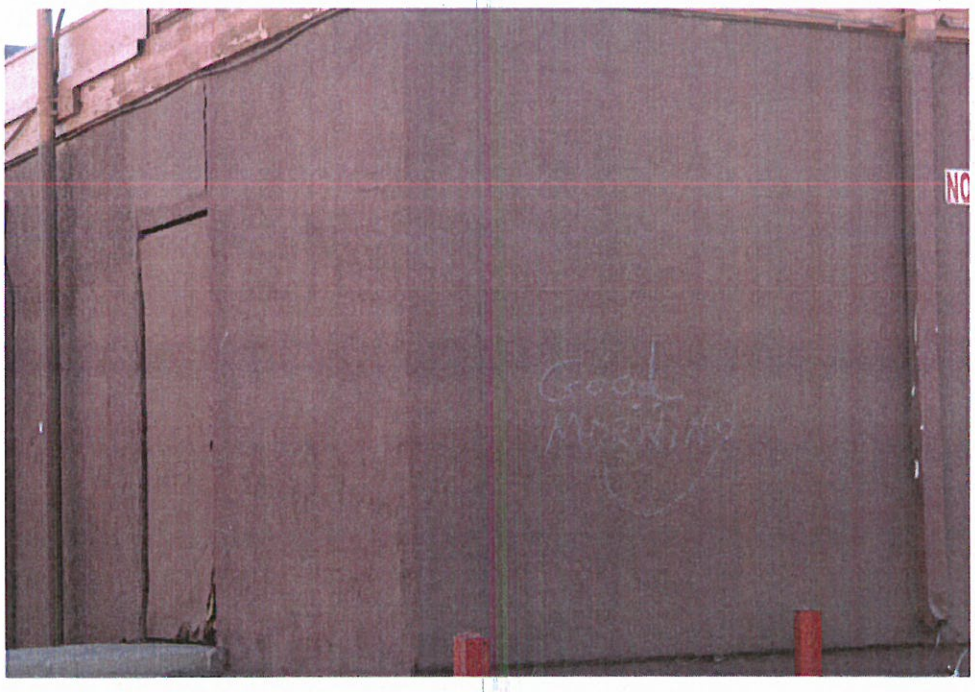

NO PARKING - FIRE LANE

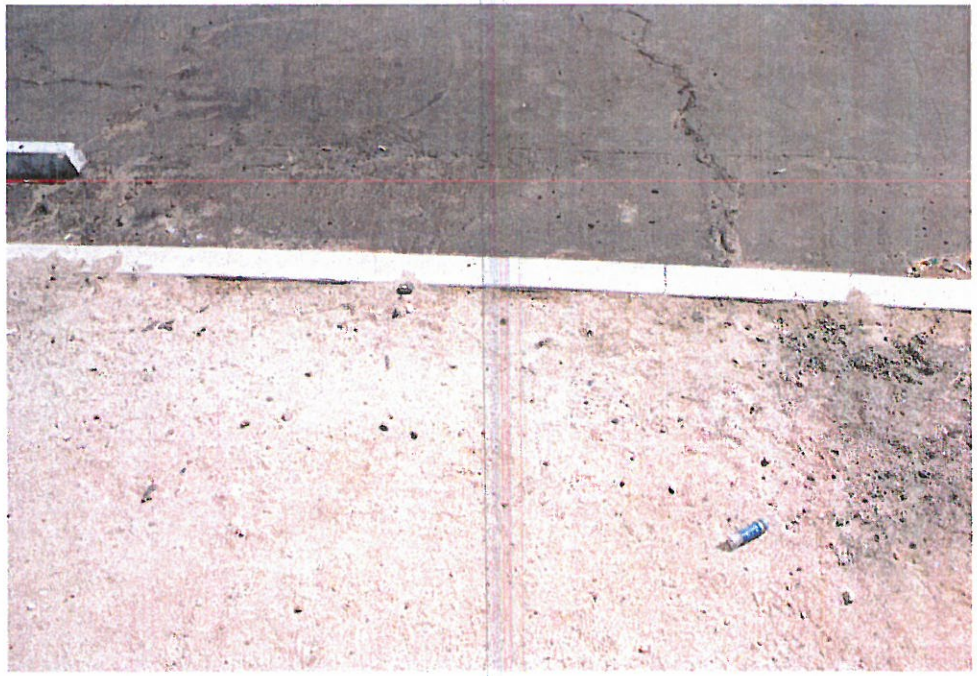

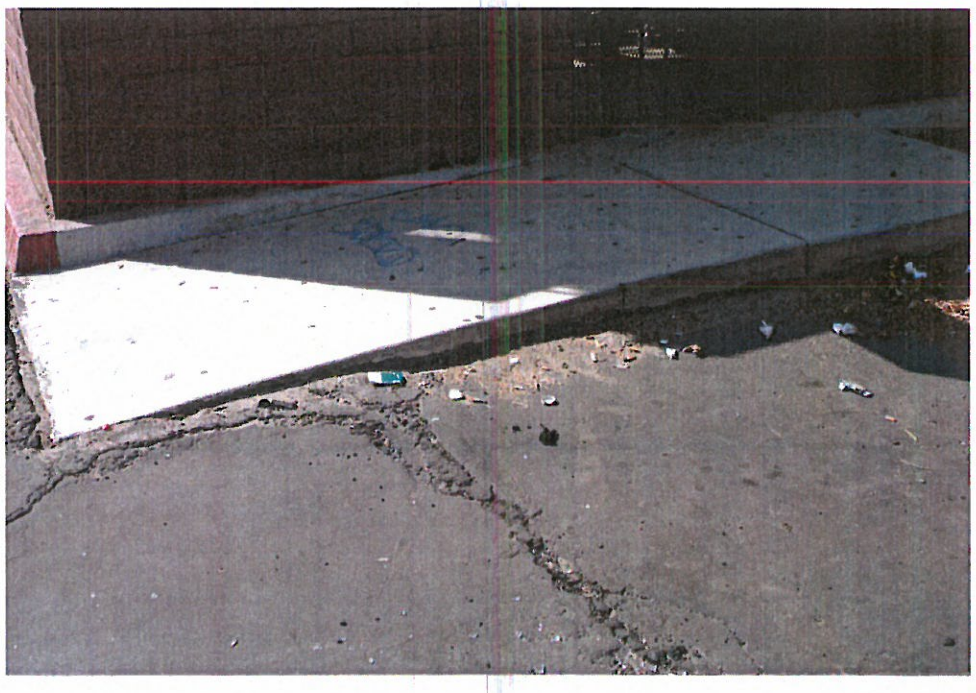

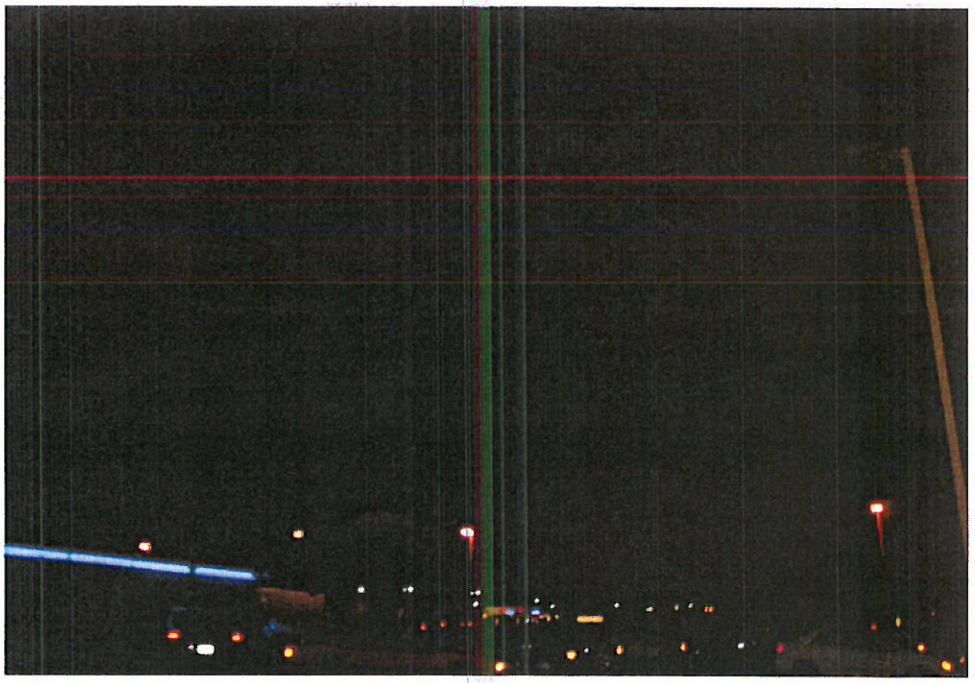

Bra in parking lot

Summary of pictures
07/30/13

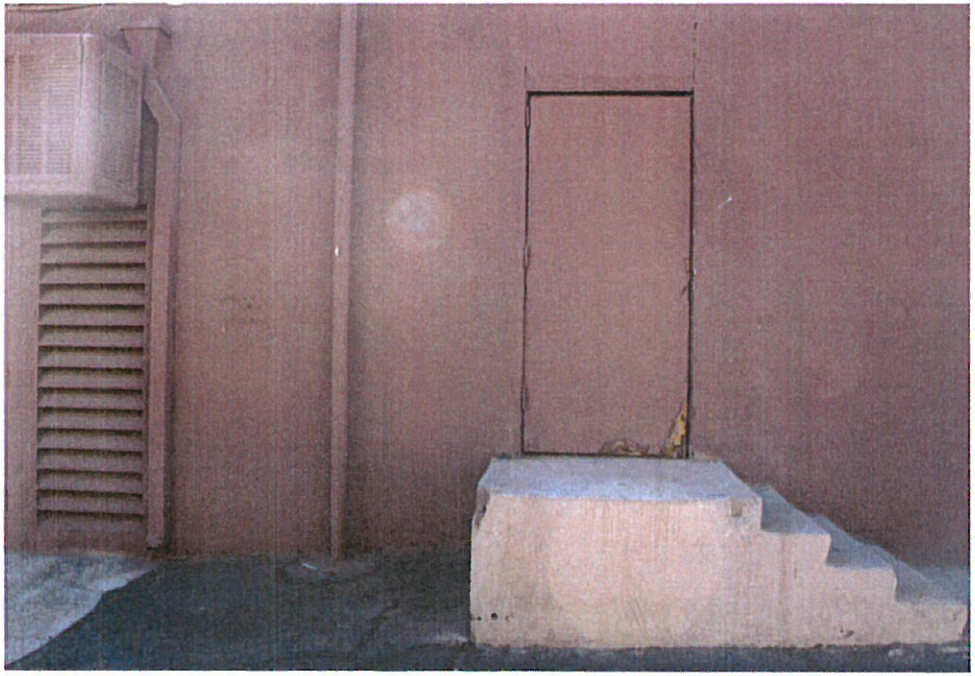

NO

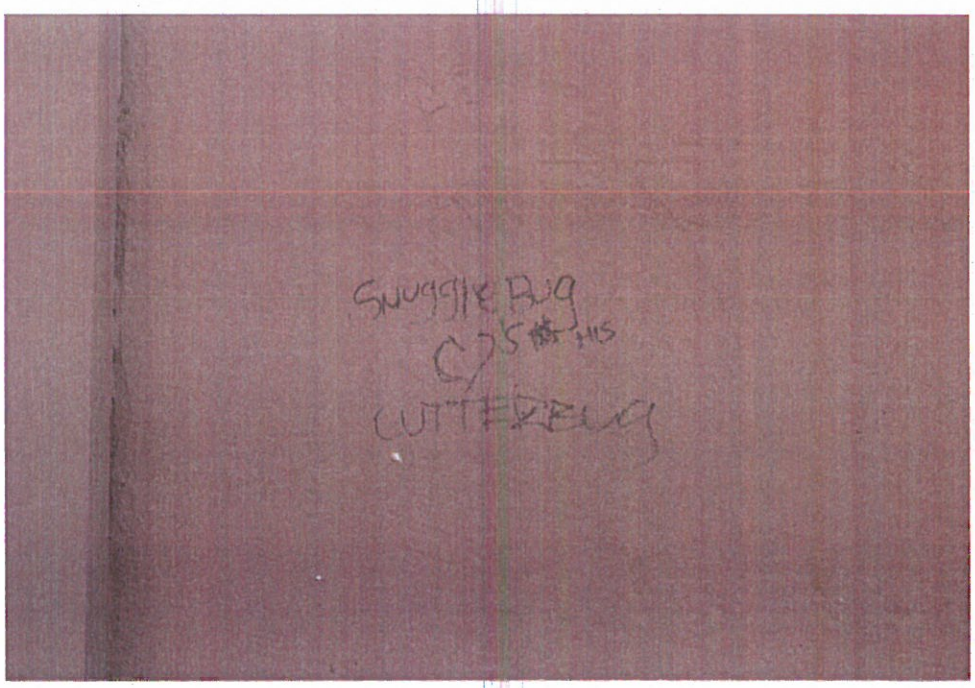
SNUGGLE BUG
CUTTERBUG

Coors
Light

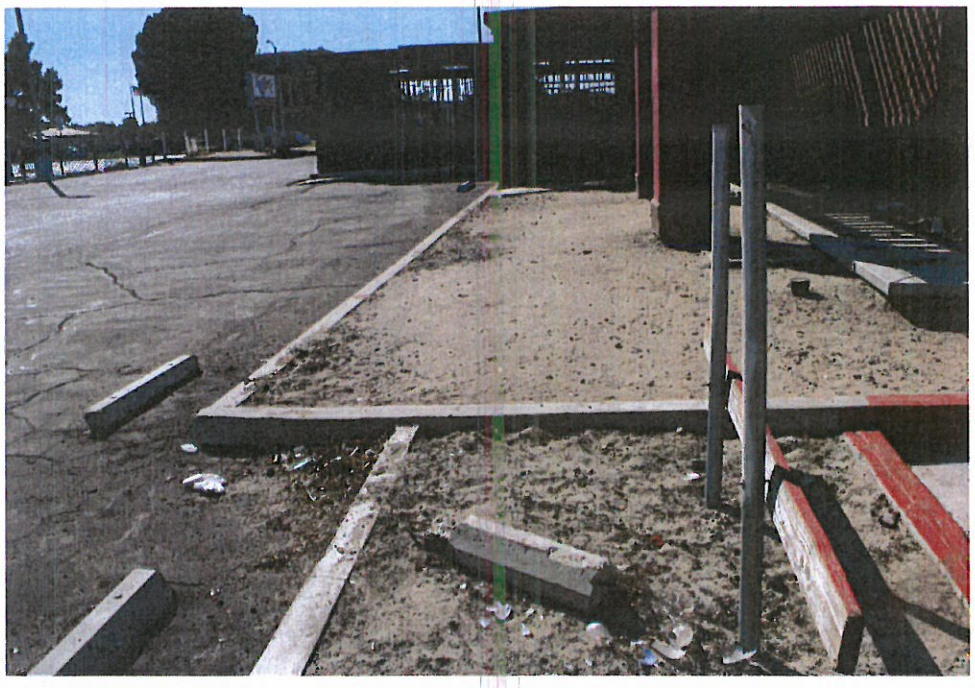

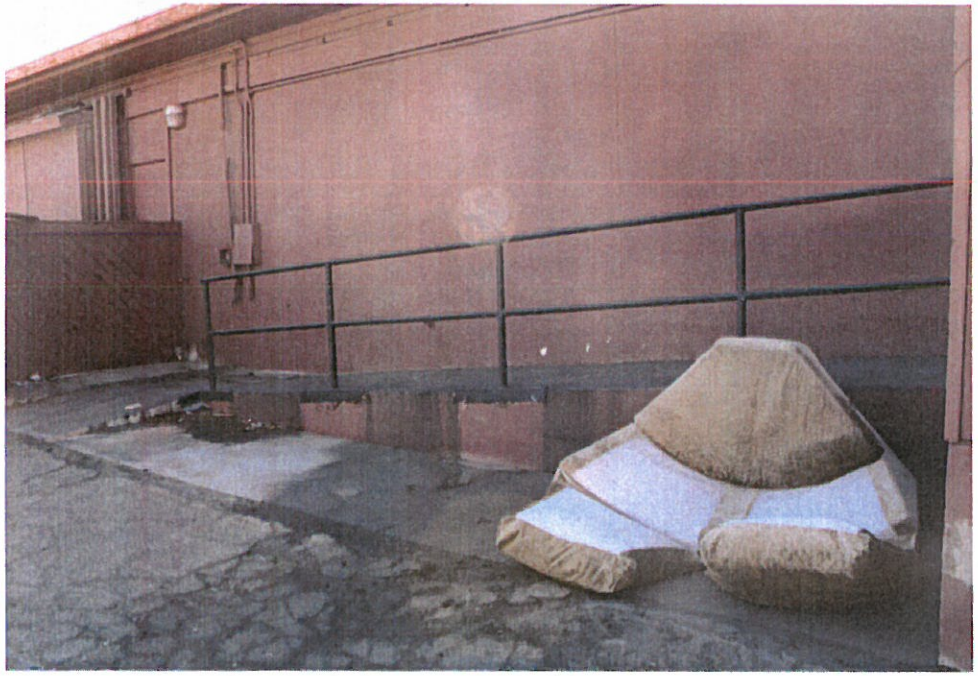

DO NOT
ENTER

ONE WAY
DO NOT
ENTER

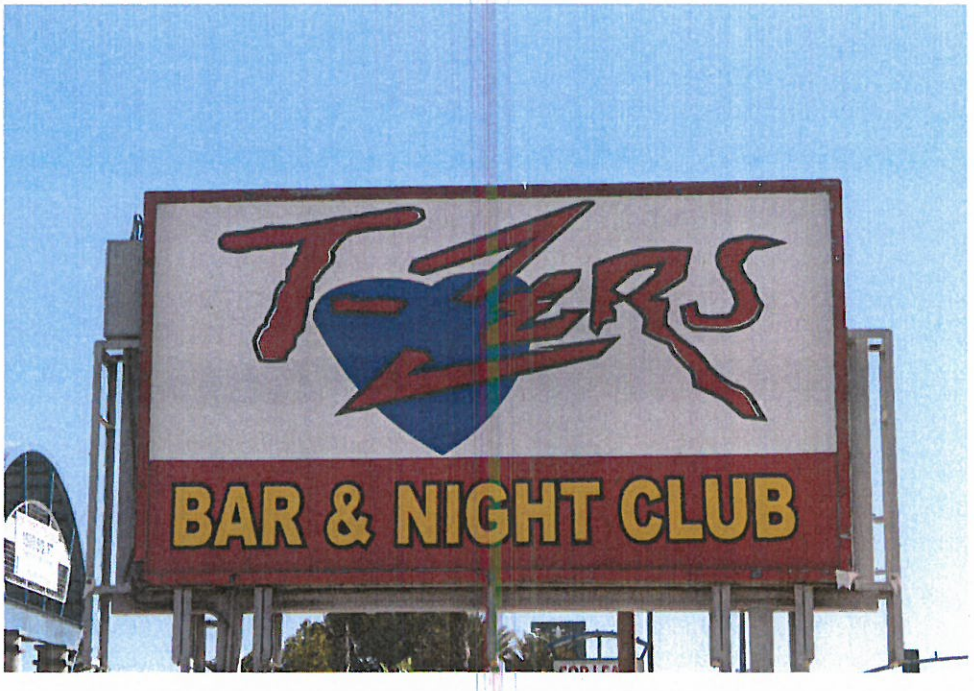
TIGERS
BAR & NIGHT CLUB

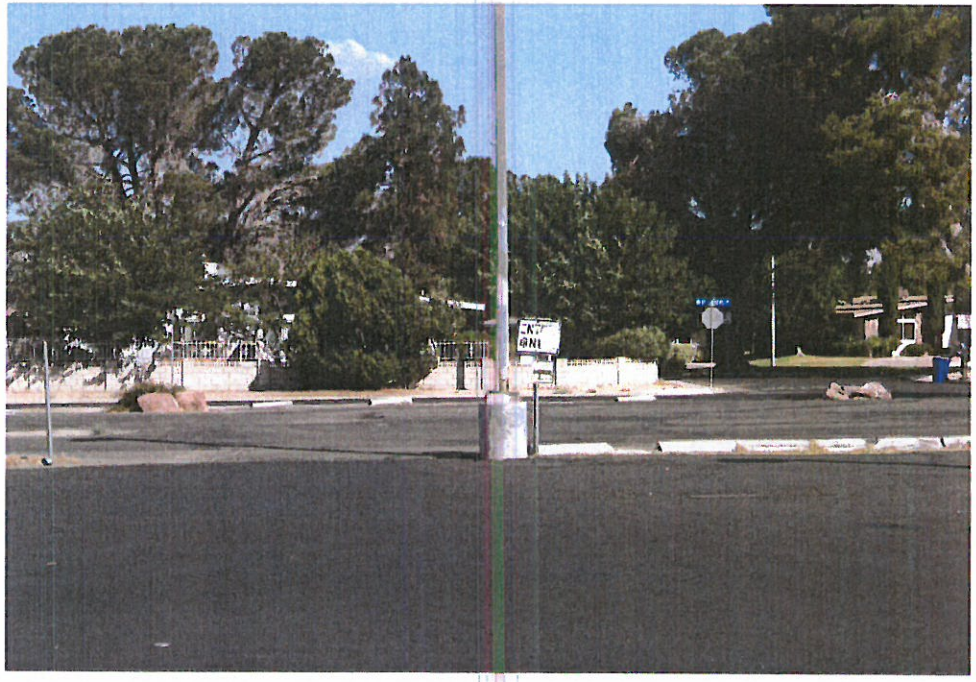

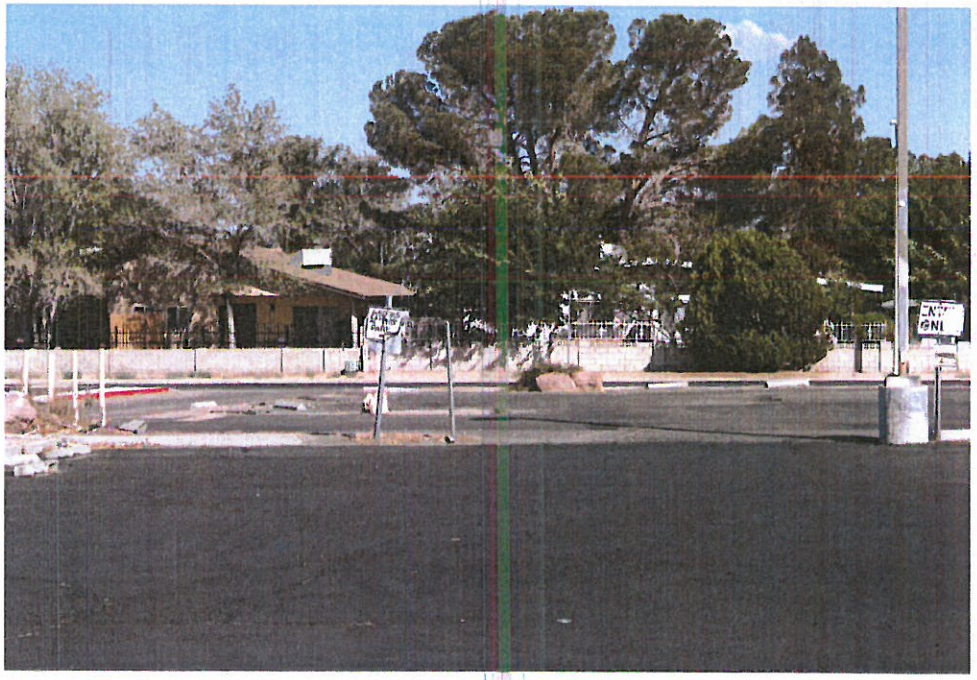

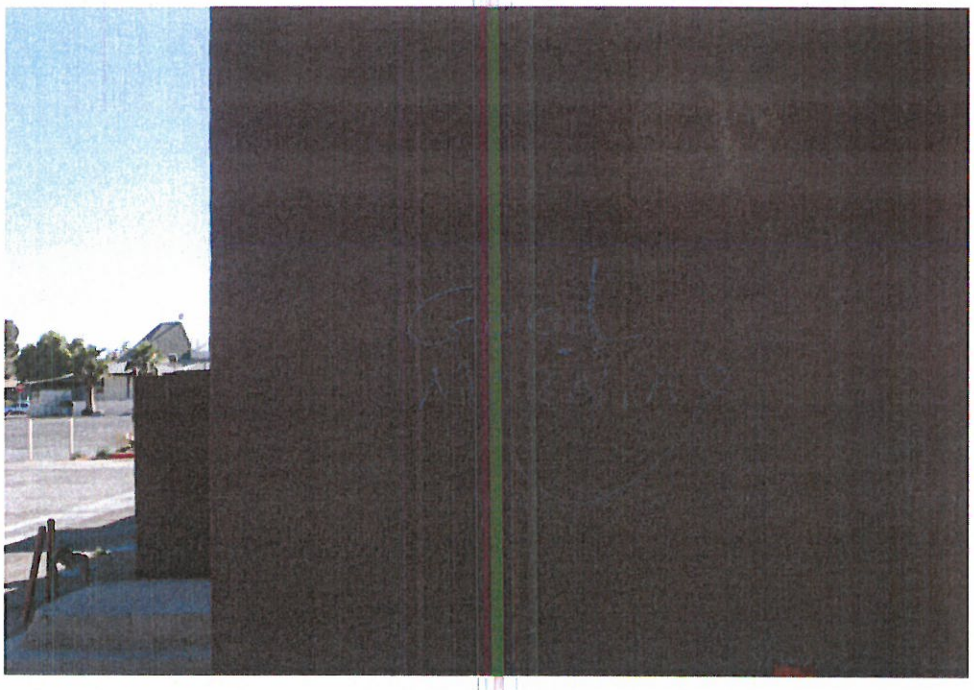

Inside women's restroom 07/31/13

Inside women's restroom 07/31/13

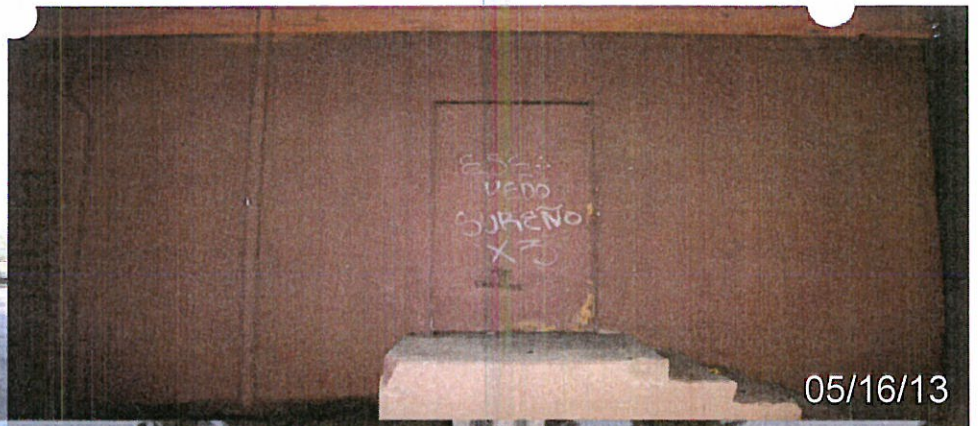

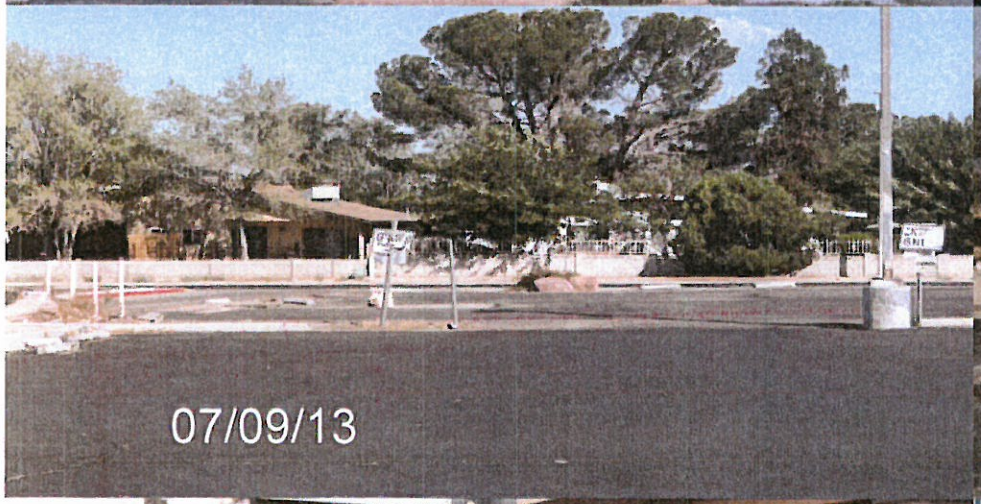

Per ABC's condition # 5 graffiti must be removed or painted over within 48 hours

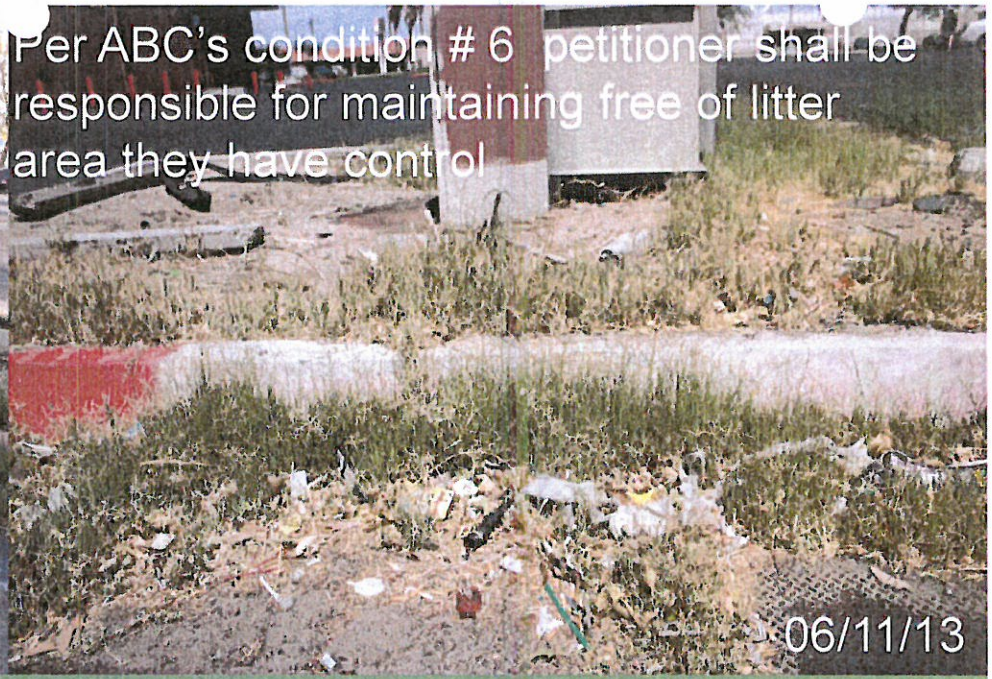

Electrical Box north parking lot

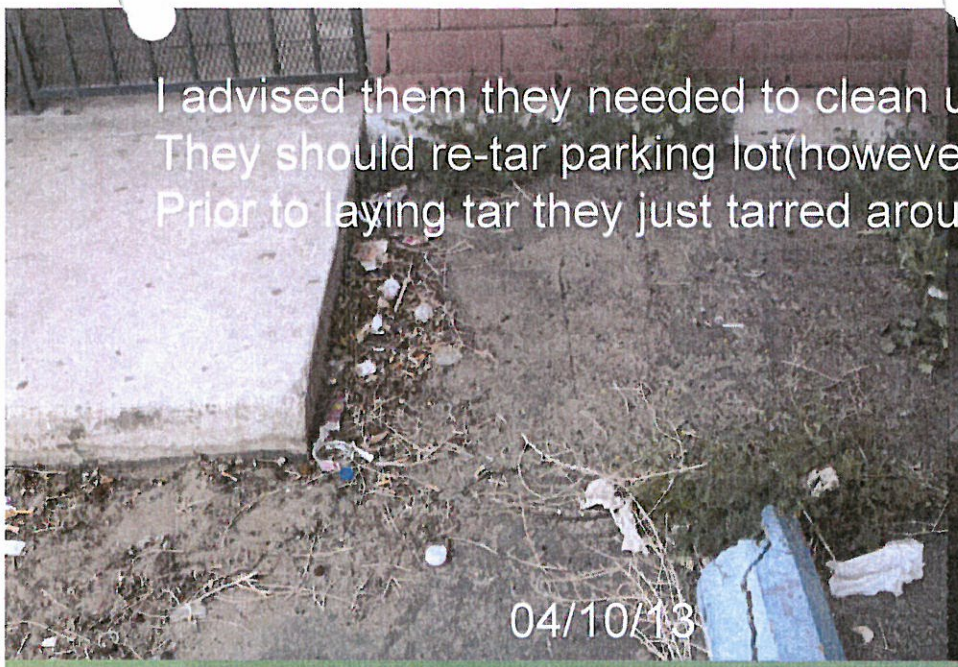

Teasers patio exit door

Per condition #8 the parking lot of the premises shall be equipped With lighting of sufficient power to illuminate and make easily discernible the Appearance and conduct of all persons on or about the parking lot.

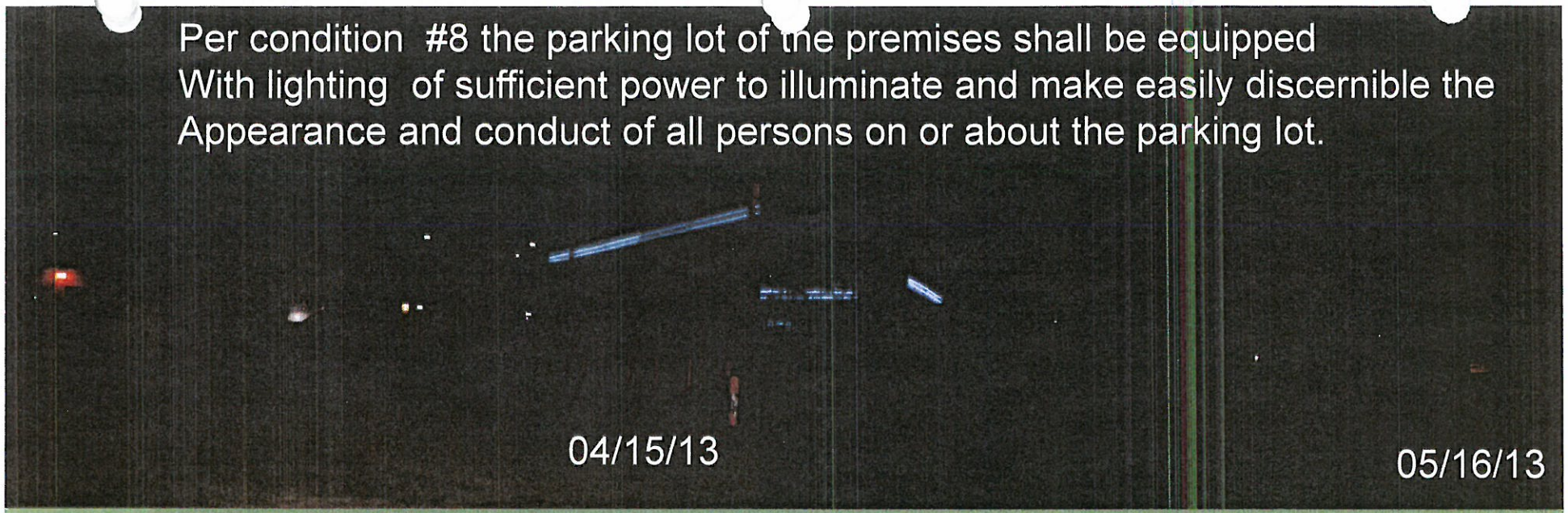

Parking lot at night

Victorville City Businesses with Type 48 ABC License
Calls for Service 05/01/2008 Through 05/01/2013

Business	Address		Total Number of Calls
Jasmine Night Club	16424 Victor Street	Victorville Ca.	25
Smoke Wagon Saloon	13070 Palmdale Road	Victorville Ca	34
Shot Callerz	14845 Monarch Blvd #F	Victorville Ca	19
Johnny Fingers	15863 Lorene Dr	Victorville Ca	67
Gators	12249 Hesperia Rd #1B & #1C	Victorville Ca	152
Rustic Tavern	14519 Hesperia Rd	Victorville Ca	35
Jocko's	13622 Bear Valley Rd #13	Victorville Ca	45
El Chubasco	15555 Seventh Street	Victorville Ca	9

Eight Businesses Number of Calls Combined:	386
Average Call per Business:	48.2

TEASERS	14269 SEVENTH ST	VICTORVILLE CA	931

JOHNNY FINGERS
BAR & GRILL
SPORTS BAR
HAPPY B DAY
LASHANNA
&
DAVID
Samurai
Sushi
JOHNNY FINGERS
BAR & GRILL

Johnny Fingers Calls for service 05/01/08-05/01/13
Total calls for service: 67

# of calls	types
1	10851 grand theft auto calls
0	drug related arrests
0	weapon related arrests
0	203 mayhem
0	211 strong armed robberies
0	215 car jacking
0	Driving under the influence
4	240-242s assault/battery
1	243d battery with serious injuries
0	243e1 domestic battery misdemeanor
0	273.5 domestic battery felony
2	245 assault with deadly weapon
0	246/246.3 discharge firearms
0	261 rape
0	314 indecent exposures
12	Disturbance calls
1	417 brandishing weapon
0	422 terrorist threats
2	459 vehicles
1	487 grand thefts
4	488 petty thefts
2	594 Vandalism
3	647f drunk in public
0	664/187 attempted murder
1	664/211 attempted robbery
0	69 resist public officer felony
0	148 resist obstruct/ delay peace officer misdemeanor
0	homicides PC187 or 20001
7	Proactive patrols(ped checks, subject stops, traffic stops, tows, veh check, extra patrols, bus and bar checks code 5's)

Total assaults: 7

Call summary for: 05/01/2008 - 05/01/2013

Output for: D2555

Click on heading to change sort order.

Inc#	Priority	Type	Group	RD	Unit	From	To	Location
[5/29/08]								
#VC081500009	2	415	VC	VC016	17X2	00:22	00:51	15863 LORENE DR,VVC
[6/25/08]								
#VC081770361	1	417	VC	VC016	17P12	23:18	23:36	15863 LORENE DR,VVC
[7/20/08]								
#VC082020033	3	AREACK	VC	VC016	17P33	02:17	03:39	15863 LORENE DR,VVC
[8/06/08]								
#VC082190290	2	KTP	VC	VC016	17P22	16:08	16:47	15863 LORENE DR,VVC
[8/09/08]								
#VC082220301	2	UNWANT	VC	VC016	17P13	22:39	23:05	15863 LORENE DR,VVC
[8/15/08]								
#VC082280228	2	488	VC	VC016	17A31	15:51	16:09	15863 LORENE DR,VVC
[9/08/08]								
#VC082520327	3	AREACK	VC	VC016	17P12	23:19	23:59	15863 LORENE DR,VVC
[9/17/08]								
#VC082610003	3	647F	VC	VC016	17P11	00:05	02:02	15863 LORENE DR,VVC
[12/13/08]								
#VC083480197	1	911FU	VC	VC016	17P32	16:58	17:13	15863 LORENE DR,VVC
[3/01/09]								
#VC090600017	3	PEDCK	VC	VC016	17X2	00:57	01:07	15863 LORENE DR,VVC
[4/12/09]								
#VC091020261	3	242	VC	VC016	17P11	23:09	23:47	15863 LORENE DR,VVC
[6/07/09]								
#VC091580007	2	415	VC	VC016	17X2	00:16	00:26	15863 LORENE DR,VVC
[7/19/09]								
#VC092000031	3	647F	VC	VC016	17P13	01:40	03:54	15863 LORENE DR,VVC
[8/02/09]								
#VC092140029	3	AREACK	VC	VC016	17P12	01:35	01:46	15863 LORENE DR,VVC
[8/14/09]								
#VC092260379	1	5150	VC	VC016	17P11	23:03	23:31	15863 LORENE DR,VVC
[8/20/09]								
#VC092320033	2	488	VC	VC016	17P12	02:26	03:43	15863 LORENE DR,VVC
[9/05/09]								
#VC092480253	2	415S	VC	VC016	17P32	20:43	21:06	15863 LORENE DR,VVC
[10/24/09]								
#VC092970326	1	T	VC	VC016	17X3	22:57	23:00	15863 LORENE DR,VVC
[11/28/09]								
#VC093320038	1	459A	VC	VC016	17P12	03:49	03:58	15863 LORENE DR,VVC

[1/04/10]								
#VC100040002	1	415F	VC	VC016	17P12	00:02	00:19	15863 LORENE DR,VVC
#VC100040005	1	SS	VC	VC016	17S2	00:09	00:20	15863 LORENE DR,VVC
[1/07/10]								
#VC100070090	4	INFO	VC	VC016		10:54	10:56	15863 LORENE DR,VVC
[1/31/10]								
#VC100310018	2	594	VC	VC016	17P12	01:33	02:00	15863 LORENE DR,VVC
#VC100310033	4	FU	VC	VC016	17P13	02:45	03:02	15863 LORENE DR,VVC
[2/06/10]								
#VC100370205	2	SUSCON	VC	VC016	17P31	16:13	16:32	15863 LORENE DR,VVC
[4/08/10]								
#VC100980001	1	487	VC	VC016	17P11	00:05	00:41	15863 LORENE DR,VVC
[4/22/10]								
#VC101120321	1	415F	VC	VC016		21:46	21:49	15863 LORENE DR,VVC
[6/04/10]								
#VC101550321	2	594	VC	VC016	17P36	22:53	02:31	15863 LORENE DR,VVC
[10/03/10]								
#VC102760346	4	415M	VC	VC016	17P12	23:34	23:35	15863 LORENE DR,VVC
[11/02/10]								
#VC103060007	2	664211	VC	VC016	17R42	00:43	02:25	15863 LORENE DR,VVC
[11/13/10]								
#VC103170003	4	INFO	VC	VC016		00:01	00:01	15863 LORENE DR,VVC
[12/12/10]								
#VC103460025	E	243D	VC	VC016	17P12	01:29	04:24	15863 LORENE DR,VVC
[12/27/10]								
#VC103610025	2	UNWANT	VC	VC016	17P16	01:45	02:48	15863 LORENE DR,VVC
[1/20/11]								
#VC110200294	4	INFO	VC	VC016		22:23	22:23	15863 LORENE DR,VVC
[2/25/11]								
#VC110560305	E	245	VC	VC016	17P12	22:14	00:25	15863 LORENE DR,VVC
[3/11/11]								
#VC110700243	2	SUSCON	VC	VC016	17R43	17:58	19:26	15863 LORENE DR,VVC
#VC110700275	4	FU	VC	VC016	17P15	21:18	21:22	15863 LORENE DR,VVC
[4/01/11]								
#VC110910106	4	FU	VC	VC016	17P21	11:44	11:59	15863 LORENE DR,VVC
[4/24/11]								
#VC111140245	1	415UNK	VC	VC016	17P13	22:34	23:04	15863 LORENE DR,VVC
[7/01/11]								
#VC111820378	1	488	VC	VC016	17P12	23:20	00:05	15863 LORENE DR,VVC
[7/25/11]								
#VC112060006	1	415F	VC	VC016	17P12	00:29	00:42	15863 LORENE DR,VVC
#VC112060335	4	INFO	VC	VC016		21:12	21:12	15863 LORENE DR,VVC
[9/16/11]								
#VC112590002								

	1	T	VC	VC016	17X3	00:13	00:15	15863 LORENE DR,VVC
[10/23/11]								
#VC112960234	1	415F	VC	VC016	17P11	21:49	22:18	15863 LORENE DR,VVC
[11/13/11]								
#VC113170179	1	OD	VC	VC016	17P22	15:57	16:29	15863 LORENE DR,VVC
[11/26/11]								
#VC113300002	3	647F	VC	VC016	17R41	00:02	00:51	15863 LORENE DR,VVC
[12/10/11]								
#VC113440016	E	245	VC	VC016	17P12	01:59	09:20	15863 LORENE DR,VVC
[1/01/12]								
#VC120010128	1	459A	VC	VC016	17R21	08:52	09:17	15863 LORENE DR,VVC
[1/13/12]								
#VC120130023	1	242	VC	VC016	17P12	01:40	03:10	15863 LORENE DR,VVC
[1/27/12]								
#VC120270369	1	415F	VC	VC016		22:30	22:30	15863 LORENE DR,VVC
[1/31/12]								
#VC120310384	3	459VR	VC	VC016	17P11	22:41	00:05	15863 LORENE DR,VVC
[2/01/12]								
#VC120320094	3	459V	VC	VC016	17P22	09:43	10:35	15863 LORENE DR,VVC
[3/11/12]								
#VC120710248	1	415S	VC	VC016	17P15	22:10	22:30	15863 LORENE DR,VVC
[4/17/12]								
#VC121080145	1	242	VC	VC016	17P22	14:13	14:30	15863 LORENE DR,VVC
[6/15/12]								
#VC121670013	1	ALARM	VC	VC016	17P12	00:53	01:11	15863 LORENE DR,VVC
[7/09/12]								
#HE121910106	2	488	HE	VC016	19A3	14:51	16:01	15863 LORENE DR,VVC
[7/14/12]								
#VC121960113	1	459A	VC	VC016	17P22	10:49	11:07	15863 LORENE DR,VVC
[8/17/12]								
#VC122300432	2	SHOTSH	VC	VC016	17X3	23:34	00:00	15863 LORENE DR,VVC
[9/11/12]								
#VC122550055	4	22651	VC	VC016	17X51	08:04	08:39	15863 LORENE DR,VVC
[10/04/12]								
#VC122780467	1	10851	VC	VC016	17A8	20:41	21:51	15863 LORENE DR,VVC
[10/19/12]								
#VC122930004	1	415S	VC	VC016	17P11	00:25	01:10	15863 LORENE DR,VVC
[1/26/13]								
#VC130260316	3	VEHCK	VC	VC016	17P32	22:33	22:52	15863 LORENE DR,VVC
[3/14/13]								
#VC130730043	3	AREACK	VC	VC016	17P12	05:33	05:57	15863 LORENE DR,VVC
[3/16/13]								
#VC130750035	3	23550A	VC	VC016	17X1	02:01	04:16	15863 LORENE DR,VVC
#VC130750276								

	2	488	VC	VC016	17P12	19:20	21:27	JOHNNY FINGERS,VVC
[4/08/13]								
#VC130980042	1	459A	VC	VC016	17P12	04:05	04:17	15863 LORENE DR,VVC
#VC130980083	1	459A	VC	VC016	17P22	08:30	08:49	15863 LORENE DR,VVC
[4/30/13]								
#VC131200368	1	242	VC	VC016	17P12	20:10	20:49	JOHNNY FINGERS,VVC

Call summary for: 05/01/2008 - 05/01/2013

Output for: D2555

Click on heading to change sort order.

Inc#	Priority	Type	Group	RD	Unit	From	To	Location
#VC122780467	1	10851	VC	VC016	17A8	20:41	21:51	15863 LORENE DR,VVC
#VC122550055	4	22651	VC	VC016	17X51	08:04	08:39	15863 LORENE DR,VVC
#VC130750035	3	23550A	VC	VC016	17X1	02:01	04:16	15863 LORENE DR,VVC
#VC091020261	3	242	VC	VC016	17P11	23:09	23:47	15863 LORENE DR,VVC
#VC120130023	1	242	VC	VC016	17P12	01:40	03:10	15863 LORENE DR,VVC
#VC121080145	1	242	VC	VC016	17P22	14:13	14:30	15863 LORENE DR,VVC
#VC131200368	1	242	VC	VC016	17P12	20:10	20:49	JOHNNY FINGERS,VVC
#VC103460025	E	243D	VC	VC016	17P12	01:29	04:24	15863 LORENE DR,VVC
#VC110560305	E	245	VC	VC016	17P12	22:14	00:25	15863 LORENE DR,VVC
#VC113440016	E	245	VC	VC016	17P12	01:59	09:20	15863 LORENE DR,VVC
#VC081500009	2	415	VC	VC016	17X2	00:22	00:51	15863 LORENE DR,VVC
#VC091580007	2	415	VC	VC016	17X2	00:16	00:26	15863 LORENE DR,VVC
#VC100040002	1	415F	VC	VC016	17P12	00:02	00:19	15863 LORENE DR,VVC
#VC101120321	1	415F	VC	VC016		21:46	21:49	15863 LORENE DR,VVC
#VC112060006	1	415F	VC	VC016	17P12	00:29	00:42	15863 LORENE DR,VVC
#VC112960234	1	415F	VC	VC016	17P11	21:49	22:18	15863 LORENE DR,VVC
#VC120270369	1	415F	VC	VC016		22:30	22:30	15863 LORENE DR,VVC
#VC102760346	4	415M	VC	VC016	17P12	23:34	23:35	15863 LORENE DR,VVC
#VC092480253	2	415S	VC	VC016	17P32	20:43	21:06	15863 LORENE DR,VVC
#VC120710248	1	415S	VC	VC016	17P15	22:10	22:30	15863 LORENE DR,VVC
#VC122930004	1	415S	VC	VC016	17P11	00:25	01:10	15863 LORENE DR,VVC
#VC111140245	1	415UNK	VC	VC016	17P13	22:34	23:04	15863 LORENE DR,VVC
#VC081770361	1	417	VC	VC016	17P12	23:18	23:36	15863 LORENE DR,VVC
#VC093320038	1	459A	VC	VC016	17P12	03:49	03:58	15863 LORENE DR,VVC
#VC120010128	1	459A	VC	VC016	17R21	08:52	09:17	15863 LORENE DR,VVC
#VC121960113	1	459A	VC	VC016	17P22	10:49	11:07	15863 LORENE DR,VVC
#VC130980042	1	459A	VC	VC016	17P12	04:05	04:17	15863 LORENE DR,VVC
#VC130980083	1	459A	VC	VC016	17P22	08:30	08:49	15863 LORENE DR,VVC
#VC120320094	3	459V	VC	VC016	17P22	09:43	10:35	15863 LORENE DR,VVC
#VC120310384	3	459VR	VC	VC016	17P11	22:41	00:05	15863 LORENE DR,VVC
#VC100980001	1	487	VC	VC016	17P11	00:05	00:41	15863 LORENE DR,VVC
#VC082280228	2	488	VC	VC016	17A31	15:51	16:09	15863 LORENE DR,VVC
#VC092320033	2	488	VC	VC016	17P12	02:26	03:43	15863 LORENE DR,VVC
#VC111820378	1	488	VC	VC016	17P12	23:20	00:05	15863 LORENE DR,VVC
#HE121910106	2	488	HE	VC016	19A3	14:51	16:01	15863 LORENE DR,VVC
#VC130750276	2	488	VC	VC016	17P12	19:20	21:27	JOHNNY FINGERS,VVC
#VC092260379	1	5150	VC	VC016	17P11	23:03	23:31	15863 LORENE DR,VVC
#VC100310018	2	594	VC	VC016	17P12	01:33	02:00	15863 LORENE DR,VVC

#VC101550321	2	594	VC	VC016	17P36	22:53	02:31	15863 LORENE DR,VVC
#VC082610003	3	647F	VC	VC016	17P11	00:05	02:02	15863 LORENE DR,VVC
#VC092000031	3	647F	VC	VC016	17P13	01:40	03:54	15863 LORENE DR,VVC
#VC113300002	3	647F	VC	VC016	17R41	00:02	00:51	15863 LORENE DR,VVC
#VC103060007	2	664211	VC	VC016	17R42	00:43	02:25	15863 LORENE DR,VVC
#VC083480197	1	911FU	VC	VC016	17P32	16:58	17:13	15863 LORENE DR,VVC
#VC121670013	1	ALARM	VC	VC016	17P12	00:53	01:11	15863 LORENE DR,VVC
#VC082020033	3	AREACK	VC	VC016	17P33	02:17	03:39	15863 LORENE DR,VVC
#VC082520327	3	AREACK	VC	VC016	17P12	23:19	23:59	15863 LORENE DR,VVC
#VC092140029	3	AREACK	VC	VC016	17P12	01:35	01:46	15863 LORENE DR,VVC
#VC130730043	3	AREACK	VC	VC016	17P12	05:33	05:57	15863 LORENE DR,VVC
#VC100310033	4	FU	VC	VC016	17P13	02:45	03:02	15863 LORENE DR,VVC
#VC110700275	4	FU	VC	VC016	17P15	21:18	21:22	15863 LORENE DR,VVC
#VC110910106	4	FU	VC	VC016	17P21	11:44	11:59	15863 LORENE DR,VVC
#VC100070090	4	INFO	VC	VC016		10:54	10:56	15863 LORENE DR,VVC
#VC103170003	4	INFO	VC	VC016		00:01	00:01	15863 LORENE DR,VVC
#VC110200294	4	INFO	VC	VC016		22:23	22:23	15863 LORENE DR,VVC
#VC112060335	4	INFO	VC	VC016		21:12	21:12	15863 LORENE DR,VVC
#VC082190290	2	KTP	VC	VC016	17P22	16:08	16:47	15863 LORENE DR,VVC
#VC113170179	1	OD	VC	VC016	17P22	15:57	16:29	15863 LORENE DR,VVC
#VC090600017	3	PEDCK	VC	VC016	17X2	00:57	01:07	15863 LORENE DR,VVC
#VC122300432	2	SHOTSH	VC	VC016	17X3	23:34	00:00	15863 LORENE DR,VVC
#VC100040005	1	SS	VC	VC016	17S2	00:09	00:20	15863 LORENE DR,VVC
#VC100370205	2	SUSCON	VC	VC016	17P31	16:13	16:32	15863 LORENE DR,VVC
#VC110700243	2	SUSCON	VC	VC016	17R43	17:58	19:26	15863 LORENE DR,VVC
#VC092970326	1	T	VC	VC016	17X3	22:57	23:00	15863 LORENE DR,VVC
#VC112590002	1	T	VC	VC016	17X3	00:13	00:15	15863 LORENE DR,VVC
#VC082220301	2	UNWANT	VC	VC016	17P13	22:39	23:05	15863 LORENE DR,VVC
#VC103610025	2	UNWANT	VC	VC016	17P16	01:45	02:48	15863 LORENE DR,VVC
#VC130260316	3	VEHCK	VC	VC016	17P32	22:33	22:52	15863 LORENE DR,VVC

13622
Jocko's
Pub

Jocko's Calls for service 05/01/08-05/01/13
Total calls for service: 45

# of calls	types
0	10851 grand theft auto calls
0	drug related arrests
0	weapon related arrests
0	203 mayhem
0	211 strong armed robberies
0	215 car jacking
0	Driving under the influence
0	240-242s assault/battery
0	243d battery with serious injuries
1	243e1 domestic battery misdemeanor
0	273.5 domestic battery felony
0	245 assault with deadly weapon
0	246/246.3 discharge firearms
0	261 rape
0	314 indecent exposures
7	Disturbance calls
0	417 brandishing weapon
0	422 terrorist threats
0	459 vehicle
19	459 audible alarms
1	487 grand thefts
0	488 petty thefts
1	594 Vandalism
0	647f drunk in public
0	664/187 attempted murder
0	664/211 attempted robbery
2	211s robbery silent alarm
0	69 resist public officer felony
0	148 resist obstruct/ delay peace officer misdemeanor
0	homicides PC187 or 20001
3	traffic collisions
6	information/911 calls
1	mandown
1	misc. incident
3	Proactive patrols(ped checks, subject stops, traffic stops, tows, veh check, extra patrols, bus and bar checks code 5's)

Total assaults: 7

Call summary for: 05/01/2008 - 05/01/2013

Output for: W0544

Click on heading to change sort order.

Inc#	Priority	Type	Group	RD	Unit	From	To	Location
[5/05/08]								
#VC081260342	1	459A	VC	VC059	17P35	23:07	23:17	13622 BEAR VALLEY RD #B13,VVC
[6/04/08]								
#VC081560025	1	459A	VC	VC059	17P14	02:40	02:46	13622 BEAR VALLEY RD #B13,VVC
[6/14/08]								
#VC081660010	1	459A	VC	VC059	17P11	01:12	01:25	13622 BEAR VALLEY RD #B13,VVC
[6/15/08]								
#VC081670088	1	459A	VC	VC059	17P23	07:43	08:00	13622 BEAR VALLEY RD #B13,VVC
[6/16/08]								
#VC081680068	1	459A	VC	VC059	17P13	06:31	06:44	13622 BEAR VALLEY RD #B13,VVC
[6/22/08]								
#VC081740041	1	459A	VC	VC059	17S1	03:44	03:55	13622 BEAR VALLEY RD #B13,VVC
[6/24/08]								
#VC081760011	1	459A	VC	VC059	17S1	01:49	02:12	13622 BEAR VALLEY RD #B13,VVC
[7/08/08]								
#VC081900332	1	459A	VC	VC059	19P13	23:16	23:23	13622 BEAR VALLEY RD #B13,VVC
[8/17/08]								
#VC082300062	1	459A	VC	VC059	17P13	07:23	07:32	13622 BEAR VALLEY RD #B13,VVC
[1/01/09]								
#VC090010042	1	415F	VC	VC059	17X53	01:36	01:57	13622 BEAR VALLEY RD,VVC
[4/05/09]								
#VC090950224	4	INFO	VC	VC059		19:27	19:27	13622 BEAR VALLEY RD #13,VVC
#VC090950263	1	911FU	VC	VC059	17P34	21:23	21:36	13622 BEAR VALLEY RD #13,VVC
[6/22/09]								
#VC091730057	1	459A	VC	VC059	17P24	08:50	08:55	13622 BEAR VALLEY RD,VVC
[7/15/09]								
#VC091960068	1	459A	VC	VC059	17D6	09:00	09:05	13622 BEAR VALLEY RD,VVC
[7/17/09]								
#VC091980331	1	415S	VC	VC059	17G5	22:57	23:54	13622 BEAR VALLEY

Inc#	Priority	Type	Group	RD	Unit	From	To	Location
								RD,VVC
[11/20/09]								
#VC093240310	1	415F	VC	VC059	17P34	20:12	20:49	13622 BEAR VALLEY RD #13,VVC
[2/05/10]								
#VC100360161	3	487	VC	VC059	17P24	12:15	13:34	13622 BEAR VALLEY RD #13,VVC
[3/06/10]								
#VC100650233	4	INC	VC	VC059	17P35	16:44	16:47	13622 BEAR VALLEY RD #B13,VVC
[3/16/10]								
#VC100750055	1	459A	VC	VC059	17P26	08:51	09:05	13622 BEAR VALLEY RD #B13,VVC
[10/18/10]								
#VC102910312	1	459A	VC	VC059	17P13	23:25	23:28	13622 BEAR VALLEY RD #B13,VVC
[11/23/10]								
#VC103270289	4	INFO	VC	VC059		19:19	19:21	13622 BEAR VALLEY RD #13,VVC
[2/10/11]								
#VC110410185	4	XPAT	VC	VC059	17P24	15:13	15:17	13622 BEAR VALLEY RD,VVC
[4/26/11]								
#VC111160309	1	459A	VC	VC059		23:15	23:18	13622 BEAR VALLEY RD #B13,VVC
[5/14/11]								
#VC111340247	2	415	VC	VC059	17P14	19:52	20:27	13622 BEAR VALLEY RD,VVC
#VC111340269	3	BARCK	VC	VC059	61S4	20:54	21:33	13622 BEAR VALLEY RD,VVC
[5/20/11]								
#VC111400176	1	415F	VC	VC059	17R21	14:21	14:41	13622 BEAR VALLEY RD,VVC
[5/27/11]								
#VC111470331	E	211S	VC	VC059	17R41	20:35	20:42	13622 BEAR VALLEY RD #B13,VVC
[5/28/11]								
#VC111480020	E	211S	VC	VC059	17P14	00:49	00:55	13622 BEAR VALLEY RD #B13,VVC
[8/23/11]								
#VC112350304	1	MANDOW	VC	VC059	17P14	19:59	20:14	13622 BEAR VALLEY RD #13,VVC
[10/07/11]								
#VC112800030	1	243E1	VC	VC059	17R22	06:20	07:17	13622 BEAR VALLEY RD,VVC
[11/18/11]								
#VC113220277	1	BARCK	VC	VC059	17R41	19:58	20:06	13622 BEAR VALLEY

Inc#	Priority	Type	Group	RD	Unit	From	To	Location
								RD,VVC
[12/01/11]								
#VC113350295	1	415F	VC	VC059	17S7	19:19	19:48	13622 BEAR VALLEY RD,VVC
[12/06/11]								
#VC113400270	4	594	VC	VC059	17R43	19:23	21:23	13622 BEAR VALLEY RD,VVC
[2/09/12]								
#VC120400146	3	1182	VC	VC059	17X53	12:02	12:39	13622 BEAR VALLEY RD,VVC
[2/16/12]								
#VC120470068	1	459A	VC	VC059	17R22	08:52	08:55	13622 BEAR VALLEY RD #B13,VVC
[4/06/12]								
#VC120970281	4	PATINF	VV	VC059	7P12	20:03	21:10	13622 BEAR VALLEY RD,VVC
[8/15/12]								
#VC122280362	1	459A	VC	VC059	17P16	23:01	23:04	13622 BEAR VALLEY RD #B13,VVC
[8/19/12]								
#VC122320034	1	459A	VC	VC059	17P12	01:36	01:39	13622 BEAR VALLEY RD #B13,VVC
[8/23/12]								
#VC122360203	2	20002	VC	VC059	17A52	14:22	14:29	13622 BEAR VALLEY RD,VVC
[9/19/12]								
#VC122630043	1	459A	VC	VC059		07:03	07:05	13622 BEAR VALLEY RD #B13,VVC
[9/20/12]								
#VC122640047	1	459A	VC	VC059		07:02	07:04	13622 BEAR VALLEY RD #B13,VVC
#VC122640196	4	415M	VC	VC059	17P34	14:31	14:41	13622 BEAR VALLEY RD #B12,VVC
[9/30/12]								
#VC122740213	1	W911	VC	VC059		16:26	16:26	13622 BEAR VALLEY RD,VVC
[12/23/12]								
#VC123580261	4	INFO	VC	VC059		19:57	19:58	13622 BEAR VALLEY RD #13,VVC
[2/28/13]								
#VC130590281	3	1182	VC	VC059	17P35	17:03	17:30	13622 BEAR VALLEY RD,VVC

Call summary for: 05/01/2008 - 05/01/2013

Output for: W0544

Click on heading to change sort order.

Inc#	Priority	Type	Group	RD	Unit	From	To	Location
#VC120400146	3	1182	VC	VC059	17X53	12:02	12:39	13622 BEAR VALLEY RD,VVC
#VC130590281	3	1182	VC	VC059	17P35	17:03	17:30	13622 BEAR VALLEY RD,VVC
#VC122360203	2	20002	VC	VC059	17A52	14:22	14:29	13622 BEAR VALLEY RD,VVC
#VC111470331	E	211S	VC	VC059	17R41	20:35	20:42	13622 BEAR VALLEY RD #B13,VVC
#VC111480020	E	211S	VC	VC059	17P14	00:49	00:55	13622 BEAR VALLEY RD #B13,VVC
#VC112800030	1	243E1	VC	VC059	17R22	06:20	07:17	13622 BEAR VALLEY RD,VVC
#VC111340247	2	415	VC	VC059	17P14	19:52	20:27	13622 BEAR VALLEY RD,VVC
#VC090010042	1	415F	VC	VC059	17X53	01:36	01:57	13622 BEAR VALLEY RD,VVC
#VC093240310	1	415F	VC	VC059	17P34	20:12	20:49	13622 BEAR VALLEY RD #13,VVC
#VC111400176	1	415F	VC	VC059	17R21	14:21	14:41	13622 BEAR VALLEY RD,VVC
#VC113350295	1	415F	VC	VC059	17S7	19:19	19:48	13622 BEAR VALLEY RD,VVC
#VC122640196	4	415M	VC	VC059	17P34	14:31	14:41	13622 BEAR VALLEY RD #B12,VVC
#VC091980331	1	415S	VC	VC059	17G5	22:57	23:54	13622 BEAR VALLEY RD,VVC
#VC081260342	1	459A	VC	VC059	17P35	23:07	23:17	13622 BEAR VALLEY RD #B13,VVC
#VC081560025	1	459A	VC	VC059	17P14	02:40	02:46	13622 BEAR VALLEY RD #B13,VVC
#VC081660010	1	459A	VC	VC059	17P11	01:12	01:25	13622 BEAR VALLEY RD #B13,VVC
#VC081670088	1	459A	VC	VC059	17P23	07:43	08:00	13622 BEAR VALLEY RD #B13,VVC
#VC081680068	1	459A	VC	VC059	17P13	06:31	06:44	13622 BEAR VALLEY RD #B13,VVC
#VC081740041	1	459A	VC	VC059	17S1	03:44	03:55	13622 BEAR VALLEY RD #B13,VVC
#VC081760011	1	459A	VC	VC059	17S1	01:49	02:12	13622 BEAR VALLEY RD #B13,VVC
#VC081900332	1	459A	VC	VC059	19P13	23:16	23:23	13622 BEAR VALLEY RD #B13,VVC
#VC082300062	1	459A	VC	VC059	17P13	07:23	07:32	13622 BEAR VALLEY RD #B13,VVC
#VC091730057	1	459A	VC	VC059	17P24	08:50	08:55	13622 BEAR VALLEY RD,VVC
#VC091960068	1	459A	VC	VC059	17D6	09:00	09:05	13622 BEAR VALLEY RD,VVC
#VC100750055	1	459A	VC	VC059	17P26	08:51	09:05	13622 BEAR VALLEY RD #B13,VVC
#VC102910312	1	459A	VC	VC059	17P13	23:25	23:28	13622 BEAR VALLEY RD #B13,VVC
#VC111160309	1	459A	VC	VC059		23:15	23:18	13622 BEAR VALLEY RD #B13,VVC
#VC120470068	1	459A	VC	VC059	17R22	08:52	08:55	13622 BEAR VALLEY RD #B13,VVC
#VC122280362	1	459A	VC	VC059	17P16	23:01	23:04	13622 BEAR VALLEY RD #B13,VVC
#VC122320034	1	459A	VC	VC059	17P12	01:36	01:39	13622 BEAR VALLEY RD #B13,VVC
#VC122630043	1	459A	VC	VC059		07:03	07:05	13622 BEAR VALLEY RD #B13,VVC
#VC122640047	1	459A	VC	VC059		07:02	07:04	13622 BEAR VALLEY RD #B13,VVC
#VC100360161	3	487	VC	VC059	17P24	12:15	13:34	13622 BEAR VALLEY RD #13,VVC
#VC113400270	4	594	VC	VC059	17R43	19:23	21:23	13622 BEAR VALLEY RD,VVC
#VC090950263	1	911FU	VC	VC059	17P34	21:23	21:36	13622 BEAR VALLEY RD #13,VVC
#VC111340269	3	BARCK	VC	VC059	61S4	20:54	21:33	13622 BEAR VALLEY RD,VVC
#VC113220277	1	BARCK	VC	VC059	17R41	19:58	20:06	13622 BEAR VALLEY RD,VVC
#VC100650233	4	INC	VC	VC059	17P35	16:44	16:47	13622 BEAR VALLEY RD #B13,VVC
#VC090950224	4	INFO	VC	VC059		19:27	19:27	13622 BEAR VALLEY RD #13,VVC
#VC103270289	4	INFO	VC	VC059		19:19	19:21	13622 BEAR VALLEY RD #13,VVC
#VC123580261	4	INFO	VC	VC059		19:57	19:58	13622 BEAR VALLEY RD #13,VVC

Inc#	Priority	Type	Group	RD	Unit	From	To	Location
#VC112350304	1	MANDOW	VC	VC059	17P14	19:59	20:14	13622 BEAR VALLEY RD #13,VVC
#VC120970281	4	PATINF	VV	VC059	7P12	20:03	21:10	13622 BEAR VALLEY RD,VVC
#VC122740213	1	W911	VC	VC059		16:26	16:26	13622 BEAR VALLEY RD,VVC
#VC110410185	4	XPAT	VC	VC059	17P24	15:13	15:17	13622 BEAR VALLEY RD,VVC

STATE OF CALIFORNIA
DEPARTMENT OF CALIFORNIA HIGHWAY PATROL

VEHICLE REPORT

CHP 180 (Rev. 2-99) OPI 061

NOTE: CHP 180 IS FURNISHED TO ALL PEACE OFFICERS BY THE CALIFORNIA HIGHWAY PATROL

REPORTING DEPARTMENT	LOCATION CODE	DATE / TIME OF REPORT	NOTICE OF STORED VEHICLE DELIVERED PERSONALLY	FILE NO.
SAN BERNARDINO COUNTY SHERIFF'S	036000	06/07/08 0856	☐	170808209

LOCATION TOWED / STOLEN FROM	ODOMETER READING	VIN CLEAR IN SVS?	LIC. CLEAR IN SVS?	DATE / TIME DISPATCH NOTIFIED	LOG NO.
4269 SEVENTH ST, VICTORVILLE	100,006	☐ YES ☒ NO	☐ YES ☒ NO	06/07/08	

YEAR	MAKE	MODEL	BODY TYPE	COLOR	LICENSE NO.	ONE / TWO	MONTH / YEAR	STATE
1999	FORD	MUSTANG	2 DOOR	RED	4EPL686	☐ ONE ☒ TWO		

VEHICLE IDENTIFICATION NO.	ENGINE NO.	VALUATION BY	
1FAFP4044XF108927		☐ OFFICER ☒ OWNER	☐ 0-300 ☐ 301-4000 ☐ 4001 + ☒ $ 4,500.00

REGISTERED OWNER

SERNA, JESSE JR OR SERNA, TERESA E
12610 HIGH DESERT ROAD
VICTORVILLE CA 92392

LEGAL OWNER

☒ SAME AS R/O

☐ STORED ☐ IMPOUNDED ☐ RELEASED ☐ RECOVERED - VEHICLE / COMPONENT

TOWING / STORAGE CONCERN *(NAME, ADDRESS, PHONE)*

STORAGE AUTHORITY / REASON

TOWED TO / STORED AT

AIRBAG? ☐ YES ☐ NO ☐ 1 ☒ 2

DRIVEABLE? ☐ YES ☐ NO ☐ JUNK ☐ UNK

VIN SWITCHED? ☐ YES ☐ NO

CONDITION	YES	NO	ITEMS	YES	NO	ITEMS	YES	NO	ITEMS	YES	NO	TIRES / WHEELS	CONDITION
WRECKED			SEAT (FRONT)			REGISTRATION			CAMPER			LEFT FRONT	
BURNED HULK per 431(c) VC			SEAT (REAR)			ALT. / GENERATOR			VESSEL AS LOAD			RIGHT FRONT	
VANDALIZED			RADIO			BATTERY			FIREARMS			LEFT REAR	
ENG. / TRANS. STRIP			TAPE DECK			DIFFERENTIAL			OTHER			RIGHT REAR	
MISC. PARTS STRIP			TAPES			TRANSMISSION						SPARE	
METAL STRIP			OTHER RADIO			AUTOMATIC						HUB CAPS	
SURGICAL STRIP per 431(b) VC			IGNITION KEY			MANUAL						SPECIAL WHEELS	

RELEASE VEHICLE TO: ☐ R/O OR AGENT ☐ AGENCY HOLD ☐ 22850.3 VC

GARAGE PRINCIPAL / AGENT STORING VEHICLE *(SIGNATURE)* | DATE / TIME

NAME OF PERSON / AGENCY AUTHORIZING RELEASE | I.D. NO. | DATE

CERTIFICATION: I, THE UNDERSIGNED, DO HEREBY CERTIFY THAT I AM LEGALLY AUTHORIZED AND ENTITLED TO TAKE POSSESSION OF THE ABOVE DESCRIBED VEHICLE.

SIGNATURE OF PERSON AUTHORIZING RELEASE

SIGNATURE OF PERSON TAKING POSSESSION

☐ STOLEN VEHICLE / COMPONENT ☐ EMBEZZLED VEHICLE ☐ PLATE(S) REPORT

DATE / TIME OF OCCURRENCE	DATE / TIME REPORTED	NAME OF REPORTING PARTY (R/P)
06/06/08 2100 06/07/08 0830	06/07/08	SERNA, TERESA

LAST DRIVER OF VEHICLE	DATE / TIME	ADDRESS OF R/P
SERNA, VICTORIA 05/21/84	06/06/08 2100	[redacted]

I CERTIFY OR DECLARE UNDER PENALTY OF PERJURY UNDER THE LAWS OF THE STATE OF CALIFORNIA THAT THE FOREGOING IS TRUE AND CORRECT.

SIGNATURE OF PERSON MAKING REPORT

REMARKS

(LIST PROPERTY, TOOLS, VEHICLE DAMAGE, ARRESTS)

DRIVER'S NAME	ARRESTED / SECTION?	REPORTED BY	CARGO / TYPE?	VALUE $
SERNA, VICTORIA	☐ YES ☒ NO	SERNA, TERESA	☐ YES ☐ NO	☐ BILL OF LADING ATTACHED

VICTORIA SERNA DROVE THE VEHICLE TO "TEAZERS" NIGHTCLUB IN VICTORVILLE ON 06/06/08 IN THE EVENING HOURS. DURING VICTORIA'S TIME AT "TEAZERS" HER PURSE WITH THE KEYS TO THE VEHICLE WAS STOLEN FROM THE NIGHTCLUB. VEHICLE WAS LEFT PARKED IN THE PARKING LOT OF THE NIGHTCLUB UPON RETURN TO THE LOCATION ON 06/07/08 AT ABOUT 0830 HOURS THE VEHICLE WAS DISCOVERED TO BE MISSING. NO SUSPECT INFORMATION.

FRONT | LEFT SIDE | RIGHT SIDE | REAR | TOP

SIGNATURE OF OFFICER TAKING REPORT	I.D. NO.	SUPERVISOR	REQUIRED NOTICES SENT TO REGISTERED AND LEGAL OWNERS PER 2102 VC?	DATE NOTIFIED
A Fowler	F0802		☐ YES ☐ NO	

STATE OF CALIFORNIA
DEPARTMENT OF CALIFORNIA HIGHWAY PATROL

CLE REPORT

CHP 180 (Rev. 06-09) OPI 063

NOTE: CHP 180 IS FURNISHED TO ALL PEACE OFFICERS BY THE CALIFORNIA HIGHWAY PATROL

REPORTING DEPARTMENT	LOCATION CODE	DATE / TIME OF REPORT	NOTICE OF STORED VEHICLE DELIVERED PERSONALLY	FILE NO.
SBSD-17	3600	4/23/10 1731	☐	171004914

LOCATION TOWED / STOLEN FROM	ODOMETER READING	VIN CLEAR IN SVS?	LIC. CLEAR IN SVS?	DATE / TIME DISPATCH NOTIFIED	LOG NO.
14269 7TH ST	UNK	☒ YES ☐ NO	☒ YES ☐ NO	4/23/10 1731	

YEAR	MAKE	MODEL	BODY TYPE	COLOR	LICENSE NO.	☐ ONE ☒ TWO	MONTH / YEAR	STATE
90	CHEV	PRISM	4D	BLU	6HQW665		08/10	CA

VEHICLE IDENTIFICATION NO.	ENGINE NO.	VALUATION BY	
1Y1SK5461LZ183507		☐ OFFICER ☒ OWNER	☐ 0-300 ☒ 301-4000 ☐ 4001 + ☐ $

REGISTERED OWNER
DENNIS ROBERT GABRIEL
17316 JUPITER AVE
VICTORVILLE, CA 92392

☒ SAME AS R/O

LEGAL OWNER

☐ STORED ☐ IMPOUNDED ☐ RELEASED ☒ RECOVERED - VEHICLE / COMPONENT

TOWING / STORAGE CONCERN *(NAME, ADDRESS, PHONE)*
RELEASED TO R/O

STORAGE AUTHORITY / REASON

TOWED TO / STORED AT

AIRBAG? ☐ YES ☐ NO ☐ 1 ☐ 2

DRIVEABLE? ☐ YES ☐ NO ☐ JUNK ☐ UNK

VIN SWITCHED? ☐ YES ☐ NO

CONDITION	YES	NO	ITEMS	YES	NO	ITEMS	YES	NO	ITEMS	YES	NO	TIRES / WHEELS	CONDITION
WRECKED			SEAT (FRONT)			REGISTRATION			CAMPER			LEFT FRONT	
BURNED HULK per 431(c) VC			SEAT (REAR)			ALT. / GENERATOR			VESSEL AS LOAD			RIGHT FRONT	
VANDALIZED			RADIO			BATTERY			FIREARMS			LEFT REAR	
ENG. / TRANS. STRIP			TAPE DECK			DIFFERENTIAL			OTHER			RIGHT REAR	
MISC. PARTS STRIP			TAPES			TRANSMISSION						SPARE	
METAL STRIP			OTHER RADIO			AUTOMATIC						HUB CAPS	
SURGICAL STRIP per 431(b) VC			IGNITION KEY			MANUAL						SPECIAL WHEELS	

RELEASE VEHICLE TO: ☐ R/O OR AGENT ☐ AGENCY HOLD ☐ 22850.3 VC

GARAGE PRINCIPAL / AGENT STORING VEHICLE *(SIGNATURE)* — DATE / TIME

NAME OF PERSON / AGENCY AUTHORIZING RELEASE — I.D. NO. — DATE

CERTIFICATION: I, THE UNDERSIGNED, DO HEREBY CERTIFY THAT I AM LEGALLY AUTHORIZED AND ENTITLED TO TAKE POSSESSION OF THE ABOVE DESCRIBED VEHICLE.

SIGNATURE OF PERSON AUTHORIZING RELEASE

SIGNATURE OF PERSON TAKING POSSESSION

☒ STOLEN VEHICLE / COMPONENT ☐ EMBEZZLED VEHICLE ☐ PLATE(S) REPORT

DATE / TIME OF OCCURRENCE	DATE / TIME REPORTED	NAME OF REPORTING PARTY (R/P)	DRIVER LICENSE NO. / STATE
4/23/10 - 0200 - 1100	4/23/10 1731	DENNIS ROBERT	[redacted]
LAST DRIVER OF VEHICLE	DATE / TIME	ADDRESS OF R/P	
RP	4/22/10 1200	[redacted]	

I CERTIFY OR DECLARE UNDER PENALTY OF PERJURY UNDER THE LAWS OF THE STATE OF CALIFORNIA THAT THE FOREGOING IS TRUE AND CORRECT.

SIGNATURE OF PERSON MAKING REPORT
VIA 21

REMARKS

[LIST PROPERTY, TOOLS, VEHICLE DAMAGE, ARRESTS]

DRIVER'S NAME	ARRESTED / SECTION?	REPORTED BY	CARGO / TYPE?	VALUE $
	☐ YES ☐ NO		☐ YES ☐ NO	☐ BILL OF LADING ATTACHED

ON 4/23/10 BETWEEN 0200 HOURS AND 1100 HOURS AN UNKNOWN SUSPECT STOLE THE VICTIM'S VEHICLE FROM THE ABOVE LOCATION. THE VEHICLE WAS PARKED FACING EAST IN THE PARKING LOT OF THE BUSINESS AT THE ABOVE LOCATION. ALL KEYS ACCOUNTED FOR NO POSSIBLE SUSPECT LEADS.

FRONT

LEFT SIDE

RIGHT SIDE

REAR

TOP

SIGNATURE OF OFFICER TAKING REPORT	I.D. NO.	SUPERVISOR	REQUIRED NOTICES SENT TO REGISTERED AND LEGAL OWNERS PER 22852 VC?	DATE NOTIFIED
D. WHITSON	E2055	4/27	☐ YES ☐ NO	

OSP 09 114566

RMS

chp180_c06.frp

STOLEN / EMBEZZLED NARRATIVE

1. AREA: ☐ RURAL ☒ URBAN
2. TAKEN FROM: ☐ STREET ☒ PARKING LOT ☐ GARAGE ☐ DRIVEWAY ☐ OTHER _____
3. REGISTRATION IN VEHICLE? ☒ YES ☐ NO
4. WAS NEIGHBORHOOD CHECKED FOR VEHICLE, WITNESSES, CLUES, OTHER CRIMES? ☒ YES ☐ NO
5. PAYMENTS CURRENT? ☒ YES ☐ NO
6. DOORS LOCKED? ☒ YES ☐ NO
7. KEYS IN VEHICLE? ☐ YES ☒ NO
8. ALL KEYS ACCOUNTED FOR? ☒ YES ☐ NO
9. WHEN WAS VEHICLE LAST SERVICED? —
10. WHERE? —
11. IS THIS THE USUAL MECHANIC? ☐ YES ☐ NO
12. RECENTLY LEFT IN PARKING GARAGE OR PARKING VALET SERVICE? ☐ YES ☒ NO
13. IF YES, WHERE? —
14. VEHICLE EQUIPPED WITH ORIGINAL ENGINE? ☒ YES ☐ NO ☐ UNK
15. ORIGINAL TRANSMISSION? ☒ YES ☐ NO
16. ORIGINAL PAINT? ☒ YES ☐ NO
17. IF ANSWER TO 14, 15, OR 16 IS NO, PROVIDE ADDITIONAL INFORMATION, SERIAL NO., ORIGINAL COLOR, ETC. —
18. HAS VEHICLE BEEN PREVIOUSLY INVOLVED IN AN ACCIDENT? ☐ YES ☒ NO
19. IF YES, HAS DAMAGE BEEN FIXED? ☐ YES ☐ NO
20. PARTS DAMAGED —
21. FACTORY EQUIPPED RADIO? ☐ YES ☒ NO
22. IF NO, MAKE AND SERIAL NO. ALMANI
23. DOES VEHICLE HAVE LOCKING GAS CAP? ☐ YES ☒ NO
24. IS VEHICLE FULLY INSURED? ☐ YES ☒ NO
25. NAME / ADDRESS OF INSURANCE COMPANY FARMERS
26. NAME / ADDRESS OF NEAREST RELATIVE NOT LIVING WITH R/P NONE
27. IDENTIFYING MARKS, BUMPER STICKERS, ADD ON EQUIPMENT, ETC. MISC DENTS

28. SUSPECT NAME	DRIVER LICENSE NO. / STATE	ADDRESS		
—	—	—		
HEIGHT	**WEIGHT**	**EYES**	**HAIR**	**MISC.**
—	—	—	—	—

RECOVERY NARRATIVE

29. NAME, DATE AND CASE NUMBER OF REPORTING AGENCY D. WHITSON, 4/23/10, 171004914
30. AREA RECOVERED: ☐ RURAL ☒ URBAN
31. DESCRIPTION OF RECOVERY AREA PARKING LOT
32. RECOVERY: ☒ COMPLETE ☐ PARTIAL
33. ANY EVIDENCE LOCATED? ☐ YES ☒ NO
34. WITNESSES, CLUES AND OTHER CRIMES —
35. HAVE MISSING, IDENTIFIABLE PARTS BEEN ENTERED IN SVS? ☐ YES ☒ NO

COMPONENT RECOVERY

36. DESCRIPTION	37. SERIAL NO.

NARRATIVE

ON 4/23/10 AT APPROXIMATELY 2100 HOURS THE OWNER CALLED DISPATCH STATING HE LOCATED HIS VEHICLE IN THE DENNYS PARKING LOT. THE OWNER STATED A FRIEND HAD TAKEN THE VEHICLE IN ORDER TO KEEP THE OWNER FROM DRIVING DRUNK. THE OWNER REQUEST TO CANCEL THE CALL. VEHICLE TELETYPED OUT OF THE SYSTEM.

Detailed History for Police Inc# #VC101130247 As of 4/26/2010 14:15:20

Output for: D8575

Priority:1 Type:10851 - GTA JUST OCC
Location:TEASERS,VVC at 14269 SEVENTH ST,VVC
LocCross:btwn GREEN TREE BLVD and SAGE ST
Map:4386 1C

Created:	04/23/2010 17:00:06	DC27	M1785
Entered:	04/23/2010 17:04:22	DC27	M1785
Dispatch:	04/23/2010 17:08:11	DC02	D1087
Enroute:	04/23/2010 17:08:11	DC02	D1087
Onscene:	04/23/2010 17:28:11	M028	E2055
Control:	04/23/2010 17:41:52	DC06	E2163
Closed:	04/23/2010 18:01:43	DC06	E2163

IC: PrimeUnit:17A31 Dispo:RTF Type:10851 - GTA JUST OCC
Jur:VC Group:VC Squad Area:VC2 RptDist:VC019
Case #:VCR1004914 ☐ **Detail**

17:00:06	CREATE	Location:TEASERS,VVC Type:10851 Inf/Name:DENNIS, ROBERT InfAdd:17316 JUPITER A Phone:619/581-4790 Group:VC RD:VC019 TypeDesc:GTA REPORT LocDesc:at 14269 SEVEN ST,VVC LocCross:btwn GREEN TREE BLVD and SAGE ST Priority:3 Response:1PAT Jur:V Map:4386 1C LocType:C RPCont:Yes
17:04:22	ENTRY	Urgency:None-->R Text:***87 AT THE IF ADDRESS** RP PARKED HIS CAR AT TEAZERS LAST NIGHT AND THE CAR IS MISSING AS OF TODAY. PLASTE SHOWS THAT THE V NOT TOWED/STORED RP WILL BE AT INF ADDRESS FOR REPORT
17:04:22	VEH	VehCol:BLU Year:1990 Make:CHEV Plate:6HQW865 VIN:1Y1SK5460LZ183507
17:04:22	-PREMIS	Text:PPR
17:04:32	HOLD	
17:04:36	LOGM	Message:03100424000400019 MessageType:Text Received:04/23/2010 17:01:55 Text:PLT
17:04:55	NOMORE	
17:07:20	HOLD	17P32
17:08:11	DISPER	17A31 Operator:E2055 OperNames:WHITSON,DUSTIN,VC
17:08:11	-PRIU	17A31
17:28:11	*ONSCN	17A31
17:33:05	*CHANGE	17A31 Type:10851-->10851 Priority:3-->1 CAS:0091 TypeDesc:GTA REPORT-->GTA JUST O
17:33:05	*CASE	17A31 Case#:VCR1004914
17:40:58	*RFT	17A31 Text:INQUIRY TTGTA,VCL1,STOLEN,Y,6HQW865,CA,1Y1SK546OLZ183507,02,1990,GEO,PRIS,BLUE,,,D GABRIEL,17316 JUPITER RD,VICTORVILLE,CA,92392,6195814790,,171004914
17:41:52	OK	17A31 Text:VIA MDC
18:01:43	CLEAR	17A31 Dispo:RTF DispoLevel:10
18:01:43	-CLEAR	
18:01:43	CLOSE	

CONTACT INFO:

Inf/Name	Phone	InfAdd	RPCont	Language	HBD/HS	RPArmed
DENNIS, ROBERT	619/581-4790	17316 JUPITER AVE	Yes			

Detailed History for Police Inc# #VC101130345 As of 4/26/2010 14:15:44

Output for: D8575

Priority:3 Type:GTAREC - GTA REC
Location:TEASERS,VVC at 14269 SEVENTH ST,VVC
LocCross:btwn GREEN TREE BLVD and SAGE ST
Map:4386 1C

Created:	04/23/2010 22:03:04	DC22	B8788
Entered:	04/23/2010 22:04:42	DC22	B8788
Dispatch:	04/23/2010 22:07:16	DC02	A9368
Enroute:	04/23/2010 22:32:15	M028	E2055
Onscene:	04/23/2010 22:32:15	M028	E2055
Closed:	04/23/2010 22:33:07	M028	E2055

IC: PrimeUnit:17X37 Dispo:RTF Type:GTAREC - GTA REC
Jur:VC Group:VC Squad Area:VC2 RptDist:VC019 ☐ **Detail**

22:03:04	CREATE	Location:TEASERS,VVC Type:GTAREC Inf/Name:DENNIS, ROBERT InfAdd:DENNYS, VV(4790 Group:VC RD:VC019 TypeDesc:GTA REC LocDesc:at 14269 SEVENTH ST,VVC LocCr(TREE BLVD and SAGE ST Priority:3 Response:1PAT Jur:VC Map:4386 1C LocType:C RPCo
22:04:42	ENTRY	Text:REF:VCR1004914 RP FOUND VEH AT INC LOC, STS HIS FRIEND TOOK VEH SO HI DRIVE YESTERDAY
22:04:42	-PREMIS	Text:PPR
22:05:03	HOLD	
22:05:14	CHANGE	RPCont:Yes-->Informant Address
22:05:24	INFO	Text:RP WILL WAIT FOR RP AT INF ADDR DENNYS
22:05:28	NOMORE	
22:07:16	DISP	17P32 Operator:A8654 OperNames:SNYDER,JUSTIN,VC
22:07:16	-PRIU	17P32
22:09:54	*PRMPT	17P32 Text:Preempted and dispatched to call #VC101130345
22:09:54	-HOLD	17P32
22:30:39	DISP	17X37 Operator:E2055 OperNames:WHITSON,DUSTIN,VC
22:30:39	-PRIU	17X37
22:30:47	*MISC	17X37 Text:ON 21
22:32:08	*RFT	17X37 Text:INQUIRY TTVLOC,VCL1,LOCATE/RECOVERY,6HQW865,CA,1Y1SK5460L2183507,02,1990,CHEV,P ROBERT 6195814790,NOT DAMAGED/STRIPPED/BURNED,171004914
22:32:15	*ONSCN	17X37
22:32:55	MISC	17X37 Text:RECOVERED WILL BE TRAVELING FROM DENNYS ON GREEN TREE TO 1
22:33:07	*CLEAR	17X37 Dispo:RTF DispoLevel:10
22:33:07	-CLEAR	
22:33:07	*CLOSE	

CONTACT INFO:

Inf/Name	Phone	InfAdd	RPCont	Language	HBD/HS	RPArmed
DENNIS, ROBERT	619/581-4790	DENNYS, VVC	Yes			
			Informant Address			

STATE OF CALIFORNIA
DEPARTMENT OF CALIFORNIA HIGHWAY PATROL

VEHICLE REPORT

180 (Rev. 12-06) OPI 062

30 Day

NOTE: CHP 180 IS FURNISHED TO ALL PEACE OFFICERS BY THE CALIFORNIA HIGHWAY PATROL

REPORTING DEPARTMENT	LOCATION CODE	DATE / TIME OF REPORT	NOTICE OF STORED VEHICLE DELIVERED PERSONALLY	FILE NO.
San Bernardino C Sheriff	36CO	1/10/10 0822	☑	171000434

LOCATION TOWED / STOLEN FROM	ODOMETER READING	VIN CLEAR IN SVS?	LIC. CLEAR IN SVS?	DATE / TIME DISPATCH NOTIFIED	LOG NO.
7TH / Grove Blvd	69279	☑ YES ☐ NO	☑ YES ☐ NO		

YEAR	MAKE	MODEL	BODY TYPE	COLOR	LICENSE NO.	ONE / TWO	MONTH / YEAR	STATE
93	Ford	Taurus	4dr	Green	6BJS874	☐ ONE ☐ TWO	4/10	CA

VEHICLE IDENTIFICATION NO.	ENGINE NO.	VALUATION BY	
1FACP52U4PG306668		☑ OFFICER ☐ OWNER	☐ 0-300 ☑ 301-4000 ☐ 4001 + ☐ $

REGISTERED OWNER

Savannah L. Beal
12798 Kiowa Rd #2
Apple Valley CA 92308

LEGAL OWNER

☒ SAME AS R/O

☐ **STORED** ☒ **IMPOUNDED** ☐ **RELEASED** ☐ **RECOVERED - VEHICLE / COMPONENT**

TOWING / STORAGE CONCERN (NAME, ADDRESS, PHONE)	STORAGE AUTHORITY / REASON
AAA Express Towing 760 955 6611	Vlzzc 5i (A) / 14602.6

TOWED TO / STORED AT	AIRBAG?	DRIVEABLE?	VIN SWITCHED?
17229 Colorado	☐ YES ☐ NO ☐ 1 ☐ 2	☑ YES ☐ NO ☐ JUNK ☐ UNK	☐ YES ☒ NO

CONDITION	YES	NO	ITEMS	YES	NO	ITEMS	YES	NO	ITEMS	YES	NO	TIRES / WHEELS	CONDITION
WRECKED		✓	SEAT (FRONT)	✓		REGISTRATION	✓		CAMPER		✓	LEFT FRONT	
BURNED HULK per 431(c) VC		✓	SEAT (REAR)	✓		ALT. / GENERATOR	✓		VESSEL AS LOAD		✓	RIGHT FRONT	USED
VANDALIZED		✓	RADIO	✓		BATTERY	✓		FIREARMS		✓	LEFT REAR	
ENG. / TRANS. STRIP		✓	TAPE DECK		✓	DIFFERENTIAL	✓		OTHER		✓	RIGHT REAR	
PARTS STRIP		✓	TAPES		✓	TRANSMISSION	✓					SPARE	
BODY METAL STRIP		✓	OTHER RADIO		✓	AUTOMATIC	✓					HUB CAPS	
SURGICAL STRIP per 431(b) VC		✓	IGNITION KEY	✓		MANUAL		✓				SPECIAL WHEELS	

RELEASE VEHICLE TO: ☐ R/O OR AGENT ☐ AGENCY HOLD ☐ 22850.3 VC

30 Day

GARAGE PRINCIPAL / AGENT STORING VEHICLE *(SIGNATURE)*

DATE / TIME: 1-10 244

NAME OF PERSON / AGENCY AUTHORIZING RELEASE	I.D. NO.	DATE

CERTIFICATION: I, THE UNDERSIGNED, DO HEREBY CERTIFY THAT I AM LEGALLY AUTHORIZED AND ENTITLED TO TAKE POSSESSION OF THE ABOVE DESCRIBED VEHICLE.

SIGNATURE OF PERSON AUTHORIZING RELEASE

SIGNATURE OF PERSON TAKING POSSESSION

☐ **STOLEN VEHICLE / COMPONENT** ☐ **EMBEZZLED VEHICLE** ☐ **PLATE(S) REPORT**

DATE / TIME OF OCCURRENCE	DATE / TIME REPORTED	NAME OF REPORTING PARTY (R/P)	DRIVER LICENSE NO. / STATE
LAST DRIVER OF VEHICLE	**DATE / TIME**	**ADDRESS OF R/P**	**TELEPHONE OF R/P**
			( )

I CERTIFY OR DECLARE UNDER PENALTY OF PERJURY UNDER THE LAWS OF THE STATE OF CALIFORNIA THAT THE FOREGOING IS TRUE AND CORRECT.

SIGNATURE OF PERSON MAKING REPORT

REMARKS

[LIST PROPERTY, TOOLS, VEHICLE DAMAGE, ARRESTS]

DRIVER'S NAME	ARRESTED / SECTION?	REPORTED BY	CARGO / TYPE?	VALUE $
Turner, Dewi 5/12/88	☐ YES ☑ NO	Dominic	☐ YES ☐ NO	☐ BILL OF LADING ATTACHED

Driver Stopped For Inv of DUI, Driver Found To Be ~~[redacted]~~ Driving on Susp Lic w/ Knowledge

FRONT

LEFT SIDE

RIGHT SIDE

REAR

TOP

SIGNATURE OF OFFICER TAKING REPORT	I.D. NO.	SUPERVISOR	REQUIRED NOTICES SENT TO REGISTERED AND LEGAL OWNERS PER 22852 VC?	DATE NOTIFIED
	Ellis	1/10	☑ YES ☐ NO	JAN 11 2010

DMO

STATE OF CALIFORNIA
DEPARTMENT OF CALIFORNIA HIGHWAY PATROL

VEHICLE REPORT

CHP 180 (Rev. 12-06) OPI 062

NOTE: CHP 180 IS FURNISHED TO ALL PEACE OFFICERS BY THE CALIFORNIA HIGHWAY PATROL

REPORTING DEPARTMENT	LOCATION CODE	DATE / TIME OF REPORT	NOTICE OF STORED VEHICLE DELIVERED PERSONALLY	FILE NO.
5850-17	36020	11/20/2310	☑	171013923

LOCATION TOWED / STOLEN FROM	ODOMETER READING	VIN CLEAR IN SVS?	LIC. CLEAR IN SVS?	DATE / TIME DISPATCH NOTIFIED	LOG NO.
14264 7TH ST VICTORVILLE	148752	☑ YES ☐ NO	☑ YES ☐ NO	11/20/2310	

YEAR	MAKE	MODEL	BODY TYPE	COLOR	LICENSE NO.	ONE / TWO	MONTH / YEAR	STATE
1992	OLDSMOBILE	DELTA	4DR	MAROON	6DWG553	☐ ONE ☑ TWO	5/11	CA

VEHICLE IDENTIFICATION NO.: 1G3HJ53L4N1825281

ENGINE NO.:

VALUATION BY ☐ OFFICER ☑ OWNER — ☐ 0-300 ☐ 301-4000 ☐ 4001 + ☐ $2500

REGISTERED OWNER

GLINDA PRENTERSMOORE
15619 JAYPOST RD
VICTORVILLE, CA 92392

☐ SAME AS R/O

LEGAL OWNER

J/H AUTO SALES
PO BOX 68
VICTORVILLE, CA 92393

☐ STORED ☐ IMPOUNDED ☐ RELEASED ☐ RECOVERED - VEHICLE COMPONENT

TOWING / STORAGE CONCERN *(NAME, ADDRESS, PHONE)*

17229 GLADIOLA RD VC, CA 92392 760-955-329-6611

STORAGE AUTHORITY / REASON: 22651(P) UNLIC. DRIVER

TOWED TO / STORED AT: AJ'S EXPRESS TOW

AIRBAG? ☑ YES ☐ NO ☑ 1 ☐ 2

DRIVEABLE? ☑ YES ☐ NO ☐ JUNK ☐ UNK

VIN SWITCHED? ☐ YES ☑ NO

CONDITION	YES	NO	ITEMS	YES	NO	ITEMS	YES	NO	ITEMS	YES	NO	TIRES / WHEELS	CONDITION
WRECKED		✓	SEAT (FRONT)	✓		REGISTRATION	✓		CAMPER		✓	LEFT FRONT	FAIR
BURNED HULK per 431(c) VC		✓	SEAT (REAR)	✓		ALT. / GENERATOR	✓		VESSEL AS LOAD		✓	RIGHT FRONT	
VANDALIZED		✓	RADIO	✓		BATTERY	✓		FIREARMS		✓	LEFT REAR	
ENG. / TRANS. STRIP		✓	TAPE DECK		✓	DIFFERENTIAL	✓		OTHER		✓	RIGHT REAR	
MISC. PARTS STRIP		✓	TAPES		✓	TRANSMISSION	✓					SPARE	
Y METAL STRIP		✓	OTHER RADIO	✓		AUTOMATIC	✓					HUB CAPS	
GICAL STRIP per 431(b) VC		✓	IGNITION KEY	✓		MANUAL						SPECIAL WHEELS	

RELEASE VEHICLE TO: ☑ R/O OR AGENT ☐ AGENCY HOLD ☐ 22850.3 VC

GARAGE PRINCIPAL / AGENT STORING VEHICLE *(SIGNATURE)*

DATE / TIME: 11-20 23:23

NAME OF PERSON / AGENCY AUTHORIZING RELEASE | I.D. NO. | DATE

CERTIFICATION: I, THE UNDERSIGNED, DO HEREBY CERTIFY THAT I AM LEGALLY AUTHORIZED AND ENTITLED TO TAKE POSSESSION OF THE ABOVE DESCRIBED VEHICLE.

SIGNATURE OF PERSON AUTHORIZING RELEASE

SIGNATURE OF PERSON TAKING POSSESSION

☐ STOLEN VEHICLE / COMPONENT ☐ EMBEZZLED VEHICLE ☐ PLATE(S) REPORT

DATE / TIME OF OCCURRENCE	DATE / TIME REPORTED	NAME OF REPORTING PARTY (R/P)	DRIVER LICENSE NO. / STATE
LAST DRIVER OF VEHICLE	**DATE / TIME**	**ADDRESS OF R/P**	**TELEPHONE OF R/P**
			( )

I CERTIFY OR DECLARE UNDER PENALTY OF PERJURY UNDER THE LAWS OF THE STATE OF CALIFORNIA THAT THE FOREGOING IS TRUE AND CORRECT.

SIGNATURE OF PERSON MAKING REPORT

REMARKS

[LIST PROPERTY, TOOLS, VEHICLE DAMAGE, ARRESTS]

DRIVER'S NAME	ARRESTED / SECTION?	REPORTED BY	CARGO / TYPE?	VALUE $
ANDRE MANJOR [redacted]	☐ YES ☐ NO		☐ YES ☐ NO	☐ BILL OF LADING ATTACHED

DRIVER STOPPED FOR VC 24601, NO LIC PLT LAMP AND FOUND TO BE VC 14601, SUSP CDL FOR FTA. DRIVER R/O IS GRANDMOTHER AND KNOWS HER MANJOR IS DRIVING VEH.

INVENTORY: TOILET PAPER ROLL, BABY SEAT, BACK PACK

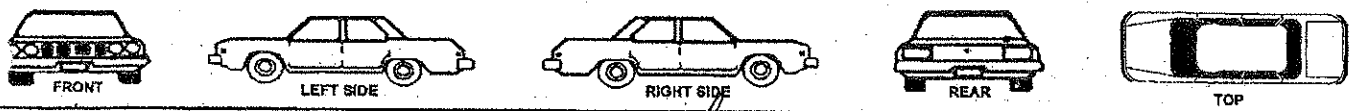

SIGNATURE OF OFFICER TAKING REPORT	I.D. NO.	SUPERVISOR	REQUIRED NOTICES SENT TO REGISTERED AND LEGAL OWNERS PER 22852 VC?	DATE NOTIFIED
GORDON	D5277	11/21	☐ YES ☐ NO	

OSP 08 107332

~~TE OF CALIFORNIA~~
AFFIC COLLISION REPORT

CHP 555 PAGE 1 (Rev.11-06) OPI 085

SPECIAL CONDITIONS: Fatal, Private Property	NUMBER INJURED: 0	HIT & RUN FELONY: ☒	CITY: Victorville	JUDICIAL DISTRICT: Victorville Superior	LOCAL REPORT NUMBER: 171110131		
	NUMBER KILLED: 1	HIT & RUN MISDEMEANOR: ☐	COUNTY: San Bernardino	REPORTING DISTRICT: VC 019	BEAT: VC 1	DAY OF WEEK: FRIDAY	TOW AWAY: ☒ YES ☐ NO

LOCATION	COLLISION OCCURRED ON: Private Property located at 14269 Seventh St., Victorville CA	MO. DAY YEAR: 06/12/2011	TIME (2400): 0042	NCIC #: 3600	OFFICER I.D.: D8853
	MILEPOST INFORMATION: ☐ FEET ☐ MILES OF	GPS COORDINATES: LATITUDE / LONGITUDE		PHOTOGRAPHS BY: ☐ NONE — J. Shelton, J. O'Connell	
	☐ AT INTERSECTION WITH		STATE HWY REL: ☐ YES ☒ NO		
	☐ OR: ☐ FEET ☐ MILES OF				

PARTY 1

DRIVER'S LICENSE NUMBER	STATE	CLASS	AIR BAG	SAFETY EQUIP
D4005339	CA	C	L	G

NAME (FIRST, MIDDLE, LAST): Broderick Lee Allen

STREET ADDRESS: 1800 N. Raymond

CITY/STATE/ZIP: Pasadena, CA

SEX	HAIR	EYES	HEIGHT	WEIGHT	BIRTHDAY (Mo. Day Year)	RACE
M	Blk	Brn	510	200	10/10/82	B

HOME PHONE: (626) 644-3379 — BUSINESS PHONE: ( )

INSURANCE CARRIER: — POLICY NUMBER:

DIR OF TRAVEL: South — ON STREET OR HIGHWAY: Private Property @ 14269 Seventh St. — SPEED LIMIT: N/A

VEH YEAR	MAKE/MODEL/COLOR	LICENSE NUMBER	STATE
2009	Dodge / Charger / Red	6EGN362	CA

OWNER'S NAME: Stacy Scot ☐ SAME AS DRIVER

OWNER'S ADDRESS: 2028 Benfar Dr., Lancaster, CA ☐ SAME AS DRIVER

DISPOSITION OF VEHICLE ON ORDERS OF: ☒ OFFICER ☐ DRIVER ☐ OTHER

Sheriff's Crime Lab / San Bernardino, CA

PRIOR MECHANICAL DEFECTS: ☒ NONE APPARENT ☐ REFER TO NARRATIVE

VEHICLE IDENTIFICATION NUMBER: 2B3KA43D59H536724

VEHICLE TYPE: 01 — DESCRIBE VEHICLE DAMAGE: ☐ UNK ☐ NONE ☐ MINOR ☒ MOD ☐ MAJOR ☐ ROLL-OVER — SHADE IN DAMAGED AREA

CA ___ DOT ___ CAL-T ___ TCP/PSC ___ MC/MX ___

PARTY 2

DRIVER'S LICENSE NUMBER	STATE	CLASS	AIR BAG	SAFETY EQUIP
D1543376	CA	C	P	P

NAME (FIRST, MIDDLE, LAST): Damisha Leavern Ford

STREET ADDRESS: 16130 Pebble Beach #30

CITY/STATE/ZIP: Victorville / CA / 92395

SEX	HAIR	EYES	HEIGHT	WEIGHT	BIRTHDAY (Mo. Day Year)	RACE
F	Brn	Brn	508	219	06/28/82	B

HOME PHONE: (760) 628-8203 — BUSINESS PHONE: ( )

INSURANCE CARRIER: — POLICY NUMBER:

DIR OF TRAVEL: South — ON STREET OR HIGHWAY: Private Property @ 14269 Seventh St. — SPEED LIMIT: N/A

VEH YEAR	MAKE/MODEL/COLOR	LICENSE NUMBER	STATE

OWNER'S NAME: ☐ SAME AS DRIVER

OWNER'S ADDRESS: ☐ SAME AS DRIVER

DISPOSITION OF VEHICLE ON ORDERS OF: ☐ OFFICER ☐ DRIVER ☐ OTHER

PRIOR MECHANICAL DEFECTS: ☐ NONE APPARENT ☐ REFER TO NARRATIVE

VEHICLE IDENTIFICATION NUMBER:

VEHICLE TYPE — DESCRIBE VEHICLE DAMAGE: ☐ UNK ☐ NONE ☐ MINOR ☐ MOD ☐ MAJOR ☐ ROLL-OVER — SHADE IN DAMAGED AREA

CA ___ DOT ___ CAL-T ___ TCP/PSC ___ MC/MX ___

PARTY 3

DRIVER'S LICENSE NUMBER	STATE	CLASS	AIR BAG	SAFETY EQUIP

NAME (FIRST, MIDDLE, LAST):

STREET ADDRESS:

CITY/STATE/ZIP:

SEX	HAIR	EYES	HEIGHT	WEIGHT	BIRTHDAY (Mo. Day Year)	RACE

HOME PHONE: ( ) — BUSINESS PHONE: ( )

INSURANCE CARRIER: — POLICY NUMBER:

DIR OF TRAVEL: — ON STREET OR HIGHWAY: — SPEED LIMIT:

VEH YEAR	MAKE/MODEL/COLOR	LICENSE NUMBER	STATE

OWNER'S NAME: ☐ SAME AS DRIVER

OWNER'S ADDRESS: ☐ SAME AS DRIVER

DISPOSITION OF VEHICLE ON ORDERS OF: ☐ OFFICER ☐ DRIVER ☐ OTHER

PRIOR MECHANICAL DEFECTS: ☐ NONE APPARENT ☐ REFER TO NARRATIVE

VEHICLE IDENTIFICATION NUMBER:

VEHICLE TYPE — DESCRIBE VEHICLE DAMAGE: ☐ UNK ☐ NONE ☐ MINOR ☐ MOD ☐ MAJOR ☐ ROLL-OVER — SHADE IN DAMAGED AREA

CA ___ DOT ___ CAL-T ___ TCP/PSC ___ MC/MX ___

PREPARER'S NAME: J. Snow #D8853

DISPATCH NOTIFIED: ☒ YES ☐ NO ☐ N/A

REVIEWER'S NAME:

DATE REVIEWED: 8/24/11

STATE OF CALIFORNIA

TRAFFIC COLLISION CODING

CHP 555 PAGE 2 (Rev.7-03) OPI 061

Page of

DATE OF COLLISION (MO. DAY YEAR)	TIME (2400)	NCIC#	OFFICER I.D.	NUMBER
08/12/2011	0042	3600	D8853	171110131

NOTIFIED ☐ YES ☐ NO

PROPERTY DAMAGE

OWNER'S NAME | OWNER'S ADDRESS

DESCRIPTION OF DAMAGE

SEATING POSITION

Front: 1 2 3 / 4 5 6 / 7

1 - DRIVER
2 TO 6 - PASSENGERS
7 - STATION WAGON REAR
8 - REAR OCC TRK OR VAN
9 - POSITION UNKNOWN
0 - OTHER

OCCUPANTS
A - NONE IN VEHICLE
B - UNKNOWN
C - LAP BELT USED
D - LAP BELT NOT USED
E - SHOULDER HARNESS USED
F - SHOULDER HARNESS NOT USED
G - LAP/SHOULDER HARNESS USED
H - LAP/SHOULDER HARNESS NOT USED
J - PASSIVE RESTRAINT USED
K - PASSIVE RESTRAINT NOT USED

SAFETY EQUIPMENT
L - AIR BAG DEPLOYED
M - AIR BAG NOT DEPLOYED
N - OTHER
P - NOT REQUIRED

CHILD RESTRAINT
Q - IN VEHICLE USED
R - IN VEHICLE NOT USED
S - IN VEHICLE USE UNKNOWN
T - IN VEHICLE IMPROPER USE
U - NONE IN VEHICLE

M/C BICYCLE - HELMET
DRIVER PASSENGER
V - NO X - NO
W - YES Y - YES

EJECTED FROM VEHICLE
0 - NOT EJECTED
1 - FULLY EJECTED
2 - PARTIALLY EJECTED
3 - UNKNOWN

INATTENTION CODES
A - CELLPHONE HANDHELD
B - CELLPHONE HANDSFREE
C - ELECTRONIC EQUIPMENT
D - RADIO / CD
E - SMOKING
F - EATING
G - CHILDREN
H - ANIMALS
I - PERSONAL HYGIENE
J - READING
K - OTHER

ITEMS MARKED BELOW FOLLOWED BY AN ASTERISK (*) SHOULD BE EXPLAINED IN THE NARRATIVE.

PRIMARY COLLISION FACTOR LIST NUMBER (#) OF PARTY AT FAULT

- A VC SECTION VIOLATED: CITED ☐ YES ☐ NO
- 1 B OTHER IMPROPER DRIVING*: Unsafe Backing
- C OTHER THAN DRIVER
- D UNKNOWN*

WEATHER *(MARK 1 TO 2 ITEMS)*

- X A CLEAR
- B CLOUDY
- C RAINING
- D SNOWING
- E FOG / VISIBILITY FT.
- F OTHER*:
- G WIND

LIGHTING

- A DAYLIGHT
- B DUSK - DAWN
- X C DARK - STREET LIGHTS
- D DARK - NO STREET LIGHTS
- E DARK - STREET LIGHTS NOT FUNCTIONING*

ROADWAY SURFACE

- X A DRY
- B WET
- C SNOWY - ICY
- D SLIPPERY (MUDDY, OILY, ETC.)

ROADWAY CONDITION(S) *(MARK 1 TO 2 ITEMS)*

- A HOLES, DEEP RUT*
- B LOOSE MATERIAL ON ROADWAY*
- C OBSTRUCTION ON ROADWAY*
- D CONSTRUCTION - REPAIR ZONE
- E REDUCED ROADWAY WIDTH
- F FLOODED*
- G OTHER*:
- X H NO UNUSUAL CONDITIONS

TRAFFIC CONTROL DEVICES

- A CONTROLS FUNCTIONING
- B CONTROLS NOT FUNCTIONING*
- C CONTROLS OBSCURED
- X D NO CONTROLS PRESENT/FACTOR*

TYPE OF COLLISION

- A HEAD - ON
- B SIDE SWIPE
- C REAR END
- D BROADSIDE
- E HIT OBJECT
- F OVERTURNED
- X G VEHICLE / PEDESTRIAN
- H OTHER*:

MOTOR VEHICLE INVOLVED WITH

- A NON-COLLISION
- X B PEDESTRIAN
- C OTHER MOTOR VEHICLE
- D MOTOR VEHICLE ON OTHER ROADWAY
- E PARKED MOTOR VEHICLE
- F TRAIN
- G BICYCLE
- H ANIMAL:
- I FIXED OBJECT:
- J OTHER OBJECT:

PEDESTRIAN'S ACTIONS

- A NO PEDESTRIANS INVOLVED
- B CROSSING IN CROSSWALK - AT INTERSECTION
- C CROSSING IN CROSSWALK - NOT AT INTERSECTION
- D CROSSING - NOT IN CROSSWALK
- E IN ROAD- INCLUDES SHOULDER
- X F NOT IN ROAD
- G APPROACHING/LEAVING SCHOOL BUS

	1	2	3
A CONTROLS FUNCTIONING			
B CONTROLS NOT FUNCTIONING*			
C CONTROLS OBSCURED			
D NO CONTROLS PRESENT/FACTOR*	X	X	
A HEAD - ON			
B SIDE SWIPE			
C REAR END			
D BROADSIDE			
E HIT OBJECT			
F OVERTURNED			
G VEHICLE / PEDESTRIAN			
H OTHER*:			
A NON-COLLISION			
B PEDESTRIAN			
C OTHER MOTOR VEHICLE			
D MOTOR VEHICLE ON OTHER ROADWAY			
E PARKED MOTOR VEHICLE			
F TRAIN			
G BICYCLE			
H ANIMAL:			
I FIXED OBJECT:			
J OTHER OBJECT:			
A NO PEDESTRIANS INVOLVED			
B CROSSING IN CROSSWALK - AT INTERSECTION			
C CROSSING IN CROSSWALK - NOT AT INTERSECTION			
D CROSSING - NOT IN CROSSWALK			
E IN ROAD- INCLUDES SHOULDER			
F NOT IN ROAD	X	X	
G APPROACHING/LEAVING SCHOOL BUS			

SPECIAL INFORMATION

	1	2	3
A HAZARDOUS MATERIAL			
B CELL PHONE HANDHELD IN USE		X	
C CELL PHONE HANDSFREE IN USE			
D CELL PHONE NOT IN USE			
E SCHOOL BUS RELATED			
F 75 FT MOTORTRUCK COMBO			
G 32 FT TRAILER COMBO	X		
H			
I			
J			
K			
L			
M			
N			
O			

OTHER ASSOCIATED FACTOR(S) *(MARK 1 TO 2 ITEMS)*

	1	2	3
A VC SECTION VIOLATED: CITED ☐ YES ☐ NO			
B VC SECTION VIOLATED: CITED ☐ YES ☐ NO			
C VC SECTION VIOLATED: CITED ☐ YES ☐ NO			
D [redacted]			
E VISION OBSCUREMENT:			
F INATTENTION*:			
G STOP & GO TRAFFIC	X		
H ENTERING / LEAVING RAMP			
I PREVIOUS COLLISION			
J UNFAMILIAR WITH ROAD		X	
K DEFECTIVE VEHICLE EQUIP: CITED ☐ YES ☐ NO			
L UNINVOLVED VEHICLE			
M OTHER*:			
N NONE APPARENT			
O RUNAWAY VEHICLE			

MOVEMENT PRECEDING COLLISION

	1	2	3
A STOPPED			
B PROCEEDING STRAIGHT		X	
C RAN OFF ROAD			
D MAKING RIGHT TURN			
E MAKING LEFT TURN			
F MAKING U TURN			
G BACKING	X		
H SLOWING / STOPPING			
I PASSING OTHER VEHICLE			
J CHANGING LANES			
K PARKING MANUEVER			
L ENTERING TRAFFIC			
M OTHER UNSAFE TURNING			
N XING INTO OPPOSING LANE			
O PARKED			
P MERGING			
Q TRAVELING WRONG WAY			
R OTHER*:			

SOBRIETY – DRUG *(MARK 1 TO 2 ITEMS)*

	1	2	3
A HAD NOT BEEN DRINKING			
B HBD - UNDER INFLUENCE*			
C HBD - NOT UNDER INFLUENCE*			
D HBD - IMPAIRMENT UNKNOWN*			
E UNDER DRUG INFLUENCE*			
F IMPAIRMENT - PHYSICAL*			
G IMPAIRMENT NOT KNOWN			
H NOT APPLICABLE			
I SLEEPY / FATIGUED*			

SKETCH

See Attached Sketch

INDICATE NORTH

MISCELLANEOUS

STATE OF CALIFORNIA

INJURED / WITNESS / PASSENGERS

CHP 555 PAGE 3 (Rev.8-97) OPI 042

DATE OF COLLISION (MO. DAY YEAR)	TIME (2400)	NCIC#	OFFICER I.D.	NUMBER
08/12/2011	0042	3600	D8853	171110131

WITNESS ONLY	PASSENGER ONLY	AGE	SEX	EXTENT OF INJURY ("X" ONE)				INJURED WAS ("X" ONE)					PARTY NUMBER	SEAT POS.	SAFETY EQUIP.	EJECTED
				FATAL INJURY	SEVERE INJURY	OTHER VISIBLE INJURY	COMPLAINT OF PAIN	DRIVER	PASS.	PED.	BICYCLIST	OTHER				
☐#	☐	29	F	☒	☐	☐	☐	☐	☐	☒	☐	☐	2			

NAME / D.O.B. / ADDRESS
Damisha Leavern Ford / 06-28-1982 / 16130 Pebble Beach #30, Victorville, CA

TELEPHONE
(760) 628-8203

(INJURED ONLY) TRANSPORTED BY:
N/A -- Deceased at Scene

TAKEN TO:

DESCRIBE INJURIES
Multiple Fractures, Contusions, Laceration, and other blunt force trauma injuries

☐ VICTIM OF VIOLEN CRIME NOTIFIED

☐# ☐

NAME / D.O.B. / ADDRESS

TELEPHONE
( )

(INJURED ONLY) TRANSPORTED BY:

TAKEN TO:

DESCRIBE INJURIES

☐ VICTIM OF VIOLEN CRIME NOTIFIED

☐# ☐

NAME / D.O.B. / ADDRESS

TELEPHONE
( )

(INJURED ONLY) TRANSPORTED BY:

TAKEN TO:

DESCRIBE INJURIES

☐ VICTIM OF VIOLEN CRIME NOTIFIED

☐# ☐

NAME / D.O.B. / ADDRESS

TELEPHONE
( )

(INJURED ONLY) TRANSPORTED BY:

TAKEN TO:

DESCRIBE INJURIES

☐ VICTIM OF VIOLEN CRIME NOTIFIED

☐# ☐

NAME / D.O.B. / ADDRESS

TELEPHONE
( )

(INJURED ONLY) TRANSPORTED BY:

TAKEN TO:

DESCRIBE INJURIES

☐ VICTIM OF VIOLEN CRIME NOTIFIED

☐# ☐

NAME / D.O.B. / ADDRESS

TELEPHONE
( )

(INJURED ONLY) TRANSPORTED BY:

TAKEN TO:

DESCRIBE INJURIES

☐ VICTIM OF VIOLEN CRIME NOTIFIED

PREPARER'S NAME	I.D. NUMBER	MO. DAY YEAR	REVIEWER'S NAME	MO. DAY YEAR
J. Snow	D8853	08/16/2011		

Page of

SHERIFF'S DEPARTMENT
COUNTY OF SAN BERNARDINO, CA
03600

DUI EVALUATION / ARREST REPORT

CASE NUMBER 1709C0091
ASSOCIATED CASE
BEAT 1 | REPORT AREA 016

OCCURRENCE

Location ST ANDREWS / GREEN TREES BLVD
Date/Time 1-3-09 / 0137
Collision Related ☐ Yes ☒ No

VIOLATIONS

☒ VC23152A ☐ VC23152B
☐ VC23153A ☐ VC23153B
☒ Other VC23222(b)

SUSPECT'S IDENTITY

[redacted]

VEHICLE

Year	Make	Model	Color	License/State
1991	FORD	ESCORT	SILVER	CA 6AAB598

Disposition: ☒ Parked and Locked (Per Driver) ☐ Stored
Tow Company: ARROW TOW
Released To: Name _____ DL# _____

OBSERVATION OF DRIVER

FACE ☐ Normal ☒ Flushed ☐ Pale ☒ Sweaty ☐ Other
SPEECH ☒ Normal ☐ Slurred ☐ Stuttering ☐ Incoherent ☐ Confused ☐ Other
BREATH ☒ Odor of Alcoholic Beverage ☐ None ☐ Other
EXITING VEHICLE ☐ Lost Balance ☐ Used Vehicle to Maintain Balance ☐ Other

PRELIMINARY INTERVIEW

Have you been drinking? ☐ Yes ☒ No	What?	How Much?	When?
Do you have any physical defects? ☐ Yes ☒ No		Have you taken any medicine or drugs? ☒ Yes ☐ No	
Do you have any medical problems? ☐ Yes ☒ No		Are you sick or injured? ☐ Yes ☐ No	

Comments:
MARIJUANA

STANDARDIZED FIELD SOBRIETY TESTS

SURFACE, LIGHTING, WEATHER ASPHALT / DIM - PARKING LOT / CLEAR COLD

EYES
☐ Normal ☒ Watery ☒ Bloodshot
☐ Glasses ☐ Contact Lenses
BLINDNESS ☐ Right Eye ☐ Left Eye
Horizontal Gaze Nystagmus ☐ Yes ☐ No
Lack of Smooth Pursuit ☒ Yes ☐ No
Vertical Gaze Nystagmus ☐ Yes ☐ No

ROMBERG
BALANCE EYES CLOSED
Internal Clock
Estimate 30 Seconds: 10

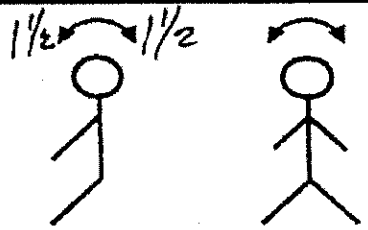

WALK AND TURN Footwear: Cannot Do Test ☐ Explain:

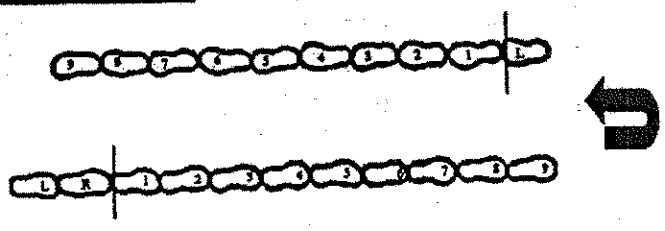

Describe Turn:
Arms Used For Balance ☐ Yes ☐ No
Starts Too Soon ☐ Yes ☐ No

Steps Off Line

Stops Walking

Raises Arms

Misses Heel-Toe

Reporting Officer	Emp#	Date	Reviewed by:	Date	Prop 115 Qualified
T.T. O'CONNELL	00055	1-3-09	A EMMENS		☒ Yes ☐ No

15-19253-401

STAT _____ RMS _____ VEHCT 1/7/09

SHERIFF'S DEPARTMENT COUNTY OF SAN BERNARDINO CALIFORNIA CA 03600	Page 1	CASE NO. 170900091 REPORT AREA

CODE SECTION	CRIME	CLASSIFICATION
VC23152(A)/VC23222(B)	DUI DRUGS	

VICTIM'S NAME - LAST NAME	FIRST NAME	MIDDLE NAME	(FIRM NAME IF BUSINESS)

ADDRESS	RESIDENCE	PHONE

ASSIGNMENT/ARRIVAL:

On 01/03/09, I was assigned to work DUI/Traffic Enforcement in the City of Victorville under call sign 17X2. At approximately 0140 hours, Deputy D. Pedersen requested a DUI traffic unit to his location reference a driver needing an evaluation for driving under the influence of marijuana. I responded to Deputy Pedersen's location, which was in the back parking lot of Teasers nightclub located off of Saint Andrews and Green Tree Boulevard.

DRIVER OBSERVATIONS:

Refer to Supplemental Report by Deputy D. Pedersen.

DRIVER CONTACT:

I contacted the driver who was sitting in the back of Deputy Pedersen's marked patrol car. Upon contacting the driver, who was identified by his California driver's license as Tyrone Levelle Moten with a date of birth of 04/06/1986, I could smell a strong odor of marijuana present upon his person. He had red, watery, bloodshot eyes and his lips were coated with a white substance and dried saliva was in the corners of his mouth. I could also smell the odor of an alcoholic beverage present upon his person. I asked Moten if he'd been drinking and he said no. I asked him when was the last time he had anything to smoke, and he told me that he smoked part of a "blunt" (marijuana) cigarette about an hour ago. I told Moten that I was going to have him step out of the vehicle, walk over to the front of my marked patrol unit and perform some field sobriety tests. Moten complied with my instructions.

STANDARDIZED FIELD SOBRIETY TESTS:

Prior to have Moten perform any field sobriety tests, I asked him if he had any medical problems or was taking any medications or had any deformities which would prevent him from performing the tests. He stated no.

REPORTING OFFICER	DATE	REVIEWED BY	TYPED BY	ROUTED BY	DATE
J. O'CONNELL (O0055)	01/03/09		(LT) 01/12/09		

FURTHER ACTION:	COPIES TO:			REMARKS
☐ YES ☐ NO	☐ Detective	☐ Other	☐ SD/PD	
	☐ Dist. Atty.	☐ CII	☐ Other	
15-15184-401 Rev. 1/83		☐ Patrol		

Page of

SHERIFF'S DEPARTMENT
COUNTY OF SAN BERNARDINO, CA
03600

DUI EVALUATION / ARREST REPORT

CASE NUMBER 17090304 1
ASSOCIATED CASE
BEAT 2 REPORT AREA VC019

OCCURRENCE

Location 14269 7TH ST VC
Date/Time 03/06/09 2142
Collision Related ☐ Yes ☒ No

VIOLATIONS

☒ VC23152A ☒ VC23152B
☐ VC23153A ☐ VC23153B
☐ Other

SUSPECT'S IDENTITY

[redacted] 92

VEHICLE

Year	Make	Model	Color	License/State
1986	NISSAN		WHITE	2T34423 CA

Disposition: ☐ Parked and Locked (Per Driver) ☒ Stored
Tow Company: VICTOR VALLEY
Released To: Name _____ DL# _____

OBSERVATION OF DRIVER

FACE ☒ Normal ☐ Flushed ☐ Pale ☐ Sweaty ☐ Other
SPEECH ☐ Normal ☐ Slurred ☐ Stuttering ☐ Incoherent ☒ Confused ☐ Other
BREATH ☒ Odor of Alcoholic Beverage ☐ None ☐ Other
EXITING VEHICLE ☐ Lost Balance ☐ Used Vehicle to Maintain Balance ☐ Other

PRELIMINARY INTERVIEW

Have you been drinking? ☒ Yes ☐ No | What? BEER | How Much? 3 - 4 | When? 2 HRS AGO
Do you have any physical defects? ☐ Yes ☒ No | Have you taken any medicine or drugs? ☐ Yes ☒ No
Do you have any medical problems? ☐ Yes ☒ No | Are you sick or injured? ☐ Yes ☒ No
Comments:

STANDARDIZED FIELD SOBRIETY TESTS

SURFACE, LIGHTING, WEATHER

EYES
☐ Normal ☒ Watery ☒ Bloodshot
☐ Glasses ☐ Contact Lenses
BLINDNESS ☐ Right Eye ☐ Left Eye
Horizontal Gaze Nystagmus ☒ Yes ☐ No
Lack of Smooth Pursuit ☒ Yes ☐ No
Vertical Gaze Nystagmus ☐ Yes ☒ No

RHOMBERG
BALANCE EYES CLOSED
Internal Clock
Estimate 30 Seconds: _____
NOT PERFORMED

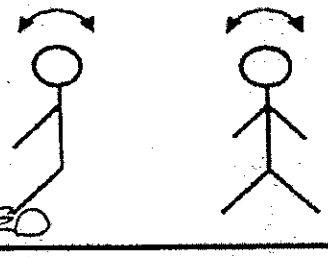

WALK AND TURN Footwear: Cannot Do Test ☐ Explain:

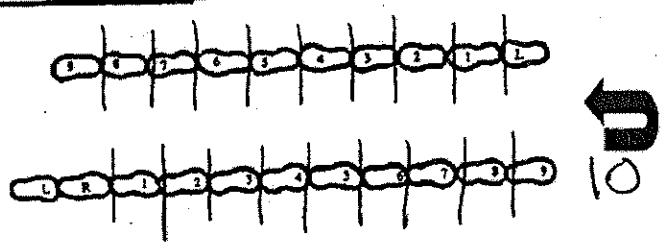

Describe Turn: NORMAL
Arms Used For Balance ☐ Yes ☒ No
Starts Too Soon ☒ Yes ☐ No

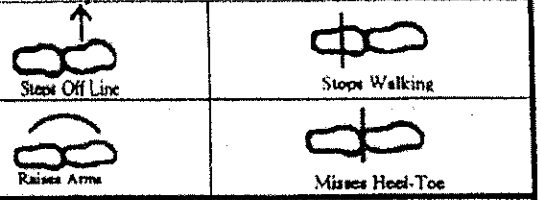

Reporting Officer	Emp#	Date	Reviewed by	Date	Prop 115 Qualified
T. MOORADIAN	D3189	03/06/09	[signature]	3.19.09	☒ Yes ☐ No

15-19253-401

STAT ____ RMS ____ VFHC ____

Page of

SHERIFF'S DEPARTMENT
COUNTY OF SAN BERNARDINO, CA
03600

DUI EVALUATION / ARREST REPORT

CASE NUMBER 170903044
ASSOCIATED CASE
BEAT 2 REPORT AREA 019

OCCURRENCE

Location 7TH / GREENTREE DR
Date/Time 3-7-09 / 0002
Collision Related ☐ Yes ☒ No

VIOLATIONS

☒ VC23152A ☒ VC23152B
☐ VC23153A ☐ VC23153B
☐ Other

SUSPECT'S IDENTITY

Last Name, First Middle: GUTIERREZ, ERIK MANUEL
[redacted]
Driver's License # | State | Address / City / State / Zip
[redacted]

VEHICLE

Year	Make	Model	Color	License/State
91	NISSAN	SENTRA	RED	CA 6AEA759

Disposition: ☐ Parked and Locked (Per Driver) ☒ Stored
Tow Company: VICTORVALLEY
Released To: Name DL#

OBSERVATION OF DRIVER

FACE ☐ Normal ☒ Flushed ☐ Pale ☐ Sweaty ☐ Other
SPEECH ☒ Normal ☐ Slurred ☐ Stuttering ☐ Incoherent ☐ Confused ☐ Other
BREATH ☒ Odor of Alcoholic Beverage ☐ None ☐ Other
EXITING VEHICLE ☐ Lost Balance ☐ Used Vehicle to Maintain Balance ☐ Other

PRELIMINARY INTERVIEW

Have you been drinking? ☐ Yes ☒ No | What? | How Much? | When?
Do you have any physical defects? ☐ Yes ☒ No | Have you taken any medicine or drugs? ☐ Yes ☒ No
Do you have any medical problems? ☐ Yes ☒ No | Are you sick or injured? ☐ Yes ☒ No
Comments:

STANDARDIZED FIELD SOBRIETY TESTS

SURFACE, LIGHTING, WEATHER ASPHALT / VEH - PARKING LOT / CLEAR

EYES
☐ Normal ☒ Watery ☒ Bloodshot
☐ Glasses ☐ Contact Lenses
BLINDNESS ☐ Right Eye ☐ Left Eye
Horizontal Gaze Nystagmus ☒ Yes ☐ No
Lack of Smooth Pursuit ☒ Yes ☐ No
Vertical Gaze Nystagmus ☐ Yes ☐ No

RHOMBERG
BALANCE EYES CLOSED
Internal Clock
Estimate 30 Seconds: 25

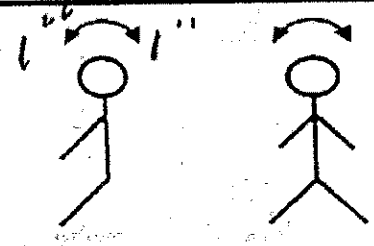

WALK AND TURN Footwear: TENNIS SHOES | Cannot Do Test ☐ Explain:

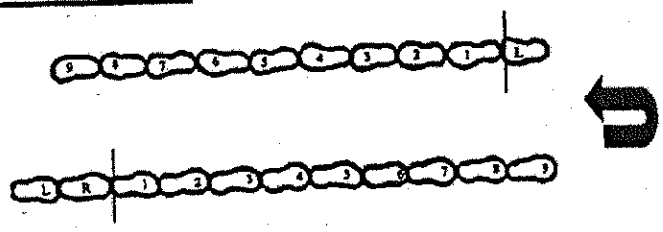

Describe Turn:
Arms Used For Balance ☐ Yes ☐ No
Starts Too Soon ☐ Yes ☐ No

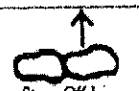
Steps Off Line

Stops Walking

Raises Arms

Misses Heel-Toe

Reporting Officer: T.T. Olonzo | Emp#: 0005S | Date: 3/7/09 | Reviewed by: S Emmons | Date: 3-19-09 | Prop 115 Qualified ☒ Yes ☐ No

15-19253-401

STAT ____ RMS ____ VFHC ____

SHERIFF'S DEPARTMENT
OUNTY OF SAN BERNARDINO, CA
03600

DUI EVALUATION / ARREST REPORT

CASE NUMBER 170903484
ASSOCIATED CASE
BEAT 6201 REPORT AREA 019

OCCURRENCE

Location GREENTREE BLVD / 7TH ST. VICTORVILLE
Date/Time 031609 / 0144 Hours
Collision Related ☐ Yes ■ No

VIOLATIONS

■ VC23152A ■ VC23152B
☐ VC23153A ☐ VC23153B
☐ Other

SUSPECT'S IDENTITY

Last Name	First	Middle	Age	Date-of-Birth	Sex	Hair	Eye	Hgt	Wgt
[redacted]									

VEHICLE

Year	Make	Model	Color	License/State
2000	FORD	MUST.	SILVER	POET 2/CA

Disposition: ☐ Parked and Locked (Per Driver) ■ Stored
Tow Company: DESERT VALLEY TOW
Released To: Name _____ DL# _____

OBSERVATION OF DRIVER

FACE ☐ Normal ☐ Flushed ☐ Pale ■ Sweaty ☐ Other
SPEECH ☐ Normal ■ Slurred ■ Stuttering ■ Incoherent ■ Confused ☐ Other
BREATH ■ Odor of Alcoholic Beverage ☐ None ☐ Other
EXITING VEHICLE ☐ Lost Balance ■ Used Vehicle to Maintain Balance ■ Other ADMITTED TO DRINKING UPON CONTACT

PRELIMINARY INTERVIEW

Have you been drinking? ■ Yes ☐ No | What? BEER | How Much? ONE SHOT "2 BEERS" When? 1 HR AGO
Do you have any physical defects? ■ Yes ☐ No | Have you taken any medicine or drugs? ☐ Yes ■ No
Do you have any medical problems? ☐ Yes ■ No | Are you sick or injured? ☐ Yes ■ No
Comments: DOMINIQUE SAID HE WOULD HAVE DIFFICULTIES DOING TESTS (FST'S) BECAUSE OF A BAD BACK.

STANDARDIZED FIELD SOBRIETY TESTS

SURFACE, LIGHTING, WEATHER

EYES

☐ Normal ■ Watery ■ Bloodshot
☐ Glasses ☐ Contact Lenses
BLINDNESS ☐ Right Eye ☐ Left Eye
Horizontal Gaze Nystagmus ■ Yes ☐ No
Lack of Smooth Pursuit ■ Yes ☐ No
Vertical Gaze Nystagmus ■ Yes ☐ No

RHOMBERG

BALANCE EYES CLOSED
Internal Clock
Estimate 30 Seconds: 20 SECONDS

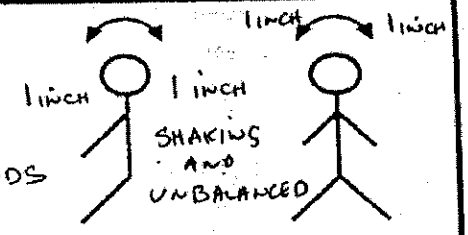

WALK AND TURN

Footwear: ATHLETIC
☐ Cannot Do Test ☐ Explain:

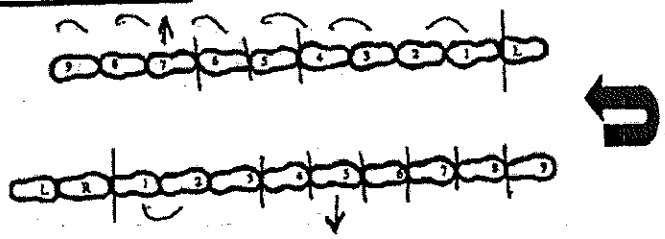

Describe Turn:
Arms Used For Balance ■ Yes ☐ No
Starts Too Soon ■ Yes ☐ No

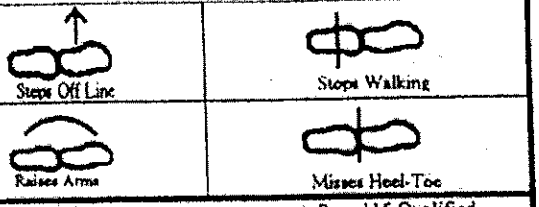

Reporting Officer	Emp#	Date	Reviewed by:	Date	Prop 115 Qualified
F. HERNANDEZ	H3174	031609			☐ Yes ☐ No

15-19253-401

STAT ____ RMS ____ VEHC ____
RMS ____ VEHC ____

SHERIFF'S DEPARTMENT COUNTY OF SAN BERNARDINO CALIFORNIA CA 03600	Page 1	CASE NO. 170903484 REPORT AREA

CODE SECTION	CRIME	CLASSIFICATION
VC-23152A/B	DUI	

VICTIM'S NAME - LAST NAME	FIRST NAME	MIDDLE NAME	(FIRM NAME IF BUSINESS)
STATE OF CALIFORNIA			

ADDRESS	RESIDENCE	PHONE

ASSIGNMENT/ARRIVAL:

On Monday, 03/16/09, at 0144 hours I was assigned to work uniform police patrol in the City of Victorville while driving a marked City of Victorville police unit and wearing my Sheriff's Department Class-A issued uniform.

I was in the area of Green Tree Blvd. and St. Andrews Street when I observed a silver Mustang exit the north parking lot of the Green Tree Inn onto westbound Green Tree Blvd. As the vehicle exited the Green Tree Inn private driveway onto the westbound Green Tree Blvd., the driver of the vehicle failed to use his turn signal when making the turn. I then observed the vehicle make the turn and swerve so he would avoid hitting the center island divider on the roadway.

I got behind the vehicle and activated my overhead emergency lights in order to conduct a travel stop on the vehicle for the violation of CVC-22107, UNSAFE TURN/FAIL TO SIGNAL TURN. The driver of the vehicle continued driving westbound on Green Tree Blvd. and I watched him as he made a right hand turn onto northbound 7th Street. Again, the driver of the vehicle failed to activate his turn signal when making the right hand turn onto northbound 7th Street. The vehicle finally yielded in the parking lot of the Teaser's Nightclub located at 14269 7th Street.

DRIVER CONTACT:

I approached the vehicle on the driver's side and made contact with the driver who was later identified as DOMINIQUE EASTMAN. As I made contact with the driver, I advised him I had pulled him over for his failing to execute a safe turning movement onto westbound Green Tree Blvd. from the private driveway of the Green Tree Inn. I told him he failed to use his turn signal and almost hit the center island on Green Tree Blvd. and swerved in order to avoid it.

I requested EASTMAN'S driver's license, registration and insurance. He told me he had just recently received his driver's license back after being suspended approximately one month ago. All he had was the paper driver's license and he was waiting for his laminated picture version of his driver's license through the mail.

REPORTING OFFICER		DATE	REVIEWED BY	TYPED BY	ROUTED BY	DATE
F. HERNANDEZ	(H3174)	03/16/09		VME (03/20/09)		

FURTHER ACTION:	COPIES TO:			REMARKS
☐ YES ☐ NO	☐ Detective	☐ Other	☐ SD/PD	
	☐ Dist. Atty.	☐ CII	☐ Other	
15-15184-401 Rev. 1/83		☐ Patrol		

SHERIFF'S DEPARTMENT
COUNTY OF SAN BERNARDINO, CA
03600

DUI EVALUATION / ARREST REPORT

CASE NUMBER 17090771
ASSOCIATED CASE
BEAT 2 REPORT AREA 019

OCCURRENCE

Location 7TH / E SAN D
Date/Time 061309 / 0031
Collision Related ☐ Yes ☒ No

VIOLATIONS

☒ VC23152A ☒ VC23152B
☐ VC23153A ☐ VC23153B
☐ Other

SUSPECT'S IDENTITY

[redacted]

VEHICLE

Year	Make	Model	Color	License/State
07	CHEV	SILVERADO	SILVER	CA 8F35415

Disposition: ☒ Parked and Locked (Per Driver) ☐ Stored
Tow Company:
Released To: Name DL#

OBSERVATION OF DRIVER

FACE ☐ Normal ☒ Flushed ☐ Pale ☐ Sweaty ☐ Other
SPEECH ☐ Normal ☒ Slurred ☐ Stuttering ☐ Incoherent ☐ Confused ☐ Other
BREATH ☒ Odor of Alcoholic Beverage ☐ None ☐ Other
EXITING VEHICLE ☐ Lost Balance ☐ Used Vehicle to Maintain Balance ☐ Other

PRELIMINARY INTERVIEW

Have you been drinking? ☒ Yes ☐ No | What? BEER | How Much? 3.4 | When?
Do you have any physical defects? ☐ Yes ☒ No | Have you taken any medicine or drugs? ☐ Yes ☒ No
Do you have any medical problems? ☐ Yes ☒ No | Are you sick or injured? ☐ Yes ☐ No
Comments:

STANDARDIZED FIELD SOBRIETY TESTS

SURFACE, LIGHTING, WEATHER ASPHALT / VEHICLES - PARKING LOT / CLEAR

EYES
☐ Normal ☒ Watery ☐ Bloodshot
☐ Glasses ☐ Contact Lenses
BLINDNESS ☐ Right Eye ☐ Left Eye
Horizontal Gaze Nystagmus ☒ Yes ☐ No
Lack of Smooth Pursuit ☒ Yes ☐ No
Vertical Gaze Nystagmus ☐ Yes ☐ No

RHOMBERG
BALANCE EYES CLOSED
Internal Clock
Estimate 30 Seconds: 22

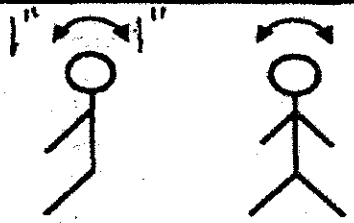

WALK AND TURN Footwear: TENNIS SHOE ☐ Cannot Do Test ☐ Explain:

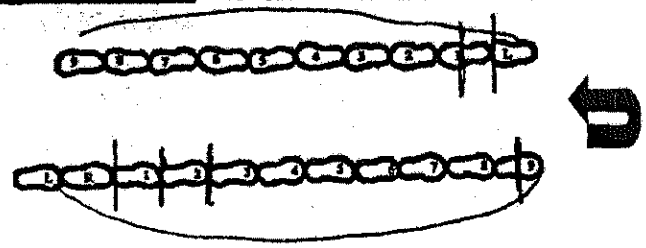

Describe Turn: BALANCE STEPS
Arms Used For Balance ☒ Yes ☐ No
Starts Too Soon ☒ Yes ☐ No

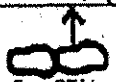
Steps Off Line

Stops Walking

Raises Arms

Misses Heel-Toe

Reporting Officer	Emp#	Date	Reviewed by:	Date	Prop 115 Qualified
F O'CONNELL	00055	6.13.09	JE	6/30/09	☒ Yes ☐ No

15-19253-401

Page Of

SHERIFF'S DEPARTMENT - COUNTY OF SAN BERNARDINO 03600

DUI EVALUATION / ARREST REPORT

CASE NUMBER 17090 9845
ASSOCIATED CASE
BEAT 1 REPORT AREA VC019

OCCURRENCE

Location 7TH / GREEN TREES DR
Date/Time 7-26-09 / 0128
Collision Related ☐ Yes ☒ No

VIOLATIONS

☒ VC23152A ☒ VC23152B
☐ VC23153A ☐ VC23153B
☐ Other

SUSPECT'S IDENTITY

	Age	Date Of Birth	Sex	Hair	Eye	Hgt	Wgt
[redacted]							

VEHICLE

Year	Make	Model	Color	License/State
06	PONT	SOL	BLK	CA 5UKN046

Disposition: ☐ Parked and Locked (Per Driver) ☒ Stored
Tow Company: VICTOR VALLEY TOWING
Released To: Name DL#

OBSERVATION OF DRIVER

FACE ☐ Normal ☒ Flushed ☐ Pale ☐ Sweaty ☐ Other
SPEECH ☐ Normal ☒ Slurred ☐ Stuttering ☐ Incoherent ☐ Confused ☐ Other
BREATH ☒ Odor of Alcoholic Beverage ☐ None ☐ Other
EXITING VEHICLE ☐ Lost Balance ☒ Used Vehicle to Maintain Balance ☐ Other

PRELIMINARY INTERVIEW

Have you been drinking? Yes ☒ No What? How much? When?
Do you have any physical defects? ☐ Yes ☒ No
Have you taken any medicine or drugs? ☐ Yes ☒ No
Do you have any medical problems? ☐ Yes ☒ No
Are you sick or injured? ☐ Yes ☒ No
Comments:

STANDARDIZED FIELD SOBRIETY TESTS

SURFACE, LIGHTING, WEATHER ASPHALT / PARKING LOT - VEHICLE / CLEAR

EYES ☐ Normal ☒ Watery ☒ Bloodshot
☐ Glasses ☐ Contact Lenses
BLINDNESS ☐ Right Eye ☐ Left Eye
Horizontal Gaze Nystagmus ☒ Yes ☐ No
Lack of Smooth Pursuit ☒ Yes ☐ No
Vertical Gaze Nystagmus ☐ Yes ☐ No

RHOMBERG
BALANCE EYES CLOSED
Internal Clock
Estimate 30 Seconds:

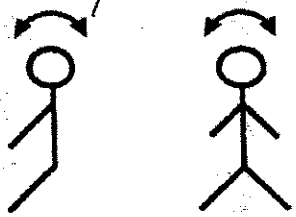

WALK AND TURN Footwear: Cannot Do Test ☒ Explain: TO INTOXICATED

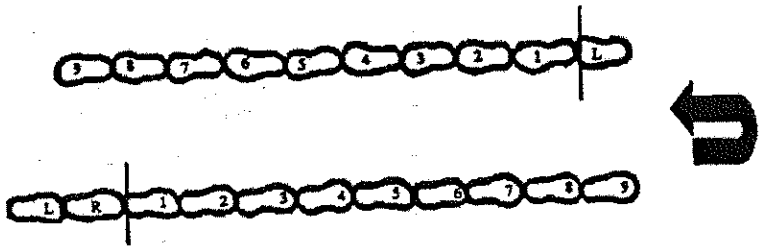

Describe Turn:
Arms Used For Balance ☐ Yes ☐ No
Starts Too Soon ☐ Yes ☐ No

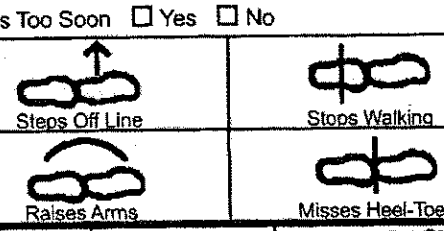

Reporting Officer	Emp #	Date	Reviewed by:	Date	Prop 115 Qualified
JT O'CONNELL	00055	7/26/09	STAT	RMS	☒ Yes ☐ No

7-31-09

SHERIFF'S DEPARTMENT COUNTY OF SAN BERNARDINO CALIFORNIA CA 03600	Page 1	CASE NO. 170909845 REPORT AREA

CODE SECTION	CRIME	CLASSIFICATION
VC-23152A/B	DUI	

VICTIM'S NAME - LAST NAME	FIRST NAME	MIDDLE NAME	(FIRM NAME IF BUSINESS)
STATE OF CALIFORNIA			

ADDRESS	RESIDENCE	PHONE

ASSIGNMENT:

On 07/26/09 I was assigned to work uniformed DUI traffic enforcement in the City of Victorville under call sign 17X2.

At approximately 0128 hours I responded to the Teaser's parking lot to assist Captain C. Reynolds with a vehicle stop he had conducted. While making contact with Captain Reynolds he told me he saw the subject's vehicle traveling eastbound on La Paz at a high rate of speed. When he attempted to turn around and follow the vehicle, the vehicle blacked out its lights, pulled into the old K-Mart parking lot, drove through the parking lot and then resurfaced on 7th Street. He said the vehicle continued southbound on 7th Street and pulled into the Teaser's parking lot where Captain Reynolds activated his emergency lights and conducted a vehicle stop.

DRIVER CONTACT:

I contacted the driver who was identified by his California driver's license as HORATIO RAY PERALES with a [redacted]

While talking to PERALES I could see he had watery, bloodshot eyes, thick slurred speech and there was a strong odor of an alcoholic beverage coming from his person. He was the only occupant of his vehicle. I instructed him that he needed to exit the vehicle and submit to Field Sobriety Tests at which time he complied.

FIELD SOBRIETY TESTS:

Prior to having the driver submit to Field Sobriety Tests, I asked him if he had any medical problems, taking any medications or had any deformities that would prevent him from performing the tests and he stated, "No."

REPORTING OFFICER	DATE	REVIEWED BY	TYPED BY	ROUTED BY	DATE
J. O'CONNELL (O-0055)	07/26/09		VME (08/04/09)		

FURTHER ACTION:	COPIES TO:			REMARKS
☐ YES ☐ NO	☐ Detective	☐ Other	☐ SD/PD	
	☐ Dist. Atty.	☐ CII	☐ Other	
15-15184-401 Rev. 1/83		☐ Patrol		

Page of

SHERIFF'S DEPARTMENT
COUNTY OF SAN BERNARDINO, CA
03600

DUI EVALUATION / ARREST REPORT

CASE NUMBER 17091362
ASSOCIATED CASE
BEAT VC1 REPORT AREA 019

OCCURRENCE

Location 7TH / GREEN TREE
Date/Time 10-10-09 / 0140
Collision Related ☐ Yes ☒ No

VIOLATIONS

☒ VC23152A ☐ VC23152B
☐ VC23153A ☐ VC23153B
☒ Other VC 23136

SUSPECT'S IDENTITY

[redacted]

VEHICLE

Year	Make	Model	Color	License/State
06	VOLKS	PASSAT	SILVER	CA 6EBC534

Disposition: ☒ Parked and Locked (Per Driver) ☐ Stored
Tow Company:
Released To: Name DL#

OBSERVATION OF DRIVER

FACE ☐ Normal ☒ Flushed ☐ Pale ☐ Sweaty ☐ Other
SPEECH ☒ Normal ☐ Slurred ☐ Stuttering ☐ Incoherent ☐ Confused ☐ Other
BREATH ☒ Odor of Alcoholic Beverage ☐ None ☐ Other
EXITING VEHICLE ☐ Lost Balance ☐ Used Vehicle to Maintain Balance ☐ Other

PRELIMINARY INTERVIEW

Have you been drinking? ☒ Yes ☐ No What? VODKA 7up How Much? 2 When? 6 OR 7 pm
Do you have any physical defects? ☐ Yes ☒ No Have you taken any medicine or drugs? ☐ Yes ☒ No
Do you have any medical problems? ☐ Yes ☒ No Are you sick or injured? ☐ Yes ☒ No
Comments:

STANDARDIZED FIELD SOBRIETY TESTS

SURFACE, LIGHTING, WEATHER ASPHALT / PARKING LOT - VEHICLE / CLEAR

EYES
☐ Normal ☒ Watery ☒ Bloodshot
☐ Glasses ☐ Contact Lenses
BLINDNESS ☐ Right Eye ☐ Left Eye
Horizontal Gaze Nystagmus ☒ Yes ☐ No
Lack of Smooth Pursuit ☒ Yes ☐ No
Vertical Gaze Nystagmus ☐ Yes ☐ No

RHOMBERG
BALANCE EYES CLOSED
Internal Clock
Estimate 30 Seconds: 15

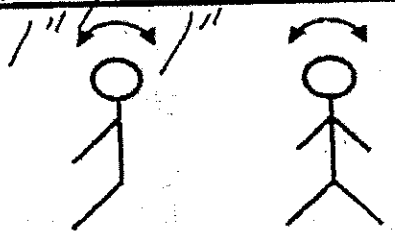

WALK AND TURN Footwear: BARE FEET Cannot Do Test ☐ Explain:

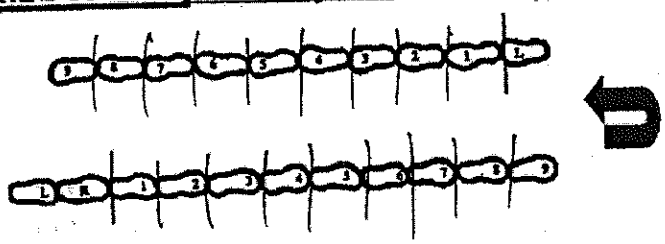

Describe Turn: SPIN
Arms Used For Balance ☒ Yes ☐ No
Starts Too Soon ☒ Yes ☐ No

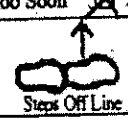
Steps Off Line

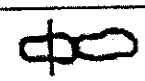
Stops Walking

Raises Arms

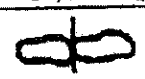
Misses Heel-Toe

Reporting Officer	Emp#	Date	Reviewed by:	Date	Prop 115 Qualified
Ft O'Connell	Dooss	10.10.09	CAM	10/11/09	☒ Yes ☐ No

15-19253-401

STAT ____ RMS ____ VFHC ____

Page of

SHERIFF'S DEPARTMENT
COUNTY OF SAN BERNARDINO, CA
03600

DUI EVALUATION / ARREST REPORT

CASE NUMBER 1709160B0
ASSOCIATED CASE
BEAT 2 REPORT AREA 619

OCCURRENCE

Location 7TH / E SIXTH ST
Date/Time 12-3-09 / 2230
Collision Related ☐ Yes ☒ No

VIOLATIONS

☒ VC23152A ☐ VC23152B
☐ VC23153A ☐ VC23153B
☐ Other

SUSPECT'S IDENTITY

[redacted]

VEHICLE

Year	Make	Model	Color	License/State
94	ISUZU	TROOPER	BLK	CA 4PVE779

Disposition: ☐ Parked and Locked (Per Driver) ☒ Stored
Tow Company: ACE EXPRESS TOWING
Released To: Name DL#

OBSERVATION OF DRIVER

FACE ☐ Normal ☒ Flushed ☐ Pale ☐ Sweaty ☐ Other
SPEECH ☐ Normal ☒ Slurred ☐ Stuttering ☐ Incoherent ☐ Confused ☐ Other
BREATH ☒ Odor of Alcoholic Beverage ☐ None ☐ Other
EXITING VEHICLE ☐ Lost Balance ☐ Used Vehicle to Maintain Balance ☐ Other

PRELIMINARY INTERVIEW

Have you been drinking? ☒ Yes ☐ No | What? BEER | How Much? 1-24oz | When? HOUR AGO
Do you have any physical defects? ☐ Yes ☒ No | Have you taken any medicine or drugs? ☐ Yes ☒ No
Do you have any medical problems? ☐ Yes ☒ No | Are you sick or injured? ☐ Yes ☒ No
Comments:

STANDARDIZED FIELD SOBRIETY TESTS

SURFACE, LIGHTING, WEATHER ASPHALT / VEHICLE-BUSINESS / CLEAR

EYES

☐ Normal ☒ Watery ☒ Bloodshot
☐ Glasses ☐ Contact Lenses
BLINDNESS ☐ Right Eye ☐ Left Eye
Horizontal Gaze Nystagmus ☒ Yes ☐ No
Lack of Smooth Pursuit ☒ Yes ☐ No
Vertical Gaze Nystagmus ☐ Yes ☐ No

RHOMBERG

BALANCE EYES CLOSED
Internal Clock
Estimate 30 Seconds: 43

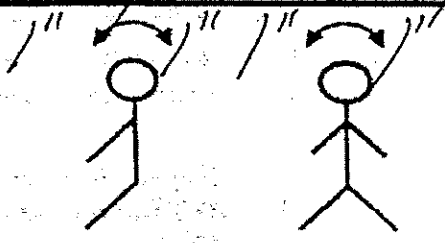

WALK AND TURN

Footwear: TENNIS SHOES
☐ Cannot Do Test ☐ Explain:

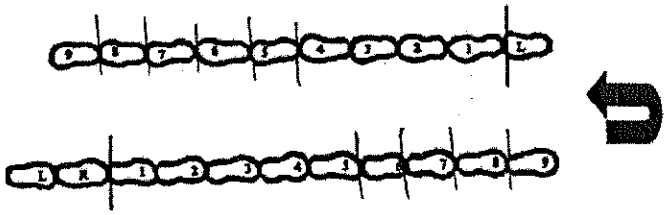

Describe Turn: STUMBLE
Arms Used For Balance ☒ Yes ☐ No
Starts Too Soon ☒ Yes ☐ No

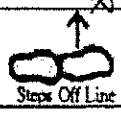
Steps Off Line

Stops Walking

Raises Arms

Misses Heel-Toe

Reporting Officer	Employee	Date	Reviewed by:	Date	Prop 115 Qualified
J T [illegible]	[illegible]	12/3/09	[illegible]	12/10	☒ Yes ☐ No

15-19253-401

T-12/15

RMS

UNDEL

Page of

SHERIFF'S DEPARTMENT
COUNTY OF SAN BERNARDINO, CA
03600

DUI EVALUATION / ARREST REPORT

CASE NUMBER 171002895
ASSOCIATED CASE
BEAT | REPORT AREA

OCCURRENCE

Location 14269 7TH ST
Date/Time 3-6-10 / 2332
Collision Related ☐ Yes ☒ No

VIOLATIONS

☒ VC23152A ☒ VC23152B
☐ VC23153A ☐ VC23153B
☐ Other

SUSPECT'S IDENTITY

[redacted]

VEHICLE

Year	Make	Model	Color	License/State
95	Nissan	Quest	Bro	CA 3MVU305

Disposition: ☐ Parked and Locked (Per Driver) ☒ Stored
Tow Company: Desert Valley
Released To: Name DL#

OBSERVATION OF DRIVER

FACE ☐ Normal ☒ Flushed ☐ Pale ☐ Sweaty ☐ Other
SPEECH ☐ Normal ☒ Slurred ☐ Stuttering ☐ Incoherent ☐ Confused ☐ Other
BREATH ☒ Odor of Alcoholic Beverage ☐ None ☐ Other
EXITING VEHICLE ☐ Lost Balance ☐ Used Vehicle to Maintain Balance ☐ Other

PRELIMINARY INTERVIEW

Have you been drinking? ☒ Yes ☐ No | What? Margarita | How Much? Couple | When? Tonight
Do you have any physical defects? ☐ Yes ☒ No | Have you taken any medicine or drugs? ☐ Yes ☒ No
Do you have any medical problems? ☐ Yes ☒ No | Are you sick or injured? ☐ Yes ☒ No
Comments:

STANDARDIZED FIELD SOBRIETY TESTS

SURFACE, LIGHTING, WEATHER Asphalt / Vel. Parking Lot / Overcast

EYES
☐ Normal ☒ Watery ☒ Bloodshot
☐ Glasses ☐ Contact Lenses
BLINDNESS ☐ Right Eye ☐ Left Eye
Horizontal Gaze Nystagmus ☒ Yes ☐ No
Lack of Smooth Pursuit ☒ Yes ☐ No
Vertical Gaze Nystagmus ☒ Yes ☐ No

RHOMBERG
BALANCE EYES CLOSED
Internal Clock
Estimate 30 Seconds:

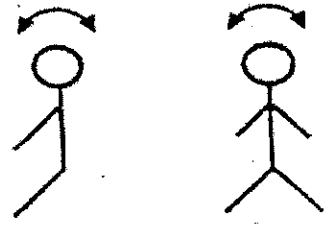

WALK AND TURN Footwear: Boots | Cannot Do Test ☒ Explain: Stopped By Driver

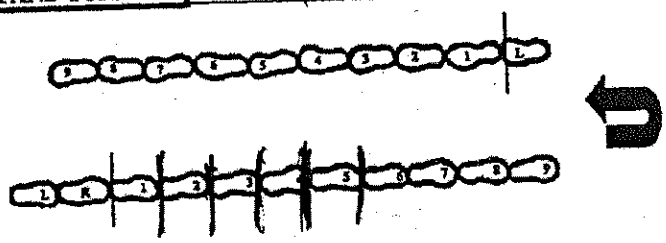

Describe Turn:
Arms Used For Balance ☐ Yes ☐ No
Starts Too Soon ☐ Yes ☐ No

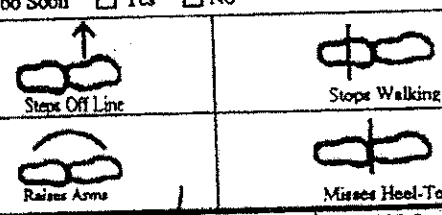

Reporting Officer	Emp#	Date	Reviewed by:	Date	Prop 115 Qualified
FT Olmeu	Ooss	3/6/10	[signature]	3/19	☒ Yes ☐ No

15-19253-401

RMS

SHERIFF'S DEPARTMENT
COUNTY OF SAN BERNARDINO, CA
03600

DUI EVALUATION / ARREST REPORT

CASE NUMBER 171003691
ASSOCIATED CASE
BEAT 2 REPORT AREA VC19

OCCURRENCE

Location: TEAZERS PARKING LOT (VICTORVILLE)
Date/Time: 032610/ 0117
Collision Related: ☒ Yes ☐ No

VIOLATIONS

☒ VC23152A ☒ VC23152B
☐ VC23153A ☐ VC23153B
☐ Other

SUSPECT'S IDENTITY

[redacted]

VEHICLE

Year	Make	Model	Color	License/State
2000	INFI	I30	SILVER	4HQN484 CA

Disposition: ☐ Parked and Locked (Per Driver) ☒ Stored
Tow Company: VICTOR VALLEY
Released To: Name _____ DL# _____

OBSERVATION OF DRIVER

FACE ☐ Normal ☐ Flushed ☐ Pale ☒ Sweaty ☐ Other
SPEECH ☐ Normal ☒ Slurred ☐ Stuttering ☒ Incoherent ☐ Confused ☐ Other
BREATH ☒ Odor of Alcoholic Beverage ☐ None ☐ Other
EXITING VEHICLE ☒ Lost Balance ☒ Used Vehicle to Maintain Balance ☐ Other

PRELIMINARY INTERVIEW

Have you been drinking? ☒ Yes ☐ No | What? BEER | How Much? 2 | When? I DON'T KNOW
Do you have any physical defects? ☐ Yes ☒ No | Have you taken any medicine or drugs? ☐ Yes ☒ No
Do you have any medical problems? ☐ Yes ☒ No | Are you sick or injured? ☐ Yes ☒ No
Comments:

STANDARDIZED FIELD SOBRIETY TESTS

SURFACE, LIGHTING, WEATHER

EYES

☐ Normal ☒ Watery ☒ Bloodshot
☐ Glasses ☐ Contact Lenses
BLINDNESS ☐ Right Eye ☐ Left Eye
Horizontal Gaze Nystagmus ☐ Yes ☐ No
Lack of Smooth Pursuit ☐ Yes ☐ No
Vertical Gaze Nystagmus ☐ Yes ☐ No

RHOMBERG

BALANCE EYES CLOSED
Internal Clock
Estimate 30 Seconds: N/O

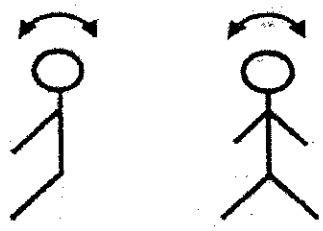

WALK AND TURN

Footwear:
Cannot Do Test ☒ Explain: COULD NOT STAND ON HIS OWN

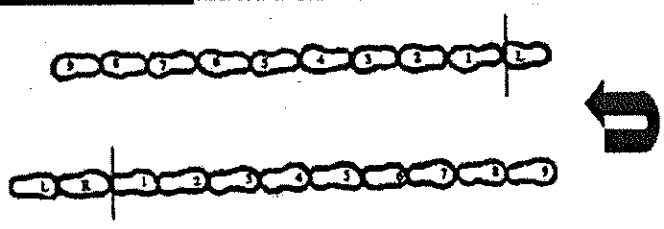

Describe Turn:
N/O

Arms Used For Balance ☐ Yes ☐ No
Starts Too Soon ☐ Yes ☐ No

Steps Off Line

Stops Walking

Raises Arms

Misses Heel-Toe

Reporting Officer	Emp#	Date	Reviewed by:	Date	Prop 115 Qualified
BENJAMIN	D2538	032710		4/1/10	☒ Yes ☐ No

15-19253-401

T=3/27

RMS

Page of

SHERIFF'S DEPARTMENT
COUNTY OF SAN BERNARDINO, CA
03600

DUI EVALUATION / ARREST REPORT

CASE NUMBER 171004255
ASSOCIATED CASE 171004256
BEAT 2 REPORT AREA VC019

OCCURRENCE

Location 14269 SEVENTH ST, VICTORVILLE
Date/Time 040910 / 0107
Collision Related ☐ Yes ☒ No

VIOLATIONS

☒ VC23152A ☒ VC23152B
☐ VC23153A ☐ VC23153B
☐ Other

SUSPECT'S IDENTITY

	Date of Birth	Sex	Hair	Eye	Hgt	Wgt
[redacted]						

VEHICLE

Year	Make	Model	Color	License/State
2006	TOYOTA	CAMRY	BEIGE	5SWT640 CA

Disposition: ☐ Parked and Locked (Per Driver) ☒ Stored
Tow Company: DESERT VALLEY TOW
Released To: Name _____ DL# _____

OBSERVATION OF DRIVER

FACE ☒ Normal ☐ Flushed ☐ Pale ☐ Sweaty ☐ Other
SPEECH ☒ Normal ☐ Slurred ☐ Stuttering ☐ Incoherent ☐ Confused ☐ Other
BREATH ☒ Odor of Alcoholic Beverage ☐ None ☐ Other
EXITING VEHICLE ☐ Lost Balance ☐ Used Vehicle to Maintain Balance ☒ Other NONE

PRELIMINARY INTERVIEW

Have you been drinking? ☒ Yes ☐ No | What? BEER | How Much? 2 | When? 1900 HRS
Do you have any physical defects? ☐ Yes ☒ No | Have you taken any medicine or drugs? ☐ Yes ☒ No
Do you have any medical problems? ☐ Yes ☒ No | Are you sick or injured? ☐ Yes ☒ No
Comments:

STANDARDIZED FIELD SOBRIETY TESTS

SURFACE, LIGHTING, WEATHER

EYES
☐ Normal ☒ Watery ☒ Bloodshot
☐ Glasses ☒ Contact Lenses
BLINDNESS ☐ Right Eye ☐ Left Eye
Horizontal Gaze Nystagmus ☐ Yes ☐ No
Lack of Smooth Pursuit ☐ Yes ☐ No
Vertical Gaze Nystagmus ☐ Yes ☐ No

RHOMBERG
BALANCE EYES CLOSED
Internal Clock
Estimate 30 Seconds: _____

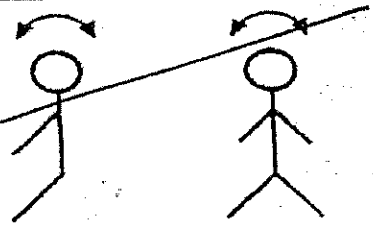

WALK AND TURN Footwear: Cannot Do Test ☐ Explain:

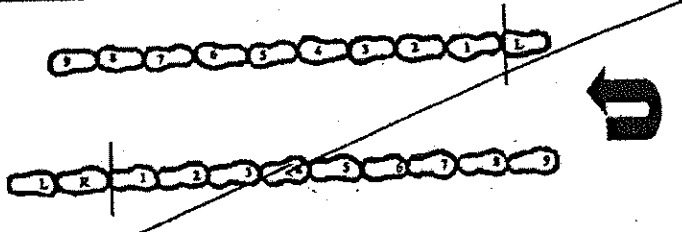

Describe Turn:
Arms Used For Balance ☐ Yes ☐ No
Starts Too Soon ☐ Yes ☐ No

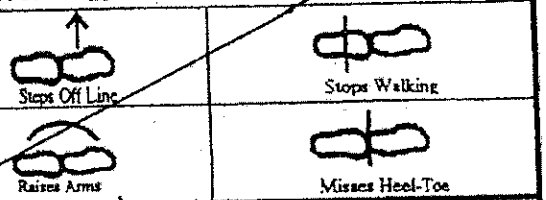

Reporting Officer	Emp#	Date	Reviewed By:	Date	Prop 115 Qualified
S. STOLL	D5296	4/9/10		4/11	☐ Yes ☐ No

15-19253-401

T 4/9 RMS

Page of

SHERIFF'S DEPARTMENT
COUNTY OF SAN BERNARDINO, CA
03600

DUI EVALUATION / ARREST REPORT

CASE NUMBER 7100525
ASSOCIATED CASE
BEAT | REPORT AREA

OCCURRENCE

Location 14269 7TH ST
Date/Time 5-7-10 /
Collision Related ☐ Yes ☒ No

VIOLATIONS

☒ VC23152A ☐ VC23152B
☐ VC23153A ☐ VC23153B
☐ Other

SUSPECT'S IDENTITY

Last Name	First	Middle	Age	Date-of-Birth	Sex	Hair	Eye	Hgt	Wgt
[redacted]									

VEHICLE

Year	Make	Model	Color	License/State
99	NSS	MAX	BLK	CA 6A15323

Disposition: ☐ Parked and Locked (Per Driver) ☒ Stored
Tow Company: A ACTION
Released To: Name DL#

OBSERVATION OF DRIVER

FACE ☒ Normal ☐ Flushed ☐ Pale ☐ Sweaty ☐ Other
SPEECH ☒ Normal ☐ Slurred ☐ Stuttering ☐ Incoherent ☐ Confused ☐ Other
BREATH ☐ Odor of Alcoholic Beverage ☐ None ☒ Other ODOR OF BURNT MARIJUANA
EXITING VEHICLE ☐ Lost Balance ☐ Used Vehicle to Maintain Balance ☐ Other

PRELIMINARY INTERVIEW

Have you been drinking? ☐ Yes ☒ No	What?	How Much?	When?
Do you have any physical defects? ☐ Yes ☒ No	Have you taken any medicine or drugs? ☒ Yes ☐ No		
Do you have any medical problems? ☐ Yes ☒ No	Are you sick or injured? ☐ Yes ☒ No		

Comments:
SMOKED

STANDARDIZED FIELD SOBRIETY TESTS

SURFACE, LIGHTING, WEATHER ASPHALT / DRY - PARKING LOT / CLEAR

EYES

☐ Normal ☐ Watery ☒ Bloodshot
☐ Glasses ☐ Contact Lenses
BLINDNESS ☐ Right Eye ☐ Left Eye
Horizontal Gaze Nystagmus ☐ Yes ☒ No
Lack of Smooth Pursuit ☐ Yes ☒ No
Vertical Gaze Nystagmus ☐ Yes ☒ No

RHOMBERG

BALANCE EYES CLOSED
Internal Clock
Estimate 30 Seconds: 18

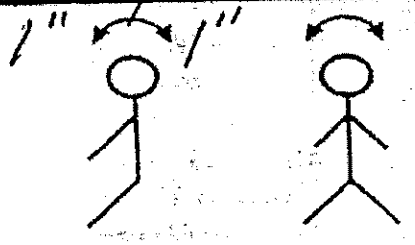

WALK AND TURN

Footwear: TENNIS SHOES ☐ Cannot Do Test ☐ Explain:

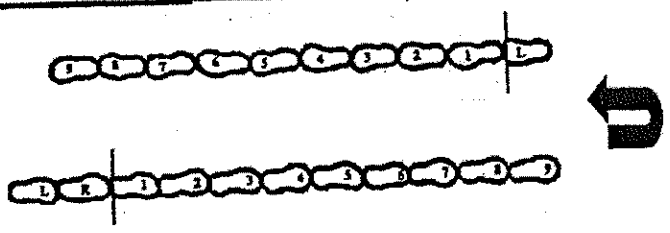

Describe Turn: STOP ON
Arms Used For Balance ☐ Yes ☒ No
Starts Too Soon ☐ Yes ☐ No

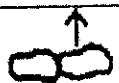
Steps Off Line

Stops Walking

Raises Arms

Misses Heel-Toe

Reporting Officer	Exam	Date	Reviewed by:	Date	Prop 115 Qualified
H Clamer	CROSS	5/7/10	T.K	5/14	☒ Yes ☐ No

15-19253-401

RMS 5/8

Page of

SHERIFF'S DEPARTMENT
COUNTY OF SAN BERNARDINO, CA
03600

DUI EVALUATION / ARREST REPORT

CASE NUMBER 171005800
ASSOCIATED CASE
BEAT | REPORT AREA

OCCURRENCE

Location 14269 7TH ST VICTORVILLE (TEAZERS)
Date/Time 5-14-10 / 0205
Collision Related ☐ Yes ☒ No

VIOLATIONS

☒ VC23152A ☒ VC23152B
☐ VC23153A ☐ VC23153B
☐ Other

SUSPECT'S IDENTITY

[redacted]

VEHICLE

Year	Make	Model	Color	License/State
04	AUDI	SED	BLUE	CA 6KXT080

Disposition: ☐ Parked and Locked (Per Driver) ☒ Stored
Tow Company: DESERT VALLEY
Released To: Name DL#

OBSERVATION OF DRIVER

FACE ☐ Normal ☒ Flushed ☐ Pale ☒ Sweaty ☐ Other
SPEECH ☐ Normal ☒ Slurred ☐ Stuttering ☐ Incoherent ☐ Confused ☐ Other
BREATH ☒ Odor of Alcoholic Beverage ☐ None ☐ Other
EXITING VEHICLE ☐ Lost Balance ☒ Used Vehicle to Maintain Balance ☐ Other

PRELIMINARY INTERVIEW

Have you been drinking? ☒ Yes ☐ No | What? BEER/TEQ | How Much? STO MANY | When? TONIGHT
Do you have any physical defects? ☐ Yes ☒ No | Have you taken any medicine or drugs? ☐ Yes ☒ No
Do you have any medical problems? ☐ Yes ☒ No | Are you sick or injured? ☐ Yes ☒ No
Comments:

STANDARDIZED FIELD SOBRIETY TESTS

SURFACE, LIGHTING, WEATHER CEMENT / VEHICLE - PARKING LOT / CLEA

EYES
☐ Normal ☒ Watery ☒ Bloodshot
☐ Glasses ☐ Contact Lenses
BLINDNESS ☐ Right Eye ☐ Left Eye
Horizontal Gaze Nystagmus ☒ Yes ☐ No
Lack of Smooth Pursuit ☒ Yes ☐ No
Vertical Gaze Nystagmus ☒ Yes ☐ No

RHOMBERG
BALANCE EYES CLOSED
Internal Clock
Estimate 30 Seconds:

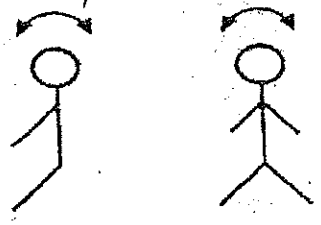

WALK AND TURN Footwear: TENNIS SHOE | Cannot Do Test ☐ Explain:

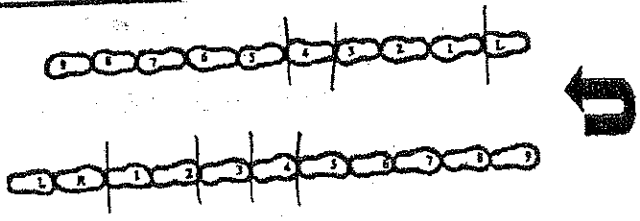

Describe Turn: SPIN
Arms Used For Balance ☒ Yes ☐ No
Starts Too Soon ☐ Yes ☒ No

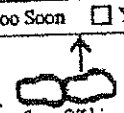
Steps Off Line

Stops Walking

Raises Arms

Misses Heel-Toe

Reporting Officer	Ratio	Date	Reviewed by	Date	Prop 115 Qualified
JT Clarence	Cross	5/14/10		5-20	☒ Yes ☐ No

15-19253-401

RMS

15-10603-401 Rev. 2/07 (CR1)

SHERIFF'S DEPARTMENT
COUNTY OF SAN BERNARDINO, CA
UNIFORM CRIME REPORT
03600

1. CODE SECTION: ☐F ☑M ☐Other VC 23152 (a/b) VC 20002(a)
2. CRIME DEFINITION: 04I DUI .08% BAC — NON INJURY HIT & RUN
3. CASE NO. / CRIME CODE: 170907115
4. ASSIGNMENT MO.-DAY-YEAR TIME: 05/30/09 -0103
5. ARRIVED MO.-DAY-YEAR TIME: 05/30/09 -0103
6. BEAT: VC 1
7. REPORT DIST.: VC 019
8. OCCURRED DAY-OF-WEEK/MO.-DAY-YR./TIME: 05/30/09 -0100
9. REPORTED MO.-DAY-YEAR TIME: 05/30/09 -0103
10. LOCATION OF OCCURRENCE / CITY: TEAGLES NIGHTCLUB — 14269 7TH ST, VICTORVILLE, CA 92395

CODES FOR BOXES 12 & 22 ARE: V = VICTIM W = WITNESS RP = REPORTING PARTY DC = DISCOVERED CRIME IP = INVOLVED PARTY

VICTIM / WITNESS

11. NAME: LAST, FIRST MIDDLE (FIRM IF A BUSINESS)	12.	13. RESIDENCE ADDRESS-STREET-CITY-ZIP	14. RESIDENCE PHONE
HERRING, MICHAEL JAMELE	V	CONFIDENTIAL PER PC 964	( )

15. OCCUPATION	16. RACE/SEX	17. AGE	18. DOB M-D-YR	19. BUSINESS ADDRESS-STREET-CITY-ZIP	20. BUSINESS PHONE
					( )

21. NAME: LAST, FIRST MIDDLE (FIRM IF A BUSINESS)	22.	23. RESIDENCE ADDRESS-STREET-CITY-ZIP	24. RESIDENCE PHONE
CHESTNUT, DANIEL WILLIAM	V	CONFIDENTIAL PER PC 964	( )

25. OCCUPATION	26. RACE/SEX	27. AGE	28. DOB M-D-YR	29. BUSINESS ADDRESS-STREET-CITY-ZIP	30. BUSINESS PHONE
					( )

SUSPECTS

31. SUSPECT NO. 1 LAST, FIRST MIDDLE	32. RACE/SEX	33. AGE	34. HT	35. WT	36. HAIR	37. EYES	38. DOB	39. ARRESTED	40. INTERVIEW
SANCHEZ, IVAN SANTIAGO	H/M	25	[redacted]					☑YES ☐NO	☑YES ☐NO

41. RESIDENCE ADDRESS-STREET-CITY-ZIP	42. CLOTHING AND OTHER IDENTIFYING MARKS/CHARACTERISTICS
4[redacted]E	

46. HT	47. WT	48. HAIR	49. EYES	50. DOB	51. ARRESTED	52. INTERVIEW
					☐YES ☐NO	☐YES ☐NO

53. RESIDENCE ADDRESS-STREET-CITY-ZIP	54. CLOTHING AND OTHER IDENTIFYING MARKS/CHARACTERISTICS

55. CHECK IF MORE NAMES IN CONTINUATION ☐YES ☑NO — 56. ADDITIONAL INFORMATION ☐VICTIM ☑WITNESS ☐OFFICER ☐OTHER

57. PHYSICAL EVIDENCE RECOVERED ☑YES ☐NO — 58. PHOTOGRAPHS TAKEN ☐YES ☑NO — 59. LATENT PRINTS LIFTED ☐YES ☑NO

60. VEHICLE	61. COLOR	62. YR.	63. MAKE	64. MODEL	65. BODY TYPE	66. LICENSE	67. STATE	68. DAMAGE/ODDITY/ACCESSORIES
☐V ☑S	SILVER	1998	NISSAN	MAXIMA	4 DR	5Z18764	CA	BADLY WORN PAINT GIVING A MOTTLED GOLD & SILVER COLOR APPEARANCE

CRIME STATS

69. ROBBERY WEAPON: ☐FIREARM ☐OTHER DANGEROUS WEAPON ☐CUTTING INSTRUMENT ☐STRONG ARM — LOCATION: ☐HIGHWAY ☐OTHER BUSINESS ☐SERV. STATION ☐CONVENIENCE STORE ☐RESIDENCE ☐BANK ☐MISC.

70. ASSAULTS WEAPON: ☐FIREARM ☐KNIFE/CUTTING INSTRUMENT ☐OTHER DANGEROUS WEAPON ☐HANDS/FEET ☐SIMPLE/NO INJURY

71. BURGLARY ☐NIGHT ☐DAY ☐UNKNOWN — ☐FORCIBLE ENTRY ☐ATTEMPT BY FORCE ☐ENTRY-NO FORCE — ☐RESIDENCE ☐VEHICLE ☐NON-RESIDENCE (BUILDING)

72. LARCENY ☐PICKPOCKET ☐PURSE-SNATCH ☐SHOPLIFT ☐FROM MOTOR VEHICLE ☐MOTOR VEHICLE PARTS ☐BICYCLES ☐FROM BLDG: NOT SHOPLIFT OR MACHINES ☐FROM COIN-OPERATED MACHINES ☐ALL OTHERS

73. PROPERTY TYPES & VALUES

	STOLEN		STOLEN		STOLEN
CURRENCY, NOTES	$	TV, STEREO, ETC.	$	CONSUMABLE GOODS	$
JEWELRY	$	FIREARMS	$	LIVESTOCK	$
CLOTHING	$	HOUSEHOLD GOODS	$	OTHER MISC.	$
OFFICE EQUIPMENT	$	☐IDENTIFIABLE PROPERTY TAKEN	☐NCIC ENTRY COMPLETED	TOTAL	$

74. DOMESTIC VIOLENCE INJURIES: ☐NONE ☐MINOR ☐MAJOR — WEAPONS: ☐YES ☐NO

75. PEACE OFFICER ASSAULTED/ARSON ☐YES, IF YES, COMPLETE BOXES 1, 2, 3, 4, AND 34 OR 35 ON CR-4 FORM

SYNOPSIS

76. SYNOPSIS

WITNESS CHESTNUT FLAGGED ME DOWN AND TOLD ME HE HAD JUST WITNESSED A HIT AND RUN COLLISION IN THE REAR PARKING LOT OF THE TEAGLES NIGHTCLUB. HE TOLD ME THE SUSPECT VEHICLE HAD STRUCK A PARKED UNOCCUPIED CAR AND THEN WHILE FLEEING THE SCENE THE SUSPECT VEHICLE HAD BECOME DISABLED. THE SUSPECT WAS IN THE VEHICLE AT AN ADJACENT BUSINESS TRYING TO GET HIS VEHICLE RUNNING TO FLEE THE SCENE. I CONTACTED THE SUSPECT AND HE WAS DETERMINED TO BE DRIVING UNDER THE INFLUENCE OF ALCOHOL AND SUBSEQUENTLY ARRESTED.

77. REPORTING OFFICER	78. EMP. #	79. DATE	80. REVIEWED BY	DATE	81. ROUTED TO
C. WALLACE	A3285	05/30/09	PLG	6-12-09	☐SUBMIT TO D/A ☐IMMEDIATE FOLLOW UP ☐OTHER:

82. REPORTING OFFICER IS 115 QUALIFIED ☑YES ☐NO

83. GANG RELATED ☐YES ☑NO

STAT RMS VEHC

SHERIFF'S DEPARTMENT
COUNTY OF SAN BERNARDINO, CA
03600

DUI EVALUATION / ARREST REPORT

CASE NUMBER 17111093
ASSOCIATED CASE
BEAT | REPORT AREA VC019

OCCURRENCE

Location 7TH ST / SAGE ST
Date/Time 09/03/11 0147 HRS
Collision Related ☐ Yes ☒ No

VIOLATIONS

☒ VC23152A ☒ VC23152B
☐ VC23153A ☐ VC23153B
☐ Other

SUSPECT'S IDENTITY

[redacted]

VEHICLE

Year	Make	Model	Color	License/State
2003	FORD	WINDSTAR	BLUE	623JXZ CO

Disposition: ☐ Parked and Locked (Per Driver) ☒ Stored
Tow Company: VICTOR VALLEY
Released To: Name DL#

OBSERVATION OF DRIVER

FACE ☒ Normal ☐ Flushed ☐ Pale ☐ Sweaty ☐ Other
SPEECH ☒ Normal ☐ Slurred ☐ Stuttering ☐ Incoherent ☐ Confused ☐ Other
BREATH ☒ Odor of Alcoholic Beverage ☐ None ☐ Other
EXITING VEHICLE ☐ Lost Balance ☐ Used Vehicle to Maintain Balance ☐ Other

PRELIMINARY INTERVIEW

Have you been drinking? ☒ Yes ☐ No | What? BEER | How Much? 3 | When? 2300-2330
Do you have any physical defects? ☐ Yes ☒ No
Have you taken any medicine or drugs? ☒ Yes ☐ No
Do you have any medical problems? ☒ Yes ☐ No
Are you sick or injured? ☐ Yes ☒ No
Comments: HEART PROBLEMS

STANDARDIZED FIELD SOBRIETY TESTS

SURFACE, LIGHTING, WEATHER

EYES

☐ Normal ☒ Watery ☒ Bloodshot
☐ Glasses ☒ Contact Lenses
BLINDNESS ☐ Right Eye ☐ Left Eye
Horizontal Gaze Nystagmus ☒ Yes ☐ No
Lack of Smooth Pursuit ☒ Yes ☐ No
Vertical Gaze Nystagmus ☐ Yes ☒ No

RHOMBERG

BALANCE EYES CLOSED
Internal Clock
Estimate 30 Seconds: 25

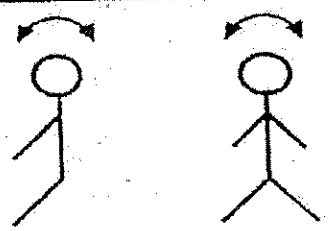

WALK AND TURN

Footwear: SANDALS
Cannot Do Test ☐ Explain:

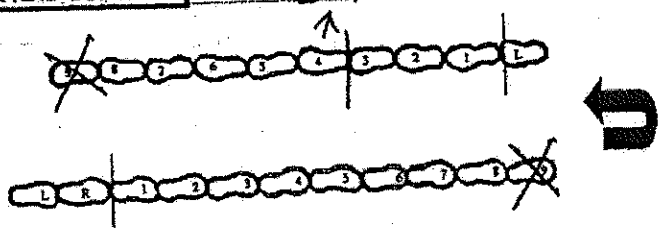

Describe Turn: NORMAL
Arms Used For Balance ☐ Yes ☒ No
Starts Too Soon ☐ Yes ☒ No

Steps Off Line

Stops Walking

Raises Arms

Misses Heel-Toe

Reporting Officer	Emp#	Date	Reviewed by:	Date	Prop 115 Qualified
T. MOORADIAN	D3189	09/03/11	[illegible]	9/12	☒ Yes ☐ No

15-19253-401

CF RMS

SHERIFF'S DEPARTMENT
COUNTY OF SAN BERNARDINO, CA
03600

DUI EVALUATION / ARREST REPORT

CASE NUMBER 171111133
ASSOCIATED CASE
BEAT VC1 REPORT AREA VC019

OCCURRENCE

Location 14269 7th Street
Date/Time 09/03/2011 - 2345 hrs
Collision Related ☐ Yes ☒ No

VIOLATIONS

☒ VC23152A ☒ VC23152B
☐ VC23153A ☐ VC23153B
☐ Other

[redacted]

VEHICLE

Year	Make	Model	Color	License/State
1995	Jeep	Grand Cherokee	White	Calif 3MTJ048

Disposition: ☐ Parked and Locked (Per Driver) ☒ Stored
Tow Company: Victor Valley Towing
Released To: Name DL#

OBSERVATION OF DRIVER

FACE ☐ Normal ☒ Flushed ☐ Pale ☒ Sweaty ☐ Other
SPEECH ☐ Normal ☒ Slurred ☐ Stuttering ☐ Incoherent ☐ Confused ☐ Other
BREATH ☒ Odor of Alcoholic Beverage ☐ None ☐ Other
EXITING VEHICLE ☐ Lost Balance ☐ Used Vehicle to Maintain Balance ☒ Other

PRELIMINARY INTERVIEW

Have you been drinking? ☒ Yes ☐ No | What? Natural Light | How Much? 2-32oz cans | When? After school tonight
Do you have any physical defects? ☐ Yes ☒ No | Have you taken any medicine or drugs? ☐ Yes ☒ No
Do you have any medical problems? ☐ Yes ☐ No | Are you sick or injured? ☐ Yes ☒ No
Comments:

STANDARDIZED FIELD SOBRIETY TESTS

SURFACE, LIGHTING, WEATHER Asphalt, / Parking Lot, Vehicle, hand Held / Clear and Warm

EYES

☐ Normal ☒ Watery ☒ Bloodshot
☐ Glasses ☐ Contact Lenses
BLINDNESS ☐ Right Eye ☐ Left Eye
Horizontal Gaze Nystagmus ☒ Yes ☐ No
Lack of Smooth Pursuit ☒ Yes ☐ No
Vertical Gaze Nystagmus ☐ Yes ☐ No

RHOMBERG

BALANCE EYES CLOSED
Internal Clock
Estimate 30 Seconds: 23

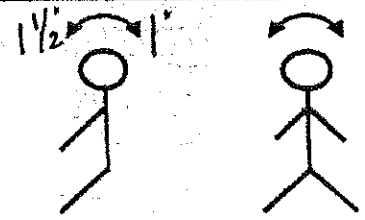

WALK AND TURN

Footwear:
Cannot Do Test ☒ Explain: Could not keep balance

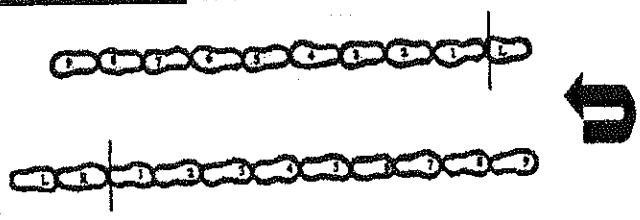

Describe Turn:
Arms Used For Balance ☐ Yes ☐ No
Starts Too Soon ☐ Yes ☐ No

Steps Off Line

Stops Walking

Raises Arms

Misses Heel-Toe

Reporting Officer	Emp#	Date	Reviewed by	Date	Prop 115 Qualified
J.T. O'Connell	00055	09/04/2011		9-23	☒ Yes ☐ No

15-19253-401

RMS

☐ Supplement

SHERIFFS DEPARTMENT
COUNTY OF SAN BERNARDINO, CA
03600

DUI EVALUATION / ARREST REPORT

CASE NUMBER 171301075
ASSOCIATED CASE
BEAT | REPORT AREA VC019

OCCURRENCE

Location 14269 SEVENTH ST VICTORVILLE CA
Date/Time 01/27/2013 / 01:40
Collision Related ☐ Yes ☒ No

VIOLATIONS

☒ VC23152A ☒ VC23152B
☐ VC23153A ☐ VC23153B
Other

[redacted]

VEHICLE

Year	Make	Model	Color	License/State
2002	CADI	ESCALADE	WHI	6LJZ231/CA

Disposition: ☐ Parked and Locked (Per Driver) ☒ Stored
Tow Company: G AND M TOWING
Released To: Name DL#

OBSERVATION OF DRIVER

FACE ☒ Normal ☐ Flushed ☐ Pale ☐ Sweaty ☐ Other
SPEECH ☐ Normal ☒ Slurred ☒ Stuttering ☒ Incoherent ☒ Confused ☐ Other
BREATH ☒ Odor of Alcoholic Beverage ☐ None ☐ Other
EXITING VEHICLE ☒ Lost Balance ☐ Used Vehicle to Maintain Balance ☐ Other

PRELIMINARY INTERVIEW

Have you been drinking? ☐ Yes ☒ No | What? | How Much? | When?
Do you have any physical defects? ☐ Yes ☐ No | Have you taken any medicine or drugs? ☐ Yes ☐ No
Do you have any medical problems? ☐ Yes ☐ No | Are you sick or injured? ☐ Yes ☐ No
Comments:

STANDARDIZED FIELD SOBRIETY TESTS

SURFACE, LIGHTING, WEATHER REFUSED

EYES

☐ Normal ☒ Watery ☒ Bloodshot
☐ Glasses ☐ Contact Lenses
BLINDNESS ☐ Right Eye ☐ Left Eye
Horizontal Gaze Nystagmus ☐ Yes ☐ No
Lack of Smooth Pursuit ☐ Yes ☐ No
Vertical Gaze Nystagmus ☐ Yes ☐ No

ROMBERG

BALANCE EYES CLOSED
Internal Clock
Estimate 30 Seconds:

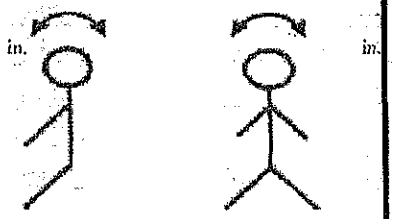

WALK AND TURN

Footwear: TENNIS SHOES
Cannot Do Test ☒ Explain: REFUSED
Describe Turn:

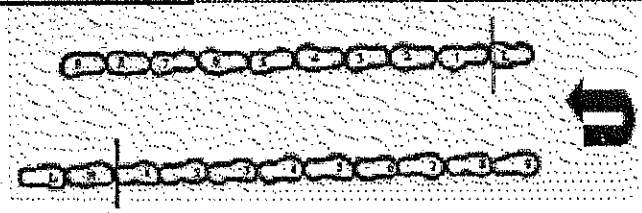

Arms Used For Balance ☐ Yes ☐ No
Starts Too Soon ☐ Yes ☐ No

Steps Off Line = A

Stops Walking = B

Raises Arms = C

Misses Heel-Toe = D

Reporting Officer	Emp#	Date	Reviewed by:	Date	Prop 115 Qualified
F. Stone	D3104	01/27/2013	Jerry Shelton	02/06/2013	YES

☐ Supplement

SHERIFFS DEPARTMENT
COUNTY OF SAN BERNARDINO, CA
03600

DUI EVALUATION / ARREST REPORT

CASE NUMBER 171301823
ASSOCIATED CASE
BEAT | REPORT AREA VC019

OCCURRENCE

Location 14269 SEVENTH ST VICTORVILLE CA
Date/Time 02/15/2013 / 00:02
Collision Related ☐ Yes ☒ No

VIOLATIONS

☒ VC23152A ☒ VC23152B
☐ VC23153A ☐ VC23153B
Other

[redacted]

VEHICLE

Year	Make	Model	Color	License/State
2006	CHEV	COBALT	SIL	6GVU030 / CA

Disposition: ☐ Parked and Locked (Per Driver) ☐ Stored
Tow Company:
Released To: Name REBECCA LUNA DL# A5212649

OBSERVATION OF DRIVER

FACE ☐ Normal ☐ Flushed ☒ Pale ☐ Sweaty ☐ Other
SPEECH ☐ Normal ☒ Slurred ☐ Stuttering ☐ Incoherent ☐ Confused ☐ Other
BREATH ☒ Odor of Alcoholic Beverage ☐ None ☐ Other
EXITING VEHICLE ☐ Lost Balance ☐ Used Vehicle to Maintain Balance ☐ Other

PRELIMINARY INTERVIEW

Have you been drinking? ☒ Yes ☐ No | What? BEER | How Much? THREE BEERS | When? 2300-2340 HOURS
Do you have any physical defects? ☐ Yes ☒ No | Have you taken any medicine or drugs? ☐ Yes ☒ No
Do you have any medical problems? ☐ Yes ☒ No | Are you sick or injured? ☐ Yes ☒ No
Comments:

STANDARDIZED FIELD SOBRIETY TESTS

SURFACE, LIGHTING, WEATHER

EYES

☐ Normal ☒ Watery ☒ Bloodshot
☐ Glasses ☐ Contact Lenses
BLINDNESS ☐ Right Eye ☐ Left Eye
Horizontal Gaze Nystagmus ☒ Yes ☐ No
Lack of Smooth Pursuit ☒ Yes ☐ No
Vertical Gaze Nystagmus ☐ Yes ☒ No

ROMBERG

BALANCE EYES CLOSED
Internal Clock
Estimate 30 Seconds: 23

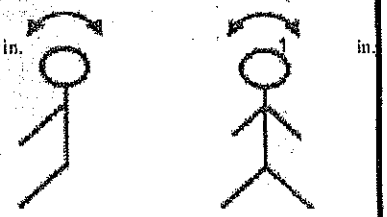

WALK AND TURN

Footwear: CLOSED-TOED SHOES
Cannot Do Test ☐ Explain:

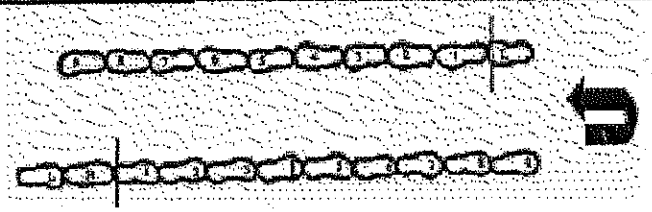

Describe Turn:
TOOK 10 STEPS ON BOTH PASSES. STOPPED AFTER FIRST PASS.

Arms Used For Balance ☐ Yes ☒ No
Starts Too Soon ☐ Yes ☒ No

Steps Off Line = A

Stops Walking = B

Raises Arms = C

Misses Heel-Toe = D

Reporting Officer	Emp#	Date	Reviewed by:	Date	Prop 115 Qualified
P. Ortiz	D9572	02/15/2013	Albert Anolin	02/16/2013	YES

☐ Supplement

SHERIFFS DEPARTMENT
COUNTY OF SAN BERNARDINO, CA
03600

DUI EVALUATION / ARREST REPORT

CASE NUMBER 171304102
ASSOCIATED CASE
BEAT | REPORT AREA VC016

OCCURRENCE

Location Seventh St / Mariposa Rd Victorville CA
Date/Time 04/14/2013 / 01:20
Collision Related ☐ Yes ☒ No

VIOLATIONS

☒ VC23152A ☒ VC23152B
☐ VC23153A ☐ VC23153B
Other

[redacted]

VEHICLE

Year	Make	Model	Color	License/State
2010	TOYT	Camry	DGR	6HTZ952 / CA

Disposition: ☒ Parked and Locked (Per Driver) ☐ Stored
Tow Company:
Released To: Name DL#

OBSERVATION OF DRIVER

FACE ☐ Normal ☒ Flushed ☐ Pale ☒ Sweaty ☐ Other
SPEECH ☐ Normal ☒ Slurred ☐ Stuttering ☐ Incoherent ☐ Confused ☒ Other Slow
BREATH ☒ Odor of Alcoholic Beverage ☐ None ☐ Other
EXITING VEHICLE ☐ Lost Balance ☐ Used Vehicle to Maintain Balance ☐ Other

PRELIMINARY INTERVIEW

Have you been drinking? ☒ Yes ☐ No | What? Beer | How Much? Two Beers | When? Unknown
Do you have any physical defects? ☐ Yes ☒ No | Have you taken any medicine or drugs? ☐ Yes ☒ No
Do you have any medical problems? ☐ Yes ☒ No | Are you sick or injured? ☐ Yes ☒ No
Comments:

STANDARDIZED FIELD SOBRIETY TESTS

SURFACE, LIGHTING, WEATHER

EYES

☐ Normal ☒ Watery ☒ Bloodshot
☐ Glasses ☐ Contact Lenses
BLINDNESS ☐ Right Eye ☐ Left Eye
Horizontal Gaze Nystagmus ☒ Yes ☐ No
Lack of Smooth Pursuit ☒ Yes ☐ No
Vertical Gaze Nystagmus ☐ Yes ☒ No

RHOMBERG

BALANCE EYES CLOSED
Internal Clock
Estimate 30 Seconds: 23

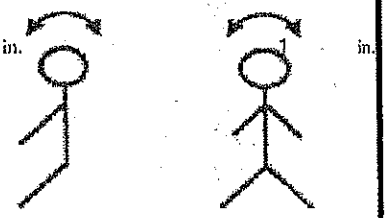

WALK AND TURN

Footwear: Closed-Toed Shoes | Cannot Do Test ☐ Explain:

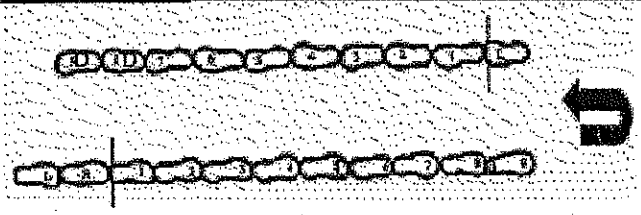

Describe Turn:
Arms Used For Balance ☐ Yes ☒ No
Starts Too Soon ☐ Yes ☒ No

Steps Off Line = A

Stops Walking = B

Raises Arms = C

Misses Heel-Toe = D

Reporting Officer	Emp#	Date	Reviewed by:	Date	Prop 115 Qualified
P. Ortiz	D9572	04/14/2013	Jason Rosenbaum	04/14/2013	YES

15-19253-401

STATE OF CALIFORNIA
DEPARTMENT OF CALIFORNIA HIGHWAY PATROL

VEHICLE REPORT

CHP 180 (Rev. 12-06) OPI 062

NOTE: CHP 180 IS FURNISHED TO ALL PEACE OFFICERS BY THE CALIFORNIA HIGHWAY PATROL

REPORTING DEPARTMENT	LOCATION CODE	DATE / TIME OF REPORT	NOTICE OF STORED VEHICLE DELIVERED PERSONALLY	FILE NO.
SBSD-VICTORVILLE	3612	5/26/09 0952	☐	170906948

LOCATION TOWED / STOLEN FROM	ODOMETER READING	VIN CLEAR IN SVS?	LIC. CLEAR IN SVS?	DATE / TIME DISPATCH NOTIFIED	LOG NO.
7TH X GREENTREE TEELCAR'S LOT	110298	☒ YES ☐ NO	☒ YES ☐ NO	5/26/09 2252	

YEAR	MAKE	MODEL	BODY TYPE	COLOR	LICENSE NO.	☐ ONE ☒ TWO	MONTH / YEAR	STATE
97	MERCURY	SABLE GS	4DR	WHITE	5VOV065		9/07	CA

VEHICLE IDENTIFICATION NO.	ENGINE NO.	VALUATION BY ☒ OFFICER ☐ OWNER
1MELM50U5VA605275	UNK	☐ 0-300 ☒ 301-4000 ☐ 4001+ ☐ $

REGISTERED OWNER

LANNON, ADAM MICHAEL
12352 SOUTHWIND ST.
VICTORVILLE, CA. 92392

☐ SAME AS R/O

LEGAL OWNER

LANNON, ADAM MICHAEL
7595 WALNUT GROVE AVE
CORONA, CA. 92880

☒ **STORED** ☐ **IMPOUNDED** ☐ **RELEASED** ☐ **RECOVERED - VEHICLE / COMPONENT**

TOWING / STORAGE CONCERN (NAME, ADDRESS, PHONE)	STORAGE AUTHORITY / REASON
DESERT VALLEY TOW 17177 EUREKA V.V. (760) 240-4207	VC 22651(O)(1)

TOWED TO / STORED AT	AIRBAG?	DRIVEABLE?	VIN SWITCHED?
(760) 240-4207	☒ YES ☐ NO ☐ 1 ☒ 2	☐ YES ☐ NO ☐ JUNK ☒ UNK	☐ YES ☒ NO

CONDITION	YES	NO	ITEMS	YES	NO	ITEMS	YES	NO	ITEMS	YES	NO	TIRES / WHEELS	CONDITION
WRECKED		X	SEAT (FRONT)	X		REGISTRATION	UNK		CAMPER			LEFT FRONT	FAIR
BURNED HULK per 431(c) VC		X	SEAT (REAR)	X		ALT. / GENERATOR	X		VESSEL AS LOAD			RIGHT FRONT	FAIR
VANDALIZED		X	RADIO	X		BATTERY	X		FIREARMS	N/A		LEFT REAR	FAIR
ENG. / TRANS. STRIP		X	TAPE DECK		X	DIFFERENTIAL	X		OTHER			RIGHT REAR	FAIR
MISC. PARTS STRIP		X	TAPES		X	TRANSMISSION	X					SPARE	UNK
METAL STRIP		X	OTHER RADIO		X	AUTOMATIC	X					HUB CAPS	FAIR
SURGICAL STRIP per 431(b) VC		X	IGNITION KEY		X	MANUAL		X				SPECIAL WHEELS	NO

RELEASE VEHICLE TO: ☒ R/O OR AGENT ☐ AGENCY HOLD ☐ 22850.3 VC

GARAGE PRINCIPAL / AGENT STORING VEHICLE (SIGNATURE): DSO T14

DATE / TIME: 5/26/09

NAME OF PERSON / AGENCY AUTHORIZING RELEASE	I.D. NO.	DATE

CERTIFICATION: I, THE UNDERSIGNED, DO HEREBY CERTIFY THAT I AM LEGALLY AUTHORIZED AND ENTITLED TO TAKE POSSESSION OF THE ABOVE DESCRIBED VEHICLE.

SIGNATURE OF PERSON AUTHORIZING RELEASE	SIGNATURE OF PERSON TAKING POSSESSION

☐ **STOLEN VEHICLE / COMPONENT** ☐ **EMBEZZLED VEHICLE** ☐ **PLATE(S) REPORT**

DATE / TIME OF OCCURRENCE	DATE / TIME REPORTED	NAME OF REPORTING PARTY (R/P)	DRIVER LICENSE NO. / STATE
LAST DRIVER OF VEHICLE	**DATE / TIME**	**ADDRESS OF R/P**	**TELEPHONE OF R/P**
			( )

I CERTIFY OR DECLARE UNDER PENALTY OF PERJURY UNDER THE LAWS OF THE STATE OF CALIFORNIA THAT THE FOREGOING IS TRUE AND CORRECT.	SIGNATURE OF PERSON MAKING REPORT

REMARKS

[LIST PROPERTY, TOOLS, VEHICLE DAMAGE, ARRESTS]

DRIVER'S NAME	ARRESTED / SECTION?	REPORTED BY	CARGO / TYPE?	VALUE $
	☐ YES ☐ NO		☐ YES ☐ NO	☐ BILL OF LADING ATTACHED

VEHICLE BACKED INTO PARKING STALL FOUND TO HAVE REGISTRATION EXPIRED AS OF 2007.

FRONT

LEFT SIDE

RIGHT SIDE

REAR

TOP

SIGNATURE OF OFFICER TAKING REPORT	I.D. NO.	SUPERVISOR	REQUIRED NOTICES SENT TO REGISTERED AND LEGAL OWNERS PER 22852 VC?	DATE NOTIFIED
J. KELLY	K0413	T.H 5/27	STAT RMS ☒ YES ☐ NO	VEHC 5/27/09

OSP 08 107332

DJ

c180_c06.frp

STATE OF CALIFORNIA
DEPARTMENT OF CALIFORNIA HIGHWAY PATROL

VEHICLE REPORT

180 (Rev. 06-09) OPI 063

NOTE: CHP 180 IS FURNISHED TO ALL PEACE OFFICERS BY THE CALIFORNIA HIGHWAY PATROL

REPORTING DEPARTMENT	LOCATION CODE	DATE / TIME OF REPORT	NOTICE OF STORED VEHICLE DELIVERED PERSONALLY	FILE NO.
SBSD	3600	1/29/10 - 0055	☐	171000121Z

LOCATION TOWED / STOLEN FROM	ODOMETER READING	VIN CLEAR IN SVS?	LIC. CLEAR IN SVS?	DATE / TIME DISPATCH NOTIFIED	LOG NO.
14269 7th ST, VICTORVILLE		☑ YES ☐ NO	☑ YES ☐ NO	1/29/10 - 0055	

YEAR	MAKE	MODEL	BODY TYPE	COLOR	LICENSE NO.		MONTH / YEAR	STATE
01	CHRY	SEBRING	2DR	WHITE	4PMV340	☐ ONE ☒ TWO	1/09	CA

VEHICLE IDENTIFICATION NO.	ENGINE NO.	VALUATION BY
1C3EL45U11N607677		☐ OFFICER ☐ OWNER ☐ 0-300 ☒ 301-4000 ☐ 4001 + ☐ $

REGISTERED OWNER	LEGAL OWNER
DELORES SIMMONS 9825 SOLANO VICTORVILLE CA. 92392	☒ SAME AS R/O

☒ STORED ☐ IMPOUNDED ☐ RELEASED ☐ RECOVERED - VEHICLE / COMPONENT

TOWING / STORAGE CONCERN (NAME, ADDRESS, PHONE)	STORAGE AUTHORITY / REASON
DESERT VALLEY TOW 17177 EUREKA, VICTORVILLE 760-961-4886	VC22651(O)(1) EXP OVER 6 MO.

TOWED TO / STORED AT	AIRBAG?	DRIVEABLE?	VIN SWITCHED?
-SAME-	☐ YES ☐ NO ☐ 1 ☐ 2	☐ YES ☐ NO ☐ JUNK ☐ UNK	☐ YES ☐ NO

CONDITION	YES	NO	ITEMS	YES	NO	ITEMS	YES	NO	ITEMS	YES	NO	TIRES / WHEELS	CONDITION
WRECKED		✓	SEAT (FRONT)	✓		REGISTRATION		✓	CAMPER		✓	LEFT FRONT	POOR
BURNED HULK per 431(c) VC		✓	SEAT (REAR)	✓		ALT. / GENERATOR	✓		VESSEL AS LOAD		✓	RIGHT FRONT	
VANDALIZED		✓	RADIO		✓	BATTERY	✓		FIREARMS		✓	LEFT REAR	
ENG. / TRANS. STRIP		✓	TAPE DECK		✓	DIFFERENTIAL	✓		OTHER		✓	RIGHT REAR	
PARTS STRIP		✓	TAPES		✓	TRANSMISSION	✓				✓	SPARE	NONE
/ METAL STRIP		✓	OTHER RADIO	✓		AUTOMATIC	✓				✓	HUB CAPS	1
SURGICAL STRIP per 431(b) VC		✓	IGNITION KEY		✓	MANUAL		✓			✓	SPECIAL WHEELS	K

RELEASE VEHICLE TO:	GARAGE PRINCIPAL / AGENT STORING VEHICLE (SIGNATURE)	DATE / TIME
☒ R/O OR AGENT ☐ AGENCY HOLD ☐ 22850.3 VC	Mike Mansell 1-29-10	12:00

NAME OF PERSON / AGENCY AUTHORIZING RELEASE	I.D. NO.	DATE	CERTIFICATION: I, THE UNDERSIGNED, DO HEREBY CERTIFY THAT I AM LEGALLY AUTHORIZED AND ENTITLED TO TAKE POSSESSION OF THE ABOVE DESCRIBED VEHICLE.
SIGNATURE OF PERSON AUTHORIZING RELEASE			SIGNATURE OF PERSON TAKING POSSESSION

☐ STOLEN VEHICLE / COMPONENT ☐ EMBEZZLED VEHICLE ☐ PLATE(S) REPORT

DATE / TIME OF OCCURRENCE	DATE / TIME REPORTED	NAME OF REPORTING PARTY (R/P)	DRIVER LICENSE NO. / STATE
LAST DRIVER OF VEHICLE	DATE / TIME	ADDRESS OF R/P	TELEPHONE OF R/P ( )
I CERTIFY OR DECLARE UNDER PENALTY OF PERJURY UNDER THE LAWS OF THE STATE OF CALIFORNIA THAT THE FOREGOING IS TRUE AND CORRECT.		SIGNATURE OF PERSON MAKING REPORT	

REMARKS

[LIST PROPERTY, TOOLS, VEHICLE DAMAGE, ARRESTS]

DRIVER'S NAME	ARRESTED / SECTION?	REPORTED BY	CARGO / TYPE?	VALUE $
	☐ YES ☐ NO		☐ YES ☐ NO	☐ BILL OF LADING ATTACHED

VEHICLE WAS PARKED IN TEALES PARKING LOT WITH 12/09 TAGS, THE REGISTRATION EXPIRED 2/09. IN VIOLATION OF VC 4462.5 AND VC 4000(A)

SIGNATURE OF OFFICER TAKING REPORT	I.D. NO.	SUPERVISOR	REQUIRED NOTICES SENT TO REGISTERED AND LEGAL OWNERS PER 22852 VC?	DATE NOTIFIED
	5124		☒ YES ☐ NO	FEB - 1 2010

OSP 09 114589

STATE OF CALIFORNIA
DEPARTMENT OF CALIFORNIA HIGHWAY PATROL

VEHICLE REPORT

180 (Rev. 6-~~10~~) OPI 061

NOTE: CHP 180 IS FURNISHED TO ALL PEACE OFFICERS BY THE CALIFORNIA HIGHWAY PATROL

REPORTING DEPARTMENT	LOCATION CODE	DATE / TIME OF REPORT	NOTICE OF STORED VEHICLE DELIVERED PERSONALLY	FILE NO.
SBSD-17	3600	08/03/11 2357	☒	171109805

LOCATION TOWED / STOLEN FROM	ODOMETER READING	VIN CLEAR IN SVS?	LIC. CLEAR IN SVS?	DATE / TIME DISPATCH NOTIFIED	LOG NO.
7 / GREEN TREE, VVC	—	☒ YES ☐ NO	☒ YES ☐ NO	08/03/11 2357	

YEAR	MAKE	MODEL	BODY TYPE	COLOR	LICENSE NO.	ONE / TWO	MONTH / YEAR	STATE
1993	LINCOLN	T CAR	4D	BLK	6LDT 252	☒ TWO	09/11	CA

VEHICLE IDENTIFICATION NO.	ENGINE NO.	VALUATION BY	
1LNLM82W2PY615769		☒ OFFICER ☐ OWNER	☐ 0-300 ☒ 301-4000 ☐ 4001+ ☐ $

REGISTERED OWNER	☒ SAME AS R/O	LEGAL OWNER
WILFREDO ELVER 414 W 102ND ST LOS ANGELES CA 90003		

☒ STORED ☐ IMPOUNDED ☐ RELEASED ☐ RECOVERED - VEHICLE / COMPONENT

TOWING / STORAGE CONCERN (NAME, ADDRESS, PHONE)	STORAGE AUTHORITY / REASON
A ACTION 17138 EUREKA VICTORVILLE	VC 22651 (H)(1)

TOWED TO / STORED AT	AIRBAG?	DRIVEABLE?	VIN SWITCHED?
760 240 6757	☐ YES ☒ NO ☐ 1 ☐ 2	☒ YES ☐ NO ☐ JUNK ☐ UNK	☐ YES ☒ NO

CONDITION	YES	NO	ITEMS	YES	NO	ITEMS	YES	NO	ITEMS	YES	NO	TIRES / WHEELS	CONDITION
WRECKED		Y	SEAT (FRONT)	Y		REGISTRATION		Y	CAMPER		Y	LEFT FRONT	FAIR
BURNED HULK per 431(c) CVC		Y	SEAT (REAR)	Y		ALT. / GENERATOR	Y		VESSEL AS LOAD		Y	RIGHT FRONT	
VANDALIZED		Y	RADIO	Y		BATTERY	Y		FIREARMS		Y	LEFT REAR	
ENG. / TRANS. STRIP		Y	TAPE DECK		Y	DIFFERENTIAL	Y		OTHER		Y	RIGHT REAR	
MISC. PARTS STRIP		Y	TAPES		Y	TRANSMISSION	Y					SPARE	
METAL STRIP		Y	OTHER RADIO		Y	AUTOMATIC	Y					HUB CAPS	
ICAL STRIP per 431(b) CVC		Y	IGNITION KEY	Y		MANUAL		Y				SPECIAL WHEELS	

RELEASE VEHICLE TO:	GARAGE PRINCIPAL / AGENT STORING VEHICLE (SIGNATURE)	DATE / TIME
☒ R/O OR AGENT ☐ AGENCY HOLD ☒ 22850.3 CVC MARIO WORTHY AND DRIVER		8-3-11

NAME OF PERSON / AGENCY AUTHORIZING RELEASE	I.D. NO.	DATE	CERTIFICATION: I, THE UNDERSIGNED, DO HEREBY CERTIFY THAT I AM LEGALLY AUTHORIZED AND ENTITLED TO TAKE POSSESSION OF THE ABOVE DESCRIBED VEHICLE.
SIGNATURE OF PERSON AUTHORIZING RELEASE			SIGNATURE OF PERSON TAKING POSSESSION

☐ STOLEN VEHICLE / COMPONENT ☐ EMBEZZLED VEHICLE ☐ PLATE(S) REPORT

DATE / TIME OF OCCURRENCE	DATE / TIME REPORTED	NAME OF REPORTING PARTY (R/P)	DRIVER LICENSE NO. / STATE
LAST DRIVER OF VEHICLE	DATE / TIME	ADDRESS OF R/P	TELEPHONE OF R/P
			( )
I CERTIFY OR DECLARE UNDER PENALTY OF PERJURY UNDER THE LAWS OF THE STATE OF CALIFORNIA THAT THE FOREGOING IS TRUE AND CORRECT.		SIGNATURE OF PERSON MAKING REPORT	

REMARKS

[LIST PROPERTY, TOOLS, VEHICLE DAMAGE, ARRESTS]

DRIVER'S NAME	ARRESTED / SECTION?	REPORTED BY	CARGO / TYPE?	VALUE $
MARIO WORTHY	☒ YES ☐ NO WARR		☐ YES ☐ NO	☐ BILL OF LANDING ATTACHED

VEH STOPPED, WORTHY ARR FOR WARRANT

INV TRUNKED, CLOTHES, TRASH, TRUNK AND GLOVE BOX CAMERA OPEN

DAMAGE DENT AND SCRATCHES 3600

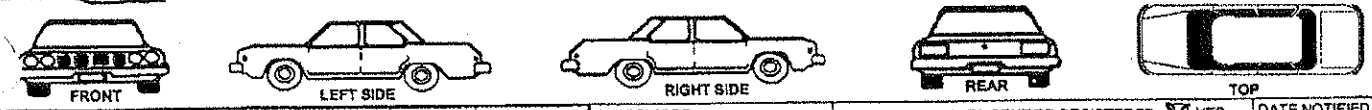

SIGNATURE OF OFFICER TAKING REPORT	I.D. NO.	SUPERVISOR	REQUIRED NOTICES SENT TO REGISTERED AND LEGAL OWNERS PER 22852 CVC?	DATE NOTIFIED
K ARBERICH	C8720		☒ YES ☐ NO	8-4

OSP 10 118906

DMS

Chp180_0610.pdf

STATE OF CALIFORNIA
DEPARTMENT OF CALIFORNIA HIGHWAY PATROL

VEHICLE REPORT

CHP 180 (Rev. 4-11) OPI 051

NOTE: CHP 180 IS FURNISHED TO ALL PEACE OFFICERS BY THE CALIFORNIA HIGHWAY PATROL

REPORTING DEPARTMENT	LOCATION CODE	DATE / TIME OF REPORT	NOTICE OF STORED VEHICLE DELIVERED PERSONALLY	FILE NO.
13SD	3600	02048/2342	☐	171302156

LOCATION TOWED / STOLEN FROM	ODOMETER READING	VIN CLEAR IN SVS?	DATE / TIME DISPATCH NOTIFIED	LOG NO.
14269 SEVENTH ST	213490	☒ YES ☐ NO	020413/2342	
		LIC. CLEAR IN SVS? ☒ YES ☐ NO		

YEAR	MAKE	MODEL	BODY TYPE	CO. OR ST	LICENSE NO.	☐ ONE ☐ TWO	MONTH / YEAR	STATE
89	HONDA	PRELUDE	2 DR	WHT	6TYZ424		07/10	CA

VEHICLE IDENTIFICATION NO.	ENGINE NO.	VALUATION BY	
JHMBA4128KC046981		☒ OFFICER ☒ OWNER	☒ C-300 ☐ 301-4000 ☐ 4001+ ☐ $ 300.00

REGISTERED OWNER	☒ SAME AS R/O	LEGAL OWNER
ALBERTO BRAMASCO 2004 88TH ST LOS ANGELES, CA,		

☒ STORED ☐ IMPOUNDED ☐ RELEASED ☐ RECOVERED - VEHICLE / COMPONENT

TOWING / STORAGE CONCERN (NAME, ADDRESS, PHONE)	STORAGE AUTHORITY / REASON
DESERT VALLEY TOW 17194 EUREKA ST. VICTORVILLE, CA, 92392	CVC22651 (O)(1)

TOWED TO / STORED AT	AIRBAG?	DRIVEABLE?	VIN SWITCHED?
DESERT VALLEY 760-240-4807	☒ YES ☐ NO ☐ 1 ☐ 2	☐ YES ☐ NO ☐ JUNK ☒ CAR	☐ YES ☒ NO

CONDITION	YES	NO	ITEMS	YES	NO	ITEMS	YES	NO	ITEMS	YES	NO	TIRES / WHEELS	CONDITION
WRECKED		X	SEAT (FRONT)	X		REGISTRATION			CAMPER		X	LEFT FRONT	USED
BURNED / ULK per 431(c) CVC		X	SEAT (REAR)	X		A.T. / GENERATOR	X		VESSEL AS LOAD		X	RIGHT FRONT	
VANDALIZED		X	RADIO	X		BATTERY	X		FIREARMS		X	LEFT REAR	
ENG. / TRANS. STRIP		X	TAPE DECK		X	DIFFERENTIAL	X		OTHER		X	RIGHT REAR	
MISC. PARTS STRIP		X	TAPES		X	TRANSMISSION	X					SPARE	
BODY METAL STRIP		X	OTHER RADIO	X		AUTOMATIC						HUB CAPS	
SURGICAL STRIP per 431(a) CVC		X	IGNITION KEY		X	MANUAL						SPECIAL WHEELS	

RELEASE VEHICLE TO: ☒ R/O OR AGENT ☐ AGENCY / HOLD ☐ 22850.3 CVC

GARAGE PRINCIPAL / AGENT STORING VEHICLE (SIGNATURE) — DATE / TIME: 2/25/13 5:07

NAME OF PERSON / AGENCY AUTHORIZING RELEASE	I.D. NO.	DATE

CERTIFICATION: I, THE UNDERSIGNED, DO HEREBY CERTIFY THAT I AM LEGALLY AUTHORIZED AND ENTITLED TO TAKE POSSESSION OF THE ABOVE DESCRIBED VEHICLE.

SIGNATURE OF PERSON AUTHORIZING RELEASE	SIGNATURE OF PERSON TAKING POSSESSION

☐ STOLEN VEHICLE / COMPONENT ☐ EMBEZZLED VEHICLE ☐ PLATE(S) REPORT

DATE / TIME OF OCCURRENCE	DATE / TIME REPORTED	NAME OF REPORTING PARTY (R/P)	DRIVER LICENSE NO. / STATE
LAST DRIVER OF VEHICLE	**DATE / TIME**	**ADDRESS OF R/P**	**TELEPHONE OF R/P**
			( )

I CERTIFY OR DECLARE UNDER PENALTY OF PERJURY UNDER THE LAWS OF THE STATE OF CALIFORNIA THAT THE FOREGOING IS TRUE AND CORRECT.

SIGNATURE OF PERSON MAKING REPORT

REMARKS

(LIST PROPERTY, TOOLS, VEHICLE DAMAGE, ARRESTS)

DRIVER'S NAME	ARRESTED / SECTION?	REPORTED BY	CARGO / TYPE?	VALUE $
	☐ YES ☐ NO		☐ YES ☐ NO	☐ BILL OF LANDING ATTACHED

VEHICLE FOUND IN TEASERS NIGHTCLUBS WITH AN EMPTY 6 PACK SITTING OUTSIDE DRIVERS DOOR VEHICLE REGISTRATION EXPIRED OVER 6 MONTHS

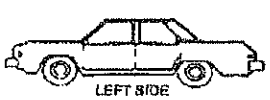

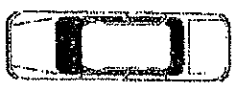

SIGNATURE OF OFFICER TAKING REPORT	I.D. NO.	SUPERVISOR	REQUIRED NOTICES SENT TO REGISTERED AND LEGAL OWNERS PER 22852 CVC?	DATE NOTIFIED
	C5264	T.K 2/26	☒ YES ☐ NO	2-26

15-10603-401 Revised 8/92 (CR1)

SHERIFF'S DEPARTMENT
COUNTY OF SAN BERNARDINO, CA
UNIFORM CRIME REPORT

03600

1. CODE SECTION	2. CRIME DEFINITION	3. CASE NUMBER / CRIME CODE
☒ F PC12020(a)(1) ☐ M PC182 ☐ OTHER PC664/211	POSSESSION OF A DEADLY WEAPON/ CONSPIRACY TO COMMITT ROBBERY	171001976

4. ASSIGNED MONTH-DAY-YEAR-TIME	5. ARRIVED MONTH-DAY-YEAR-TIME	6. BEAT	7. REPORTING DISTRICT
021510/ 00:03 HOURS	021510/ 00:03 HOURS	01	019

8. OCCURRED DAY OF WEEK-MONTH-DAY-YEAR-TIME	9. REPORTED MONTH-DAY-YEAR-TIME	10. LOCATION OF OCCURRENCE / CITY
MONDAY/ 021510/ 00:03 HOURS	021510/ 00:11 HOURS	14269 7TH ST. VICTORIVLLE CA 92392

CODES FOR BOXES 12 & 22 ARE: V = VICTIM W = WITNESS RP = REPORTING PARTY DC = DISCOVERED CRIME IP = INVOLVED PARTY O=OTHER

VICTIM/WITNESS

11. NAME: LAST, FIRST, MIDDLE (FIRM IF A BUSINESS)	12. CODE	13. RESIDENCE ADDRESS-STREET-CITY-ZIP	14. RESIDENCE PHONE
TEAZERS NIGHTCLUB	V		

15. OCCUPATION	16. RACE/SEX	17. AGE	18. DOB	19. BUSINESS ADDRESS-STREET-CITY-ZIP	20. BUSINESS PHONE
				14269 7TH ST. VICTORVILLE CA 92392	

21. NAME: LAST, FIRST, MIDDLE (FIRM IF A BUSINESS)	22. CODE	23. RESIDENCE ADDRESS-STREET-CITY-ZIP	24. RESIDENCE PHONE

25. OCCUPATION	26. RACE/SEX	27. AGE	28. DOB	29. BUSINESS ADDRESS-STREET-CITY-ZIP	30. BUSINESS PHONE

SUSPECTS

31. SUSPECT #1 NAME: LAST, FIRST, MIDDLE	32. RACE/SEX	33. AGE	34. HT.	35. WT.	36. HAIR	37. EYES	38. DOB	39. ARRESTED	40. INTERVIEWED
APODACA, ANTHONY	H/M	21	[redacted]					☒ YES ☐ NO	☐ YES ☒ NO

41. RESIDENCE ADDRESS-STREET-CITY-ZIP	42. CLOTHING AND OTHER IDENTIFYING MARKS/CHARACTERISTICS
[redacted]	

43. SUSPECT #2 NAME: LAST, FIRST, MIDDLE	44. RACE/SEX	45. AGE	46. HT.	47. WT.	48. HAIR	49. EYES	50. DOB	51. ARRESTED	52. INTERVIEWED
LOPEZ, DANY	H/M	20	[redacted]					☒ YES ☐ NO	☒ YES ☐ NO

53. RESIDENCE ADDRESS-STREET-CITY-ZIP	54. CLOTHING AND OTHER IDENTIFYING MARKS/CHARACTERISTICS
[redacted]	

55. ADDITIONAL NAMES IN CONTINUATION? ☒ YES ☐ NO — 56. ADDITIONAL INFORMATION FROM: ☐ VICTIM ☐ WITNESS ☒ OFFICER ☐ OTHER

57. PHYSICAL EVIDENCE RECOVERED? ☒ YES ☐ NO — 58. PHOTOGRAPHS TAKEN? ☒ YES ☐ NO — 59. LATENT PRINTS LIFTED? ☐ YES ☒ NO

V

60. VEHICLE ☐ VICTIM ☒ SUSPECT	61. COLOR	62. YEAR	63. MAKE	64. MODEL	65. BODY	66. LICENSE NUMBER	67. STATE	68. DAMAGE/CODITY/ACCESSORIES
	WHITE	2005	CHEVY	IMPALA	4 DOOR	6BOE262	CA	

CRIME STATS

69. ROBBERY — WEAPON: ☒ FIREARM ☐ CUTTING INSTRUMENT ☐ OTHER DANGEROUS ☐ STRONG ARM — LOCATION: ☐ HIGHWAY ☐ CONVENIENCE STORE ☒ OTHER BUSINESS ☐ SERVICE STATION ☐ RESIDENCE ☐ BANK ☐ MISC.

70. ASSAULTS — WEAPON: ☐ FIREARM ☐ KNIFE / CUTTING INSTRUMENT ☐ OTHER DANGEROUS WEAPON ☐ HANDS/FEET ☐ SIMPLE/NO INJURY

71. BURGLARY — ☐ NIGHT ☐ DAY ☐ UNKNOWN — ☐ FORCIBLE ENTRY ☐ NO FORCIBLE ENTRY ☐ ATTEMPTED FORCIBLE ENTRY — ☐ RESIDENTIAL ☐ VEHICLE ☐ NON-RESIDENTIAL (BUILDING)

72. LARCENY — ☐ PICKPOCKET ☐ PURSE-SNATCH ☐ SHOPLIFT ☐ FROM MOTOR VEHICLE ☐ MOTOR VEHICLE PARTS ☐ BICYCLES ☐ FROM BUILDING - NOT SHOPLIFT OR MACHINES ☐ FROM COIN-OPERATED MACHINES ☐ ALL OTHERS

73. PROPERTY TYPES & VALUES

	STOLEN		STOLEN		STOLEN
CURRENCY, NOTES	$	TV, STEREO, ETC.	$	CONSUMABLE GOODS	$
JEWELRY	$	FIREARMS	$	LIVESTOCK	$
CLOTHING, FURS	$	HOUSEHOLD GOODS	$	OTHER MISC.	$
OFFICE EQUIPMENT	$			TOTAL	$ 0.00

☐ IDENTIFIABLE PROPERTY TAKEN ☐ ENTERED INTO NCIC

74. DOMESTIC VIOLENCE: INJURIES? ☐ NONE ☐ MINOR ☐ MAJOR WEAPONS? ☐ YES ☐ NO

75. PEACE OFFICER ASSAULTED OR ARSON? ☐ YES (IF YES, COMPLETE BOXES 1,2,3,< AND 34 OR 35 ON CR-4 FORM)

SYNOPSIS

76. SYNOPSIS

ON FEBRUARY 15, 2010 THE 5 SUSPECTS WERE FOUND LOITERING IN A VEHICLE IN AN OTHERWISE EMPTY PARKING LOT BEHIND THE "TEASERS" NIGHTCLUB. THE SUSPECTS WERE ALL DRINKING ALCOHOL AND SEVERAL WERE UNDER THE AGE OF 21 YEARS OF AGE. DURING A CONSENT SEARCH OF THE VEHICLE A MASK, GLOVES, AND A LOADED SAWED-OFF SHOTGUN WERE LOCATED. ALL OF THE SUSPECTS DENIED KNOWLEDGE OR POSSESSION OF THE ITEMS. THE SUSPECTS WERE CONTACTED NEAR CLOSING TIME FOR THE CLUB AND THE CLUB GENERALLY HAS A LARGE AMOUNT OF CASH ON HAND. ADDITIONALLY, THE SUSPECT VEHICLE WAS BACKED INTO A PARKING STALL AND POSITIONED IN A WAY THAT CONCEALED IT FROM VIEW FROM THE CLUB. BASED ON THE TOTALLITY OF THE CIRCUMSTANCES THE SUSPECTS INTENDED TO COMMITT A ROBBERY AT THE TEASERS NIGHTCLUB WHEN THE OPPORTUNITY AROSE AT CLOSING TIME.

77. REPORTING OFFICER	78. EMPLOYEE #	79. DATE	80. REVIEWED BY	DATE	81. ROUTING INFORMATION
F. HERNANDEZ	H3174	021510		2/15	☒ SUBMIT TO D/A ☐ IMMEDIATE FOLLOW UP ☐ OTHER:

82. IS REPORTING OFFICER PC 115 QUALIFIED? ☒ YES ☐ NO

RMS

9603-Rev. 6/92 (CR1)

SHERIFF'S DEPARTMENT
COUNTY OF SAN BERNARDINO ,CA
UNIFORM CRIME REPORT
360000

1. CODE SECTION: ☐ F ☐ M ☐ Other — PC 12025
2. CRIME DEFINITION: POSSESION OF FIREARM
3. CASE NUMBER-STATION: 171107638

4. ASSIGNED MO-DAY-YEAR TIME	5. ARRIVED MO-DAY-YEAR TIME	6. BEAT	7. REPORT DIST.
06/19/2011 02:05	06/19/2011 02:07	02	VC019

8. OCCURRED DAY-OF-WEEK/MO-DAY-YEAR/TIME	9. REPORTED MO-DAY-YEAR TIME	10. LOCATION OF OCCURRENCE CITY
SUN 06/19/2011 01:50 SUN 06/19/2011 02:00	06/19/2011 02:04	TEASERS 14269 7TH ST, VICTORVILLE

CODES FOR BOXES 12 & 22 ARE: V = VICTIM W = WITNESS RP = REPORTING PARTY DC = DISCOVERED CRIME IP = INVOLVED PARTY

VICTIM / WITNESS

11. NAME: LAST, FIRST MIDDLE (FIRM NAME IF A BUSINESS)	12.	13. RESIDENCE ADDRESS-STREET-CITY-ZIP	14. RESIDENCE PHONE
STATE OF CALIFORNIA,	V		

15. OCCUPATION	16. RACE/SEX	17. AGE	18. DOB M-D-YR	19. BUSINESS ADDRESS-STREET-CITY-ZIP	20. BUSINESS PHONE

21. NAME: LAST FIRST, MIDDLE (FIRM NAME IF BUSINESS)	22.	23. RESIDENCE ADDRESS-STREET-CITY-ZIP	24. RESIDENCE PHONE

25. OCCUPATION	26. RACE/SEX	27. AGE	28. DOB M-D-YR	29. BUSINESS ADDRESS-STREET-CITY-ZIP	30. BUSINESS PHONE

SUSPECTS

31. SUSPECT NO. 1 LAST, FIRST MIDDLE	32. RACE/SEX	33. AGE	34. HEIGHT	35. WEIGHT	36. HAIR	37. EYES	38. DOB M-D-Y	39. ARRESTED	40. INTERVIEWED
ANDERSON, JORDAN LANEL	B / M	22	[redacted]				89	☑ YES ☐ NO	☑ YES ☐ NO

41. RESIDENCE ADDRESS-STREET-CITY-ZIP
, ADELANTO, CA 92301 [redacted]

43. SUSPECT NO. 2 LAST, FIRST MIDDLE	44. RACE/SEX	45. AGE	46. HEIGHT	47. WEIGHT	48. HAIR	49. EYES	50. DOB M-D-Y	51. ARRESTED	52. INTERVIEWED
								☐ YES ☐ NO	☐ YES ☐ NO

53. RESIDENCE ADDRESS-STREET-CITY-ZIP	54. CLOTHING AND OTHER IDENTIFYING MARKS/CHARACTERISTICS

55. CHECK IF MORE NAMES IN CONTINUATION ☐ YES ☑ NO — 56. ADDITIONAL INFORMATION ☐ VICTIM ☐ WITNESS ☐ OFFICER ☑ OTHER
57. PHYSICAL EVIDENCE RECOVERED ☑ YES ☐ NO — 58. PHOTOGRAPHS TAKEN ☑ YES ☐ NO — 59. LATENT PRINTS LIFTED ☐ YES ☑ NO

VEHICLE	61. COLOR	62. YR.	63. MAKE	64. MODEL	65. BODY TYPE	66. LICENSE	67. STATE	68. DAMAGE/BODY/ACCESSORIES
☑ S	BLUE	2006	DODGE	MAGNUM	4 DR	6JGR253	CA	

CRIME STATS

69. ROBBERY WEAPON: ☐ FIREARM ☐ OTHER DANGEROUS WEAPON ☐ CUTTING INSTRUMENT ☐ STRONG ARM — LOCATION: ☐ HIGHWAY ☐ OTHER BUSINESS ☐ SERV. STATION ☐ CONVENIENCE STORE ☐ RESIDENCE ☐ BANK ☐ MISC.

70. ASSAULTS WEAPON: ☐ FIREARM ☐ KNIFE/CUTTING INSTRUMENT ☐ OTHER DANGEROUS WEAPON ☐ HANDS/FEET ☐ SIMPLE/NO INJURY

71. BURGLARY ☐ NIGHT ☐ DAY ☐ UNKNOWN — ☐ FORCIBLE ENTRY ☐ ATTEMPT BY FORCE ☐ ENTRY-NO FORCE — ☐ RESIDENCE ☐ VEHICLE ☐ NON-RESIDENCE(BUILDING)

72. LARCENY ☐ PICKPOCET ☐ PURSE-SNATCH ☐ SHOPLIFT ☐ FROM MOTOR VEHICLE ☐ MOTOR VEHICLE PARTS ☐ BICYCLES ☐ FROM BLDG: NOT SHOPLIFT OR MACHINES ☐ FROM COIN-OPERATED MACHINES ☐ ALL OTHERS

73. PROPERTY TYPES & VALUES

	STOLEN		STOLEN		STOLEN
CURRENCY, NOTES	$	TV, STEREO, ETC.	$	CONSUMMABLE GOODS	$
JEWELRY	$	FIREARMS	$	LIVESTOCK	$
CLOTHING, FURS	$	HOUSEHOLD GOODS	$	OTHER MISC.	$
OFFICE EQUIPMENT	$	☑ IDENTIFIABLE PROPERTY TAKEN ☐ NOIC ENTRY COMPLETED		TOTAL	$

74. DOMESTIC VIOLENCE INJURIES ☐ NONE ☐ MINOR ☐ MAJOR WEAPONS: ☐ YES ☐ NO

75. PEACE OFFICER ASSAULTED/ARSON ☐ YES IF YES, COMPLETE BOXES 1, 2, 3, 4, AND 34 OR 35 ON CR-4 FORM.

SYNOPSIS

76. SYNOPSIS

Deputies were called to Teasers nightclub in reference to several subjects fighting in parking lot. During the fight nightclub security contacted Anderson, who was in possession of a loaded stolen firearm. Anderson is currently on parole. He was arrested and transported to Victor Valley Detention Center.

77. REPORTING OFFICER	78. EMP. #	79. DATE	80. REVIEWED BY	DATE	81. ROUTED TO
DEP. V. RUIZ	D4299	06/19/2011		6/20	☐ SUBMIT TO D/A ☐ IMMEDIATE FOLLOW UP ☐ OTHER

82. REPORTING OFFICER IS 115 QUALIFIED ☑ YES ☐ NO

6/20 RMS

SHERIFF'S DEPARTMENT COUNTY OF SAN BERNARDINO CALIFORNIA CA 03600	Page 1	CASE NO. 171107638 REPORT AREA

CODE SECTION	CRIME	CLASSIFICATION
PC 12025	POSSESSION OF FIREARM	

VICTIM'S NAME - LAST NAME	FIRST NAME	MIDDLE NAME	(FIRM NAME IF BUSINESS)

ADDRESS	RESIDENCE	PHONE

ASSIGNMENT/ARRIVAL:

On 06/19/11, I was assigned to marked uniform patrol in the City of Victorville as 17P12 between the hours of 1900 and 0700. At approximately 0208 hours I assisted deputies with a fight call at the Teasers nightclub on Seventh Street and Green Tree Boulevard. When I arrived on scene at approximately 0209 hours I made contact with security, who had several subjects at gunpoint and handcuffed on the floor.

OBSERVATIONS:

As I arrived on scene in my marked patrol, I went into the southern driveway of the Teasers nightclub. As I approached the driveway, I noticed armed security guards had a beige vehicle with several subjects with their hands against the car. I exited my unit and assisted security guards with handcuffing all subjects and put out to Sheriff's Dispatch that I needed several units to assist.

WITNESS INTERVIEWS:

Please refer to supplemental report by Deputy Ditfurth.

GUN INQUIRY:

I received a black .357 revolver from the security guards that they removed from the subject and the vehicle. The handgun was a Storm Ruger .357 revolver, black in color. I conducted a records check on the gun and was able to locate the owner, who resided in the City of Mentone.

I asked Sheriff's Dispatch to conduct an Assist Other Department call for Yucaipa units to try and contact the original owner. A Yucaipa deputy contacted Rodney Collin and informed him his gun was located. Collin indicated the gun was stolen back in 1980 in a residential burglary. At the time, Collins placed a report for the burglary but it was unknown if the gun was ever reported stolen.

REPORTING OFFICER	DATE	REVIEWED BY	TYPED BY	ROUTED BY	DATE
V. RUIZ (D4299)	06/19/11		(LT) 06/20/11		

FURTHER ACTION:	COPIES TO:			REMARKS
☐ YES ☐ NO	☐ Detective	☐ Other	☐ SD/PD	
	☐ Dist. Atty.	☐ CII	☐ Other	
15-15184-401 Rev. 1/83		☐ Patrol		

CODE SECTION	CRIME	CLASSIFICATION
PC 12025	POSSESSION OF FIREARM	

VICTIM'S NAME - LAST NAME	FIRST NAME	MIDDLE NAME	(FIRM NAME IF BUSINESS)

ADDRESS	RESIDENCE	PHONE

Collin indicated he did not know the suspect, Anderson, who was in possession of the handgun, nor did he give him permission to have his handgun. At the time of the incident, the Yucaipa deputy created a report for the stolen handgun with a miscellaneous statement that the gun was stolen in 1980 from a residential burglary; Yucaipa report #141100467.

EVIDENCE:

The .357 handgun was placed into evidence at the Victorville Police Station. It was cleared, tagged and photographed. All teletypes were placed with the gun in a secured evidence locker.

PHOTOGRAPHS:

I took several digital photographs of the handgun and the rounds that were located inside of the cylinder. Copies of the photographs were placed with the report.

ARREST:

Jordan Anderson was placed under arrest for PC 12025, Possession of a Firearm. He was already handcuffed and double locked to the rear. He was transported from one unit to my marked patrol unit, where he was placed into the back seat without further incident. He was transported to the Victor Valley Jail for booking of the above charge.

SUSPECT INTERVIEW:

I interviewed Anderson in the back seat of my patrol unit while in the parking lot of the Victor Valley Jail. Prior to his interview I read him his Miranda rights from my Department issued Miranda warning card. Anderson answered yes to question #1, indicating he understood his rights.

REPORTING OFFICER	DATE	REVIEWED BY	TYPED BY	ROUTED BY	DATE
V. RUIZ (D4299)	06/19/11		(LT) 06/20/11		

FURTHER ACTION:	COPIES TO:			REMARKS
☐ YES ☐ NO	☐ Detective	☐ Other	☐ SD/PD	
	☐ Dist. Atty.	☐ CII	☐ Other	
		☐ Patrol		

CODE SECTION	CRIME	CLASSIFICATION
PC 12025	POSSESSION OF FIREARM	

VICTIM'S NAME - LAST NAME	FIRST NAME	MIDDLE NAME	(FIRM NAME IF BUSINESS)

ADDRESS	RESIDENCE	PHONE

Anderson stated he went to the Teasers nightclub with family members to have a good time. As they were trying to leave, several subjects started arguing out in the parking lot and he ran into a dark colored Dodge Magnum. I advised Anderson that security saw him walking toward the fight, holding his waist, and when they asked him to stop he moved his hands and the security guard was able to see the black handle of the handgun.

Anderson stated he never had the handgun when he got into the Dodge Magnum. The security guards ordered everybody out at gunpoint. Anderson stated he never had the handgun and the security guard would not be able to identify him due to there being several black males in the area.

Anderson is currently on parole. He was witnessed by a security guard holding a loaded handgun with six rounds inside. The handgun came back stolen from a residence in 1980.

At the time of the interview, Anderson had no further information.

DISPOSITION:

Forward to the District Attorney's office for review and filing.

REPORTING OFFICER	DATE	REVIEWED BY	TYPED BY	ROUTED BY	DATE
V. RUIZ (D4299)	06/19/11		(LT) 06/20/11		

FURTHER ACTION:	COPIES TO:			REMARKS
☐ YES ☐ NO	☐ Detective	☐ Other	☐ SD/PD	
	☐ Dist. Atty.	☐ CII	☐ Other	
15-15184-401 Rev. 1/83		☐ Patrol		

SUPPLEMENT ☐

15-10603-401 Rev. 11/06 (CR1)
SHERIFF'S DEPARTMENT
COUNTY OF SAN BERNARDINO, CA
UNIFORM CRIME REPORT
03800

1. CODE SECTION	2. CRIME DEFINITION	3. CASE NO
F PC25400(A)(2)	CONCEALED FIREARM-ON PERS	171302424
F PC25850(C)(6)	CARRYING A LOADED FIREARM	

4. ASSIGNMENT MO-DAY-YEAR-TIME	5. ARRIVED MO-DAY-YEAR-TIME	6. BEAT	7. REPORT DIST.
03/04/2013 01:25	03/04/2013 01:27	VC2	VC019

8. OCCURRED DAY OF WEEK MO-DAY-YEAR-TIME	9. REPORTED MO-DAY-YEAR-TIME	10. LOCATION OF OCCURRENCE CITY ☐ Victim Address
MONDAY 03/04/2013 01:25	03/04/2013 01:25	A:14269 SEVENTH ST C:VICTORVILLE S:CA Z:92395

CODES FOR BOXES 12 & 22 ARE: V = VICTIM W = WITNESS RP = REPORTING PARTY DC = DISCOVERED CRIME IP = INVOLVED PARTY

VICTIM WITNESS

11. LAST, FIRST MIDDLE (FIRM IF A BUSINESS)		13. RESIDENCE-ADDRESS-STREET-CITY-ZIP	14. RESIDENCE PHONE
State of California	P V	A: C: S: Z:	

15. OCCUPATION	16. RACE/SEX	17. AGE	18. DOB M-D-YR	19. BUSINESS ADDRESS STREET-CITY-ZIP	20. BUSINESS PHONE
	/			A: C: S: Z:	

21. NAME: LAST, FIRST, MIDDLE (FIRM IF A BUSINESS)		23. RESIDENCE ADDRESS-STREET-CITY-ZIP	24. RESIDENCE PHONE
	P	A: C: S: Z:	

25. OCCUPATION	26. RACE/SEX	27. AGE	28. DOB M-D-YR	29. BUSINESS ADDRESS-STREET-CITY-ZIP	30. BUSINESS PHONE
	/			A: C: S: Z:	

SUSPECTS

31. SUSPECT NO.1 LAST, FIRST, MIDDLE		32. RACE/SEX	33. AGE	34. HT.	35. WT.	36. HAIR	37. EYES	38. DOB	39. ARRESTED	40. INTERVIEW
Carr, Milan	P	B M	20	[redacted]					YES	YES

41. RESIDENCE-ADDRESS-STREET-CITY-ZIP	41a. Phone	42. CLOTHING AND OTHER IDENTIFYING MARKS/CHARACTERSTICS
[redacted]		

43. SUSPECT NO 2 LAST, FIRST, MIDDLE		44. RACE/SEX	45. AGE	46. HT	47. WT	48. HAIR	49. EYES	50. DOB	51. ARRESTED	52. INTERVIEW
	P	/								

53. RESIDENCE ADDRESS-STREET-CITY-ZIP	53a. Phone	54. CLOTHING AND OTHER IDENTIFYING MARKS/CHARACTERSTICS
A: C: S: Z:		

INV

55. CHECK IF MORE NAMES IN CONTINUATION: NO — 56. ADDITIONAL INFORMATION: ☐ VICTIM ☐ WITNESS ☒ OFFICER ☐ OTHER

57. PHYSICAL EVIDENCE RECOVERED: YES — 58. PHOTOGRAPHS TAKEN: YES — 59. LATENT PRINTS LIFTED: NO

60. VEHICLE	61. COLOR	62. YEAR	63. MAKE	64. MODEL	65. BODY TYPE	66. LIC.	67. STATE	68. DAMAGE/ODDITY/ACCESSORIES
SUSPECT	BLK	2013	KIA	Spectra	4D	514YEH	NV	A

CRIME STATS

69. ROBBERY WEAPON: LOCATION:

70. ASSAULT WEAPON:

71. BURGLARY

72. LARCENY

		STOLEN		STOLEN		STOLEN
TYPES VALUES	CURRENCY, NOTES	$	TV, STEREO, ETC.	$	CONSUMABLE GOODS	$
	JEWELRY	$	FIREARMS	$	LIVESTOCK	$
	CLOTHING	$	HOUSEHOLD GOODS	$	OTHER MISC.	$
	OFFICE EQUIPMENT	$			TOTAL	$

☐ IDENTIFIABLE PROPERTY TAKEN ☐ ENTERED INTO NCIC

74. DOMESTIC VIOLENCE INJURIES: WEAPONS:
75. PEACE OFFICER ASSAULTED/ARSON IF YES, COMPLETE BOXES 1,2,3,4 AND 34 OR 35 ON CR-4 FORM

SYNOPSIS

76. SYNOPSIS

Carr was seated in the driver's seat in a parked vehicle in the parking lot of Teasers Night Club. I smelt a strong odor of marijuana emitting from the interior compartment during our contact. I asked Carr to exit the vehicle when he began to make movements toward his waistband. Carr exited and a loaded Ruger 357 revolver, not registered to him, fell from his waistband to the pavement. Carr was arrested and booked at the Victor Valley Jail.

77. REPORTING OFFICER	78. EMP #	79. DATE	80. REVIEWED BY	DATE	81. ROUTED TO
M Kunzman	E3908	03/04/2013	Jason Rosenbaum	03/05/2013	☐ SUBMIT TO D/A ☐ OTHER: ☐ IMMEDIATE FOLLOW UP

82. REPORTING OFFICER IS 115 QUALIFIED	83. GANG RELATED	AB109	HATE CRIME
YES	NO	NO	NO

15-10603-401 Revised 6/92 (CR1)

SHERIFF'S DEPARTMENT
COUNTY OF SAN BERNARDINO, CA
UNIFORM CRIME REPORT

03600

1. CODE SECTION	2. CRIME DEFINITION	3. CASE NUMBER / CRIME CODE
☐ F ☒ M ☐ OTHER **PC 148(a)(1)**	**Resist Arrest**	**171006984**

4. ASSIGNED MONTH-DAY-YEAR-TIME	5. ARRIVED MONTH-DAY-YEAR-TIME	6. BEAT	7. REPORTING DISTRICT
06/11/10 0206	**06/11/10 0208**	**2**	**VC019**

8. OCCURRED DAY OF WEEK-MONTH-DAY-YEAR-TIME	9. REPORTED MONTH-DAY-YEAR-TIME	10. LOCATION OF OCCURRENCE	CITY
FRI 06/11/10 0204	**06/11/10 0204**	**14269 Seventh St**	**Victorville**

CODES FOR BOXES 12 & 22 ARE: V = VICTIM W = WITNESS RP = REPORTING PARTY DC = DISCOVERED CRIME IP = INVOLVED PARTY O=OTHER

VICTIM/WITNESS

11. NAME: LAST, FIRST MIDDLE (FIRM IF A BUSINESS)	12. CODE	13. RESIDENCE ADDRESS-STREET-CITY-ZIP	14. RESIDENCE PHONE
State of California	**V**		

15. OCCUPATION	16. RACE/SEX	17. AGE	18. DOB	19. BUSINESS ADDRESS STREET-CITY-ZIP	20. BUSINESS PHONE

21. NAME: LAST, FIRST, MIDDLE (FIRM IF A BUSINESS)	22. CODE	23. RESIDENCE ADDRESS-STREET-CITY-ZIP	24. RESIDENCE PHONE
N/A			

25. OCCUPATION	26. RACE/SEX	27. AGE	28. DOB	29. BUSINESS ADDRESS-STREET-CITY-ZIP	30. BUSINESS PHONE

SUSPECTS

31. SUSPECT #1 NAME: LAST, FIRST, MIDDLE	32. RACE/SEX	33. AGE	34. HT.	35. WT.	36. HAIR	37. EYES	38. DOB	39. ARRESTED	40. INTERVIEWED
Morales, Carlos Alberto	**H/M**	**25**	[redacted]					☒ YES ☐ NO	☒ YES ☐ NO

41. RESIDENCE ADDRESS-STREET-CITY-ZIP	42. CLOTHING AND OTHER IDENTIFYING MARKS/CHARACTERISTICS
[redacted]	

43. SUSPECT #2 NAME: LAST, FIRST, MIDDLE	44. RACE/SEX	45. AGE	46. HT.	47. WT.	48. HAIR	49. EYES	50. DOB	51. ARRESTED	52. INTERVIEWED
N/A								☐ YES ☐ NO	☐ YES ☐ NO

53. RESIDENCE ADDRESS-STREET-CITY-ZIP	54. CLOTHING AND OTHER IDENTIFYING MARKS/CHARACTERISTICS

55. ADDITIONAL NAMES IN CONTINUATION? ☐ YES ☒ NO 56. ADDITIONAL INFORMATION FROM: ☐ VICTIM ☐ WITNESS ☐ OFFICER ☐ OTHER

57. PHYSICAL EVIDENCE RECOVERED? ☐ YES ☒ NO 58. PHOTOGRAPHS TAKEN? ☒ YES ☐ NO 59. LATENT PRINTS LIFTED? ☐ YES ☒ NO

60. VEHICLE ☐ VICTIM ☐ SUSPECT	61. COLOR	62. YEAR	63. MAKE	64. MODEL	65. BODY TYPE	66. LICENSE	67. STATE	68. DAMAGE/BODY/ACCESSORIES

CRIME STATS

69. ROBBERY WEAPON: ☐ FIREARM ☐ CUTTING INSTRUMENT ☐ OTHER DANGEROUS ☐ STRONG ARM LOCATION: ☐ HIGHWAY ☐ CONVENIENCE STORE ☐ OTHER BUSINESS ☐ SERVICE STATION ☐ RESIDENCE ☐ BANK ☐ MISC.

70. ASSAULTS WEAPON: ☐ FIREARM ☐ KNIFE / CUTTING INSTRUMENT ☐ OTHER DANGEROUS WEAPON ☐ HANDS/FEET ☐ SIMPLE/NO INJURY

71. BURGLARY ☐ NIGHT ☐ DAY ☐ UNKNOWN ☐ FORCIBLE ENTRY ☐ ATTEMPTED FORCIBLE ENTRY ☐ NO FORCIBLE ENTRY ☐ RESIDENTIAL ☐ VEHICLE ☐ NON-RESIDENTIAL (BUILDING)

72. LARCENY ☐ PICKPOCKET ☐ PURSE-SNATCH ☐ SHOPLIFT ☐ FROM MOTOR VEHICLE ☐ MOTOR VEHICLE PARTS ☐ BICYCLES ☐ FROM BUILDING - NOT SHOPLIFT OR MACHINES ☐ FROM COIN-OPERATED MACHINES ☐ ALL OTHERS

73. PROPERTY TYPES & VALUES

	STOLEN		STOLEN		STOLEN
CURRENCY, NOTES	$	TV, STEREO, ETC.	$	CONSUMABLE GOODS	$
JEWELRY	$	FIREARMS	$	LIVESTOCK	$
CLOTHING, FURS	$	HOUSEHOLD GOODS	$	OTHER MISC.	$
OFFICE EQUIPMENT	$			TOTAL	$ 0.00

☐ IDENTIFIABLE PROPERTY TAKEN ☐ ENTERED INTO NCIC

74. DOMESTIC VIOLENCE: INJURIES? ☐ NONE ☐ MINOR ☐ MAJOR WEAPONS? ☐ YES ☐ NO

75. PEACE OFFICER ASSAULTED OR ARSON? ☐ YES (IF YES, COMPLETE BOXES 1,2,3,4 AND 34 OR 35 ON CR-4 FORM)

SYNOPSIS

76. SYNOPSIS

Morales was involved in a fight at Teasers bar. When police arrived Morales ran away. A patron flagged police down and said Morales had a gun. When police tried to stop Morales he ran from the police. Morales was tased and taken into custody.

77. REPORTING OFFICER	78. EMPLOYEE #	79. DATE	80. REVIEWED BY	DATE	81. ROUTING INFORMATION
T. Mooradian	**D3189**	**061110**		**6/19**	☒ SUBMIT TO D/A ☐ IMMEDIATE FOLLOW UP ☐ OTHER: **Not Gang**

82. IS REPORTING OFFICER PC 115 QUALIFIED? ☒ YES ☐ NO

D 4/12

RMS

Priority:3 Type:148 - RESIST OFFCR RPT
Location:TEASERS,VVC at 14269 SEVENTH ST,VVC
LocCross:btwn GREEN TREE BLVD and SAGE ST
Map:4386 1C
Created: 04/27/2013 01:43:26 DC26 G0446
Entered: 04/27/2013 01:43:39 DC26 G0446
Dispatch: 04/27/2013 01:43:58 DC02 D3799
Enroute: 04/27/2013 01:43:58 DC02 D3799
Onscene: 04/27/2013 01:44:01 DC02 D3799
Control: 04/27/2013 01:53:20 DC02 D3799
Closed: 04/27/2013 03:31:43 M797 D8565

IC: PrimeUnit:17P12 Dispo:ARR Type:148 - RESIST OFFCR RPT
Jur:VC Group:VC Squad Area:VC2 RptDist:VC019
Case #:VCR1304648, VCR1304650 Detail

01:43:26 CREATE G0446/DC26 Location:TEASERS,VVC Type:415F Group:VC RD:VC019
TypeDesc:FIGHT LocDesc:at 14269 SEVENTH ST,VVC LocCross:btwn GREEN TREE BLVD and SAGE ST Priority:1 Response:1PAT Jur:VC Map:4386 1C LocType:C
01:43:39 ENTRY Text:** IN THE PKG LOT **
01:43:39 -PREMIS Text:PPR
01:43:54 MISC D3799/DC02 Text:BOLOD TO 17P12
01:43:58 DISPER 17P12 Operator:D8565 E8195 OperNames:GARCIA,GUSTAVO,VC FRATT,DAVID,WVDC
01:43:58 -PRIU 17P12
01:44:01 ONSCN 17P12
01:44:01 *ASSIST E6569/M795 17P15 CalSgn:17P12 Operator:E6569 OperNames:BUELL,TRAVIS,VC
01:44:05 INFO G0446/DC26 Text:APPROX 20 SUBS INVOLVED - UNK WEAPONS
01:44:08 NOMORE
01:44:45 *ASSIST C5864/M812 17P13 CalSgn:17P12 Operator:C5864 OperNames:RIPLEY,ROBERT,VC
01:45:03 MISC D3799/DC02 17P12 Text:SEVERAL RUNNING IN THE BACK N/B
01:45:05 *ONSCN C5864/M812 17P13
01:45:06 ASSIST D3799/DC02 17P11 CalSgn:17P12 Operator:A9079 OperNames:JUAREZ,ANTONIO,ND
01:45:12 MISC 17P12 Text:33 CALLED
01:45:18 BACKOS 17X1 CalSgn:17P12 Operator:D9572 OperNames:ORTIZ,PEDRO,VC
01:45:25 CRIT 17P12 Terminal:DC06
01:46:08 *ONSCN E6569/M795 17P15
01:46:30 BACKOS D3799/DC02 17S7 CalSgn:17P12 Operator:10057 OperNames:ROSENBAUM,JASON,VC
01:46:46 *RFT D9572/M898 17X1 Text:INQUIRY SNS,WILSON,TONY,,M,04061990,,,,X,X,X,X,,,,,,,,
01:46:47 MISC D3799/DC02 17S7 Text:HAVE A MONTE CARLO LEAVING PRETTY QUICK DO WE NEED IT

01:47:10 MISC 17X1 Text:WILL BE MY SUBJ
01:47:27 MISC 17P13 Text:FIRE 87 TO USE THE LADDER
01:47:41 MISC 17P13 Text:HAD A SUBJ POSS TOSS SOMETHING ONTO THE ROOF
01:49:03 MISC Text:FIRE ADVD AND ENRT
01:49:15 *ONSCN A9079/M051 17P11
01:49:47 LOGM G2442/DC06 17X1 Message:031304270849004435 MessageType:Text Received:04/27/2013 01:49:16 Text:PRCS/TONY WILSON
01:50:16 LOGM D3799/DC02 17X1 Message:031304270850004444 MessageType:HTML Received:04/27/2013 01:50:07 Text:CNI/WILSON
01:50:27 LOGM 17X1 Message:031304270850004448 MessageType:Text Received:04/27/2013 01:50:19 Text:PRCS/WILSON
01:50:36 LOGM 17X1 Message:031304270850004452 MessageType:Text Received:04/27/2013 01:50:29 Text:SUSP CDL/WILSON
01:50:56 MISC 17P12 Text:33 LIFTED
01:51:12 MISC 17P13 Text:22 FIRE WE HAVE ACCESS TO THE ROOF
01:52:16 *CLEAR E6569/M795 17P15
01:53:14 PRMPT D3799/DC02 17P11 Text:Preempted and dispatched to call #VC131170026
01:53:20 OK 17P12 17P13 17S7 17X1
02:00:43 *CLEAR C5864/M812 17P13
02:02:24 BACKOS D3799/DC02 17P15 CalSgn:17S7 Operator:E6569 OperNames:BUELL,TRAVIS,VC
02:02:30 MISC 17P15 Text:2 DETAINED
02:02:33 OK 17P12 17P15 17S7 17X1
02:03:05 *CLEAR D9572/M898 17X1
02:05:14 *RFT 10057/M848 17S7 Text:INQUIRY SNS,ORTEGA,RICHARD,,M,05131986,,,,X,X,X,X,,,,,,,,
02:05:36 *RFT D8565/M797 17P12 Text:INQUIRY SNS,WILSON,TONY,,M,04061990,,,,X,X,X,X,,,,,,,,
02:06:23 LOGM D3799/DC02 17S7 Message:031304270906004539 MessageType:Text Received:04/27/2013 02:06:09 Text:CDC/ORTEGA
02:06:43 LOGM 17S7 Message:031304270906004545 MessageType:Text Received:04/27/2013 02:06:26 Text:PRCS/WILSON
02:09:29 MISC 17S7 Text:HAVE PAROLE AGENT 21 ME
02:11:49 RFT 17P15 Text:INQUIRY SNS,BATZ,CARLOS,,M,01/23/1985,,,,X,X,X,X,,,,,,,,
02:14:37 CHANGE 17S7 Type:415F-->3056 Priority:1-->3 CAS:0397 TypeDesc:FIGHT-->PAROLE VIOLATION
02:14:37 CASE 17S7 Case#:VCR1304648 Text:PULLED FOR 3056G
02:15:28 LOGM 17P15 Message:031304270915004566 MessageType:HTML Received:04/27/2013 02:14:46 Text:CNI/BATZ
02:15:34 LOGM 17P15 Message:031304270915004567 MessageType:Text Received:04/27/2013 02:14:43 Text:SUSP CDL/BATZ
02:17:53 OK 17P12 17P15 17S7
02:27:18 *CLEAR E6569/M795 17P15
02:34:04 OK D3799/DC02 17P12 17S7
02:38:12 1015 17P12
02:43:23 CHANGE 17P12 Type:3056-->148 CAS:0145 TypeDesc:PAROLE VIOLATION-->RESIST OFFCR RPT

02:43:23 CASE 17P12 Case#:VCR1304650
03:07:28 *CLEAR 10057/M848 17S7 Dispo:ARR DispoLevel:0 Text:ORTEGA 3056
03:31:43 *CLEAR D8565/M797 17P12 Dispo:ARR DispoLevel:0 Text:WILSON ARRESTED FOR HS 11550 AND 148(A)(1)
03:31:43 -CLEAR
03:31:43 *CLOSE

15-10603-Rev. 6/92 (CR1)

SHERIFF'S DEPARTMENT
COUNTY OF SAN BERNARDINO ,CA
UNIFORM CRIME REPORT
380000

1. CODE SECTION: [X] F PC 211 [ ] M [ ] Other
2. CRIME DEFINITION: STRONG ARM ROBBERY
3. CASE NUMBER-STATION: 171007401

4. ASSIGNED MO-DAY-YEAR TIME: 06/20/2010 03:47
5. ARRIVED MO-DAY-YEAR TIME: 06/20/2010 03:54
6. BEAT: 02
7. REPORT DIST.: VC019

8. OCCURRED DAY-OF-WEEK/MO-DAY-YEAR/TIME: SUN 06/20/2010 01:00
9. REPORTED MO-DAY-YEAR TIME: 06/20/2010 02:56
10. LOCATION OF OCCURRENCE CITY: 14269 SEVENTH ST, VICTORVILLE

CODES FOR BOXES 12 & 22 ARE: V = VICTIM W = WITNESS RP = REPORTING PARTY DC = DISCOVERED CRIME IP = INVOLVED PARTY

VICTIM WITNESS

11. NAME: LAST, FIRST MIDDLE (FIRM NAME IF A BUSINESS)	12.	13. RESIDENCE ADDRESS-STREET-CITY-ZIP	14. RESIDENCE PHONE
EVANS, FREDDY	V	CONFIEDNTIAL VICTORVILLE,	

15. OCCUPATION	16. RACE/SEX	17. AGE	18. DOB M-D-YR	19. BUSINESS ADDRESS-STREET-CITY-ZIP	20. BUSINESS PHONE

21. NAME: LAST FIRST, MIDDLE (FIRM NAME IF BUSINESS)	22.	23. RESIDENCE ADDRESS-STREET-CITY-ZIP	24. RESIDENCE PHONE

25. OCCUPATION	26. RACE/SEX	27. AGE	28. DOB M-D-YR	29. BUSINESS ADDRESS-STREET-CITY-ZIP	30. BUSINESS PHONE

SUSPECTS

31. SUSPECT NO. 1 LAST, FIRST MIDDLE	32. RACE/SEX	33. AGE	34. HEIGHT	35. WEIGHT	36. HAIR	37. EYES	38. DOB M-D-Y	39. ARRESTED	40. INTERVIEWED
3 UNKNOWN BMA'S,	B / M							[ ] YES [X] NO	[ ] YES [X] NO

41. RESIDENCE ADDRESS-STREET-CITY-ZIP	42. CLOTHING AND OTHER IDENTIFYING MARKS/CHARACTERISTICS
UNKNOWN, ,	

43. SUSPECT NO. 2 LAST, FIRST MIDDLE	44. RACE/SEX	45. AGE	46. HEIGHT	47. WEIGHT	48. HAIR	49. EYES	50. DOB M-D-Y	51. ARRESTED	52. INTERVIEWED
								[ ] YES [ ] NO	[ ] YES [ ] NO

53. RESIDENCE ADDRESS-STREET-CITY-ZIP	54. CLOTHING AND OTHER IDENTIFYING MARKS/CHARACTERISTICS

55. CHECK IF MORE NAMES IN CONTINUATION [ ] YES [X] NO
56. ADDITIONAL INFORMATION [X] VICTIM [ ] WITNESS [X] OFFICER [ ] OTHER
57. PHYSICAL EVIDENCE RECOVERED [ ] YES [X] NO
58. PHOTOGRAPHS TAKEN [X] YES [ ] NO
59. LATENT PRINTS LIFTED [ ] YES [X] NO

VEHICLE

60. VEHICLE	61. COLOR	62. YR.	63. MAKE	64. MODEL	65. BODY TYPE	66. LICENSE	67. STATE	68. DAMAGE/ODDITY/ACCESSORIES
[ ] V [ ] S								

CRIME STATS

69. ROBBERY WEAPON: [ ] FIREARM [ ] OTHER DANGEROUS WEAPON [ ] CUTTING INSTRUMENT [X] STRONG ARM
LOCATION: [ ] HIGHWAY [ ] OTHER BUSINESS [ ] SERV. STATION [ ] CONVENIENCE STORE [ ] RESIDENCE [ ] BANK [ ] MISC.

70. ASSAULTS WEAPON: [ ] FIREARM [ ] KNIFE/CUTTING INSTRUMENT [ ] OTHER DANGEROUS WEAPON [ ] HANDS/FEET [ ] SIMPLE/NO INJURY

71. BURGLARY [ ] NIGHT [ ] DAY [ ] UNKNOWN [ ] FORCIBLE ENTRY [ ] ATTEMPT BY FORCE [ ] ENTRY-NO FORCE [ ] RESIDENCE [ ] VEHICLE [ ] NON-RESIDENCE(BUILDING)

72. LARCENY [ ] PICKPOCET [ ] PURSE-SNATCH [ ] SHOPLIFT [ ] FROM MOTOR VEHICLE [ ] MOTOR VEHICLE PARTS [ ] BICYCLES [ ] FROM BLDG: NOT SHOPLIFT OR MACHINES [ ] FROM COIN-OPERATED MACHINES [ ] ALL OTHERS

73. PROPERTY TYPES & VALUES

	STOLEN		STOLEN		STOLEN
CURRENCY, NOTES	$ $100.00	TV, STEREO, ETC.	$ $200.00	CONSUMMABLE GOODS	$
JEWELRY	$	FIREARMS	$	LIVESTOCK	$
CLOTHING, FURS	$	HOUSEHOLD GOODS	$	OTHER MISC.	$ $25.00
OFFICE EQUIPMENT	$	[ ] IDENTIFIABLE PROPERTY TAKEN [ ] NCIC ENTRY COMPLETED		TOTAL	$ $325.00

74. DOMESTIC VIOLENCE INJURIES [ ] NONE [ ] MINOR [ ] MAJOR WEAPONS: [ ] YES [ ] NO

75. PEACE OFFICER ASSAULTED/ARSON [ ] YES IF YES, COMPLETE BOXES 1, 2, 3, 4, AND 34 OR 35 ON CR-4 FORM.

SYNOPSIS

76. SYNOPSIS

ON 062010 AT APPROX 0100 HOURS EVANS WAS LEAVING TEAZERS BAR AND WAS JUMPED BY 3 BLACK MALE ADULTS. DURING THE INCIDENT EVAN'S CELL PHONE, WALLET AND $100.00 IN CASH WAS STOLEN FROM HIS PERSON.

77. REPORTING OFFICER	78. EMP. #	79. DATE	80. REVIEWED BY	DATE	81. ROUTED TO
G. DITFURTH	D6032	06/20/2010		7/8	[ ] SUBMIT TO D/A [ ] IMMEDIATE FOLLOW UP [ ] OTHER

82. REPORTING OFFICER IS 115 QUALIFIED [X] YES [ ] NO

T=6/20

RMS

SHERIFF'S DEPARTMENT
COUNTY OF SAN BERNARDINO ,CA
UNIFORM CRIME REPORT
360000

1. CODE SECTION	2. CRIME DEFINITION	3. CASE NUMBER-STATION
☑ F ☐ M ☐ Other — PC 215	CARJACKING	171100918

4. ASSIGNED MO-DAY-YEAR TIME	5. ARRIVED MO-DAY-YEAR TIME	6. BEAT	7. REPORT DIST.
01/23/2011 01:39	01/23/2011 01:46	02	VC019

8. OCCURRED DAY-OF-WEEK/MO-DAY-YEAR/TIME	9. REPORTED MO-DAY-YEAR TIME	10. LOCATION OF OCCURRENCE CITY
SUN 01/23/2011 01:30	01/23/2011 01:39	14269 SEVENTH ST, VICTORVILLE

CODES FOR BOXES 12 & 22 ARE: V = VICTIM W = WITNESS RP = REPORTING PARTY DC = DISCOVERED CRIME IP = INVOLVED PARTY

VICTIM / WITNESS

11. NAME: LAST, FIRST MIDDLE (FIRM NAME IF A BUSINESS)	12.	13. RESIDENCE ADDRESS-STREET-CITY-ZIP	14. RESIDENCE PHONE
WOOTEN, RAYCHARD	V	CONFIDENTIAL	

15. OCCUPATION	16. RACE/SEX	17. AGE	18. DOB M-D-YR	19. BUSINESS ADDRESS-STREET-CITY-ZIP	20. BUSINESS PHONE

21. NAME: LAST FIRST, MIDDLE (FIRM NAME IF BUSINESS)	22.	23. RESIDENCE ADDRESS-STREET-CITY-ZIP	24. RESIDENCE PHONE

25. OCCUPATION	26. RACE/SEX	27. AGE	28. DOB M-D-YR	29. BUSINESS ADDRESS-STREET-CITY-ZIP	30. BUSINESS PHONE

SUSPECTS

31. SUSPECT NO. 1 LAST, FIRST MIDDLE	32. RACE/SEX	33. AGE	34. HEIGHT	35. WEIGHT	36. HAIR	37. EYES	38. DOB M-D-Y	39. ARRESTED	40. INTERVIEWED
UNK,	B / M		5'09"	180				☐ YES ☑ NO	☐ YES ☑ NO

41. RESIDENCE ADDRESS-STREET-CITY-ZIP	42. CLOTHING AND OTHER IDENTIFYING MARKS/CHARACTERISTICS
UNK,	DARK BLUE HOODED SWEATSHIRT DARK PANTS WITH A BLACK SEMI AUTO

43. SUSPECT NO. 2 LAST, FIRST MIDDLE	44. RACE/SEX	45. AGE	46. HEIGHT	47. WEIGHT	48. HAIR	49. EYES	50. DOB M-D-Y	51. ARRESTED	52. INTERVIEWED
								☐ YES ☐ NO	☐ YES ☐ NO

53. RESIDENCE ADDRESS-STREET-CITY-ZIP	54. CLOTHING AND OTHER IDENTIFYING MARKS/CHARACTERISTICS

55. CHECK IF MORE NAMES IN CONTINUATION ☐ YES ☑ NO — 56. ADDITIONAL INFORMATION ☐ VICTIM ☐ WITNESS ☐ OFFICER ☐ OTHER

57. PHYSICAL EVIDENCE RECOVERED ☐ YES ☑ NO — 58. PHOTOGRAPHS TAKEN ☐ YES ☑ NO — 59. LATENT PRINTS LIFTED ☐ YES ☑ NO

VEHICLE	61. COLOR	62. YR	63. MAKE	64. MODEL	65. BODY TYPE	66. LICENSE	67. STATE	68. DAMAGE/ODDITY/ACCESSORIES
V S	GREEN	1990	LEXUS	LS	4DOOR	5ZIS578	CA	

CRIME STATS

69. ROBBERY WEAPON: ☑ FIREARM ☐ OTHER DANGEROUS WEAPON ☐ CUTTING INSTRUMENT ☐ STRONG ARM — LOCATION: ☐ HIGHWAY ☐ CONVENIENCE STORE ☐ OTHER BUSINESS ☐ RESIDENCE ☐ SERV. STATION ☐ BANK ☐ MISC.

70. ASSAULTS WEAPON: ☐ FIREARM ☐ KNIFE/CUTTING INSTRUMENT ☐ OTHER DANGEROUS WEAPON ☐ HANDS/FEET ☐ SIMPLE/NO INJURY

71. BURGLARY ☐ NIGHT ☐ DAY ☐ UNKNOWN — ☐ FORCIBLE ENTRY ☐ ATTEMPT BY FORCE ☐ ENTRY-NO FORCE — ☐ RESIDENCE ☐ VEHICLE ☐ NON-RESIDENCE(BUILDING)

72. LARCENY ☐ PICKPOCET ☐ PURSE-SNATCH ☐ SHOPLIFT ☐ FROM MOTOR VEHICLE ☐ MOTOR VEHICLE PARTS ☐ BICYCLES ☐ FROM BLDG: NOT SHOPLIFT OR MACHINES ☐ FROM COIN-OPERATED MACHINES ☐ ALL OTHERS

73. PROPERTY TYPES & VALUES

	STOLEN		STOLEN		STOLEN
CURRENCY, NOTES	$	TV, STEREO, ETC.	$	CONSUMMABLE GOODS	$
JEWELRY	$	FIREARMS	$	LIVESTOCK	$
CLOTHING, FURS	$	HOUSEHOLD GOODS	$	OTHER MISC.	$
OFFICE EQUIPMENT	$	☐ IDENTIFIABLE PROPERTY TAKEN ☐ NCIC ENTRY COMPLETED		TOTAL	$

74. DOMESTIC VIOLENCE INJURIES ☐ NONE ☐ MINOR ☐ MAJOR WEAPONS: ☐ YES ☐ NO

75. PEACE OFFICER ASSAULTED/ARSON ☐ YES IF YES, COMPLETE BOXES 1, 2, 3, 4, AND 34 OR 35 ON CR-4 FORM.

SYNOPSIS

76. SYNOPSIS

Victim was at Teasers inside his vehicle when an unknown BMA walked up to him with a black semi automatic handgun and ordered him out of the vehicle. The keys were in the ignition and suspect took off in the vehicle Southbound on Seventh St. Vehicle was a 1990 Dark Green Lexus LS Cal License #5ZIS578. There was no additional information at time of report.

77. REPORTING OFFICER	78. EMP. #	79. DATE	80. REVIEWED BY	DATE	81. ROUTED TO
J. AGUIRRE	D4317	01/23/2011		2/5	☐ SUBMIT TO D/A ☐ IMMEDIATE FOLLOW UP ☐ OTHER

82. REPORTING OFFICER IS 115 QUALIFIED ☑ YES ☐ NO

RMS

SHERIFF'S DEPARTMENT COUNTY OF SAN BERNARDINO CALIFORNIA CA 03600	Page 1	CASE NO. 171100918 REPORT AREA

CODE SECTION	CRIME	CLASSIFICATION
PC 215	CARJACKING	

VICTIM'S NAME - LAST NAME	FIRST NAME	MIDDLE NAME	(FIRM NAME IF BUSINESS)

ADDRESS	RESIDENCE	PHONE

ASSIGNMENT/ARRIVAL:

On 01/23/11, I was assigned as 17P13 in the City of Victorville from 1900 hours to 0700 hours. At approximately 0139 hours I was dispatched to 15880 Elcona Place in reference to a possible carjacking that occurred at Teasers nightclub nearby. I arrived on scene and made contact with the victim at approximately 0146 hours.

VICTIM CONTACT: RAYCHARD WOOTEN

Wooten advised me that he was at Teasers nightclub and he was getting ready to leave. He got into his vehicle which was parked at the business just south of the Teasers parking lot. He said he put the keys in the ignition as if he were going to leave. At this point, an unknown black male subject walked up to Wooten and asked him to give him the keys to the vehicle.

The suspect pointed a black semi-automatic handgun at him and ordered him to exit the vehicle. Wooten exited the vehicle without the suspect telling him anything else, and the suspect drove off in the vehicle, southbound on Seventh Street. Wooten said he was shocked at what happened and claims he then went to speak to one of the bouncers, who was uncooperative and did not want to help him out by calling the police.

Wooten said the house keys to his residence were inside the vehicle and he was unable to recognize the suspect who pointed the gun at him. At this point I was advised by Dispatch that Wooten had actually made a 911 from his cell phone just prior and told Dispatch he was okay. Wooten claims after he was carjacked, he ran home to his location, which is a few blocks away from Teasers, in order to contact the police from there.

Wooten admitted he had been drinking, but claims that the carjacking was not a form of foul play and he had no idea who carjacked him. He claims he told Dispatch on the initial 911 call he was okay because he did not know what to do. Wooten had no further information.

REPORTING OFFICER	DATE	REVIEWED BY	TYPED BY	ROUTED BY	DATE
J. AGUIRRE (D4317)	01/23/11		(LT) 02/05/11		

FURTHER ACTION:	COPIES TO:			REMARKS
☐ YES ☐ NO	☐ Detective	☐ Other	☐ SD/PD	
	☐ Dist. Atty.	☐ CII	☐ Other	
15-15184-401 Rev. 1/83		☐ Patrol		

SHERIFF'S DEPARTMENT COUNTY OF SAN BERNARDINO CALIFORNIA CA 03600	Page 2	CASE NO. 171100918 REPORT AREA

CODE SECTION	CRIME	CLASSIFICATION
PC 215	CARJACKING	

VICTIM'S NAME - LAST NAME	FIRST NAME	MIDDLE NAME	(FIRM NAME IF BUSINESS)

ADDRESS	RESIDENCE	PHONE

SUSPECT DESCRIPTION:

Wooten described the suspect who carjacked him as a black male in his 20s, wearing a dark blue hooded sweatshirt and dark pants. He was approximately 5'9" tall with a medium build.

VEHICLE STOLEN:

See attached CHP 180 form.

EVIDENCE:

I checked with the business south of the incident location, but it was closed and at this point I was unable to find out if there was any video surveillance in the area.

ADDITIONAL INFORMATION:

Deputies spoke to the bouncer at the location, Michael Morrison (DOB 09/23/72), phone number 909/231-1540, to see if he could corroborate the story with the victim. Morrison advised deputies that Wooten actually came up to him at approximately 2300 hours stating his vehicle was stolen at gunpoint. Morrison asked Wooten if he needed him to call the police and Wooten said he did not need any assistance. Wooten advised me that he carjacking occurred over two hours after he actually advised Morrison. At this point, his story was unable to be corroborated with what Morrison told deputies.

DISPOSITION:

No additional leads to date. Forward to the Detective Bureau for further investigation.

REPORTING OFFICER	DATE	REVIEWED BY	TYPED BY	ROUTED BY	DATE
J. AGUIRRE (D4317)	01/23/11		(LT) 02/05/11		

FURTHER ACTION:	COPIES TO:			REMARKS
☐ YES ☐ NO	☐ Detective	☐ Other	☐ SD/PD	
	☐ Dist. Atty.	☐ CII	☐ Other	
15-15184-401 Rev. 1/83		☐ Patrol		

SUPPLEMENT ☐

15-10603-401 Rev. 11/06 (CR1)
SHERIFF'S DEPARTMENT
COUNTY OF SAN BERNARDINO, CA
UNIFORM CRIME REPORT
03600

1. CODE SECTION	2. CRIME DEFINITION	3. CASE NO
F PC215	CARJACKING	171304772

4. ASSIGNMENT MO-DAY-YEAR-TIME	5. ARRIVED MO-DAY-YEAR-TIME	6. BEAT	7. REPORT DIST.
04/29/2013 22:12	04/29/2013 22:16	VC2	VC019

8. OCCURRED DAY OF WEEK MO-DAY-YEAR-TIME	9. REPORTED MO-DAY-YEAR-TIME	10. LOCATION OF OCCURRENCE CITY ☐ Victim Address
MONDAY 04/29/2013 02:00	04/29/2013 20:26	A:14269 SEVENTH ST C:VICTORVILLE S:CA Z:92395

CODES FOR BOXES 12 & 22 ARE: V = VICTIM W = WITNESS RP = REPORTING PARTY DC = DISCOVERED CRIME IP = INVOLVED PARTY

VICTIM WITNESS

11. LAST, FIRST MIDDLE (FIRM IF A BUSINESS)		13. RESIDENCE-ADDRESS-STREET-CITY-ZIP	14. RESIDENCE PHONE
Linares, Serena	P V	A: C: S: Z:	

15. OCCUPATION	16. RACE/SEX	17. AGE	18. DOB M-D-YR	19. BUSINESS ADDRESS STREET-CITY-ZIP	20. BUSINESS PHONE
	/			A: C: S: Z:	

21. NAME: LAST, FIRST, MIDDLE (FIRM IF A BUSINESS)		23. RESIDENCE ADDRESS-STREET-CITY-ZIP	24. RESIDENCE PHONE
	P	A: C: S: Z:	

25. OCCUPATION	26. RACE/SEX	27. AGE	28. DOB M-D-YR	29. BUSINESS ADDRESS-STREET-CITY-ZIP	30. BUSINESS PHONE
	/			A: C: S: Z:	

SUSPECTS

31. SUSPECT NO.1 LAST, FIRST, MIDDLE	32. RACE/SEX	33. AGE	34. HT.	35. WT.	36. HAIR	37. EYES	38. DOB	39. ARRESTED	40. INTERVIEW
P	B M	25	600	180				NO	NO

41. RESIDENCE-ADDRESS-STREET-CITY-ZIP	41a. Phone	42. CLOTHING AND OTHER IDENTIFYING MARKS/CHARACTERSTICS
A: C: S: Z:		White t shit with orange stripes and blue jeans.

43. SUSPECT NO.2 LAST, FIRST, MIDDLE	44. RACE/SEX	45. AGE	46. HT	47. WT	48. HAIR	49. EYES	50. DOB	51. ARRESTED	52. INTERVIEW
P	/								

53. RESIDENCE ADDRESS-STREET-CITY-ZIP	53a. Phone	54. CLOTHING AND OTHER IDENTIFYING MARKS/CHARACTERSTICS
A: C: S: Z:		

INV

55. CHECK IF MORE NAMES IN CONTINUATION: NO — 56. ADDITIONAL INFORMATION: ☒ VICTIM ☐ WITNESS ☒ OFFICER ☐ OTHER

57. PHYSICAL EVIDENCE RECOVERED: NO — 58. PHOTOGRAPHS TAKEN: YES — 59. LATENT PRINTS LIFTED: NO

60. VEHICLE	61. COLOR	62. YEAR	63. MAKE	64. MODEL	65. BODY TYPE	66. LIC.	67. STATE	68. DAMAGE/ODDITY/ACCESSORIES
VICTIM	SIL	2002	TOYT	Avalon	4D	4UVD946	CA	A

CRIME STATS

69. ROBBERY WEAPON: STRONG ARM — LOCATION: OTHER BUSINESS

70. ASSAULT WEAPON: HANDS/FEET

71. BURGLARY

72. LARCENY

TYPES VALUES		STOLEN		STOLEN		STOLEN
	CURRENCY, NOTES	$	TV, STEREO, ETC.	$ 230.00	CONSUMABLE GOODS	$
	JEWELRY	$	FIREARMS	$	LIVESTOCK	$
	CLOTHING	$ 250.00	HOUSEHOLD GOODS	$	OTHER MISC.	$ 8000.00
	OFFICE EQUIPMENT	$			TOTAL	$ 8480.00

☐ IDENTIFIABLE PROPERTY TAKEN ☐ ENTERED INTO NCIC

74. DOMESTIC VIOLENCE INJURIES: NONE — WEAPONS: NO

75. PEACE OFFICER ASSAULTED/ARSON: NO — IF YES, COMPLETE BOXES 1,2,3,4 AND 34 OR 35 ON CR-4 FORM

SYNOPSIS

76. SYNOPSIS

An unknown black male adult approached Serena in the parking lot of Teasers and punched her in the face with a closed fist. Serena fell to the ground and the suspect forcibly removed the keys from her hand. The suspect drove off in her vehicle south through the Teasers parking lot toward St. Andrews Drive and was not seen after. Serena told me she did not know the male and did not give him permission to take her vehicle.

77. REPORTING OFFICER	78. EMP #	79. DATE	80. REVIEWED BY	DATE	81. ROUTED TO
M Kunzman	E3908	04/30/2013	Albert Anolin	05/02/2013	☐ SUBMIT TO D/A ☐ OTHER: ☐ IMMEDIATE FOLLOW UP

82. REPORTING OFFICER IS 115 QUALIFIED	83. GANG RELATED	AB109	HATE CRIME
YES	NO	NO	NO

SUPPLEMENT ☐

15-10603-401 Rev. 11/06 (CR1)
SHERIFF'S DEPARTMENT
COUNTY OF SAN BERNARDINO, CA
UNIFORM CRIME REPORT
03600

1. CODE SECTION	2. CRIME DEFINITION	3. CASE NO
M PC 240	ASSAULT	171116065

4. ASSIGNMENT MO-DAY-YEAR-TIME	5. ARRIVED MO-DAY-YEAR-TIME	6. BEAT	7. REPORT DIST.
12/31/2011 01:54	12/31/2011 01:54	2	VC019

8. OCCURRED DAY OF WEEK MO-DAY-YEAR-TIME	9. REPORTED MO-DAY-YEAR-TIME	10. LOCATION OF OCCURRENCE-CITY ☐ Victim Address
SATURDAY 12/31/2011 01:54	12/31/2011 01:54	A:14269 SEVENTH ST C:VICTORVILLE S:CA Z:

CODES FOR BOXES 12 & 22 ARE: V = VICTIM W = WITNESS RP = REPORTING PARTY DC = DISCOVERED CRIME IP = INVOLVED PARTY

VICTIM WITNESS

11. LAST, FIRST MIDDLE (FIRM IF A BUSINESS)		13. RESIDENCE-ADDRESS-STREET-CITY-ZIP	14. RESIDENCE PHONE
BRAINARD, RICHARD	P V	A:CONFIDENTIAL C: S: Z:	

15. OCCUPATION	16. RACE/SEX	17. AGE	18. DOB M-D-YR	19. BUSINESS ADDRESS STREET-CITY-ZIP	20. BUSINESS PHONE
	/			A: C: S: Z:	

21. NAME: LAST, FIRST, MIDDLE (FIRM IF A BUSINESS)		23. RESIDENCE ADDRESS-STREET-CITY-ZIP	24. RESIDENCE PHONE
PEOPLE OF CALIFORNIA	P V	A: C: S: Z:	

25. OCCUPATION	26. RACE/SEX	27. AGE	28. DOB M-D-YR	29. BUSINESS ADDRESS-STREET-CITY-ZIP	30. BUSINESS PHONE
	/			A: C: S: Z:	

SUSPECTS

31. SUSPECT NO.1 LAST, FIRST, MIDDLE	32. RACE/SEX	33. AGE	34. HT.	35. WT.	36. HAIR	37. EYES	38. DOB	39. ARRESTED	40. INTERVIEW
P ALFEREZ, ANALISA VALERIE	H F	21	[redacted]					YES	YES

41. RESIDENCE-ADDRESS-STREET-CITY-ZIP	41a. Phone	42. CLOTHING AND OTHER IDENTIFYING MARKS/CHARACTERSTICS
[redacted]		

43. SUSPECT NO 2 LAST, FIRST, MIDDLE	44. RACE/SEX	45. AGE	46. HT	47. WT	48. HAIR	49. EYES	50. DOB	51. ARRESTED	52. INTERVIEW
P	/								

53. RESIDENCE ADDRESS-STREET-CITY-ZIP	53a. Phone	54. CLOTHING AND OTHER IDENTIFYING MARKS/CHARACTERSTICS
A: C: S: Z:		

INV

55. CHECK IF MORE NAMES IN CONTINUATION NO — 56. ADDITIONAL INFORMATION ☒ VICTIM ☐ WITNESS ☒ OFFICER ☒ OTHER

57. PHYSICAL EVIDENCE RECOVERED NO — 58. PHOTOGRAPHS TAKEN NO — 59. LATENT PRINTS LIFTED NO

60. VEHICLE	61. COLOR	62. YEAR	63. MAKE	64. MODEL	65. BODY TYPE	66. LIC.	67. STATE	68. DAMAGE/ODDITY/ACCESSORIES

CRIME STATS

69. ROBBERY WEAPON: LOCATION:

70. ASSAULT WEAPON:

71. BURGLARY

72. LARCENY

TYPES VALUES	STOLEN		STOLEN		STOLEN	
	CURRENCY, NOTES	$	TV, STEREO, ETC.	$	CONSUMABLE GOODS	$
	JEWELRY	$	FIREARMS	$	LIVESTOCK	$
	CLOTHING	$	HOUSEHOLD GOODS	$	OTHER MISC.	$
	OFFICE EQUIPMENT	$			TOTAL	$

☐ IDENTIFIABLE PROPERTY TAKEN ☐ ENTERED INTO NCIC

74. DOMESTIC VIOLENCE INJURIES: WEAPONS:

75. PEACE OFFICER ASSAULTED/ARSON IF YES, COMPLETE BOXES 1,2,3,4 AND 34 OR 35 ON CR-4 FORM

SYNOPSIS

76. SYNOPSIS

There was a fight in the Teasers nightclub parking lot. Brainard is a security officer for the club. He went to break up the fight. As he was breaking up the fight, Alferez swung at Brainard and tried to punch him in the face. He had to duck to avoid being punched. When Alferez tried to punch him in the face again, he pepper sprayed her to avoid beind assaulted. Alferez was intoxicated.

77. REPORTING OFFICER	78. EMP #	79. DATE	80. REVIEWED BY	DATE	81. ROUTED TO
K. Riberich	C8720	12/31/2011	K. Lackman	01/13/2012	☐ SUBMIT TO D/A ☐ OTHER: ☐ IMMEDIATE FOLLOW UP

82. REPORTING OFFICER IS 115 QUALIFIED YES — 83. GANG RELATED NO — AB109 NO — Hate Crime NO

15-10603-401 Revised 6/92 (CR1)

SHERIFF'S DEPARTMENT
COUNTY OF SAN BERNARDINO, CA
UNIFORM CRIME REPORT

03600

1. CODE SECTION	2. CRIME DEFINITION	3. CASE NUMBER / CRIME CODE
☐ F PC 242 ☒ M ☐ OTHER	Battery	170809241

4. ASSIGNED MONTH-DAY-YEAR-TIME	5. ARRIVED MONTH-DAY-YEAR-TIME	6. BEAT	7. REPORTING DISTRICT
062808 0447	062808 0505	2	VC19

8. OCCURRED DAY OF WEEK-MONTH-DAY-YEAR-TIME	9. REPORTED MONTH-DAY-YEAR-TIME	10. LOCATION OF OCCURRENCE / CITY
Saturday 062808 0120	062808 0446	Teasers 14269 7th Street Victorville

CODES FOR BOXES 12 & 22 ARE: V = VICTIM W = WITNESS RP = REPORTING PARTY DC = DISCOVERED CRIME IP = INVOLVED PARTY O=OTHER

VICTIM/WITNESS

11. NAME: LAST, FIRST, MIDDLE (FIRM IF A BUSINESS)	12. CODE	13. RESIDENCE ADDRESS-STREET-CITY-ZIP	14. RESIDENCE PHONE
Lugo, Michelle	V		

15. OCCUPATION	16. RACE/SEX	17. AGE	18. DOB	19. BUSINESS ADDRESS STREET-CITY-ZIP	20. BUSINESS PHONE

21. NAME: LAST, FIRST, MIDDLE (FIRM IF A BUSINESS)	22. CODE	23. RESIDENCE ADDRESS-STREET-CITY-ZIP	24. RESIDENCE PHONE
Lugo, Gabriel	V		

25. OCCUPATION	26. RACE/SEX	27. AGE	28. DOB	29. BUSINESS ADDRESS-STREET-CITY-ZIP	30. BUSINESS PHONE

SUSPECTS

31. SUSPECT #1 NAME: LAST, FIRST, MIDDLE	32. RACE/SEX	33. AGE	34. HT	35. WT.	36. HAIR	37. EYES	38. DOB	39. ARRESTED	40. INTERVIEWED
								☐ YES ☐ NO	☐ YES ☐ NO

41. RESIDENCE ADDRESS-STREET-CITY-ZIP	42. CLOTHING AND OTHER IDENTIFYING MARKS/CHARACTERISTICS

43. SUSPECT #2 NAME: LAST, FIRST, MIDDLE	44. RACE/SEX	45. AGE	46. HT	47. WT.	48. HAIR	49. EYES	50. DOB	51. ARRESTED	52. INTERVIEWED
								☐ YES ☐ NO	☐ YES ☐ NO

53. RESIDENCE ADDRESS-STREET-CITY-ZIP	54. CLOTHING AND OTHER IDENTIFYING MARKS/CHARACTERISTICS

55. ADDITIONAL NAMES IN CONTINUATION? ☒ YES ☐ NO — 56. ADDITIONAL INFORMATION FROM: ☒ VICTIM ☐ WITNESS ☐ OFFICER ☒ OTHER

57. PHYSICAL EVIDENCE RECOVERED? ☐ YES ☒ NO — 58. PHOTOGRAPHS TAKEN? ☒ YES ☐ NO — 59. LATENT PRINTS LIFTED? ☐ YES ☒ NO

PROPERTY

60. VEHICLE ☐ VICTIM ☐ SUSPECT	61. COLOR	62. YEAR	63. MAKE	64. MODEL	65. BODY TYPE	66. LICENSE	67. STATE	68. DAMAGE/DENT/ACCESSORIES
	N/A							

CRIME STATS

69. ROBBERY — WEAPON: ☐ FIREARM ☐ CUTTING INSTRUMENT ☐ OTHER DANGEROUS ☐ STRONG ARM — LOCATION: ☐ HIGHWAY ☐ CONVENIENCE STORE ☐ OTHER BUSINESS ☐ SERVICE STATION ☐ RESIDENCE ☐ BANK ☐ MISC

70. ASSAULTS — WEAPON: ☐ FIREARM ☐ KNIFE / CUTTING INSTRUMENT ☐ OTHER DANGEROUS WEAPON ☒ HANDS/FEET ☐ SIMPLE/NO INJURY

71. BURGLARY — ☐ NIGHT ☐ DAY ☐ UNKNOWN — ☐ FORCIBLE ENTRY ☐ NO FORCIBLE ENTRY ☐ ATTEMPTED FORCIBLE ENTRY — ☐ RESIDENTIAL ☐ VEHICLE ☐ NON-RESIDENTIAL (BUILDING)

72. LARCENY — ☐ PICKPOCKET ☐ PURSE-SNATCH ☐ SHOPLIFT ☐ FROM MOTOR VEHICLE ☐ MOTOR VEHICLE PARTS ☐ BICYCLES ☐ FROM BUILDING - NOT SHOPLIFT OR MACHINES ☐ FROM COIN-OPERATED MACHINES ☐ ALL OTHERS

73. PROPERTY TYPES & VALUES

	STOLEN		STOLEN		STOLEN
CURRENCY, NOTES	$	TV, STEREO, ETC	$	CONSUMABLE GOODS	$
JEWELRY	$	FIREARMS	$	LIVESTOCK	$
CLOTHING, FURS	$	HOUSEHOLD GOODS	$	OTHER MISC	$
OFFICE EQUIPMENT	$			TOTAL	$ 0.00

☐ IDENTIFIABLE PROPERTY TAKEN ☐ ENTERED INTO NCIC

74. DOMESTIC VIOLENCE — INJURIES? ☐ NONE ☐ MINOR ☐ MAJOR — WEAPONS? ☐ YES ☐ NO

75. PEACE OFFICER ASSAULTED OR ARSON? ☐ YES (IF YES, COMPLETE BOXES 1,2,3,4 AND 34 OR 35 ON CR-4 FORM)

SYNOPSIS

76. SYNOPSIS

On 062808, at approximately 0120 hours, Gabriel was attacked by an unknown subject. When Michelle tried to runaway, she was punched twice in the face by the same suspect who attacked her husband. Michelle was knocked unconscious and transported to the hospital.

Michelle had a swollen lip and complained of pains to her head. Gabriel did not have any visible injuries.

77. REPORTING OFFICER	78. EMPLOYEE #	79. DATE	80. REVIEWED BY	DATE	81. ROUTING INFORMATION
Benjamin	D2538	062808		7/24	☐ SUBMIT TO D/A ☐ IMMEDIATE FOLLOW UP ☐ OTHER

82. IS REPORTING OFFICER PC 115 QUALIFIED? ☒ YES ☐ NO

STAT_____ RMS_____ VEHC_____

15-10603-401 Revised 6/92 (CR1)

SHERIFF'S DEPARTMENT
COUNTY OF SAN BERNARDINO, CA
UNIFORM CRIME REPORT

03600

1. CODE SECTION	2. CRIME DEFINITION	3. CASE NUMBER / CRIME CODE
☐ F PC 242 ☒ M ☐ OTHER	BATTERY	170812515

4. ASSIGNED MONTH-DAY-YEAR-TIME	5. ARRIVED MONTH-DAY-YEAR-TIME	6. BEAT	7. REPORTING DISTRICT
090708/0047	090708/0050	VC2	VC019

8. OCCURRED DAY OF WEEK-MONTH-DAY-YEAR-TIME	9. REPORTED MONTH-DAY-YEAR-TIME	10. LOCATION OF OCCURRENCE / CITY
SUNDAY/090708/0001/	090708/0044	14269 7th st. (TEAZERS) VICTORVILLE

CODES FOR BOXES 12 & 22 ARE: V = VICTIM W = WITNESS RP = REPORTING PARTY DC = DISCOVERED CRIME IP = INVOLVED PARTY O=OTHER

VICTIM/WITNESS

11. NAME: LAST, FIRST MIDDLE (FIRM IF A BUSINESS)	12. CODE	13. RESIDENCE ADDRESS-STREET-CITY-ZIP	14. RESIDENCE PHONE
JOHNSON, ERIC	V		

15. OCCUPATION	16. RACE/SEX	17. AGE	18. DOB	19. BUSINESS ADDRESS-STREET-CITY-ZIP	20. BUSINESS PHONE

21. NAME: LAST, FIRST, MIDDLE (FIRM IF A BUSINESS)	22. CODE	23. RESIDENCE ADDRESS-STREET-CITY-ZIP	24. RESIDENCE PHONE
IZQUIERDO, LEONEL	V		

25. OCCUPATION	26. RACE/SEX	27. AGE	28. DOB	29. BUSINESS ADDRESS-STREET-CITY-ZIP	30. BUSINESS PHONE

SUSPECTS

31. SUSPECT #1 NAME: LAST, FIRST, MIDDLE	32. RACE/SEX	33. AGE	34. HT.	35. WT.	36. HAIR	37. EYES	38. DOB	39. ARRESTED	40. INTERVIEWED
JOHNSON, ERIC	B/M	45	[redacted]					☒ YES ☐ NO	☒ YES ☐ NO

41. RESIDENCE ADDRESS-STREET-CITY-ZIP	42. CLOTHING AND OTHER IDENTIFYING MARKS/CHARACTERISTICS
[redacted]	

43. SUSPECT #2 NAME: LAST, FIRST, MIDDLE	44. RACE/SEX	45. AGE	46. HT.	47. WT.	48. HAIR	49. EYES	50. DOB	51. ARRESTED	52. INTERVIEWED
IZQUIERDO, LEONEL	W/M	22	[redacted]					☐ YES ☒ NO	☒ YES ☐ NO

53. RESIDENCE ADDRESS-STREET-CITY-ZIP	54. CLOTHING AND OTHER IDENTIFYING MARKS/CHARACTERISTICS
[redacted]	

55. ADDITIONAL NAMES IN CONTINUATION? ☐ YES ☒ NO 56. ADDITIONAL INFORMATION FROM: ☐ VICTIM ☐ WITNESS ☒ OFFICER ☐ OTHER

57. PHYSICAL EVIDENCE RECOVERED? ☐ YES ☒ NO 58. PHOTOGRAPHS TAKEN? ☒ YES ☐ NO 59. LATENT PRINTS LIFTED? ☐ YES ☒ NO

V

60. VEHICLE ☐ VICTIM ☐ SUSPECT	61. COLOR	62. YEAR	63. MAKE	64. MODEL	65. BODY	66. LICENSE NUMBER	67. STATE	68. DAMAGE/ODDITY/ACCESSORIES

CRIME STATS

69. ROBBERY WEAPON: ☐ FIREARM ☐ CUTTING INSTRUMENT ☐ OTHER DANGEROUS ☐ STRONG ARM LOCATION: ☐ HIGHWAY ☐ CONVENIENCE STORE ☐ OTHER BUSINESS ☐ SERVICE STATION ☐ RESIDENCE ☐ BANK ☐ MISC.

70. ASSAULTS WEAPON: ☐ FIREARM ☐ KNIFE / CUTTING INSTRUMENT ☐ OTHER DANGEROUS WEAPON ☒ HANDS/FEET ☐ SIMPLE/NO INJURY

71. BURGLARY ☐ NIGHT ☐ DAY ☐ UNKNOWN ☐ FORCIBLE ENTRY ☐ ATTEMPTED FORCIBLE ENTRY ☐ NO FORCIBLE ENTRY ☐ RESIDENTIAL ☐ NON-RESIDENTIAL ☐ VEHICLE (BUILDING)

72. LARCENY ☐ PICKPOCKET ☐ PURSE-SNATCH ☐ SHOPLIFT ☐ FROM MOTOR VEHICLE ☐ MOTOR VEHICLE PARTS ☐ BICYCLES ☐ FROM BUILDING - NOT SHOPLIFT OR MACHINES ☐ FROM COIN-OPERATED MACHINES ☐ ALL OTHERS

73. PROPERTY

TYPES & VALUES	STOLEN	TYPES & VALUES	STOLEN	TYPES & VALUES	STOLEN
CURRENCY, NOTES	$	TV, STEREO, ETC.	$	CONSUMABLE GOODS	$
JEWELRY	$	FIREARMS	$	LIVESTOCK	$
CLOTHING, FURS	$	HOUSEHOLD GOODS	$	OTHER MISC.	$
OFFICE EQUIPMENT	$			TOTAL	$ 0.00

☐ IDENTIFIABLE PROPERTY TAKEN ☐ ENTERED INTO NCIC

74. DOMESTIC VIOLENCE: INJURIES? ☐ NONE ☐ MINOR ☐ MAJOR WEAPONS? ☐ YES ☐ NO

75. PEACE OFFICER ASSAULTED OR ARSON? ☐ YES (IF YES, COMPLETE BOXES 1,2,3,4 AND 34 OR 35 ON CR-4 FORM)

SYNOPSIS

76. SYNOPSIS

IZQUIERDO AND JOHNSON GOT INTO A PHYSICAL ALTERCATION INSIDE OF THE LOCATION. BOTH PARTIES STATED THE OTHER PARTY INSTIGATED THE FIGHT. BOTH PARTIES HAD INJURIES, AND BOTH SIGNED A PRIVATE PERSONS ARREST FORM.

77. REPORTING OFFICER	78. EMPLOYEE #	79. DATE	80. REVIEWED BY	DATE	81. ROUTING INFORMATION
W, HOGAN	D2555	090708	J Emmens	9-16-08	☐ SUBMIT TO D/A ☐ IMMEDIATE FOLLOW UP ☐ OTHER:

82. IS REPORTING OFFICER PC 115 QUALIFIED? ☒ YES ☐ NO

STAT 91 PMS VEH

15-(0603-401 Rev. 11/06 (CR1)

SHERIFF'S DEPARTMENT
COUNTY OF SAN BERNARDINO, CA
UNIFORM CRIME REPORT

03600

1. CODE SECTION	2. CRIME DEFINITION	3. CASE NO / CRIME CODE
☐ F PC 242 ☒ M ☐ OTHER	BATTERY	170904948

4. ASSIGNMENT MO-DAY-YEAR-TIME	5. ARRIVED MO-DAY-YEAR-TIME	6. BEAT	7. REPORT DIST.
041609 / 0438	041609 / 0513	11	VC019

8. OCCURRED DAY OF WEEK MO-DAY-YEAR-TIME	9. REPORTED MO-DAY-YEAR-TIME	10. LOCATION OF OCCURRENCE CITY
041509 / 2200	041609 / 0434	14269 7TH ST., VICTORVILLE, CA, 92394

CODES FOR BOXES 12 & 22 ARE: V = VICTIM W = WITNESS RP = REPORTING PARTY DC = DISCOVERED CRIME IP = INVOLVED PARTY

VICTIM WITNESS

11. LAST, FIRST MIDDLE (FIRM IF A BUSINESS)	12.	13. RESIDENCE-ADDRESS-STREET-CITY-ZIP	14. RESIDENCE PHONE
BIRT, HENRY	V	13497 FOXPOINT RD., VICTORVILLE, CA 92394	760-241-4106

15. OCCUPATION	16. RACE/SEX	17. AGE	18. DOB M-D-YR	19. BUSINESS ADDRESS STREET-CITY-ZIP	20. BUSINESS PHONE
N/A	B/M	38	073170	N/A	N/A

21. NAME: LAST, FIRST, MIDDLE (FIRM IF A BUSINESS)	22.	23. RESIDENCE ADDRESS-STREET-CITY-ZIP	24. RESIDENCE PHONE

25. OCCUPATION	26. RACE/SEX	27. AGE	28. DOB M-D-YR	29. BUSINESS ADDRESS-STREET-CITY-ZIP	30. BUSINESS PHONE

SUSPECTS

31. SUSPECT NO.1 LAST, FIRST, MIDDLE	32. RACE/SEX	33. AGE	34. HT.	35. WT.	36. HAIR	37. EYES	38. DOB	39. ARRESTED	40. INTERVIEW
UNKNOWN	B/M							☐ YES ☒ NO	☐ YES ☒ NO

41. RESIDENCE-ADDRESS-STREET-CITY-ZIP	42. CLOTHING AND OTHER IDENTIFYING MARKS/CHARACTERSTICS
	TT LT ARM "CARSON"/"CC"

43. SUSPECT NO 2 LAST, FIRST, MIDDLE	44. RACE/SEX	45. AGE	46. HT	47. WT	48. HAIR	49. EYES	50. DOB	51. ARREST	52. INTERVIEW
UNKNOWN	A/F							☐ YES ☒ NO	☐ YES ☒ NO

53. RESIDENCE ADDRESS-STREET-CITY-ZIP	54. CLOTHING AND OTHER IDENTIFYING MARKS/CHARACTERSTICS
	NO ADDITIONAL INFORMATION

INCIDENT

55. CHECK IF MORE NAMES IN CONTINUATION ☐ YES ☒ NO 56. ADDITIONAL INFORMATION ☒ VICTIM ☐ WITNESS ☒ OFFICER ☐ OTHER

57. PHYSICAL EVIDENCE RECOVERED ☐ YES ☒ NO 58. PHOTOGRAPHS TAKEN ☒ YES ☐ NO 59. LATENT PRINTS LIFTED ☐ YES ☒ NO

60. VEHICLE ☐ V ☐ S	61. COLOR	62. YEAR	63. MAKE	64. MODEL	65. BODY TYPE	66. LIC.	67. STATE	68. DAMAGE/ODDITY/ACCESSORIES

CRIME STATS

69. ROBBERY WEAPON: ☐ FIREARM ☐ OTHER DANGEROUS WEAPON ☐ CUTTING INSTRUMENT ☐ STRONG ARM
LOCATION: ☐ HIGHWAY ☐ OTHER BUSINESS ☐ SERV. STATION ☐ CONVENIENCE STORE ☐ RESIDENCE ☐ BANK ☐ MISC.

70. ASSAULT WEAPON: ☐ FIREARM ☐ KNIFE / CUTTING INSTRUMENT ☐ OTHER DANGEROUS WEAPON ☒ HANDS/FEET ☐ SIMPLE/NO INJURY

71. BURGLARY ☐ NIGHT ☐ DAY ☐ UNKNOWN ☐ FORCEIBLE ENTRY ☐ ENTRY-NO FORCE ☐ ATTEMPT BY FORCE ☐ RESIDENCE ☐ VEHICLE ☐ NON-RESIDENCE (BUILDING)

72. LARCENY ☐ PICKPOCKET ☐ PURSE-SNATCH ☐ SHOPLIFT ☐ FROM MOTOR VEHICLE ☐ MOTOR VEHICLE PARTS ☐ BICYCLES ☐ FROM BLDG: NOT SHOPLIFT OR MACHINES ☐ FROM COIN-OPERATED MACHINES ☐ ALL OTHERS

73. PROPERTY TYPES & VALUES

	STOLEN		STOLEN		STOLEN
CURRENCY, NOTES	$	TV, STEREO, ETC.	$	CONSUMABLE GOODS	$
JEWELRY	$	FIREARMS	$	LIVESTOCK	$
CLOTHING	$	HOUSEHOLD GOODS	$	OTHER MISC.	$ 20
OFFICE EQUIPMENT	$			TOTAL	$ 20.00

☒ IDENTIFIABLE PROPERTY TAKEN ☐ NCIC ENTRY COMPLETED

74. DOMESTIC VIOLENCE INJURIES: ☐ NONE ☐ MINOR ☐ MAJOR WEAPONS: ☐ YES ☐ NO

75. PEACE OFFICER ASSAULTED/ARSON ☐ YES, IF YES, COMPLETE BOXES 1,2,3,4 AND 34 OR 35 ON CR-4 FORM

SYNOPSIS

76. SYNOPSIS

An unknown black male and unknown asian female hit the Victim at the incident location. The Victim did not see either of the suspects take his wallet or his cell phone, however they were missing after the altercation. No suspect information or leads at this time.

77. REPORTING OFFICER	78. EMP #	79. DATE	80. REVIEWED BY	DATE	81. ROUTED TO
D. RAMOS	D6283	04/16/2009	Sgt. Bryce M. Miseck	STAT RMS VEHC	☐ SUBMIT TO DA ☐ OTHER ☐ IMMEDIATE FOLLOW-UP

82. REPORTING OFFICER IS 115 QUALIFIED ☒ YES ☐ NO 83. GANG RELATED ☐ YES ☐ NO

MAY 07 2009

15-10603-401 Rev. 2/07 (CR1)

SHERIFF'S DEPARTMENT
COUNTY OF SAN BERNARDINO, CA
UNIFORM CRIME REPORT
03600

1. CODE SECTION	2. CRIME DEFINITION	3. CASE NO. / CRIME CODE
☐ F ☒ M ☐ Other PC 242	BATTERY	1709 10687

4. ASSIGNMENT MO.-DAY-YEAR TIME	5. ARRIVED MO.-DAY-YEAR TIME	6. BEAT	7. REPORT DIST.
8-11-09 2218	8-11-09 2220	VC2	VC019

8. OCCURRED DAY-OF-WEEK/MO.-DAY-YR./TIME	9. REPORTED MO.-DAY-YEAR TIME	10. LOCATION OF OCCURRENCE / CITY
TUESDAY 8-11-09 2216	8-11-09 2216	14269 7TH ST. VICTORVILLE

CODES FOR BOXES 12 & 22 ARE: V = VICTIM W = WITNESS RP = REPORTING PARTY DC = DISCOVERED CRIME IP = INVOLVED PARTY

VICTIM / WITNESS

11. NAME: LAST, FIRST MIDDLE (FIRM IF A BUSINESS)	12.	13. RESIDENCE ADDRESS-STREET-CITY-ZIP	14. RESIDENCE PHONE
LUVIANO, LUIS	S/V		( )

15. OCCUPATION	16. RACE/SEX	17. AGE	18. DOB M-D-YR	19. BUSINESS ADDRESS-STREET-CITY-ZIP	20. BUSINESS PHONE
					( )

21. NAME: LAST, FIRST MIDDLE (FIRM IF A BUSINESS)	22.	23. RESIDENCE ADDRESS-STREET-CITY-ZIP	24. RESIDENCE PHONE
HORN, DONNEY	S/V		( )

25. OCCUPATION	26. RACE/SEX	27. AGE	28. DOB M-D-YR	29. BUSINESS ADDRESS-STREET-CITY-ZIP	30. BUSINESS PHONE
					( )

SUSPECTS

31. SUSPECT NO. 1 LAST, FIRST MIDDLE	32. RACE/SEX	33. AGE	34. HT	35. WT	36. HAIR	37. EYES	38. DOB	39. ARRESTED	40. INTERVIEW
LUVIANO, LUIS A.	HM	22	[redacted]					☐ YES ☒ NO	☒ YES ☐ NO

[redacted]

42. CLOTHING AND OTHER IDENTIFYING MARKS/CHARACTERISTICS [redacted]

43. SUSPECT NO. 2 LAST, FIRST MIDDLE	44. RACE/SEX	45. AGE	51. ARRESTED	52. INTERVIEW
HORN, DONNEY LEE	WM	24	☐ YES ☒ NO	☒ YES ☐ NO

53. RESIDENCE ADDRESS-STREET-CITY-ZIP [redacted]

55. [redacted]

56. ADDITIONAL INFORMATION ☒ VICTIM ☒ WITNESS ☒ OFFICER ☒ OTHER

57. PHYSICAL EVIDENCE RECOVERED ☐ YES ☒ NO 58. PHOTOGRAPHS TAKEN ☐ YES ☒ NO 59. LATENT PRINTS LIFTED ☐ YES ☒ NO

60. VEHICLE ☐ V ☐ S	61. COLOR	62. YR.	63. MAKE	64. MODEL	65. BODY TYPE	66. LICENSE	67. STATE	68. DAMAGE/ODDITY/ACCESSORIES

CRIME STATS

69. ROBBERY WEAPON: ☐ FIREARM ☐ OTHER DANGEROUS WEAPON ☐ CUTTING INSTRUMENT ☐ STRONG ARM LOCATION: ☐ HIGHWAY ☐ OTHER BUSINESS ☐ SERV. STATION ☐ CONVENIENCE STORE ☐ RESIDENCE ☐ BANK ☐ MISC.

70. ASSAULTS WEAPON: ☐ FIREARM ☐ KNIFE/CUTTING INSTRUMENT ☐ OTHER DANGEROUS WEAPON ☒ HANDS/FEET ☐ SIMPLE/NO INJURY

71. BURGLARY ☐ NIGHT ☐ DAY ☐ UNKNOWN ☐ FORCIBLE ENTRY ☐ ATTEMPT BY FORCE ☐ ENTRY-NO FORCE ☐ RESIDENCE ☐ VEHICLE ☐ NON-RESIDENCE (BUILDING)

72. LARCENY ☐ PICKPOCKET ☐ PURSE-SNATCH ☐ SHOPLIFT ☐ FROM MOTOR VEHICLE ☐ MOTOR VEHICLE PARTS ☐ BICYCLES ☐ FROM BLDG: NOT SHOPLIFT OR MACHINES ☐ FROM COIN-OPERATED MACHINES ☐ ALL OTHERS

73. PROPERTY TYPES & VALUES

	STOLEN		STOLEN		STOLEN
CURRENCY, NOTES	$	TV, STEREO, ETC.	$	CONSUMABLE GOODS	$
JEWELRY	$	FIREARMS	$	LIVESTOCK	$
CLOTHING	$	HOUSEHOLD GOODS	$	OTHER MISC.	$
OFFICE EQUIPMENT	$	☐ IDENTIFIABLE PROPERTY TAKEN	☐ NCIC ENTRY COMPLETED	TOTAL	$

74. DOMESTIC VIOLENCE INJURIES: ☐ NONE ☐ MINOR ☐ MAJOR WEAPONS: ☐ YES ☐ NO

75. PEACE OFFICER ASSAULTED/ARSON ☐ YES. IF YES, COMPLETE BOXES 1, 2, 3, 4, AND 34 OR 35 ON CR-4 FORM

SYNOPSIS

76. SYNOPSIS

ON 8-11-09 LUVIANO AND HORN ENGAGED INTO AN ARGUMENT AT THE TEASERS BAR. THE VERBAL ARGUMENT ESCALATED WHEN THEY BEGAN TO HIT EACH OTHER WITH CLOSED FISTS. HORN SUFFERED A LACERATION TO THE TOP OF HIS HEAD. HORN DESIRES PROSECUTION HOWEVER REFUSED TO SIGN A CITIZEN'S ARREST FORM.

77. REPORTING OFFICER	78. EMP. #	79. DATE	80. REVIEWED BY / DATE	81. ROUTED TO
A. SALSBERRY	D3398	8-11-09	6-8-10	☐ SUBMIT TO D/A ☐ IMMEDIATE FOLLOW UP ☐ OTHER:

82. REPORTING OFFICER IS 115 QUALIFIED ☒ YES ☐ NO

83. GANG RELATED ☐ YES ☒ NO

STAT RMS Tim VCHS

15-10600-Rev. 6/92 (CR1)

SHERIFF'S DEPARTMENT
COUNTY OF SAN BERNARDINO ,CA
UNIFORM CRIME REPORT
360000

1. CODE SECTION	2. CRIME DEFINITION	3. CASE NUMBER-STATION
☐ F ☒ M ☐ Other PC 242	BATTERY	170913764

4. ASSIGNED MO-DAY-YEAR TIME	5. ARRIVED MO-DAY-YEAR TIME	6. BEAT	7. REPORT DIST.
10/13/2009 23:48	10/13/2009 23:55	00	

8. OCCURRED DAY-OF-WEEK/MO-DAY-YEAR/TIME	9. REPORTED MO-DAY-YEAR TIME	10. LOCATION OF OCCURRENCE CITY
TUE 10/13/2009 23:45 0:00	10/13/2009 23:45	TEASERS 14269 7TH ST, VICTORVILLE

CODES FOR BOXES 12 & 22 ARE: V = VICTIM W = WITNESS RP = REPORTING PARTY DC = DISCOVERED CRIME IP = INVOLVED PARTY

VICTIM WITNESS

11. NAME: LAST, FIRST MIDDLE (FIRM NAME IF A BUSINESS)	12.	13. RESIDENCE ADDRESS-STREET-CITY-ZIP	14. RESIDENCE PHONE
BREUER, JOHN EDWARD	V		

15. OCCUPATION	16. RACE/SEX	17. AGE	18. DOB M-D-YR	19. BUSINESS ADDRESS-STREET-CITY-ZIP	20. BUSINESS PHONE

21. NAME: LAST FIRST, MIDDLE (FIRM NAME IF BUSINESS)	22.	23. RESIDENCE ADDRESS-STREET-CITY-ZIP	24. RESIDENCE PHONE

25. OCCUPATION	26. RACE/SEX	27. AGE	28. DOB M-D-YR	29. BUSINESS ADDRESS-STREET-CITY-ZIP	30. BUSINESS PHONE

SUSPECTS

31. SUSPECT NO. 1 LAST, FIRST MIDDLE	32. RACE/SEX	33. AGE	34. HEIGHT	35. WEIGHT	36. HAIR	37. EYES	38. DOB M-D-Y	39. ARRESTED	40. INTERVIEWED
UNKNOWN	H / M	21	5'04"	120		BRO		☐ YES ☒ NO	☐ YES ☒ NO

41. RESIDENCE ADDRESS-STREET-CITY-ZIP	42. CLOTHING AND OTHER IDENTIFYING MARKS/CHARACTERISTICS
	GRAY SWEATSHIRT/WHITE T SHIRT/BLUE JEANS

43. SUSPECT NO. 2 LAST, FIRST MIDDLE	44. RACE/SEX	45. AGE	46. HEIGHT	47. WEIGHT	48. HAIR	49. EYES	50. DOB M-D-Y	51. ARRESTED	52. INTERVIEWED
UNKNOWN	O / M	22	5'07"	150				☐ YES ☒ NO	☐ YES ☒ NO

53. RESIDENCE ADDRESS-STREET-CITY-ZIP	54. CLOTHING AND OTHER IDENTIFYING MARKS/CHARACTERISTICS
	WHITE T SHIRT/BLACK HAT/BLUE JEANS

55. CHECK IF MORE NAMES IN CONTINUATION ☒ YES ☐ NO 56. ADDITIONAL INFORMATION ☒ VICTIM ☐ WITNESS ☒ OFFICER ☐ OTHER

57. PHYSICAL EVIDENCE RECOVERED ☐ YES ☒ NO 58. PHOTOGRAPHS TAKEN ☐ YES ☒ NO 59. LATENT PRINTS LIFTED ☐ YES ☒ NO

VEHICLE

VEHICLE	61. COLOR	62. YR.	63. MAKE	64. MODEL	65. BODY TYPE	66. LICENSE	67. STATE	68. DAMAGE/ODDITY/ACCESSORIES
☐ V ☒ S	RED		PONTIAC	G6	SEDAN	6A		STOCK

CRIME STATS

69. ROBBERY WEAPON: ☐ FIREARM ☐ OTHER DANGEROUS WEAPON ☐ CUTTING INSTRUMENT ☐ STRONG ARM LOCATION: ☐ HIGHWAY ☐ OTHER BUSINESS ☐ SERV. STATION ☐ CONVENIENCE STORE ☐ RESIDENCE ☐ BANK ☐ MISC.

70. ASSAULTS WEAPON: ☐ FIREARM ☐ KNIFE/CUTTING INSTRUMENT ☐ OTHER DANGEROUS WEAPON ☐ HANDS/FEET ☒ SIMPLE/NO INJURY

71. BURGLARY ☐ NIGHT ☐ DAY ☐ UNKNOWN ☐ FORCIBLE ENTRY ☐ ATTEMPT BY FORCE ☐ ENTRY-NO FORCE ☐ RESIDENCE ☐ VEHICLE ☐ NON-RESIDENCE(BUILDING)

72. LARCENY ☐ PICKPOCET ☐ PURSE-SNATCH ☐ SHOPLIFT ☐ FROM MOTOR VEHICLE ☐ MOTOR VEHICLE PARTS ☐ BICYCLES ☐ FROM BLDG: NOT SHOPLIFT OR MACHINES ☐ FROM COIN-OPERATED MACHINES ☐ ALL OTHERS

73. PROPERTY TYPES & VALUES

	STOLEN		STOLEN		STOLEN
CURRENCY, NOTES	$	TV, STEREO, ETC.	$	CONSUMMABLE GOODS	$
JEWELRY	$	FIREARMS	$	LIVESTOCK	$
CLOTHING, FURS	$	HOUSEHOLD GOODS	$	OTHER MISC.	$
OFFICE EQUIPMENT	$	☐ IDENTIFIABLE PROPERTY TAKEN ☐ NCIC ENTRY COMPLETED		TOTAL	$

74. DOMESTIC VIOLENCE INJURIES ☐ NONE ☐ MINOR ☐ MAJOR WEAPONS: ☐ YES ☐ NO

75. PEACE OFFICER ASSAULTED/ARSON ☐ YES IF YES, COMPLETE BOXES 1, 2, 3, 4, AND 34 OR 35 ON CR-4 FORM.

SYNOPSIS

76. SYNOPSIS

On the above date and time 4 subjects arrived at Teasers night club. The subjects were denied enrty into the club due to the dress code. Suspect 1 and 2 then struck Breuer, the club security guard, several times with their fists. The suspects were pepper sprayed by security and fled the area.

77. REPORTING OFFICER	78. EMP. #	79. DATE	80. REVIEWED BY	DATE	81. ROUTED TO
F STONE	D3104	10/13/2009		10-14	☐ SUBMIT TO D/A ☐ IMMEDIATE FOLLOW UP ☐ OTHER

82. REPORTING OFFICER IS 115 QUALIFIED ☒ YES ☐ NO

T=10/21

STAT__ RMS VEHO

SHERIFF'S DEPARTMENT COUNTY OF SAN BERNARDINO CALIFORNIA CA 03600	Page 1	CASE NO. 170913764 REPORT AREA

CODE SECTION	CRIME	CLASSIFICATION
PC 242	BATTERY	

VICTIM'S NAME - LAST NAME	FIRST NAME	MIDDLE NAME	(FIRM NAME IF BUSINESS)

ADDRESS	RESIDENCE	PHONE

ASSIGNMENT/ARRIVAL:

On 10/13/09, I was assigned to uniform patrol in the City of Victorville. At approximately 2348 hours, I was assigned to investigate a possible fight that occurred at the Teaser's nightclub located at 14269 7th Street in the City of Victorville. I arrived on scene and made contact with the victim, John Breuer, at approximately 2355 hours.

VICTIM STATEMENT:

I spoke with Breuer outside the nightclub shortly after my arrival. The following is a summary of his statements.

Breuer stated that he is the head security guard for the Teaser's nightclub. He stated he was standing outside the nightclub by the front door when four subjects arrived and walked up to the front door. Breuer advised them that they did not meet the dress code and they would not be allowed in. Suspect #1 then said, "We're comin' in anyways." They began to move toward him, and suspect #1 struck Breuer on the top of the head with his left closed fist.

Suspect #2 then struck Breuer in the body two times with closed fists. Breuer then pushed suspect #1 onto the ground. Several other security guards came out of the club at about that time and pepper sprayed all four suspects. The suspects then ran to their car. One of them, it was unknown who, said they were going to get a gun out of the trunk. Security guards followed them to their car, and when the suspects saw the security guards walking toward their car, they got into the car and began to drive away. As they drove through the parking lot they nearly struck a patron that was leaving the club.

The suspects then pulled out of the parking lot onto 7th Street. They then drove back into the parking lot and drove past the front door. They did this two times. The suspects then pulled back onto 7th Street and drove northbound.

REPORTING OFFICER	DATE	REVIEWED BY	TYPED BY	ROUTED BY	DATE
F. STONE (D3104)	10/13/09		(LT) 10/22/09		

FURTHER ACTION:	COPIES TO:			REMARKS
☐ YES ☐ NO	☐ Detective	☐ Other	☐ SD/PD	
	☐ Dist. Atty.	☐ CII	☐ Other	
15-15184-401 Rev. 1/83		☐ Patrol		

CODE SECTION	CRIME	CLASSIFICATION
PC 242	BATTERY	

VICTIM'S NAME - LAST NAME	FIRST NAME	MIDDLE NAME	(FIRM NAME IF BUSINESS)

ADDRESS	RESIDENCE	PHONE

VEHICLE DESCRIPTION:

The vehicle is described as a red Pontiac G6, all stock. Breuer obtained the first two characters of the plate "6A".

SUSPECT DESCRIPTION:

SUSPECT #1:

Breuer described suspect #1 to be a Hispanic male adult, approximately 21 years old, 5'4" tall, 120 pounds with a shaved head and acne on his face. He stated he had brown eyes and was wearing a gray hooded sweatshirt with a white tee shirt. He was also wearing jeans with white tennis shoes.

SUSPECT #2:

Suspect #2 is described to be an Asian male adult, approximately 22 years old, 5'7" tall, 150 pounds wearing a white tee shirt, blue jeans and a black hat.

SUSPECT #3:

Suspect #3 is described to be a black male adult, approximately 24 years old, 6'2" tall, 180 pounds, wearing a black hooded sweatshirt, white tee shirt and blue jeans.

SUSPECT #4:

Suspect #4 is described to be a Hispanic male adult, approximately 25 years old, 5'8" tall, 190 pounds, wearing a dark hooded sweatshirt with a white tee shirt underneath, and blue jeans.

INJURIES:

Breuer had no visible injuries and no complaint of pain. He declined medical attention at the scene.

SHERIFF'S DEPARTMENT COUNTY OF SAN BERNARDINO CALIFORNIA CA 03600	Page 3	CASE NO. 170913764 REPORT AREA

CODE SECTION	CRIME	CLASSIFICATION
PC 242	BATTERY	

VICTIM'S NAME - LAST NAME	FIRST NAME	MIDDLE NAME	(FIRM NAME IF BUSINESS)

ADDRESS	RESIDENCE	PHONE

AREA CHECK:

Myself and the other deputies conducted an extensive area check for any vehicles matching the description. None were found in the area.

DISPOSITION:

No further leads at this time. Report made for documentation.

REPORTING OFFICER	DATE	REVIEWED BY	TYPED BY	ROUTED BY	DATE
F. STONE (D3104)	10/13/09		(LT) 10/22/09		

FURTHER ACTION:	COPIES TO:			REMARKS
☐ YES ☐ NO	☐ Detective	☐ Other	☐ SD/PD	
	☐ Dist. Atty.	☐ CII	☐ Other	
15-15184-401 Rev. 1/83		☐ Patrol		

15-10603-Rev. 8/92 (CR1)

SHERIFF'S DEPARTMENT
COUNTY OF SAN BERNARDINO ,CA
UNIFORM CRIME REPORT
360000

1. CODE SECTION	2. CRIME DEFINITION	3. CASE NUMBER-STATION
☐ F ☒ M ☐ Other PC 242	BATTERY	170915016

4. ASSIGNED MO-DAY-YEAR TIME	5. ARRIVED MO-DAY-YEAR TIME	6. BEAT	7. REPORT DIST.
11/09/2009 08:16	11/09/2009 08:26	17	VC019

8. OCCURRED DAY-OF-WEEK/MO-DAY-YEAR/TIME	9. REPORTED MO-DAY-YEAR TIME	10. LOCATION OF OCCURRENCE CITY
11/08/2009 00:45 11/08/2009 01:00	11/09/2009 07:30	14269 SEVENTH ST, VICTORVILLE

CODES FOR BOXES 12 & 22 ARE: V = VICTIM W = WITNESS RP = REPORTING PARTY DC = DISCOVERED CRIME IP = INVOLVED PARTY

VICTIM / WITNESS

11. NAME: LAST, FIRST MIDDLE (FIRM NAME IF A BUSINESS)	12.	13. RESIDENCE ADDRESS-STREET-CITY-ZIP	14. RESIDENCE PHONE
VALTIERRA, GUADALUPE	IP	CONFIDENTIAL	

15. OCCUPATION	16. RACE/SEX	17. AGE	18. DOB M-D-YR	19. BUSINESS ADDRESS-STREET-CITY-ZIP	20. BUSINESS PHONE

21. NAME: LAST FIRST, MIDDLE (FIRM NAME IF BUSINESS)	22.	23. RESIDENCE ADDRESS-STREET-CITY-ZIP	24. RESIDENCE PHONE
GEISER, MONIQUE	IP	CONFIDENTIAL	

25. OCCUPATION	26. RACE/SEX	27. AGE	28. DOB M-D-YR	29. BUSINESS ADDRESS-STREET-CITY-ZIP	30. BUSINESS PHONE

SUSPECTS

31. SUSPECT NO. 1 LAST, FIRST MIDDLE	32. RACE/SEX	33. AGE	34. HEIGHT	35. WEIGHT	36. HAIR	37. EYES	38. DOB M-D-Y	39. ARRESTED	40. INTERVIEWED
								☐ YES ☐ NO	☐ YES ☐ NO

41. RESIDENCE ADDRESS-STREET-CITY-ZIP	42. CLOTHING AND OTHER IDENTIFYING MARKS/CHARACTERISTICS

43. SUSPECT NO. 2 LAST, FIRST MIDDLE	44. RACE/SEX	45. AGE	46. HEIGHT	47. WEIGHT	48. HAIR	49. EYES	50. DOB M-D-Y	51. ARRESTED	52. INTERVIEWED
								☐ YES ☐ NO	☐ YES ☐ NO

53. RESIDENCE ADDRESS-STREET-CITY-ZIP	54. CLOTHING AND OTHER IDENTIFYING MARKS/CHARACTERISTICS

55. CHECK IF MORE NAMES IN CONTINUATION ☐ YES ☒ NO 56. ADDITIONAL INFORMATION ☐ VICTIM ☐ WITNESS ☒ OFFICER ☒ OTHER

57. PHYSICAL EVIDENCE RECOVERED ☐ YES ☒ NO 58. PHOTOGRAPHS TAKEN ☒ YES ☐ NO 59. LATENT PRINTS LIFTED ☐ YES ☒ NO

NV

60. VEHICLE	61. COLOR	62. YR.	63. MAKE	64. MODEL	65. BODY TYPE	66. LICENSE	67. STATE	68. DAMAGE/ODDITY/ACCESSORIES
☐ V ☐ S								

CRIME STATS

69. ROBBERY WEAPON: ☐ FIREARM ☐ OTHER DANGEROUS WEAPON ☐ CUTTING INSTRUMENT ☐ STRONG ARM LOCATION: ☐ HIGHWAY ☐ CONVENIENCE STORE ☐ OTHER BUSINESS ☐ RESIDENCE ☐ SERV. STATION ☐ BANK ☐ MISC.

70. ASSAULTS WEAPON: ☐ FIREARM ☐ KNIFE/CUTTING INSTRUMENT ☐ OTHER DANGEROUS WEAPON ☒ HANDS/FEET ☐ SIMPLE/NO INJURY

71. BURGLARY ☐ NIGHT ☐ DAY ☐ UNKNOWN ☐ FORCIBLE ENTRY ☐ ATTEMPT BY FORCE ☐ ENTRY-NO FORCE ☐ RESIDENCE ☐ VEHICLE ☐ NON-RESIDENCE(BUILDING)

72 LARCENY ☐ PICKPOCET ☐ PURSE-SNATCH ☐ SHOPLIFT ☐ FROM MOTOR VEHICLE ☐ MOTOR VEHICLE PARTS ☐ BICYCLES ☐ FROM BLDG: NOT SHOPLIFT OR MACHINES ☐ FROM COIN-OPERATED MACHINES ☐ ALL OTHERS

73. PROPERTY TYPES & VALUES

	STOLEN		STOLEN		STOLEN
CURRENCY, NOTES	$	TV, STEREO, ETC.	$	CONSUMMABLE GOODS	$
JEWELRY	$	FIREARMS	$	LIVESTOCK	$
CLOTHING, FURS	$	HOUSEHOLD GOODS	$	OTHER MISC.	$
OFFICE EQUIPMENT	$	☐ IDENTIFIABLE PROPERTY TAKEN ☐ NCIC ENTRY COMPLETED		TOTAL	$

74. DOMESTIC VIOLENCE INJURIES ☐ NONE ☐ MINOR ☐ MAJOR WEAPONS: ☐ YES ☐ NO

75. PEACE OFFICER ASSAULTED/ARSON ☐ YES IF YES, COMPLETE BOXES 1, 2, 3, 4, AND 34 OR 35 ON CR-4 FORM.

SYNOPSIS

76. SYNOPSIS

On 110909, I was assigned to work uniformed patrol in the City of Victorville. At approximately 0816 hours, I was dispatched to the 15000 block of Kingswood Drive to investigate a PC 242, Battery that occurred on 110709. I spoke with Geiser at the residence who stated she was at the Teasers Night Club on 110709, when she was assaulted by Valtierra. Geiser said she had accidentally bumped into Valtierra on the dance floor and for no reason Valtierra threw her, "Drink" at Geiser then threw her plastic drink cup at Geiser hitting her in the nose with the plastic cup. I spoke to Valtierra about the incident who stated she did see Geiser at the Teasers Night Club on the night of 110709, and stated as she approached Geiser, Valtierra made a comment about wearing the same shirt as Geiser. Valtierra said Geiser pushed and punched her on the right side of her face for no reason. Valtierra said after being punched, she did throw her drink at Geiser but stated she does not think the plastic cup hit her. Valtierra said after the incident occurred, security from the night club escorted Geiser out of the night club. Geiser sustained several small lacerations to her nose and stated her nose was fractured. Valtierra sustained swelling to the right side of her face. Both parties stated the night of the incident they did not contact the Police because they did not feel the incident was anything to worry about. On 110909, Geiser said she desires prosecution against Valtierra for assaulting her. Forward to District Attorney for review.

77. REPORTING OFFICER	78. EMP. #	79. DATE	80. REVIEWED BY	DATE	81. ROUTED TO
J RIZZARDI	A8766	11/09/2009			☐ SUBMIT TO D/A ☐ IMMEDIATE FOLLOW UP ☐ OTHER

82. REPORTING OFFICER IS 115 QUALIFIED ☒ YES ☐ NO

RMS

15-10603-401 Rev. 2/07 (CR1)

SHERIFF'S DEPARTMENT
COUNTY OF SAN BERNARDINO, CA
UNIFORM CRIME REPORT
03600

1. CODE SECTION	2. CRIME DEFINITION	3. CASE NO. / CRIME CODE
☐ F ☒ M ☐ Other PC 242	BATT	170916194

4. ASSIGNMENT MO.-DAY-YEAR TIME	5. ARRIVED MO.-DAY-YEAR TIME	6. BEAT	7. REPORT DIST.
12-06-09 / 1022 HRS	12-06-09 / 1028 HRS	VC02	VC019

8. OCCURRED DAY-OF-WEEK/MO.-DAY-YR./TIME	9. REPORTED MO.-DAY-YEAR TIME	10. LOCATION OF OCCURRENCE / CITY
SATURDAY, 12-05-09 / 0130 HRS	12-06-09 / 0944 HRS	TEASERS VICTORVILLE

CODES FOR BOXES 12 & 22 ARE: V = VICTIM W = WITNESS RP = REPORTING PARTY DC = DISCOVERED CRIME IP = INVOLVED PARTY

VICTIM

11. NAME: LAST, FIRST MIDDLE (FIRM IF A BUSINESS)	12.	13. RESIDENCE ADDRESS-STREET-CITY-ZIP	14. RESIDENCE PHONE
SELENE ANDERSON	✓		( )

15. OCCUPATION	16. RACE/SEX	17. AGE	18. DOB M-D-YR	19. BUSINESS ADDRESS-STREET-CITY ZIP	20. BUSINESS PHONE
					( )

WITNESS

21. NAME: LAST, FIRST MIDDLE (FIRM IF A BUSINESS)	22.	23. RESIDENCE ADDRESS-STREET-CITY-ZIP	24. RESIDENCE PHONE
			( )

25. OCCUPATION	26. RACE/SEX	27. AGE	28. DOB M-D-YR	29. BUSINESS ADDRESS-STREET-CITY-ZIP	30. BUSINESS PHONE
					( )

SUSPECTS

31. SUSPECT NO. 1 LAST, FIRST MIDDLE	32. RACE/SEX	33. AGE	34. HT	35. WT	36. HAIR	37. EYES	38. DOB	39. ARRESTED	40. INTERVIEW
UNKNOWN	HFA	-	-	-	-	-	-	☐ YES ☒ NO	☐ YES ☒ NO

41. RESIDENCE ADDRESS-STREET-CITY-ZIP	42. CLOTHING AND OTHER IDENTIFYING MARKS/CHARACTERISTICS
-	

43. SUSPECT NO. 2 LAST, FIRST MIDDLE	44. RACE/SEX	45. AGE	46. HT	47. WT	48. HAIR	49. EYES	50. DOB	51. ARRESTED	52. INTERVIEW
								☐ YES ☐ NO	☐ YES ☐ NO

53. RESIDENCE ADDRESS-STREET-CITY-ZIP	54. CLOTHING AND OTHER IDENTIFYING MARKS/CHARACTERISTICS

55. CHECK IF MORE NAMES IN CONTINUATION ☐ YES ☒ NO — 56. ADDITIONAL INFORMATION ☒ VICTIM ☐ WITNESS ☒ OFFICER ☐ OTHER

57. PHYSICAL EVIDENCE RECOVERED ☐ YES ☒ NO — 58. PHOTOGRAPHS TAKEN ☐ YES ☒ NO — 59. LATENT PRINTS LIFTED ☐ YES ☒ NO

MV

60. VEHICLE ☐ V ☐ S	61. COLOR	62. YR.	63. MAKE	64. MODEL	65. BODY TYPE	66. LICENSE	67. STATE	68. DAMAGE/ODDITY/ACCESSORIES

CRIME STATS

69. ROBBERY — WEAPON: ☐ FIREARM ☐ OTHER DANGEROUS WEAPON ☐ CUTTING INSTRUMENT ☐ STRONG ARM — LOCATION: ☐ HIGHWAY ☐ OTHER BUSINESS ☐ SERV. STATION ☐ CONVENIENCE STORE ☐ RESIDENCE ☐ BANK ☐ MISC.

70. ASSAULTS — WEAPON: ☐ FIREARM ☒ KNIFE/CUTTING INSTRUMENT ☐ OTHER DANGEROUS WEAPON ☒ HANDS/FEET ☐ SIMPLE/NO INJURY

71. BURGLARY — ☐ NIGHT ☐ DAY ☐ UNKNOWN — ☐ FORCIBLE ENTRY ☐ ATTEMPT BY FORCE ☐ ENTRY-NO FORCE — ☐ RESIDENCE ☐ VEHICLE ☐ NON-RESIDENCE (BUILDING)

72. LARCENY — ☐ PICKPOCKET ☐ PURSE-SNATCH ☐ SHOPLIFT ☐ FROM MOTOR VEHICLE ☐ MOTOR VEHICLE PARTS ☐ BICYCLES ☐ FROM BLDG: NOT SHOPLIFT OR MACHINES ☐ FROM COIN-OPERATED MACHINES ☐ ALL OTHERS

73. PROPERTY TYPES & VALUES

	STOLEN		STOLEN		STOLEN
CURRENCY, NOTES	$	TV, STEREO, ETC.	$	CONSUMABLE GOODS	$
JEWELRY	$	FIREARMS	$	LIVESTOCK	$
CLOTHING	$	HOUSEHOLD GOODS	$	OTHER MISC.	$
OFFICE EQUIPMENT	$	☐ IDENTIFIABLE PROPERTY TAKEN ☐ NCIC ENTRY COMPLETED		TOTAL	$

74. DOMESTIC VIOLENCE — INJURIES: ☐ NONE ☐ MINOR ☐ MAJOR — WEAPONS: ☐ YES ☐ NO

75. PEACE OFFICER ASSAULTED/ARSON ☐ YES, IF YES, COMPLETE BOXES 1, 2, 3, 4, AND 34 OR 35 ON CR-4 FORM

SYNOPSIS

76. SYNOPSIS

ON 12-05-09 THE VICTIM HAD A PHYSICAL ALTERCATION WITH A HISPANIC FEMALE. THE HISPANIC FEMALE PUSHED THE VICTIM CAUSING HER TO FALL. THE VICTIM STATED SHE HAD A BROKEN HAND, WHICH BROKE DURING THE ALTERCATION. THE VICTIM SUFFERED A CUT TO HER RIGHT PINKY KNUCKLE WHICH REQUIRED STITCHES. THE VICTIM DID NOT DESIRE A REPORT. THE VICTIMS INJURIES WERE CONSISTENT OF HER PUNCHING AN OBJECT/GLASS. THE VICTIM DID NOT DESCRIBE ANYBODY.

77. REPORTING OFFICER	78. EMP. #	79. DATE	80. REVIEWED BY / DATE	81. ROUTED TO
C. MONTOYA	177 8	12-06-09	TJL 12/8	☐ SUBMIT TO D/A ☐ IMMEDIATE FOLLOW UP ☒ OTHER: INFORMATION

82. REPORTING OFFICER IS 115 QUALIFIED ☒ YES ☐ NO

83. GANG RELATED ☐ YES ☒ NO

RMS

15-10605-401 Revised 6/92 (CR1)

SHERIFF'S DEPARTMENT
COUNTY OF SAN BERNARDINO, CA
UNIFORM CRIME REPORT

03600

1. CODE SECTION	2. CRIME DEFINITION	3. CASE NUMBER / CRIME CODE
☐ F PC 242 ☒ M ☐ OTHER	Battery	171000757

4. ASSIGNED MONTH-DAY-YEAR-TIME	5. ARRIVED MONTH-DAY-YEAR-TIME	6. BEAT	7. REPORTING DISTRICT
01-17-2010 1834 Hours	01-17-2010 1850 Hours	VC2	VC019

8. OCCURRED DAY OF WEEK-MONTH-DAY-YEAR-TIME	9. REPORTED MONTH-DAY-YEAR-TIME	10. LOCATION OF OCCURRENCE / CITY
Sunday 01-17-2010 0130 Hours	01-17-2010 1726 Hours	14269 Seventh Street Victorville

CODES FOR BOXES 12 & 22 ARE: V = VICTIM W = WITNESS RP = REPORTING PARTY DC = DISCOVERED CRIME IP = INVOLVED PARTY O=OTHER

VICTIM/WITNESS

11. NAME: LAST, FIRST, MIDDLE (FIRM IF A BUSINESS)	12. CODE	13. RESIDENCE ADDRESS-STREET-CITY-ZIP	14. RESIDENCE PHONE
Williams, Donald	V		

15. OCCUPATION	16. RACE/SEX	17. AGE	18. DOB	19. BUSINESS ADDRESS-STREET-CITY-ZIP	20. BUSINESS PHONE

21. NAME: LAST, FIRST, MIDDLE (FIRM IF A BUSINESS)	22. CODE	23. RESIDENCE ADDRESS-STREET-CITY-ZIP	24. RESIDENCE PHONE

25. OCCUPATION	26. RACE/SEX	27. AGE	28. DOB	29. BUSINESS ADDRESS-STREET-CITY-ZIP	30. BUSINESS PHONE

SUSPECTS

31. SUSPECT #1 NAME: LAST, FIRST, MIDDLE	32. RACE/SEX	33. AGE	34. HT.	35. WT.	36. HAIR	37. EYES	38. DOB	39. ARRESTED	40. INTERVIEWED
								☐ YES ☐ NO	☐ YES ☐ NO

41. RESIDENCE ADDRESS-STREET-CITY-ZIP	42. CLOTHING AND OTHER IDENTIFYING MARKS/CHARACTERISTICS

43. SUSPECT #2 NAME: LAST, FIRST, MIDDLE	44. RACE/SEX	45. AGE	46. HT.	47. WT.	48. HAIR	49. EYES	50. DOB	51. ARRESTED	52. INTERVIEWED
								☐ YES ☐ NO	☐ YES ☐ NO

53. RESIDENCE ADDRESS-STREET-CITY-ZIP	54. CLOTHING AND OTHER IDENTIFYING MARKS/CHARACTERISTICS

V.

55. ADDITIONAL NAMES IN CONTINUATION? ☐ YES ☒ NO — 56. ADDITIONAL INFORMATION FROM: ☒ VICTIM ☐ WITNESS ☒ OFFICER ☐ OTHER

57. PHYSICAL EVIDENCE RECOVERED? ☐ YES ☒ NO — 58. PHOTOGRAPHS TAKEN? ☐ YES ☒ NO — 59. LATENT PRINTS LIFTED? ☐ YES ☒ NO

60. VEHICLE ☐ VICTIM ☐ SUSPECT	61. COLOR	62. YEAR	63. MAKE	64. MODEL	65. BODY TYPE	66. LICENSE	67. STATE	68. DAMAGE/IDENTITY/ACCESSORIES

CRIME STATS

69. ROBBERY — WEAPON: ☐ FIREARM ☐ CUTTING INSTRUMENT ☐ OTHER DANGEROUS ☐ STRONG ARM — LOCATION: ☐ HIGHWAY ☐ CONVENIENCE STORE ☐ OTHER BUSINESS ☐ SERVICE STATION ☐ RESIDENCE ☐ BANK ☐ MISC.

70. ASSAULTS — WEAPON: ☐ FIREARM ☐ KNIFE / CUTTING INSTRUMENT ☐ OTHER DANGEROUS WEAPON ☒ HANDS/FEET ☐ SIMPLE/NO INJURY

71. BURGLARY — ☐ NIGHT ☐ DAY ☐ UNKNOWN — ☐ FORCIBLE ENTRY ☐ NO FORCIBLE ENTRY ☐ ATTEMPTED FORCIBLE ENTRY — ☐ RESIDENTIAL ☐ VEHICLE ☐ NON-RESIDENTIAL (BUILDING)

72. LARCENY — ☐ PICKPOCKET ☐ PURSE-SNATCH ☐ SHOPLIFT ☐ FROM MOTOR VEHICLE ☐ MOTOR VEHICLE PARTS ☐ BICYCLES ☐ FROM BUILDING - NOT SHOPLIFT OR MACHINES ☐ FROM COIN-OPERATED MACHINES ☐ ALL OTHERS

73. PROPERTY TYPES & VALUES

		STOLEN		STOLEN		STOLEN
	CURRENCY, NOTES	$	TV, STEREO, ETC.	$	CONSUMABLE GOODS	$
	JEWELRY	$	FIREARMS	$	LIVESTOCK	$
	CLOTHING, FURS	$	HOUSEHOLD GOODS	$	OTHER MISC.	$
	OFFICE EQUIPMENT	$			TOTAL	$ 0.00

☐ IDENTIFIABLE PROPERTY TAKEN ☐ ENTERED INTO NCIC

74. DOMESTIC VIOLENCE: INJURIES? ☐ NONE ☐ MINOR ☐ MAJOR WEAPONS? ☐ YES ☐ NO

75. PEACE OFFICER ASSAULTED OR ARSON? ☐ YES (IF YES, COMPLETE BOXES 1,2,3,4 AND 34 OR 35 ON CR-4 FORM)

SYNOPSIS

76. SYNOPSIS

On 01-17-2010 at approximately 0130 hours Victim Donald Williams was at Teasers Bar at 14269 Seventh Street when he was pepper sprayed, punched and kicked by a bouncer that works at the location. Victim Williams stated the incident was unprovoked and he wanted the empkloyee identified and prosecutede for battery.

77. REPORTING OFFICER	78. EMPLOYEE #	79. DATE	80. REVIEWED BY	DATE	81. ROUTING INFORMATION
Deputy B. Waterhouse	W0544	011710		1/27	☐ SUBMIT TO D/A ☐ IMMEDIATE FOLLOW UP ☒ OTHER RMS

82. IS REPORTING OFFICER PC 115 QUALIFIED? ☒ YES ☐ NO

15-10803-401 Revised 6/92 (CR1)

SHERIFF'S DEPARTMENT
COUNTY OF SAN BERNARDINO, CA
UNIFORM CRIME REPORT

03600

1. CODE SECTION	2. CRIME DEFINITION	3. CASE NUMBER / CRIME CODE
☐ F PC 242 ☒ M ☐ OTHER	BATTERY	171009247

4. ASSIGNED MONTH-DAY-YEAR-TIME	5. ARRIVED MONTH-DAY-YEAR-TIME	6. BEAT	7. REPORTING DISTRICT
08-04-10 / 0211 HOURS	08-04-10 / 0212 HOURS	2	19

8. OCCURRED DAY OF WEEK-MONTH-DAY-YEAR-TIME	9. REPORTED MONTH-DAY-YEAR-TIME	10. LOCATION OF OCCURRENCE / CITY
WED. 08-04-2010 / 0205 HOURS	08-04-2010 / 0210 HOURS	14269 7TH ST. VICTORVILLE

CODES FOR BOXES 12 & 22 ARE: V = VICTIM W = WITNESS RP = REPORTING PARTY DC = DISCOVERED CRIME IP = INVOLVED PARTY O=OTHER

VICTIM/WITNESS

11. NAME: LAST, FIRST MIDDLE (FIRM IF A BUSINESS)	12. CODE	13. RESIDENCE ADDRESS-STREET-CITY-ZIP	14. RESIDENCE PHONE
WALKER, JAMES DEAN	V	[redacted]	

15. OCCUPATION	16. RACE/SEX	17. AGE	18. DOB	19. BUSINESS ADDRESS-STREET-CITY-ZIP	20. BUSINESS PHONE
UNK	WM	22	[redacted]		

21. NAME: LAST, FIRST, MIDDLE (FIRM IF A BUSINESS)	22. CODE	23. RESIDENCE ADDRESS-STREET-CITY-ZIP	24. RESIDENCE PHONE
MOLASCO, RICK	W	[redacted]	

25. OCCUPATION	26. RACE/SEX	27. AGE	28. DOB	29. BUSINESS ADDRESS-STREET-CITY-ZIP	30. BUSINESS PHONE
UNK	OM	33	[redacted]		

SUSPECTS

31. SUSPECT #1 NAME: LAST, FIRST, MIDDLE	32. RACE/SEX	33. AGE	34. HT.	35. WT.	36. HAIR	37. EYES	38. DOB	39. ARRESTED	40. INTERVIEWED
UNKNOWN	HM	30S	605	230	BRO	UNK	UNK	☐ YES ☒ NO	☐ YES ☒ NO

41. RESIDENCE ADDRESS-STREET-CITY-ZIP	42. CLOTHING AND OTHER IDENTIFYING MARKS/CHARACTERISTICS
UNKNOWN	

43. SUSPECT #2 NAME: LAST, FIRST, MIDDLE	44. RACE/SEX	45. AGE	46. HT.	47. WT.	48. HAIR	49. EYES	50. DOB	51. ARRESTED	52. INTERVIEWED
								☐ YES ☐ NO	☐ YES ☐ NO

53. RESIDENCE ADDRESS-STREET-CITY-ZIP	54. CLOTHING AND OTHER IDENTIFYING MARKS/CHARACTERISTICS

55. ADDITIONAL NAMES IN CONTINUATION? ☐ YES ☒ NO 56. ADDITIONAL INFORMATION FROM: ☐ VICTIM ☐ WITNESS ☒ OFFICER ☐ OTHER

57. PHYSICAL EVIDENCE RECOVERED? ☐ YES ☐ NO 58. PHOTOGRAPHS TAKEN? ☐ YES ☐ NO 59. LATENT PRINTS LIFTED? ☐ YES ☐ NO

60. VEHICLE ☐ VICTIM ☐ SUSPECT	61. COLOR	62. YEAR	63. MAKE	64. MODEL	65. BODY	66. LICENSE NUMBER	67. STATE	68. DAMAGE/CODITY/ACCESSORIES
	GRY	2006	DG	CHARGER	2DR	UNK	CA	UNK

CRIME STATS

69. ROBBERY — WEAPON: ☐ FIREARM ☐ CUTTING INSTRUMENT ☐ OTHER DANGEROUS ☐ STRONG ARM — LOCATION: ☐ HIGHWAY ☐ CONVENIENCE STORE ☐ OTHER BUSINESS ☐ SERVICE STATION ☐ RESIDENCE ☐ BANK ☐ MISC.

70. ASSAULTS — WEAPON: ☐ FIREARM ☐ KNIFE / CUTTING INSTRUMENT ☐ OTHER DANGEROUS WEAPON ☒ HANDS/FEET ☐ SIMPLE/NO INJURY

71. BURGLARY — ☐ NIGHT ☐ DAY ☐ UNKNOWN — ☐ FORCIBLE ENTRY ☐ NO FORCIBLE ENTRY ☐ ATTEMPTED FORCIBLE ENTRY — ☐ RESIDENTIAL ☐ VEHICLE ☐ NON-RESIDENTIAL (BUILDING)

72. LARCENY — ☐ PICKPOCKET ☐ PURSE-SNATCH ☐ SHOPLIFT ☐ FROM MOTOR VEHICLE ☐ MOTOR VEHICLE PARTS ☐ BICYCLES ☐ FROM BUILDING - NOT SHOPLIFT OR MACHINES ☐ FROM COIN-OPERATED MACHINES ☐ ALL OTHERS

73. PROPERTY

TYPES & VALUES		STOLEN		STOLEN		STOLEN
	CURRENCY, NOTES	$	TV, STEREO, ETC.	$	CONSUMABLE GOODS	$
	JEWELRY	$	FIREARMS	$	LIVESTOCK	$
	CLOTHING, FURS	$	HOUSEHOLD GOODS	$	OTHER MISC.	$
	OFFICE EQUIPMENT	$			TOTAL	$ 0.00

☐ IDENTIFIABLE PROPERTY TAKEN ☐ ENTERED INTO NCIC

74. DOMESTIC VIOLENCE: INJURIES? ☐ NONE ☒ MINOR ☐ MAJOR WEAPONS? ☐ YES ☒ NO

75. PEACE OFFICER ASSAULTED OR ARSON? ☐ YES (IF YES, COMPLETE BOXES 1,2,3,4 AND 34 OR 35 ON CR-4 FORM)

SYNOPSIS

76. SYNOPSIS

ON THE ABOVE DATE AND TIME THE VICTIM WAS LEAVING TEASERS. AS HE WAS WALKING ACROSS THE PARKING LOT HE WAS PUNCHED ON THE LEFT SIDE OF THE FACE BY AN UNKNOWN MALE. A WITNESS STATED THE SUSPECT LEFT IN A GREY CHARGER AND HEADED NORTH BOUND ON 7TH ST. THE WITNESS DESCRIBED THE SUSPECT AS A HISPANIC MALE, APPROXIMATELY 6'5" AND HAD BROWN HAIR. PER THE WITNESS UNSURE WHY THE VICTIM WAS HIT BUT STATED EVERYONE APPEARED TO BE VERY INTOXICATED, TO INCLUDE THE WITNESS. THE VICTIM WAS TRANSPORTED TO VICTOR VALLEY HOSPITAL FOR HIS INJURIES. THE VICTIM APPEARED TO BE BLEEDING FROM THE MOUTH AND HAD A BRUISED FACE.

THE VICTIM SAID HE WAS HIT WITH OUT NOTICE AND DIDN'T KNOW WHO HIT HIM, NOR COULD HE IDENTIFY THE SUSPECT.

DISPOSITION: NO ADDITIONAL LEADS.

77. REPORTING OFFICER	78. EMPLOYEE #	79. DATE	80. REVIEWED BY	DATE	81. ROUTING INFORMATION
E. ORDUNO	D2504	080410	RB	8/11	☐ SUBMIT TO D/A ☐ IMMEDIATE FOLLOW UP ☐ OTHER:

82. IS REPORTING OFFICER PC 115 QUALIFIED? ☐ YES ☐ NO

RMS

1803-Rev. 6/92 (CR1)

SHERIFF'S DEPARTMENT
COUNTY OF SAN BERNARDINO ,CA
UNIFORM CRIME REPORT
360000

1. CODE SECTION	2. CRIME DEFINITION	3. CASE NUMBER-STATION
☐ F ☒ M ☐ Other PC 242	BATTERY	171012994

4. ASSIGNED MO-DAY-YEAR TIME	5. ARRIVED MO-DAY-YEAR TIME	6. BEAT	7. REPORT DIST.
10/30/2010 02:22	10/30/2010 02:39	02	VC019

8. OCCURRED DAY-OF-WEEK/MO-DAY-YEAR/TIME	9. REPORTED MO-DAY-YEAR TIME	10. LOCATION OF OCCURRENCE CITY
SAT 10/30/2010 02:00	10/30/2010 02:22	14269 SEVENTH ST, VICTORVILLE

CODES FOR BOXES 12 & 22 ARE: V = VICTIM W = WITNESS RP = REPORTING PARTY DC = DISCOVERED CRIME IP = INVOLVED PARTY

VICTIM WITNESS

11. NAME: LAST, FIRST MIDDLE (FIRM NAME IF A BUSINESS)	12.	13. RESIDENCE ADDRESS-STREET-CITY-ZIP	14. RESIDENCE PHONE
ORTEGA, JASON	V	CONFIDENTIAL VICTORVILLE,	

15. OCCUPATION	16. RACE/SEX	17. AGE	18. DOB M-D-YR	19. BUSINESS ADDRESS-STREET-CITY-ZIP	20. BUSINESS PHONE

21. NAME: LAST FIRST, MIDDLE (FIRM NAME IF BUSINESS)	22.	23. RESIDENCE ADDRESS-STREET-CITY-ZIP	24. RESIDENCE PHONE

25. OCCUPATION	26. RACE/SEX	27. AGE	28. DOB M-D-YR	29. BUSINESS ADDRESS-STREET-CITY-ZIP	30. BUSINESS PHONE

SUSPECTS

31. SUSPECT NO. 1 LAST, FIRST MIDDLE	32. RACE/SEX	33. AGE	34. HEIGHT	35. WEIGHT	36. HAIR	37. EYES	38. DOB M-D-Y	39. ARRESTED	40. INTERVIEWED
UNKKNOWN,	H/M		5'09"	180	BLK			☐ YES ☒ NO	☐ YES ☒ NO

41. RESIDENCE ADDRESS-STREET-CITY-ZIP	42. CLOTHING AND OTHER IDENTIFYING MARKS/CHARACTERISTICS
UNKNOWN, VICTORVILLE,	WHITE SHIRT

43. SUSPECT NO. 2 LAST, FIRST MIDDLE	44. RACE/SEX	45. AGE	46. HEIGHT	47. WEIGHT	48. HAIR	49. EYES	50. DOB M-D-Y	51. ARRESTED	52. INTERVIEWED
								☐ YES ☐ NO	☐ YES ☐ NO

53. RESIDENCE ADDRESS-STREET-CITY-ZIP	54. CLOTHING AND OTHER IDENTIFYING MARKS/CHARACTERISTICS

55. CHECK IF MORE NAMES IN CONTINUATION ☐ YES ☒ NO 56. ADDITIONAL INFORMATION ☒ VICTIM ☐ WITNESS ☒ OFFICER ☐ OTHER

57. PHYSICAL EVIDENCE RECOVERED ☐ YES ☒ NO 58. PHOTOGRAPHS TAKEN ☐ YES ☒ NO 59. LATENT PRINTS LIFTED ☐ YES ☒ NO

VEHICLE ☐ V ☐ S	61. COLOR	62. YR	63. MAKE	64. MODEL	65. BODY TYPE	66. LICENSE	67. STATE	68. DAMAGE/ODDITY/ACCESSORIES

CRIME STATS

69. ROBBERY WEAPON: ☐ FIREARM ☐ OTHER DANGEROUS WEAPON ☐ CUTTING INSTRUMENT ☐ STRONG ARM LOCATION: ☐ HIGHWAY ☐ CONVENIENCE STORE ☐ OTHER BUSINESS ☐ RESIDENCE ☐ SERV. STATION ☐ BANK ☐ MISC.

70. ASSAULTS WEAPON: ☐ FIREARM ☐ KNIFE/CUTTING INSTRUMENT ☐ OTHER DANGEROUS WEAPON ☒ HANDS/FEET ☐ SIMPLE/NO INJURY

71. BURGLARY ☐ NIGHT ☐ DAY ☐ UNKNOWN ☐ FORCIBLE ENTRY ☐ ATTEMPT BY FORCE ☐ ENTRY-NO FORCE ☐ RESIDENCE ☐ VEHICLE ☐ NON-RESIDENCE(BUILDING)

72. LARCENY ☐ PICKPOCET ☐ PURSE-SNATCH ☐ SHOPLIFT ☐ FROM MOTOR VEHICLE ☐ MOTOR VEHICLE PARTS ☐ BICYCLES ☐ FROM BLDG: NOT SHOPLIFT OR MACHINES ☐ FROM COIN-OPERATED MACHINES ☐ ALL OTHERS

73. PROPERTY TYPES & VALUES

	STOLEN		STOLEN		STOLEN
CURRENCY, NOTES	$	TV, STEREO, ETC.	$	CONSUMMABLE GOODS	$
JEWELRY	$	FIREARMS	$	LIVESTOCK	$
CLOTHING, FURS	$	HOUSEHOLD GOODS	$	OTHER MISC.	$
OFFICE EQUIPMENT	$	☐ IDENTIFIABLE PROPERTY TAKEN ☐ NCIC ENTRY COMPLETED		TOTAL	$

74. DOMESTIC VIOLENCE INJURIES ☐ NONE ☐ MINOR ☐ MAJOR WEAPONS: ☐ YES ☐ NO

75. PEACE OFFICER ASSAULTED/ARSON ☐ YES IF YES, COMPLETE BOXES 1, 2, 3, 4, AND 34 OR 35 ON CR-4 FORM.

SYNOPSIS

76. SYNOPSIS

ON 103010, ORTEGA STATED HE WAS STATING OUTSIDE TEAZERS NIGHT CLUB WHEN AN UNKNOWN HISPANIC MALE ADULT HIT HIM SEVERAL TIMES IN THE FACE AND HEAD FOR NO REASON. ORTEGA STATED HE HAS NEVER SEEN THE SUSPECT AND DID NOT HAVE ANY PROBLEMS WITH ANYONE AT THE BAR. ORTEGA STATED HE WAS THE DESIGNATED DRIVER FOR HIS FRIENDS AND HAD NOT BEEN DRINKING. ORTEGA DOES NOT KNOW WHY HE WAS ATTACKED. ORTEGA HAS A 1 INCH LACERATION ON HIS CHIN, A 1/2 INCH LACERATION ON HIS RIGHT EYEBROW AND A SMALL CUT TO HIS RIGHT EAR. ORTEGA WAS TAKEN TO THE HOSPITAL BY A FEMALE FROM THE BAR. ORTEGA WAS TREATED BY THE MEDICALM STAFF AT THE HOSPITAL FOR HIS INJURIES.

77. REPORTING OFFICER	78. EMP. #	79. DATE	80. REVIEWED BY	DATE	81. ROUTED TO
G. DITFURTH	D6032	10/30/2010		10/30	☐ SUBMIT TO O/A ☐ IMMEDIATE FOLLOW UP ☐ OTHER

82. REPORTING OFFICER IS 115 QUALIFIED ☒ YES ☐ NO

RMS

10603-Rev. 6/92 (CR1)

SHERIFF'S DEPARTMENT
COUNTY OF SAN BERNARDINO ,CA
UNIFORM CRIME REPORT
360000

1. CODE SECTION	2. CRIME DEFINITION	3. CASE NUMBER-STATION
☐ F ☒ M ☐ Other PC 242	BATTERY	171108292

4. ASSIGNED MO-DAY-YEAR TIME	5. ARRIVED MO-DAY-YEAR TIME	6. BEAT	7. REPORT DIST.
07/03/2011 01:40	07/03/2011 01:41	02	VC019

8. OCCURRED DAY-OF-WEEK/MO-DAY-YEAR/TIME	9. REPORTED MO-DAY-YEAR TIME	10. LOCATION OF OCCURRENCE CITY
SUN 07/03/2011 01:38	07/03/2011 01:39	14269 SEVENTH ST, VICTORVILLE

CODES FOR BOXES 12 & 22 ARE: V = VICTIM W = WITNESS RP = REPORTING PARTY DC = DISCOVERED CRIME IP = INVOLVED PARTY

VICTIM WITNESS

11. NAME: LAST, FIRST MIDDLE (FIRM NAME IF A BUSINESS)	12.	13. RESIDENCE ADDRESS-STREET-CITY-ZIP	14. RESIDENCE PHONE
LOPEZ, ANDREW	V		

15. OCCUPATION	16. RACE/SEX	17. AGE	18. DOB M-D-YR	19. BUSINESS ADDRESS-STREET-CITY-ZIP	20. BUSINESS PHONE

21. NAME: LAST FIRST, MIDDLE (FIRM NAME IF BUSINESS)	22.	23. RESIDENCE ADDRESS-STREET-CITY-ZIP	24. RESIDENCE PHONE

25. OCCUPATION	26. RACE/SEX	27. AGE	28. DOB M-D-YR	29. BUSINESS ADDRESS-STREET-CITY-ZIP	30. BUSINESS PHONE

SUSPECTS

31. SUSPECT NO. 1 LAST, FIRST MIDDLE	32. RACE/SEX	33. AGE	34. HEIGHT	35. WEIGHT	36. HAIR	37. EYES	38. DOB M-D-Y	39. ARRESTED	40. INTERVIEWED
								☐ YES ☐ NO	☐ YES ☐ NO

41. RESIDENCE ADDRESS-STREET-CITY-ZIP	42. CLOTHING AND OTHER IDENTIFYING MARKS/CHARACTERISTICS

43. SUSPECT NO. 2 LAST, FIRST MIDDLE	44. RACE/SEX	45. AGE	46. HEIGHT	47. WEIGHT	48. HAIR	49. EYES	50. DOB M-D-Y	51. ARRESTED	52. INTERVIEWED
								☐ YES ☐ NO	☐ YES ☐ NO

53. RESIDENCE ADDRESS-STREET-CITY-ZIP	54. CLOTHING AND OTHER IDENTIFYING MARKS/CHARACTERISTICS

55. CHECK IF MORE NAMES IN CONTINUATION ☐ YES ☒ NO — 56. ADDITIONAL INFORMATION: ☒ VICTIM ☐ WITNESS ☒ OFFICER ☐ OTHER

57. PHYSICAL EVIDENCE RECOVERED ☐ YES ☒ NO — 58. PHOTOGRAPHS TAKEN ☐ YES ☒ NO — 59. LATENT PRINTS LIFTED ☐ YES ☒ NO

VEHICLE	61. COLOR	62. YR.	63. MAKE	64. MODEL	65. BODY TYPE	66. LICENSE	67. STATE	68. DAMAGE/BODY/ACCESSORIES
☐ 1								
☐ 2								

CRIME STATS

69. ROBBERY WEAPON: ☐ FIREARM ☐ OTHER DANGEROUS WEAPON ☐ CUTTING INSTRUMENT ☐ STRONG ARM — LOCATION: ☐ HIGHWAY ☐ CONVENIENCE STORE ☐ OTHER BUSINESS ☐ RESIDENCE ☐ SERV. STATION ☐ BANK ☐ MISC.

70. ASSAULTS WEAPON: ☐ FIREARM ☐ KNIFE/CUTTING INSTRUMENT ☐ OTHER DANGEROUS WEAPON ☒ HANDS/FEET ☐ SIMPLE/NO INJURY

71. BURGLARY ☐ NIGHT ☐ DAY ☐ UNKNOWN — ☐ FORCIBLE ENTRY ☐ ATTEMPT BY FORCE ☐ ENTRY-NO FORCE — ☐ RESIDENCE ☐ VEHICLE ☐ NON-RESIDENCE(BUILDING)

72. LARCENY ☐ PICKPOCET ☐ PURSE-SNATCH ☐ SHOPLIFT ☐ FROM MOTOR VEHICLE ☐ MOTOR VEHICLE PARTS ☐ BICYCLES ☐ FROM BLDG; NOT SHOPLIFT OR MACHINES ☐ FROM COIN-OPERATED MACHINES ☐ ALL OTHERS

73. PROPERTY TYPES & VALUES

	STOLEN		STOLEN		STOLEN
CURRENCY, NOTES	$	TV, STEREO, ETC.	$	CONSUMMABLE GOODS	$
JEWELRY	$	FIREARMS	$	LIVESTOCK	$
CLOTHING, FURS	$	HOUSEHOLD GOODS	$	OTHER MISC.	$
OFFICE EQUIPMENT	$	☐ IDENTIFIABLE PROPERTY TAKEN ☐ NCIC ENTRY COMPLETED		TOTAL	$

74. DOMESTIC VIOLENCE INJURIES ☐ NONE ☐ MINOR ☐ MAJOR WEAPONS: ☐ YES ☐ NO

75. PEACE OFFICER ASSAULTED/ARSON ☐ YES IF YES, COMPLETE BOXES 1, 2, 3, 4, AND 34 OR 35 ON CR-4 FORM.

SYNOPSIS

76. SYNOPSIS

On July 3, 2011, at approximately 0100 hours, Lopez's girlfriend got into a verbal argument with an unknown Hispanic male. Lopez's girlfriend got into the face of the subject and he grabbed her by the throat. Lopez jumped into help his girlfriend when four unknown Hispanic male started hitting him. Lopez stated he was knocked to the floor and the subject kept hitting him until security broke the fight up.

Lopez described the subjects as Hispanic males who had tattoos and looked like gang members. Lopez received redness to his face and complained of pain in his lower back. Lopez was transported to the hospital to be treated for his injuries.

No suspects leads station file.

77. REPORTING OFFICER	78. EMP. #	79. DATE	80. REVIEWED BY	DATE	81. ROUTED TO
D. CARPENTER	D8553	07/03/2011		7/4	☐ SUBMIT TO D/A ☐ IMMEDIATE FOLLOW UP ☐ OTHER

82. REPORTING OFFICER IS 115 QUALIFIED ☒ YES ☐ NO

RMS

15-10603-401 Revised 6/02 (CR1)

SHERIFF'S DEPARTMENT
COUNTY OF SAN BERNARDINO, CA
UNIFORM CRIME REPORT

03600

1. CODE SECTION	2. CRIME DEFINITION	3. CASE NUMBER / CRIME CODE
☐ F PC 242 ☒ M ☐ OTHER	Battery	171108892

4. ASSIGNED MONTH-DAY-YEAR-TIME	5. ARRIVED MONTH-DAY-YEAR-TIME	6. BEAT	7. REPORTING DISTRICT
07-16-11/0243	07-16-11/0319	2	VC019

8. OCCURRED DAY OF WEEK-MONTH-DAY-YEAR-TIME	9. REPORTED MONTH-DAY-YEAR-TIME	10. LOCATION OF OCCURRENCE / CITY
SAT. 07-16-11/0100	07-16-11/0224	14269 Seventh Street. Victorville

CODES FOR BOXES 12 & 22 ARE: V = VICTIM W = WITNESS RP = REPORTING PARTY DC = DISCOVERED CRIME IP = INVOLVED PARTY O=OTHER

VICTIM/WITNESS

11. NAME: LAST, FIRST MIDDLE (FIRM IF A BUSINESS)	12. CODE	13. RESIDENCE ADDRESS-STREET-CITY-ZIP	14. RESIDENCE PHONE
McCain, Travis	V		

15. OCCUPATION	16. RACE/SEX	17. AGE	18. DOB	19. BUSINESS ADDRESS-STREET-CITY-ZIP	20. BUSINESS PHONE

21. NAME: LAST, FIRST, MIDDLE (FIRM IF A BUSINESS)	22. CODE	23. RESIDENCE ADDRESS-STREET-CITY-ZIP	24. RESIDENCE PHONE

25. OCCUPATION	26. RACE/SEX	27. AGE	28. DOB	29. BUSINESS ADDRESS-STREET-CITY-ZIP	30. BUSINESS PHONE

SUSPECTS

31. SUSPECT #1 NAME: LAST, FIRST, MIDDLE	32. RACE/SEX	33. AGE	34. HT.	35. WT.	36. HAIR	37. EYES	38. DOB	39. ARRESTED	40. INTERVIEWED
								☐ YES ☐ NO	☐ YES ☐ NO

41. RESIDENCE ADDRESS-STREET-CITY-ZIP	42. CLOTHING AND OTHER IDENTIFYING MARKS/CHARACTERISTICS

43. SUSPECT #2 NAME: LAST, FIRST, MIDDLE	44. RACE/SEX	45. AGE	46. HT.	47. WT.	48. HAIR	49. EYES	50. DOB	51. ARRESTED	52. INTERVIEWED
								☐ YES ☐ NO	☐ YES ☐ NO

53. RESIDENCE ADDRESS-STREET-CITY-ZIP	54. CLOTHING AND OTHER IDENTIFYING MARKS/CHARACTERISTICS

55. ADDITIONAL NAMES IN CONNECTION? ☐ YES ☐ NO — 56. ADDITIONAL INFORMATION FROM: ☐ VICTIM ☐ WITNESS ☐ SUSPECT ☐ OTHER

57. PHYSICAL EVIDENCE RECOVERED? ☐ YES ☒ NO — 58. PHOTOGRAPHS TAKEN? ☐ YES ☒ NO — 59. LATENT PRINTS LIFTED? ☐ YES ☒ NO

60. VEHICLE ☐ VICTIM ☐ SUSPECT	61. COLOR	62. YEAR	63. MAKE	64. MODEL	65. BODY	66. LICENSE NUMBER	67. STATE	68. DAMAGE TO VEHICLE/OTHER REMARKS

CRIME STATS

69. ROBBERY — WEAPON: ☐ FIREARM ☐ CUTTING INSTRUMENT ☐ OTHER DANGEROUS ☐ STRONG ARM — LOCATION: ☐ HIGHWAY ☐ CONVENIENCE STORE ☐ OTHER BUSINESS ☐ SERVICE STATION ☐ RESIDENCE ☐ BANK ☐ MISC.

70. ASSAULTS — WEAPON: ☐ FIREARM ☐ KNIFE / CUTTING INSTRUMENT ☐ OTHER DANGEROUS WEAPON ☒ HANDS/FEET ☐ SIMPLE/NO INJURY

71. BURGLARY — ☐ NIGHT ☐ DAY ☐ UNKNOWN — ☐ FORCIBLE ENTRY ☐ ATTEMPTED FORCIBLE ENTRY ☐ NO FORCIBLE ENTRY — ☐ RESIDENTIAL ☐ NON-RESIDENTIAL (BUILDING) ☐ VEHICLE

72. LARCENY — ☐ PICKPOCKET ☐ PURSE-SNATCH ☐ SHOPLIFT ☐ FROM MOTOR VEHICLE ☐ MOTOR VEHICLE PARTS ☐ BICYCLES ☐ FROM BUILDING - NOT SHOPLIFT OR MACHINES ☐ FROM COIN-OPERATED MACHINES ☐ ALL OTHERS

73. PROPERTY TYPES & VALUES

	STOLEN		STOLEN		STOLEN
CURRENCY, NOTES	$	TV, STEREO, ETC.	$	CONSUMABLE GOODS	$
JEWELRY	$	FIREARMS	$	LIVESTOCK	$
CLOTHING, FURS	$	HOUSEHOLD GOODS	$	OTHER MISC.	$
OFFICE EQUIPMENT	$			TOTAL	$ 0.00

☐ IDENTIFIABLE PROPERTY TAKEN ☐ ENTERED INTO NCIC

74. DOMESTIC VIOLENCE: INJURIES? ☐ NONE ☐ MINOR ☐ MAJOR WEAPONS? ☐ YES ☐ NO

75. PEACE OFFICER ASSAULTED OR ARSON? ☐ YES (IF YES, COMPLETE BOXES 1,2,3,4 AND 34 OR 35 ON CR-4 FORM)

SYNOPSIS

76. SYNOPSIS

On Saturday, 07-16-11, I was assigned to Uniformed Patrol, in a marked unit, with the City of Victorville. At approximately 0243 hours, I was dispatched to the ER room at St. Mary's Hospital in reference to an assault report. Upon arrival, I made contact with Travis McCain. I spoke with Travis who told me on 07-16-11, at approximately 0100 hours, he was leaving the Teasers night club and walking to his vehicle in the parking lot. Travis said he was followed by three unknown suspects from the club to his vehicle. As he was walking to his vehicle, Travis stated he was hit in the head from behind and fell to the ground. Travis stated he attempted to get off the ground and was hit several other times in the head by the suspects as he was struggling to get off the ground. Travis said he was able to get off the ground but kept being hit from the suspects as he got up. Travis ran down the street to La Paz Dr. He was not chased by the suspects. Travis stated he called his friend to pick him up at the intersection because he was scared to walk back to the parking lot. Travis stated he has never seen the suspects before and did not get a very good look at them when they were beating him.

Travis suffered minor cuts and scrapes to the right and left side of his head. There is no further suspect information at this time. Case will be for station file only.

77. REPORTING OFFICER	78. EMPLOYEE #	79. DATE	80. REVIEWED BY	DATE	81. ROUTING INFORMATION
S. Garnett	E3546	071611			☐ SUBMIT TO D/A ☐ IMMEDIATE FOLLOW UP ☐ OTHER:

82. IS REPORTING OFFICER PC 115 QUALIFIED? ☒ YES ☐ NO

RMS

15-10603-401 Revised 6/92 (CR1)

SHERIFF'S DEPARTMENT
COUNTY OF SAN BERNARDINO, CA
UNIFORM CRIME REPORT

03600

1. CODE SECTION	2. CRIME DEFINITION	3. CASE NUMBER / CRIME CODE
☐ F PC 242 ☒ M ☐ OTHER	BATTERY	171109576

4. ASSIGNED MONTH-DAY-YEAR-TIME	5. ARRIVED MONTH-DAY-YEAR-TIME	6. BEAT	7. REPORTING DISTRICT
073011/ 0051 HOURS	073011/ 0052 HOURS	VC2	VC019

8. OCCURRED DAY OF WEEK-MONTH-DAY-YEAR-TIME	9. REPORTED MONTH-DAY-YEAR-TIME	10. LOCATION OF OCCURRENCE / CITY
SATURDAY/ 073011/ 0040 HOURS	073011/ 0047 HOURS	14269 SEVENTH ST. VICTORVILLE, CA 92395

CODES FOR BOXES 12 & 22 ARE: V = VICTIM W = WITNESS RP = REPORTING PARTY DC = DISCOVERED CRIME IP = INVOLVED PARTY O=OTHER

VICTIM/WITNESS

11. NAME: LAST, FIRST MIDDLE (FIRM IF A BUSINESS)	12. CODE	13. RESIDENCE ADDRESS-STREET-CITY-ZIP	14. RESIDENCE PHONE
ADAMSON, JILL	V	CONFIDENTIAL	

15. OCCUPATION	16. RACE/SEX	17. AGE	18. DOB	19. BUSINESS ADDRESS-STREET-CITY-ZIP	20. BUSINESS PHONE

21. NAME: LAST, FIRST, MIDDLE (FIRM IF A BUSINESS)	22. CODE	23. RESIDENCE ADDRESS-STREET-CITY-ZIP	24. RESIDENCE PHONE
GARCIA, MARIO	W	CONFIDENTIAL	

25. OCCUPATION	26. RACE/SEX	27. AGE	28. DOB	29. BUSINESS ADDRESS-STREET-CITY-ZIP	30. BUSINESS PHONE

SUSPECTS

31. SUSPECT #1 NAME: LAST, FIRST, MIDDLE	32. RACE/SEX	33. AGE	34. HT.	35. WT.	36. HAIR	37. EYES	38. DOB	39. ARRESTED	40. INTERVIEWED
MARTINEZ, JENNIFER ANN	H/F	34	[redacted]					☐ YES ☒ NO	☒ YES ☐ NO

41. RESIDENCE ADDRESS-STREET-CITY-ZIP	42. CLOTHING AND OTHER IDENTIFYING MARKS/CHARACTERISTICS
[redacted]	

43. SUSPECT #2 NAME: LAST, FIRST, MIDDLE	44. RACE/SEX	45. AGE	46. HT.	47. WT.	48. HAIR	49. EYES	50. DOB	51. ARRESTED	52. INTERVIEWED
								☐ YES ☐ NO	☐ YES ☐ NO

53. RESIDENCE ADDRESS-STREET-CITY-ZIP	54. CLOTHING AND OTHER IDENTIFYING MARKS/CHARACTERISTICS

55. ADDITIONAL NAMES IN CONTINUATION? ☒ YES ☐ NO 56. ADDITIONAL INFORMATION FROM: ☒ VICTIM ☒ WITNESS ☒ OFFICER ☐ OTHER

57. PHYSICAL EVIDENCE RECOVERED? ☐ YES ☒ NO 58. PHOTOGRAPHS TAKEN? ☒ YES ☐ NO 59. LATENT PRINTS LIFTED? ☐ YES ☒ NO

60. VEHICLE ☐ VICTIM ☐ SUSPECT	61. COLOR	62. YEAR	63. MAKE	64. MODEL	65. BODY	66. LICENSE NUMBER	67. STATE	68. DAMAGE/ODDITY/ACCESSORIES

CRIME STATS

69. ROBBERY WEAPON: ☐ FIREARM ☐ CUTTING INSTRUMENT ☐ OTHER DANGEROUS ☐ STRONG ARM LOCATION: ☐ HIGHWAY ☐ CONVENIENCE STORE ☐ OTHER BUSINESS ☐ SERVICE STATION ☐ RESIDENCE ☐ BANK ☐ MISC.

70. ASSAULTS WEAPON: ☐ FIREARM ☐ KNIFE / CUTTING INSTRUMENT ☐ OTHER DANGEROUS WEAPON ☐ HANDS/FEET ☒ SIMPLE/NO INJURY

71. BURGLARY ☐ NIGHT ☐ DAY ☐ UNKNOWN ☐ FORCIBLE ENTRY ☐ ATTEMPTED FORCIBLE ENTRY ☐ NO FORCIBLE ENTRY ☐ RESIDENTIAL ☐ NON-RESIDENTIAL ☐ VEHICLE (BUILDING)

72. LARCENY ☐ PICKPOCKET ☐ PURSE-SNATCH ☐ SHOPLIFT ☐ FROM MOTOR VEHICLE ☐ MOTOR VEHICLE PARTS ☐ BICYCLES ☐ FROM BUILDING - NOT SHOPLIFT OR MACHINES ☐ FROM COIN-OPERATED MACHINES ☐ ALL OTHERS

73. PROPERTY TYPES & VALUES

	STOLEN		STOLEN		STOLEN
CURRENCY, NOTES	$	TV, STEREO, ETC.	$	CONSUMABLE GOODS	$
JEWELRY	$	FIREARMS	$	LIVESTOCK	$
CLOTHING, FURS	$	HOUSEHOLD GOODS	$	OTHER MISC.	$
OFFICE EQUIPMENT	$			TOTAL	$ 0.00

☐ IDENTIFIABLE PROPERTY TAKEN ☐ ENTERED INTO NCIC

74. DOMESTIC VIOLENCE: INJURIES? ☐ NONE ☐ MINOR ☐ MAJOR WEAPONS? ☐ YES ☐ NO

75. PEACE OFFICER ASSAULTED OR ARSON? ☐ YES (IF YES, COMPLETE BOXES 1,2,3,4 AND 34 OR 35 ON CR-4 FORM)

SYNOPSIS

76. SYNOPSIS

THE VICTIM STATED THE SUSPECT HIT HER IN THE HEAD WITH A BEER BOTTLE THEN BEGAN PUNCHING AND KICKING HER. ACCORDING TO THE BOUNCER MARIO, HE SAW THE VICTIM LEANING FORWARD TOWARDS THE SUSPECT. HE STATED HE DID NOT SEE ANYONE FIGHTING, BUT THE VICTIM WAS CAUSING A DISTURBANCE SO HE GRABBED HER TO BOUNCE HER OUT OF THE CLUB. WHEN HE GRABBED HER SHE BEGAN SWINGING AT HIM AND HITTING HIM. WHEN HE GOT HER OUTSIDE SHE TOLD HIM SHE HAD BEEN ASSAULTED. THE VICITM HAD A SMALL SCRATCH ON THE INSIDE OF HER RIGHT ARM AND A BRUISE ON THE RIGHT SIDE OF HER FACE.

77. REPORTING OFFICER	78. EMPLOYEE #	79. DATE	80. REVIEWED BY	DATE	81. ROUTING INFORMATION
T. RANDOLPH	D5294	073011		9/11	☐ SUBMIT TO D/A ☐ IMMEDIATE FOLLOW UP ☐ OTHER:

82. IS REPORTING OFFICER PC 115 QUALIFIED? ☒ YES ☐ NO

RMS
1 sc 7/31

170901953

15-10603-401 Revised 8/92 (CR1)

SHERIFF'S DEPARTMENT
COUNTY OF SAN BERNARDINO, CA
UNIFORM CRIME REPORT

03600

1. CODE SECTION	2. CRIME DEFINITION	3. CASE NUMBER / CRIME CODE
☒ F PC 243(d) ☐ M ☐ OTHER	Battery with injury	180900854

4. ASSIGNED MONTH-DAY-YEAR-TIME	5. ARRIVED MONTH-DAY-YEAR-TIME	6. BEAT	7. REPORTING DISTRICT
020908/1246	020908/1248	AP2	AP007

8. OCCURRED DAY OF WEEK-MONTH-DAY-YEAR-TIME	9. REPORTED MONTH-DAY-YEAR-TIME	10. LOCATION OF OCCURRENCE / CITY
Saturday/020708/2330-0000	020809/1239	Teezer's nightclub, Victorville, Ca.

CODES FOR BOXES 12 & 22 ARE: V = VICTIM W = WITNESS RP = REPORTING PARTY DC = DISCOVERED CRIME IP = INVOLVED PARTY O=OTHER

VICTIM/WITNESS

11. NAME: LAST, FIRST MIDDLE (FIRM IF A BUSINESS)	12. CODE	13. RESIDENCE ADDRESS-STREET-CITY-ZIP	14. RESIDENCE PHONE
Jones, Christopher	V		

15. OCCUPATION	16. RACE/SEX	17. AGE	18. DOB	19. BUSINESS ADDRESS-STREET-CITY-ZIP	20. BUSINESS PHONE

21. NAME: LAST, FIRST, MIDDLE (FIRM IF A BUSINESS)	22. CODE	23. RESIDENCE ADDRESS-STREET-CITY-ZIP	24. RESIDENCE PHONE
Kogut, Ebony	W		

25. OCCUPATION	26. RACE/SEX	27. AGE	28. DOB	29. BUSINESS ADDRESS-STREET-CITY-ZIP	30. BUSINESS PHONE

SUSPECTS

31. SUSPECT #1 NAME: LAST, FIRST, MIDDLE	32. RACE/SEX	33. AGE	34. HT.	35. WT.	36. HAIR	37. EYES	38. DOB	39. ARRESTED	40. INTERVIEWED
Christoff, Derrick	B/M	31	[redacted]					☐ YES ☒ NO	☐ YES ☒ NO

41. RESIDENCE ADDRESS-STREET-CITY-ZIP	42. CLOTHING AND OTHER IDENTIFYING MARKS/CHARACTERISTICS
[redacted]	

43. SUSPECT #2 NAME: LAST, FIRST, MIDDLE	44. RACE/SEX	45. AGE	46. HT.	47. WT.	48. HAIR	49. EYES	50. DOB	51. ARRESTED	52. INTERVIEWED
								☐ YES ☐ NO	☐ YES ☐ NO

53. RESIDENCE ADDRESS-STREET-CITY-ZIP	54. CLOTHING AND OTHER IDENTIFYING MARKS/CHARACTERISTICS

IN

55. ADDITIONAL NAMES IN CONTINUATION? ☐ YES ☒ NO — 56. ADDITIONAL INFORMATION FROM: ☒ VICTIM ☒ WITNESS ☒ OFFICER ☐ OTHER

57. PHYSICAL EVIDENCE RECOVERED? ☐ YES ☒ NO — 58. PHOTOGRAPHS TAKEN? ☒ YES ☐ NO — 59. LATENT PRINTS LIFTED? ☐ YES ☒ NO

60. VEHICLE ☐ VICTIM ☐ SUSPECT	61. COLOR	62. YEAR	63. MAKE	64. MODEL	65. BODY	66. LICENSE NUMBER	67. STATE	68. DAMAGE/ODDITY/ACCESSORIES

CRIME STATS

69. ROBBERY — WEAPON: ☐ FIREARM ☐ CUTTING INSTRUMENT ☐ OTHER DANGEROUS ☐ STRONG ARM — LOCATION: ☐ HIGHWAY ☐ CONVENIENCE STORE ☐ OTHER BUSINESS ☐ SERVICE STATION ☐ RESIDENCE ☐ BANK ☐ MISC.

70. ASSAULTS — WEAPON: ☐ FIREARM ☐ KNIFE / CUTTING INSTRUMENT ☐ OTHER DANGEROUS WEAPON ☒ HANDS/FEET ☐ SIMPLE/NO INJURY

71. BURGLARY — ☐ NIGHT ☐ DAY ☐ UNKNOWN — ☐ FORCIBLE ENTRY ☐ ATTEMPTED FORCIBLE ENTRY ☐ NO FORCIBLE ENTRY — ☐ RESIDENTIAL ☐ VEHICLE ☐ NON-RESIDENTIAL (BUILDING)

72. LARCENY — ☐ PICKPOCKET ☐ PURSE-SNATCH ☐ SHOPLIFT ☐ FROM MOTOR VEHICLE ☐ MOTOR VEHICLE PARTS ☐ BICYCLES ☐ FROM BUILDING - NOT SHOPLIFT OR MACHINES ☐ FROM COIN-OPERATED MACHINES ☐ ALL OTHERS

73. PROPERTY

TYPES & VALUES		STOLEN		STOLEN		STOLEN
	CURRENCY, NOTES	$	TV, STEREO, ETC.	$	CONSUMABLE GOODS	$
	JEWELRY	$	FIREARMS	$	LIVESTOCK	$
	CLOTHING, FURS	$	HOUSEHOLD GOODS	$	OTHER MISC.	$
	OFFICE EQUIPMENT	$			TOTAL	$ 0.00

☐ IDENTIFIABLE PROPERTY TAKEN ☐ ENTERED INTO NCIC

74. DOMESTIC VIOLENCE: INJURIES? ☐ NONE ☐ MINOR ☐ MAJOR WEAPONS? ☐ YES ☐ NO

75. PEACE OFFICER ASSAULTED OR ARSON? ☐ YES (IF YES, COMPLETE BOXES 1,2,3,4 AND 34 OR 35 ON CR-4 FORM)

SYNOPSIS

76. SYNOPSIS

On the above date and time Christoff came up behind Jones in a nightclub and hit Jones on the right side of his face with a closed fist. Jones was knocked to the floor. On 020809 Jones went to St. Mary's medical center where he was told he had a fractured orbital. The entire right side of Jones' face was swollen and he had a black eye.

77. REPORTING OFFICER	78. EMPLOYEE #	79. DATE	80. REVIEWED BY	DATE	81. ROUTING INFORMATION
C. Chadwell	D4313	020809	[signature]	2/9/09	☐ SUBMIT TO D/A ☐ IMMEDIATE FOLLOW UP ☒ OTHER: FORWARD TO Victorville City

82. IS REPORTING OFFICER PC 115 QUALIFIED? ☒ YES ☐ NO — 83. GANG RELATED? ☐ YES ☒ NO

CLAS ___ FILE ___ STAT ___ RMS ___ VEH ___

SHERIFF'S DEPARTMENT
COUNTY OF SAN BERNARDINO, CA
UNIFORM CRIME REPORT

15-10603-401 Rev. 8/92 (CR1)

03600

1. CODE SECTION: ☒ F ☐ M ☐ Other — PC 243(d)

2. CRIME DEFINITION: Battery With Severe Injury

3. CASE NUMBER-STATION: 170901766

4. ASSIGNED MO-DAY-YEAR TIME: 02-08-09 01:03

5. ARRIVED MO-DAY-YEAR TIME: 02-08-09 01:14

6. BEAT: 2

7. REPORT DIST.: 019

8. OCCURRED DAY-OF-WEEK/MO-DAY-YR./TIME: Sunday 02-08-09 00:01 00:30

9. REPORTED MO-DAY-YEAR TIME: 02-08-09 00:54

10. LOCATION OF OCCURRENCE / CITY: 14269 7th St. Victorville CA 92395

CODES FOR BOXES 12 & 22 ARE: V = VICTIM W = WITNESS RP = REPORTING PARTY DC = DISCOVERED CRIME IP = INVOLVED PARTY

VICTIM WITNESS

11. NAME: LAST, FIRST MIDDLE (FIRM NAME IF A BUSINESS)	12.	13. RESIDENCE ADDRESS-STREET-CITY-ZIP	14. RESIDENCE PHONE
Confidential			( )

15. OCCUPATION	16. RACE/SEX	17. AGE	18. DOB M-D-YR	19. BUSINESS ADDRESS-STREET-CITY-ZIP	20. BUSINESS PHONE
					( )

21. NAME: LAST, FIRST MIDDLE (FIRM NAME IF A BUSINESS)	22.	23. RESIDENCE ADDRESS-STREET-CITY-ZIP	24. RESIDENCE PHONE
			( )

25. OCCUPATION	26. RACE/SEX	27. AGE	28. DOB M-D-YR	29. BUSINESS ADDRESS-STREET-CITY-ZIP	30. BUSINESS PHONE
					( )

SUSPECTS

31. SUSPECT NO. 1 LAST, FIRST MIDDLE	32. RACE/SEX	33. AGE	34. HEIGHT	35. WEIGHT	36. HAIR	37. EYES	38. DOB M-D-YR	39. ARRESTED	40. INTERVIEWED
Poohar, Allan	WM	31	[redacted]					☐ YES ☒ NO	☒ YES ☐ NO
[redacted]									

43. SUSPECT NO. 2 LAST, FIRST MIDDLE	44. RACE/SEX	45. AGE	46. HEIGHT	47. WEIGHT	48. HAIR	49. EYES	50. DOB M-D-Y	51. ARRESTED	52. INTERVIEWED
Lewis, Elvis AAron	WM	30	[redacted]					☐ YES ☒ NO	☒ YES ☐ NO
[redacted]									

55. CHECK IF MORE NAMES IN CONTINUATION ☒ YES ☐ NO — 56. ADDITIONAL INFORMATION ☒ VICTIM ☒ WITNESS ☐ OFFICER ☒ OTHER

57. PHYSICAL EVIDENCE RECOVERED ☐ YES ☒ NO — 58. PHOTOGRAPHS TAKEN ☐ YES ☒ NO — 59. LATENT PRINTS LIFTED ☐ YES ☒ NO

V

60. VEHICLE ☐ V ☐ S	61. COLOR	62. YR.	63. MAKE	64. MODEL	65. BODY TYPE	66. LICENSE	67. STATE	68. DAMAGE/ODDITY/ACCESSORIES

CRIME STATS

69. ROBBERY — WEAPON: ☐ FIREARM ☐ CUTTING INSTRUMENT ☐ OTHER DANGEROUS WEAPON ☐ STRONG ARM — LOCATION: ☐ HIGHWAY ☐ CONVENIENCE STORE ☐ OTHER BUSINESS ☐ RESIDENCE ☐ SERV. STATION ☐ BANK ☐ MISC.

70. ASSAULTS — WEAPON: ☐ FIREARM ☐ KNIFE/CUTTING INSTRUMENT ☐ OTHER DANGEROUS WEAPON ☐ HANDS/FEET ☐ SIMPLE/NO INJURY

71. BURGLARY ☐ NIGHT ☐ DAY ☐ UNKNOWN — ☐ FORCIBLE ENTRY ☐ ATTEMPT BY FORCE ☐ ENTRY-NO FORCE — ☐ RESIDENCE ☐ VEHICLE ☐ NON-RESIDENCE (BUILDING)

72. LARCENY ☐ PICKPOCKET ☐ PURSE-SNATCH ☐ SHOPLIFT ☐ FROM MOTOR VEHICLE ☐ MOTOR VEHICLE PARTS ☐ BICYCLES ☐ FROM BLDG: NOT SHOPLIFT OR MACHINES ☐ FROM COIN-OPERATED MACHINES ☐ ALL OTHERS

73. PROPERTY TYPES & VALUES

		STOLEN		STOLEN		STOLEN
CURRENCY, NOTES	$		TV, STEREO, ETC.	$	CONSUMMABLE GOODS	$
JEWELRY	$		FIREARMS	$	LIVESTOCK	$
CLOTHING, FURS	$		HOUSEHOLD GOODS	$	OTHER MISC.	$
OFFICE EQUIPMENT	$		☐ IDENTIFIABLE PROPERTY TAKEN ☐ NCIC ENTRY COMPLETED		TOTAL	$

74. DOMESTIC VIOLENCE — INJURIES: ☐ NONE ☐ MINOR ☐ MAJOR — WEAPONS: ☐ YES ☐ NO

75. PEACE OFFICER ASSAULTED/ARSON ☐ YES. IF YES, COMPLETE BOXES 1, 2, 3, 4, AND 34 OR 35 ON CR-4 FORM

SYNOPSIS

76. SYNOPSIS

After a disturbance inside the bar (Tzer's), Victim Espinoza was ejected and escorted out. While being escorted Suspects Poohar and Lewis used force to get Espinoza outside. Espinoza's arm was twisted and his back strained. Espinoza was taken to the hospital and treated for pain.

77. REPORTING OFFICER	78. EMP. #	79. DATE	80. REVIEWED BY	DATE	81. ROUTED TO	
Dep. G. Padilla	P0027	02-08-09		2/22/	☐ SUBMIT TO DA ☐ IMMEDIATE FOLLOW UP	☐ OTHER:

82. REPORTING OFFICER IS 115 QUALIFIED ☒ YES ☐ NO

STAT ____ RMS ____ VFHC ____

SUPPLEMENT ☐

15-10603-401 Rev. 11/06 (CR1)
SHERIFF'S DEPARTMENT
COUNTY OF SAN BERNARDINO, CA
UNIFORM CRIME REPORT
03600

1. CODE SECTION	2. CRIME DEFINITION	3. CASE NO
F PC243(D)	BATTERY W/SERIOUS BODILY	171214100

4. ASSIGNMENT MO-DAY-YEAR-TIME	5. ARRIVED MO-DAY-YEAR-TIME	6. BEAT	7. REPORT DIST.
12/09/2012 03:48	12/09/2012 04:13	VC2	VC019

8. OCCURRED DAY OF WEEK MO-DAY-YEAR-TIME	9. REPORTED MO-DAY-YEAR-TIME	10. LOCATION OF OCCURRENCE CITY ☐ Victim Address
SUNDAY 12/09/2012 03:16	12/09/2012 03:16	A:14269 SEVENTH ST C:VICTORVILLE S:CA Z:

CODES FOR BOXES 12 & 22 ARE: V = VICTIM W = WITNESS RP = REPORTING PARTY DC = DISCOVERED CRIME IP = INVOLVED PARTY

VICTIM WITNESS

11. LAST, FIRST MIDDLE (FIRM IF A BUSINESS)		13. RESIDENCE-ADDRESS-STREET-CITY-ZIP	14. RESIDENCE PHONE
MERRIWEATHER, SHAWNTE	P V	A: C: S: Z:	

15. OCCUPATION	16. RACE/SEX	17. AGE	18. DOB M-D-YR	19. BUSINESS ADDRESS STREET-CITY-ZIP	20. BUSINESS PHONE
	/			A: C: S: Z:	

21. NAME: LAST, FIRST, MIDDLE (FIRM IF A BUSINESS)		23. RESIDENCE ADDRESS-STREET-CITY-ZIP	24. RESIDENCE PHONE
CARRIN, ASIA	P O	A: C: S: Z:	

25. OCCUPATION	26. RACE/SEX	27. AGE	28. DOB M-D-YR	29. BUSINESS ADDRESS-STREET-CITY-ZIP	30. BUSINESS PHONE
	/			A: C: S: Z:	

SUSPECTS

31. SUSPECT NO.1 LAST, FIRST, MIDDLE P	32. RACE/SEX /	33. AGE	34. HT.	35. WT.	36. HAIR	37. EYES	38. DOB	39. ARRESTED	40. INTERVIEW

41. RESIDENCE-ADDRESS-STREET-CITY-ZIP	41a. Phone	42. CLOTHING AND OTHER IDENTIFYING MARKS/CHARACTERSTICS
A: C: S: Z:		

43. SUSPECT NO.2 LAST, FIRST, MIDDLE P	44. RACE/SEX /	45. AGE	46. HT	47. WT	48. HAIR	49. EYES	50. DOB	51. ARRESTED	52. INTERVIEW

53. RESIDENCE ADDRESS-STREET-CITY-ZIP	53a. Phone	54. CLOTHING AND OTHER IDENTIFYING MARKS/CHARACTERSTICS
A: C: S: Z:		

INV

55. CHECK IF MORE NAMES IN CONTINUATION NO — 56. ADDITIONAL INFORMATION ☐ VICTIM ☒ WITNESS ☒ OFFICER ☐ OTHER

57. PHYSICAL EVIDENCE RECOVERED NO — 58. PHOTOGRAPHS TAKEN YES — 59. LATENT PRINTS LIFTED NO

60. VEHICLE	61. COLOR	62. YEAR	63. MAKE	64. MODEL	65. BODY TYPE	66. LIC.	67. STATE	68. DAMAGE/ODDITY/ACCESSORIES

CRIME STATS

69. ROBBERY WEAPON: — LOCATION:

70. ASSAULT WEAPON: HANDS/FEET

71. BURGLARY

72. LARCENY

		STOLEN		STOLEN		STOLEN
TYPES VALUES	CURRENCY, NOTES	$	TV, STEREO, ETC.	$	CONSUMABLE GOODS	$
	JEWELRY	$	FIREARMS	$	LIVESTOCK	$
	CLOTHING	$	HOUSEHOLD GOODS	$	OTHER MISC.	$
	OFFICE EQUIPMENT	$			TOTAL	$

☐ IDENTIFIABLE PROPERTY TAKEN ☐ ENTERED INTO NCIC

74. DOMESTIC VIOLENCE INJURIES: — WEAPONS:

75. PEACE OFFICER ASSAULTED/ARSON — IF YES, COMPLETE BOXES 1,2,3,4 AND 34 OR 35 ON CR-4 FORM

SYNOPSIS

76. SYNOPSIS

THE VICTIM AND WITNESS WENT TO A HOUSE PARTY AFTER LEAVING TEAZERS NIGHT CLUB. THE VICTIM BECAME INVOLVED IN AN ARGUEMENT WITH SEVERAL OTHER MALES AT THE PARTY. THE WITNESS WALKED AWAY AND THEN CAME BACK A SHORT TIME LATER AND SAW THAT THE VICTIM HAD BEEN STRUCK IN THE FACE SEVERAL TIMES WITH UNKNOWN OBJECTS.

77. REPORTING OFFICER	78. EMP #	79. DATE	80. REVIEWED BY	DATE	81. ROUTED TO
Kent Watson	03404	12/09/2012	Van Putnam	12/19/2012	☐ SUBMIT TO D/A ☐ OTHER: ☐ IMMEDIATE FOLLOW UP

82. REPORTING OFFICER IS 115 QUALIFIED YES — 83. GANG RELATED NO — AB109 NO — HATE CRIME NO

SUPPLEMENT ☐

15-10603-401 Rev. 11/06 (CR1)
SHERIFF'S DEPARTMENT
COUNTY OF SAN BERNARDINO, CA
UNIFORM CRIME REPORT
03600

1. CODE SECTION	2. CRIME DEFINITION	3. CASE NO
F PC243(D)	BATTERY W/SERIOUS BODILY	171201921

4. ASSIGNMENT MO-DAY-YEAR-TIME	5. ARRIVED MO-DAY-YEAR-TIME	6. BEAT	7. REPORT DIST.
02/17/2012 01:44	02/17/2012 01:46	VC2	VC019

8. OCCURRED DAY OF WEEK MO-DAY-YEAR-TIME	9. REPORTED MO-DAY-YEAR-TIME	10. LOCATION OF OCCURRENCE CITY ☐ Victim Address
FRIDAY 02/17/2012 01:43	02/17/2012 01:43	A:14269 SEVENTH ST C:VICTORVILLE S:CA Z:92395

CODES FOR BOXES 12 & 22 ARE: V = VICTIM W = WITNESS RP = REPORTING PARTY DC = DISCOVERED CRIME IP = INVOLVED PARTY

VICTIM WITNESS

11. LAST, FIRST MIDDLE (FIRM IF A BUSINESS)		13. RESIDENCE-ADDRESS-STREET-CITY-ZIP	14. RESIDENCE PHONE
MARTIN, ROBERT	P V	A:CONFIDENTIAL C: S: Z:	

15. OCCUPATION	16. RACE/SEX	17. AGE	18. DOB M-D-YR	19. BUSINESS ADDRESS STREET-CITY-ZIP	20. BUSINESS PHONE
	/			A: C: S: Z:	

21. NAME: LAST, FIRST, MIDDLE (FIRM IF A BUSINESS)		23. RESIDENCE ADDRESS-STREET-CITY-ZIP	24. RESIDENCE PHONE
KIRKLAND, BLAIRE	P W	A:CONFIDENTIAL C: S: Z:	

25. OCCUPATION	26. RACE/SEX	27. AGE	28. DOB M-D-YR	29. BUSINESS ADDRESS-STREET-CITY-ZIP	30. BUSINESS PHONE
	/			A: C: S: Z:	

SUSPECTS

31. SUSPECT NO.1 LAST, FIRST, MIDDLE P	32. RACE/SEX	33. AGE	34. HT.	35. WT.	36. HAIR	37. EYES	38. DOB	39. ARRESTED	40. INTERVIEW
	H M	22-30	509	250				NO	NO

41. RESIDENCE-ADDRESS-STREET-CITY-ZIP	41a. Phone	42. CLOTHING AND OTHER IDENTIFYING MARKS/CHARACTERSTICS
A: C: S: Z:		NY YANKEES BASEBALL HAT, BLUE AND GREY FLANNEL JACKET, KHAKI PANTS

43. SUSPECT NO.2 LAST, FIRST, MIDDLE P	44. RACE/SEX	45. AGE	46. HT	47. WT	48. HAIR	49. EYES	50. DOB	51. ARRESTED	52. INTERVIEW
	/								

53. RESIDENCE ADDRESS-STREET-CITY-ZIP	53a. Phone	54. CLOTHING AND OTHER IDENTIFYING MARKS/CHARACTERSTICS
A: C: S: Z:		

INV

55. CHECK IF MORE NAMES IN CONTINUATION: YES — 56. ADDITIONAL INFORMATION: ☐ VICTIM ☒ WITNESS ☒ OFFICER ☐ OTHER

57. PHYSICAL EVIDENCE RECOVERED: YES — 58. PHOTOGRAPHS TAKEN: YES — 59. LATENT PRINTS LIFTED: NO

60. VEHICLE	61. COLOR	62. YEAR	63. MAKE	64. MODEL	65. BODY TYPE	66. LIC.	67. STATE	68. DAMAGE/ODDITY/ACCESSORIES
SUSPECT	WHI	1993	HOND	ACCORD	SD	5NGS663	CA	

CRIME STATS

69. ROBBERY WEAPON: LOCATION:

70. ASSAULT WEAPON: HANDS/FEET

71. BURGLARY

72. LARCENY

TYPES / VALUES		STOLEN		STOLEN		STOLEN
	CURRENCY, NOTES	$	TV, STEREO, ETC.	$	CONSUMABLE GOODS	$
	JEWELRY	$	FIREARMS	$	LIVESTOCK	$
	CLOTHING	$	HOUSEHOLD GOODS	$	OTHER MISC.	$
	OFFICE EQUIPMENT	$			TOTAL	$

☐ IDENTIFIABLE PROPERTY TAKEN ☐ ENTERED INTO NCIC

74. DOMESTIC VIOLENCE INJURIES: WEAPONS:

75. PEACE OFFICER ASSAULTED/ARSON IF YES, COMPLETE BOXES 1,2,3,4 AND 34 OR 35 ON CR-4 FORM

SYNOPSIS

76. SYNOPSIS

ON THE ABOVE DATE AND TIME, THE VICTIM WAS ASSAULTED BY AN UNKNOWN SUSPECT IN THE PATIO AREA AT TEAZERS NIGHT CLUB. WITNESSES STATED THE VICTIM WAS STRUCK BY THE SUSPECT WITH CLOSED FISTS. THE SUSPECT HIT HIM TWICE IN THE HEAD AND THE VICTIM FELL TO THE FLOOR AND APPEARED TO BE UNCONSCIOUS. ONCE THE VICTIM WAS ON THE FLOOR APPROXIMATELY 4-6 HISPANIC AND WHITE MALES BEGAN TO KICK THE VICTIM MULTIPLE TIMES. THE VICTIM WAS UNCONSCIOUS WHEN WE ARRIVED ON SCENE. IT APPEARED HE HAD INJURIES TO HIS HEAD AND MOUTH AREA. THE VICTIM WAS TRANSPORTED TO VICTOR VALLEY HOSPITAL FOR TREATMENT.

77. REPORTING OFFICER	78. EMP #	79. DATE	80. REVIEWED BY	DATE	81. ROUTED TO
C.Arrieta	D7718	02/17/2012	K. Lackman	03/02/2012	☐ SUBMIT TO D/A ☐ OTHER: ☒ IMMEDIATE FOLLOW UP

82. REPORTING OFFICER IS 115 QUALIFIED: YES — 83. GANG RELATED: NO — AB109: NO — HATE CRIME: NO

15-10603-Rev. 6/02 (CR1)

SHERIFF'S DEPARTMENT
COUNTY OF SAN BERNARDINO ,CA
UNIFORM CRIME REPORT
360000

1. CODE SECTION: ☐ F ☒ M ☐ Other — P. C. 243(E)(1)

2. CRIME DEFINITION: DOMESTIC BATTERY

3. CASE NUMBER-STATION: 171006759

4. ASSIGNED MO-DAY-YEAR TIME: 06/06/2010 04:04

5. ARRIVED MO-DAY-YEAR TIME: 06/06/2010 04:12

6. BEAT: 01

7. REPORT DIST.: VC019

8. OCCURRED DAY-OF-WEEK/MO-DAY-YEAR/TIME: SUN 06/06/2010 01:08 0:00

9. REPORTED MO-DAY-YEAR TIME: 06/06/2010 01:12

10. LOCATION OF OCCURRENCE CITY: 14269 SEVENTH ST., VICTORVILLE

CODES FOR BOXES 12 & 22 ARE: V = VICTIM W = WITNESS RP = REPORTING PARTY DC = DISCOVERED CRIME IP = INVOLVED PARTY

VICTIM WITNESS

11. NAME: LAST, FIRST MIDDLE (FIRM NAME IF A BUSINESS)	12.	13. RESIDENCE ADDRESS-STREET-CITY-ZIP	14. RESIDENCE PHONE
JOHNSON, MELISSA ALICE	V	CONFIDENTIAL PER P.C. 964	

15. OCCUPATION	16. RACE/SEX	17. AGE	18. DOB M-D-YR	19. BUSINESS ADDRESS-STREET-CITY-ZIP	20. BUSINESS PHONE

21. NAME: LAST FIRST, MIDDLE (FIRM NAME IF BUSINESS)	22.	23. RESIDENCE ADDRESS-STREET-CITY-ZIP	24. RESIDENCE PHONE

25. OCCUPATION	26. RACE/SEX	27. AGE	28. DOB M-D-YR	29. BUSINESS ADDRESS-STREET-CITY-ZIP	30. BUSINESS PHONE

SUSPECTS

31. SUSPECT NO. 1 LAST, FIRST MIDDLE	32. RACE/SEX	33. AGE	34. HEIGHT	35. WEIGHT	36. HAIR	37. EYES	38. DOB M-D-Y	39. ARRESTED	40. INTERVIEWED
STANFORD, DAVID JOSEPH	B / M	36	[redacted]					☐ YES ☒ NO	☐ YES ☒ NO

41. RESIDENCE ADDRESS-STREET-CITY-ZIP	42. CLOTHING AND OTHER IDENTIFYING MARKS/CHARACTERISTICS
[redacted]	

43. SUSPECT NO. 2 LAST, FIRST MIDDLE	44. RACE/SEX	45. AGE	46. HEIGHT	47. WEIGHT	48. HAIR	49. EYES	50. DOB M-D-Y	51. ARRESTED	52. INTERVIEWED
								☐ YES ☐ NO	☐ YES ☐ NO

53. RESIDENCE ADDRESS-STREET-CITY-ZIP	54. CLOTHING AND OTHER IDENTIFYING MARKS/CHARACTERISTICS

55. CHECK IF MORE NAMES IN CONTINUATION ☐ YES ☒ NO — 56. ADDITIONAL INFORMATION ☒ VICTIM ☐ WITNESS ☒ OFFICER ☐ OTHER

PHYSICAL EVIDENCE RECOVERED ☐ YES ☒ NO — 58. PHOTOGRAPHS TAKEN ☒ YES ☐ NO — 59. LATENT PRINTS LIFTED ☐ YES ☒ NO

VEHICLE

VEHICLE ☐ V ☐ S	61. COLOR	62. YR.	63. MAKE	64. MODEL	65. BODY TYPE	66. LICENSE	67. STATE	68. DAMAGE/ODDITY/ACCESSORIES

CRIME STATS

69. ROBBERY WEAPON: ☐ FIREARM ☐ OTHER DANGEROUS WEAPON ☐ CUTTING INSTRUMENT ☐ STRONG ARM — LOCATION: ☐ HIGHWAY ☐ OTHER BUSINESS ☐ SERV. STATION ☐ CONVENIENCE STORE ☐ RESIDENCE ☐ BANK ☐ MISC.

70. ASSAULTS WEAPON: ☐ FIREARM ☐ KNIFE/CUTTING INSTRUMENT ☐ OTHER DANGEROUS WEAPON ☒ HANDS/FEET ☐ SIMPLE/NO INJURY

71. BURGLARY ☐ NIGHT ☐ DAY ☐ UNKNOWN — ☐ FORCIBLE ENTRY ☐ ENTRY-NO FORCE ☐ ATTEMPT BY FORCE — ☐ RESIDENCE ☐ VEHICLE ☒ NON-RESIDENCE(BUILDING)

72. LARCENY ☐ PICKPOCET ☐ PURSE-SNATCH ☐ SHOPLIFT ☐ FROM MOTOR VEHICLE ☐ MOTOR VEHICLE PARTS ☐ BICYCLES ☐ FROM BLDG: NOT SHOPLIFT OR MACHINES ☐ FROM COIN-OPERATED MACHINES ☐ ALL OTHERS

73. PROPERTY TYPES & VALUES

	STOLEN		STOLEN		STOLEN
CURRENCY, NOTES	$	TV, STEREO, ETC.	$	CONSUMMABLE GOODS	$
JEWELRY	$	FIREARMS	$	LIVESTOCK	$
CLOTHING, FURS	$	HOUSEHOLD GOODS	$	OTHER MISC.	$
OFFICE EQUIPMENT	$	☐ IDENTIFIABLE PROPERTY TAKEN ☐ NCIC ENTRY COMPLETED		TOTAL	$

74. DOMESTIC VIOLENCE INJURIES ☐ NONE ☒ MINOR ☐ MAJOR — WEAPONS: ☐ YES ☒ NO

75. PEACE OFFICER ASSAULTED/ARSON ☐ YES IF YES, COMPLETE BOXES 1, 2, 3, 4, AND 34 OR 35 ON CR-4 FORM.

SYNOPSIS

76. SYNOPSIS

THE VICTIM AND THE SUSPECT ARE CURRENTLY NOT DATING; HOWEVER, THEY USED BE IN A RELATIONSHIP TOGETHER. ON THE ABOVE DATE AND TIME, THE VICTIM WAS AT THE TEASERS BAR LOCATED AT THE ABOVE ADDRESS. HER EX-BOYFRIEND, DAVID STANFORD, CAME INTO THE BAR A WHILE LATER. A VERBAL ALTERCATION ENSUED BETWEEN THE VICTIM AND STANFORD. STANFORD PLACED HIS OPEN HAND ON THE VICTIM'S FACE AND PUSHED HER DOWN, WHICH CAUSED HER TO HIT AN UNKNOWN OBJECT WITH HER LEFT ARM. THE VICTIM SUSTAINED A MINOR SCRATCH ON HER LEFT ARM.

77. REPORTING OFFICER	78. EMP. #	79. DATE	80. REVIEWED BY	DATE	81. ROUTED TO
J. VEGA	E2271	06/06/2010			☐ SUBMIT TO D/A ☐ IMMEDIATE FOLLOW UP ☐ OTHER

82. REPORTING OFFICER IS 115 QUALIFIED ☒ YES ☐ NO

T=6/8

RMS

15-10603-Rev. 8/92 (CR1)

SHERIFF'S DEPARTMENT
COUNTY OF SAN BERNARDINO ,CA
UNIFORM CRIME REPORT
360000

1. CODE SECTION	2. CRIME DEFINITION	3. CASE NUMBER-STATION
☐ F ☒ M ☐ Other PC 243(E)(1)	DOMESTIC BATTERY	170911799

4. ASSIGNED MO-DAY-YEAR TIME	5. ARRIVED MO-DAY-YEAR TIME	6. BEAT	7. REPORT DIST.
09/03/2009 00:48	09/03/2009 00:53	17	VC019

8. OCCURRED DAY-OF-WEEK/MO-DAY-YEAR/TIME	9. REPORTED MO-DAY-YEAR TIME	10. LOCATION OF OCCURRENCE CITY
09/03/2009 0:00 09/03/2009 00:15	09/03/2009 00:47	14269 SEVENTH ST, VICTORVILLE

CODES FOR BOXES 12 & 22 ARE: V = VICTIM W = WITNESS RP = REPORTING PARTY DC = DISCOVERED CRIME IP = INVOLVED PARTY

VICTIM/WITNESS

11. NAME: LAST, FIRST MIDDLE (FIRM NAME IF A BUSINESS)	12.	13. RESIDENCE ADDRESS-STREET-CITY-ZIP	14. RESIDENCE PHONE
MORENO, CRYSTAL	V	CONFIDENTIAL	

15. OCCUPATION	16. RACE/SEX	17. AGE	18. DOB M-D-YR	19. BUSINESS ADDRESS-STREET-CITY-ZIP	20. BUSINESS PHONE

21. NAME: LAST FIRST, MIDDLE (FIRM NAME IF BUSINESS)	22.	23. RESIDENCE ADDRESS-STREET-CITY-ZIP	24. RESIDENCE PHONE
TATE, ANITRA	W	CONFIDENTIAL	

25. OCCUPATION	26. RACE/SEX	27. AGE	28. DOB M-D-YR	29. BUSINESS ADDRESS-STREET-CITY-ZIP	30. BUSINESS PHONE

SUSPECTS

31. SUSPECT NO. 1 LAST, FIRST MIDDLE	32. RACE/SEX	33. AGE	34. [redacted]	39. ARRESTED	40. INTERVIEWED
VILLICANA, RENE	H / M	26	[redacted]	☐ YES ☒ NO	☐ YES ☒ NO

[redacted] 42. CLOTHING AND OTHER IDENTIFYING MARKS/CHARACTERISTICS

43. SUSPECT NO. 2 LAST, FIRST MIDDLE	44. RACE/SEX	45. AGE	46. HEIGHT	47. WEIGHT	48. HAIR	49. EYES	50. DOB M-D-Y	51. ARRESTED	52. INTERVIEWED
								☐ YES ☐ NO	☐ YES ☐ NO

53. RESIDENCE ADDRESS-STREET-CITY-ZIP | 54. CLOTHING AND OTHER IDENTIFYING MARKS/CHARACTERISTICS

55. CHECK IF MORE NAMES IN CONTINUATION ☐ YES ☒ NO 56. ADDITIONAL INFORMATION ☒ VICTIM ☒ WITNESS ☒ OFFICER ☐ OTHER

57. PHYSICAL EVIDENCE RECOVERED ☐ YES ☒ NO 58. PHOTOGRAPHS TAKEN ☒ YES ☐ NO 59. LATENT PRINTS LIFTED ☐ YES ☒ NO

0. VEHICLE ☐ V ☐ S	61. COLOR	62. YR.	63. MAKE	64. MODEL	65. BODY TYPE	66. LICENSE	67. STATE	68. DAMAGE/CONDITY/ACCESSORIES

CRIME STATS

69. ROBBERY WEAPON: ☐ FIREARM ☐ OTHER DANGEROUS WEAPON ☐ CUTTING INSTRUMENT ☐ STRONG ARM LOCATION: ☐ HIGHWAY ☐ CONVENIENCE STORE ☐ OTHER BUSINESS ☐ RESIDENCE ☐ SERV. STATION ☐ BANK ☐ MISC.

70. ASSAULTS WEAPON: ☐ FIREARM ☐ KNIFE/CUTTING INSTRUMENT ☐ OTHER DANGEROUS WEAPON ☐ HANDS/FEET ☒ SIMPLE/NO INJURY

71. BURGLARY ☐ NIGHT ☐ DAY ☐ UNKNOWN ☐ FORCIBLE ENTRY ☐ ATTEMPT BY FORCE ☐ ENTRY-NO FORCE ☐ RESIDENCE ☐ VEHICLE ☐ NON-RESIDENCE(BUILDING)

72. LARCENY ☐ PICKPOCET ☐ PURSE-SNATCH ☐ SHOPLIFT ☐ FROM MOTOR VEHICLE ☐ MOTOR VEHICLE PARTS ☐ BICYCLES ☐ FROM BLDG: NOT SHOPLIFT OR MACHINES ☐ FROM COIN-OPERATED MACHINES ☐ ALL OTHERS

73. PROPERTY TYPES & VALUES

	STOLEN		STOLEN		STOLEN
CURRENCY, NOTES	$	TV, STEREO, ETC.	$	CONSUMMABLE GOODS	$
JEWELRY	$	FIREARMS	$	LIVESTOCK	$
CLOTHING, FURS	$	HOUSEHOLD GOODS	$	OTHER MISC.	$
OFFICE EQUIPMENT	$	☐ IDENTIFIABLE PROPERTY TAKEN ☐ NCIC ENTRY COMPLETED		TOTAL	$

74. DOMESTIC VIOLENCE INJURIES ☒ NONE ☐ MINOR ☐ MAJOR WEAPONS: ☐ YES ☒ NO

75. PEACE OFFICER ASSAULTED/ARSON ☐ YES IF YES, COMPLETE BOXES 1, 2, 3, 4, AND 34 OR 35 ON CR-4 FORM.

SYNOPSIS

76. SYNOPSIS

Moreno and Villicana have a young child together but are currently separated. After a short verbal argument at a night club, Villicana slapped Moreno in the face for an unknown reason.

77. REPORTING OFFICER	78. EMP. #	79. DATE	80. REVIEWED BY	DATE	81. ROUTED TO
J RIZZARDI	A8766	09/03/2009		9/10	☐ SUBMIT TO D/A ☐ IMMEDIATE FOLLOW UP ☐ OTHER

82. REPORTING OFFICER IS 115 QUALIFIED ☒ YES ☐ NO

STAT_____ RMS_____ VEHC.___

SHERIFF'S DEPARTMENT
COUNTY OF SAN BERNARDINO ,CA
UNIFORM CRIME REPORT

1. CODE SECTION	2. CRIME DEFINITION	3. CASE NUMBER-STATION
☐ F ☒ M ☐ Other PC 243(E)(1)	DOMESTIC BATTERY	171100043

4. ASSIGNED MO-DAY-YEAR TIME	5. ARRIVED MO-DAY-YEAR TIME	6. BEAT	7. REPORT DIST.
01/02/2011 02:15	01/02/2011 02:57	02	VC019

8. OCCURRED DAY-OF-WEEK/MO-DAY-YEAR/TIME	9. REPORTED MO-DAY-YEAR TIME	10. LOCATION OF OCCURRENCE CITY
SUN 01/02/2011 01:45	01/02/2011 02:14	14269 SEVENTH ST, VICTORVILLE, CA 92392

CODES FOR BOXES 12 & 22 ARE: V = VICTIM W = WITNESS RP = REPORTING PARTY DC = DISCOVERED CRIME IP = INVOLVED PARTY

VICTIM WITNESS

11. NAME: LAST, FIRST MIDDLE (FIRM NAME IF A BUSINESS)	12.	13. RESIDENCE ADDRESS-STREET-CITY-ZIP	14. RESIDENCE PHONE
HALL, CHARNETTA	V	CONFIDENTIAL	

15. OCCUPATION	16. RACE/SEX	17. AGE	18. DOB M-D-YR	19. BUSINESS ADDRESS-STREET-CITY-ZIP	20. BUSINESS PHONE

21. NAME: LAST FIRST, MIDDLE (FIRM NAME IF BUSINESS)	22.	23. RESIDENCE ADDRESS-STREET-CITY-ZIP	24. RESIDENCE PHONE

25. OCCUPATION	26. RACE/SEX	27. AGE	28. DOB M-D-YR	29. BUSINESS ADDRESS-STREET-CITY-ZIP	30. BUSINESS PHONE

SUSPECTS

31. SUSPECT NO. 1 LAST, FIRST MIDDLE	32. RACE/SEX	33. AGE	34. HEIGHT	35. WEIGHT	36. HAIR	37. EYES	38. DOB M-D-Y	39. ARRESTED	40. INTERVIEWED
GRAVES, JEFFREY LEMUND	B / M	28	[redacted]					☐ YES ☒ NO	☐ YES ☒ NO

41. RESIDENCE ADDRESS-STREET-CITY-ZIP	42. CLOTHING AND OTHER IDENTIFYING MARKS/CHARACTERISTICS
[redacted]	FT IRWIN ARMY BASE

43. SUSPECT NO. 2 LAST, FIRST MIDDLE	44. RACE/SEX	45. AGE	46. HEIGHT	47. WEIGHT	48. HAIR	49. EYES	50. DOB M-D-Y	51. ARRESTED	52. INTERVIEWED
								☐ YES ☐ NO	☐ YES ☐ NO

53. RESIDENCE ADDRESS-STREET-CITY-ZIP	54. CLOTHING AND OTHER IDENTIFYING MARKS/CHARACTERISTICS

55. CHECK IF MORE NAMES IN CONTINUATION ☐ YES ☒ NO 56. ADDITIONAL INFORMATION ☒ VICTIM ☐ WITNESS ☒ OFFICER ☐ OTHER

57. PHYSICAL EVIDENCE RECOVERED ☐ YES ☒ NO 58. PHOTOGRAPHS TAKEN ☒ YES ☐ NO 59. LATENT PRINTS LIFTED ☐ YES ☒ NO

VEHICLE ☐ V ☐ S	61. COLOR	62. YR.	63. MAKE	64. MODEL	65. BODY TYPE	66. LICENSE	67. STATE	68. DAMAGE/ODDITY/ACCESSORIES

CRIME STATS

69. ROBBERY WEAPON: ☐ FIREARM ☐ OTHER DANGEROUS WEAPON ☐ CUTTING INSTRUMENT ☐ STRONG ARM LOCATION: ☐ HIGHWAY ☐ CONVENIENCE STORE ☐ OTHER BUSINESS ☐ RESIDENCE ☐ SERV. STATION ☐ BANK ☐ MISC.

70. ASSAULTS WEAPON: ☐ FIREARM ☐ KNIFE/CUTTING INSTRUMENT ☐ OTHER DANGEROUS WEAPON ☐ HANDS/FEET ☒ SIMPLE/NO INJURY

71. BURGLARY ☐ NIGHT ☐ DAY ☐ UNKNOWN ☐ FORCIBLE ENTRY ☐ ATTEMPT BY FORCE ☐ ENTRY-NO FORCE ☐ RESIDENCE ☐ VEHICLE ☐ NON-RESIDENCE(BUILDING)

72. LARCENY ☐ PICKPOCET ☐ PURSE-SNATCH ☐ SHOPLIFT ☐ FROM MOTOR VEHICLE ☐ MOTOR VEHICLE PARTS ☐ BICYCLES ☐ FROM BLDG: NOT SHOPLIFT OR MACHINES ☐ FROM COIN-OPERATED MACHINES ☐ ALL OTHERS

73. PROPERTY TYPES & VALUES		STOLEN		STOLEN		STOLEN
	CURRENCY, NOTES	$	TV, STEREO, ETC.	$	CONSUMMABLE GOODS	$
	JEWELRY	$	FIREARMS	$	LIVESTOCK	$
	CLOTHING, FURS	$	HOUSEHOLD GOODS	$	OTHER MISC.	$
	OFFICE EQUIPMENT	$	☐ IDENTIFIABLE PROPERTY TAKEN ☐ NCIC ENTRY COMPLETED		TOTAL	$

74. DOMESTIC VIOLENCE INJURIES ☐ NONE ☒ MINOR ☐ MAJOR WEAPONS: ☐ YES ☒ NO

75. PEACE OFFICER ASSAULTED/ARSON ☐ YES IF YES, COMPLETE BOXES 1, 2, 3, 4, AND 34 OR 35 ON CR-4 FORM.

SYNOPSIS

76. SYNOPSIS

Hall and Graves have been married for about three years. They have a two year old child together. They do not live together. Hall claimed that Graves bit her in the hand. She sustained a small superficial bite mark to her hand.

77. REPORTING OFFICER	78. EMP. #	79. DATE	80. REVIEWED BY	DATE	81. ROUTED TO
K. RIBERICH	C8720	01/02/2011	[signature]	1/22	☐ SUBMIT TO D/A ☐ IMMEDIATE FOLLOW UP ☐ OTHER

A. REPORTING OFFICER IS 115 QUALIFIED ☒ YES ☐ NO NOT BAIL RELATED

DMC 1/12

SHERIFF'S DEPARTMENT COUNTY OF SAN BERNARDINO CALIFORNIA CA 03600	Page 1	CASE NO. 171100043 REPORT AREA

CODE SECTION	CRIME	CLASSIFICATION
PC 243(E)1	DOMESTIC BATTERY	

VICTIM'S NAME - LAST NAME	FIRST NAME	MIDDLE NAME	(FIRM NAME IF BUSINESS)

ADDRESS	RESIDENCE	PHONE

ASSIGNMENT/ARRIVAL:

On 1/2/11 at 0215 hours I was assigned to investigate a possible battery that took place at the Teazer's located at 14269 Seventh St in the City of Victorville. The victim, Charnetta Hall requested contact at one of her friend's apartment. I arrived at her friend's apartment at 0257 hours.

VICTIM INTERVIEW: CHARNETTA HALL

Hall was interviewed at her friend's apartment and the following is a summary of her statements.

Hall and Jeffrey Lemund Graves have been married for about three years. They have a two year old child together. They do not live together and have been separated for quite some time.

On 01/01/11 Hall went to the Ontario airport in Ontario California to pick Grave's up, who was arriving from a flight from Virginia. They spent the entire day of 01/01/11 at Hall's apartment. They talked about their marriage, about their child, and various other stuff.

In the evening on 01/01/11 Hall, and Graves began to get into several disagreements. Hall asked Graves when he was going to leave the apartment and return back to the Fort Irwin Army base where he lives since he is in the United States Army. Graves informed Hall that his friends were going to meet him at the Teazer's nightclub located in the City of Victorville. Hall agreed to drive Graves over to the Teazer's parking lot. Hall was in the driver's seat and Graves was in the passenger's seat. When they arrived at the Teazer's parking lot, for some unknown reason Graves began to cuss and scream at Hall and call her nasty names.

Graves got out of the vehicle and started to walk away. Hall wanted to find out why Graves was calling her nasty names. She decided to get out of the car and follow him. I asked Hall why she didn't just drive away to avoid further confrontation. She stated that she wanted to find out what his problem was. Hall contacted Graves between two parked cars and they began a conversation about why Graves was calling Hall bad names. According to Hall, Graves was getting close to her and began to push her so she put up her right arm to block Graves.

Graves then bit her on the top of her right hand. According to Hall the attack was unprovoked.

REPORTING OFFICER		DATE	REVIEWED BY	TYPED BY	ROUTED BY	DATE
K. RIBERICH	C8720	1/2/11		AE 1/22/11		

FURTHER ACTION:	COPIES TO:			REMARKS
☐ YES ☐ NO	☐ Detective	☐ Dist. Atty.	☐ Other ☐ CII ☐ Patrol	☐ SD/PD ☐ Other

CODE SECTION	CRIME	CLASSIFICATION
PC 243(E)1	DOMESTIC BATTERY	

VICTIM'S NAME - LAST NAME	FIRST NAME	MIDDLE NAME	(FIRM NAME IF BUSINESS)

ADDRESS	RESIDENCE	PHONE

After Graves bit Hall, Hall continued to scream and yell at Graves about why he bit her on the hand. The yelling got the attention of several bouncers at the nightclub. One of the bouncers escorted Hall back to her vehicle where she drove away. Hall did not state whether she desired prosecution against Graves.

INJURIES:

Hall sustained a small superficial bite to the top of her right hand. Medical personnel arrived prior to my arrival and Hall informed me that she did not request further treatment from medical personnel.

SUSPECT INFORMATION:

Hall told me that Graves does not have a key to her apartment because they do not live together. Hall believed that Graves was en route to Fort Irwin Army Base.

SUSPECT INTERVIEW: **JEFFREY GRAVES**

I was unable to locate Graves for an interview.

PHOTOGRAPHS:

I took two digital photographs of Hall's injuries. I transferred the photographs to the Digital Image Management System at the Victorville Police station.

ADDITIONAL INFORMATION:

I gave Hall the Sheriff's department card on domestic violence. By the time I contacted Hall the Teazer's nightclub was closed, therefore I was unable to contact any bouncers who may have escorted Hall to her vehicle or who may have witnessed the incident.

REPORTING OFFICER		DATE	REVIEWED BY	TYPED BY	ROUTED BY	DATE
K. RIBERICH	C8720	1/2/11		AE 1/22/11		

FURTHER ACTION:	COPIES TO:			REMARKS
☐ YES ☐ NO	☐ Detective	☐ Other	☐ SD/PD	
	☐ Dist. Atty.	☐ CII	☐ Other	
		☐ Patrol		

SHERIFF'S DEPARTMENT COUNTY OF SAN BERNARDINO CALIFORNIA CA 03600	Page 3	CASE NO. 171100043 REPORT AREA

CODE SECTION	CRIME	CLASSIFICATION
PC 243(E)1	DOMESTIC BATTERY	

VICTIM'S NAME - LAST NAME	FIRST NAME	MIDDLE NAME	(FIRM NAME IF BUSINESS)

ADDRESS	RESIDENCE	PHONE

DISPOSITION:

Case to date, forward to the District Attorney for review and filing.

REPORTING OFFICER		DATE	REVIEWED BY	TYPED BY	ROUTED BY	DATE
K. RIBERICH	C8720	1/2/11		AE 1/22/11		

FURTHER ACTION:	COPIES TO:			REMARKS
☐ YES ☐ NO	☐ Detective	☐ Other	☐ SD/PD	
	☐ Dist. Atty.	☐ CII	☐ Other	
		☐ Patrol		

15-15184-401 Rev. 1/83

0603-Rev. 6/92 (CR1)

SHERIFF'S DEPARTMENT
COUNTY OF SAN BERNARDINO ,CA
UNIFORM CRIME REPORT
360000

1. CODE SECTION: ☐ F ☒ M ☐ Other — PC 243 (E) (1)
2. CRIME DEFINITION: DOMESTIC BATTERY
3. CASE NUMBER-STATION: 171106650
4. ASSIGNED MO-DAY-YEAR TIME: 05/29/2011 04:06
5. ARRIVED MO-DAY-YEAR TIME: 05/29/2011 04:08
6. BEAT: 02
7. REPORT DIST.: VC019
8. OCCURRED DAY-OF-WEEK/MO-DAY-YEAR/TIME: SUN 05/29/2011 01:30 — SUN 05/29/2011 02:20
9. REPORTED MO-DAY-YEAR TIME: 05/29/2011 03:27
10. LOCATION OF OCCURRENCE CITY: 14269 7TH ST, VICTORVILLE

CODES FOR BOXES 12 & 22 ARE: V = VICTIM W = WITNESS RP = REPORTING PARTY DC = DISCOVERED CRIME IP = INVOLVED PARTY

VICTIM WITNESS

11. NAME: LAST, FIRST MIDDLE (FIRM NAME IF A BUSINESS)	12.	13. RESIDENCE ADDRESS-STREET-CITY-ZIP	14. RESIDENCE PHONE
TURNER, THERESA	IP	[redacted]	

15. OCCUPATION	16. RACE/SEX	17. AGE	18. DOB M-D-YR	19. BUSINESS ADDRESS-STREET-CITY-ZIP	20. BUSINESS PHONE
NONE	W / F	28	[redacted]		

21. NAME: LAST FIRST, MIDDLE (FIRM NAME IF BUSINESS)	22.	23. RESIDENCE ADDRESS-STREET-CITY-ZIP	24. RESIDENCE PHONE
KYLAR, ROBERT	IP	[redacted]	

25. OCCUPATION	26. RACE/SEX	27. AGE	28. DOB M-D-YR	29. BUSINESS ADDRESS-STREET-CITY-ZIP	30. BUSINESS PHONE
NONE	W / M	28	[redacted]		

SUSPECTS

31. SUSPECT NO. 1 LAST, FIRST MIDDLE	32. RACE/SEX	33. AGE	34. HEIGHT	35. WEIGHT	36. HAIR	37. EYES	38. DOB M-D-Y	39. ARRESTED	40. INTERVIEWED
								☐ YES ☐ NO	☐ YES ☐ NO

41. RESIDENCE ADDRESS-STREET-CITY-ZIP	42. CLOTHING AND OTHER IDENTIFYING MARKS/CHARACTERISTICS

43. SUSPECT NO. 2 LAST, FIRST MIDDLE	44. RACE/SEX	45. AGE	46. HEIGHT	47. WEIGHT	48. HAIR	49. EYES	50. DOB M-D-Y	51. ARRESTED	52. INTERVIEWED
								☐ YES ☐ NO	☐ YES ☐ NO

53. RESIDENCE ADDRESS-STREET-CITY-ZIP	54. CLOTHING AND OTHER IDENTIFYING MARKS/CHARACTERISTICS

55. CHECK IF MORE NAMES IN CONTINUATION ☐ YES ☒ NO — 56. ADDITIONAL INFORMATION ☐ VICTIM ☐ WITNESS ☒ OFFICER ☒ OTHER
57. PHYSICAL EVIDENCE RECOVERED ☐ YES ☒ NO — 58. PHOTOGRAPHS TAKEN ☐ YES ☒ NO — 59. LATENT PRINTS LIFTED ☐ YES ☒ NO

I

VEHICLE	61. COLOR	62. YR	63. MAKE	64. MODEL	65. BODY TYPE	66. LICENSE	67. STATE	68. DAMAGE/ODDITY/ACCESSORIES
☐ V ☐ S								

CRIME STATS

69. ROBBERY WEAPON: ☐ FIREARM ☐ OTHER DANGEROUS WEAPON ☐ CUTTING INSTRUMENT ☐ STRONG ARM — LOCATION: ☐ HIGHWAY ☐ OTHER BUSINESS ☐ SERV. STATION ☐ CONVENIENCE STORE ☐ RESIDENCE ☐ BANK ☐ MISC.

70. ASSAULTS WEAPON: ☐ FIREARM ☐ KNIFE/CUTTING INSTRUMENT ☐ OTHER DANGEROUS WEAPON ☐ HANDS/FEET ☒ SIMPLE/NO INJURY

71. BURGLARY ☐ NIGHT ☐ DAY ☐ UNKNOWN — ☐ FORCIBLE ENTRY ☐ ATTEMPT BY FORCE ☐ ENTRY-NO FORCE — ☐ RESIDENCE ☐ VEHICLE ☐ NON-RESIDENCE(BUILDING)

72. LARCENY ☐ PICKPOCET ☐ PURSE-SNATCH ☐ SHOPLIFT ☐ FROM MOTOR VEHICLE ☐ MOTOR VEHICLE PARTS ☐ BICYCLES ☐ FROM BLDG: NOT SHOPLIFT OR MACHINES ☐ FROM COIN-OPERATED MACHINES ☐ ALL OTHERS

73. PROPERTY TYPES & VALUES

	STOLEN		STOLEN		STOLEN
CURRENCY, NOTES	$	TV, STEREO, ETC.	$	CONSUMMABLE GOODS	$
JEWELRY	$	FIREARMS	$	LIVESTOCK	$
CLOTHING, FURS	$	HOUSEHOLD GOODS	$	OTHER MISC.	$
OFFICE EQUIPMENT	$	☐ IDENTIFIABLE PROPERTY TAKEN ☐ NCIC ENTRY COMPLETED		TOTAL	$

74. DOMESTIC VIOLENCE INJURIES ☒ NONE ☐ MINOR ☐ MAJOR — WEAPONS: ☐ YES ☒ NO

75. PEACE OFFICER ASSAULTED/ARSON ☐ YES IF YES, COMPLETE BOXES 1, 2, 3, 4, AND 34 OR 35 ON CR-4 FORM.

SYNOPSIS

76. SYNOPSIS

Turner stated she was assaulted by her boyfriend, Robert Kylar while they were at the Teasers night club. Kylar had forcefully pushed Turner in her stomach. Turner is 6 months pregnant and was taken to the Victor Valley Hospital for further check up. While at the hospital, blood work was done. The blood levels came back to being .217% under the influence of alcohol. After follow up with Turner, she stated she wanted to drop the charges against Kylar. He had self checked in at the march Air Force Base for Post Dramatic Stress Symdrome. He would be staying in there for approximately one year. Kylar had checked in on June 06, 2011. At the time of the follow up, Turner was not under the influence of alcohol.

77. REPORTING OFFICER	78. EMP. #	79. DATE	80. REVIEWED BY	DATE	81. ROUTED TO
DEP. V. RUIZ	D4299	05/29/2011			☐ SUBMIT TO D/A ☐ IMMEDIATE FOLLOW UP ☐ OTHER

82. REPORTING OFFICER IS 115 QUALIFIED ☒ YES ☐ NO

RMS

6/20 RMS

SHERIFF'S DEPARTMENT COUNTY OF SAN BERNARDINO CALIFORNIA CA 03600	Page 1	CASE NO. 171106650 REPORT AREA VC019

CODE SECTION	CRIME	CLASSIFICATION
PC 243(e)(1)	DOMESTIC BATTERY	

VICTIM'S NAME - LAST NAME	FIRST NAME	MIDDLE NAME	(FIRM NAME IF BUSINESS)

ADDRESS	RESIDENCE	PHONE

ASSIGNMENT / ARRIVAL:

On 05/29/11, I was assigned to marked uniformed patrol in the City of Victorville as 17P12 between the hours of 1900 and 0700 hours.

At approximately 0406 hours, I was dispatched to the Victor Valley Hospital Labor and Delivery on the report of an assault that occurred.

I arrived on scene at approximately 0408 hours and made contact with the Victim inside the labor and delivery room.

INVOLVED PARTY CONTACT: TURNER, THERESA

I contacted Theresa Turner in the Labor and Deliver Room at Victor Valley Hospital. Turner stated she was at the Teazer's Night Club with her boyfriend Robert Kylar where they started arguing. Tuner stated after arguing for a few moments, Kylar was upset and pushed her with both hands in the stomach where she fell backwards and landed on her but. Turner stated she was six months pregnant and began to have a pain and needed to come to the hospital for a checkup.

At the hospital she spoke with a nurse and told her the store. The nurse stated she was mandated to call the police department. At the time of the incident and while talking with Turner, Turner was severely under the influence of alcohol. She had a strong odor of alcohol coming from her person, bloodshot, watery eyes, slurred speech and a flushed face.

At the time of the incident, Turner stated she was in pain and could not give me complete details of the incident.

DEPUTY INFORMATION:

I conducted a follow-up approximately 06/04/11. I spoke with Turner at her residence and advised her of the situation. Turner stated she did not want to press charges against Kylar because he was

REPORTING OFFICER	DATE	REVIEWED BY	TYPED BY	ROUTED BY	DATE
V. RUIZ (D4299)	05/29/11		(CR) 06/21/11		

FURTHER ACTION:	COPIES TO:			REMARKS
☐ YES ☐ NO	☐ Detective	☐ Other	☐ SD/PD	
	☐ Dist. Atty.	☐ CII	☐ Other	
15-15184-401 Rev. 1/83		☐ Patrol		

CODE SECTION	CRIME	CLASSIFICATION
PC 243(e)(1)	DOMESTIC BATTERY	

VICTIM'S NAME - LAST NAME	FIRST NAME	MIDDLE NAME	(FIRM NAME IF BUSINESS)

ADDRESS	RESIDENCE	PHONE

going through problems. He was currently at March Air Force Base for Post Traumatic Stress Syndrome. He had checked himself in and was going to be in there for approximately one year.

I asked Turner if she remembered the full incident and she stated, no.

I asked Turner if she remembers drinking and she stated, yes. While at the Victor Valley Hospital a blood sample was taken from Turner. Her levels of intoxication came back to being .217 percent.

I asked Turner again if she wanted to file charges against Kylar and she stated, no, she wanted to drop all charges because he was going to be suffering for this Post Traumatic Stress Syndrome for approximately one year and she would not be around him. He only contact with him was going to be by telephone.

Turner had no additional information at the time.

DISPOSITION:

Case to date with no additional leads. Forward to the District Attorney's Office for review.

REPORTING OFFICER	DATE	REVIEWED BY	TYPED BY	ROUTED BY	DATE
V. RUIZ (D4299)	05/29/11		(CR) 06/21/11		

FURTHER ACTION:	COPIES TO:			REMARKS
☐ YES ☐ NO	☐ Detective	☐ Other	☐ SD/PD	
	☐ Dist. Atty.	☐ CII	☐ Other	
15-15184-401 Rev. 1/83		☐ Patrol		

15-10603-401 Rev. 2/07 (CR1)

SHERIFF'S DEPARTMENT
COUNTY OF SAN BERNARDINO, CA
UNIFORM CRIME REPORT
03600

1. CODE SECTION	2. CRIME DEFINITION	3. CASE NO. / CRIME CODE
☒F ☐M ☐Other PC 245(a)(1)	ASSAULT WITH DEADLY WEAPON	170901768

4. ASSIGNMENT MO.-DAY-YEAR TIME	5. ARRIVED MO.-DAY-YEAR TIME	6. BEAT	7. REPORT DIST.
02/08/09 - 0206	02/08/09 - 0208	VC2	VC 019

8. OCCURRED DAY-OF-WEEK/MO. DAY-YR./TIME	9. REPORTED MO.-DAY-YEAR TIME	10. LOCATION OF OCCURRENCE / CITY
02/08/09 - 0205	02/08/09 - 0206	TEAZER'S NIGHTCLUB 14269 7TH ST, VICTORVILLE, CA 92392

CODES FOR BOXES 12 & 22 ARE: V = VICTIM W = WITNESS RP = REPORTING PARTY DC = DISCOVERED CRIME IP = INVOLVED PARTY

VICTIM / WITNESS

11. NAME: LAST, FIRST MIDDLE (FIRM IF A BUSINESS)	12.	13. RESIDENCE ADDRESS-STREET-CITY-ZIP	14. RESIDENCE PHONE
CUMMINGS, MICHAEL BRYAN	V	CONFIDENTIAL PER PC 964	( )

15. OCCUPATION	16. RACE/SEX	17. AGE	18. DOB M-D-YR	19. BUSINESS ADDRESS-STREET-CITY-ZIP	20. BUSINESS PHONE
					( )

21. NAME: LAST, FIRST MIDDLE (FIRM IF A BUSINESS)	22.	23. RESIDENCE ADDRESS-STREET-CITY-ZIP	24. RESIDENCE PHONE
THRIFT, SEAN PATRICK	V	CONFIDENTIAL PER PC 964	( )

25. OCCUPATION	26. RACE/SEX	27. AGE	28. DOB M-D-YR	29. BUSINESS ADDRESS-STREET-CITY-ZIP	30. BUSINESS PHONE
					( )

SUSPECTS

31. SUSPECT NO. 1 LAST, FIRST MIDDLE	32. RACE/SEX	33. AGE	34. HT	35. WT	36. HAIR	37. EYES	38. DOB	39. ARRESTED	40. INTERVIEW
BLANCARTE, JESSE DAVID	H/M	38	[redacted]					☒YES ☐NO	☒YES ☐NO

41. RESIDENCE ADDRESS-STREET-CITY-ZIP	42. CLOTHING AND OTHER IDENTIFYING MARKS/CHARACTERISTICS
[redacted]	AKA "JESSE DAVID BLOOD"

43. SUSPECT NO. 2 LAST, FIRST MIDDLE	44. RACE/SEX	45. AGE	46. HT	47. WT	48. HAIR	49. EYES	50. DOB	51. ARRESTED	52. INTERVIEW
								☐YES ☐NO	☐YES ☐NO

53. RESIDENCE ADDRESS-STREET-CITY-ZIP	54. CLOTHING AND OTHER IDENTIFYING MARKS/CHARACTERISTICS

INV

55. CHECK IF MORE NAMES IN CONTINUATION ☒YES ☐NO — 56. ADDITIONAL INFORMATION ☒VICTIM ☒WITNESS ☒OFFICER ☐OTHER

57. PHYSICAL EVIDENCE RECOVERED ☒YES ☐NO — 58. PHOTOGRAPHS TAKEN ☒YES ☐NO — 59. LATENT PRINTS LIFTED ☐YES ☒NO

60. VEHICLE ☐V ☒S	61. COLOR	62. YR.	63. MAKE	64. MODEL	65. BODY TYPE	66. LICENSE	67. STATE	68. DAMAGE/ODDITY/ACCESSORIES
	WHITE	2001	FORD	EXPEDITION	SUV	5DHT245	CA	

CRIME STATS

69. ROBBERY WEAPON: ☐FIREARM ☐OTHER DANGEROUS WEAPON ☐CUTTING INSTRUMENT ☐STRONG ARM — LOCATION: ☐HIGHWAY ☐OTHER BUSINESS ☐SERV. STATION ☐CONVENIENCE STORE ☐RESIDENCE ☐BANK ☐MISC.

70. ASSAULTS WEAPON: ☐FIREARM ☐KNIFE/CUTTING INSTRUMENT ☒OTHER DANGEROUS WEAPON ☐HANDS/FEET ☐SIMPLE/NO INJURY

71. BURGLARY ☐NIGHT ☐DAY ☐UNKNOWN — ☐FORCIBLE ENTRY ☐ATTEMPT BY FORCE ☐ENTRY-NO FORCE — ☐RESIDENCE ☐VEHICLE ☐NON-RESIDENCE (BUILDING)

72. LARCENY ☐POCKPOCKET ☐PURSE-SNATCH ☐SHOPLIFT ☐FROM MOTOR VEHICLE ☐MOTOR VEHICLE PARTS ☐BICYCLES ☐FROM BLDG: NOT SHOPLIFT OR MACHINES ☐FROM COIN-OPERATED MACHINES ☐ALL OTHERS

73. PROPERTY TYPES & VALUES

	STOLEN		STOLEN		STOLEN
CURRENCY, NOTES	$	TV, STEREO, ETC.	$	CONSUMABLE GOODS	$
JEWELRY	$	FIREARMS	$	LIVESTOCK	$
CLOTHING	$	HOUSEHOLD GOODS	$	OTHER MISC.	$
OFFICE EQUIPMENT	$	☐IDENTIFIABLE PROPERTY TAKEN	☐NCIC ENTRY COMPLETED	TOTAL	$

74. DOMESTIC VIOLENCE INJURIES: ☐NONE ☐MINOR ☐MAJOR WEAPONS: ☐YES ☐NO

75. PEACE OFFICER ASSAULTED/ARSON ☐YES, IF YES, COMPLETE BOXES 1, 2, 3, 4, AND 34 OR 35 ON CR-4 FORM

SYNOPSIS

76. SYNOPSIS

BLANCARTE AND HIS FRIEND CHAPMAN WERE INVOLVED IN A FIGHT AT THE "TEAZER'S" NIGHTCLUB AS THE BAR WAS CLOSING. AFTER BEING EJECTED FROM THE BAR, BLANCARTE WENT TO HIS VEHICLE AND RETRIEVED AN ALUMINUM BASEBALL BAT THEN WALKED BACK TOWARDS THE BAR. BLANCARTE ADVANCED TOWARDS THE VICTIMS, WHO ARE SECURITY GUARDS FOR THE BAR, SWINGING THE BAT AT THEM. BLANCARTE GOT WITHIN THREE FEET OF THE VICTIMS BEFORE BEING PEPPER SPRAYED BY ANOTHER GUARD THEN DISARMED BY A BYSTANDER. BLANCARTE RETREATED TO HIS VEHICLE BUT WAS TACKLED BY SECURITY WHO FEARED HE WAS RETRIEVING ANOTHER WEAPON. WHILE STRUGGLING ON THE GROUND, THE SUSPECT REPEATEDLY TRIED TO GRAB AN OPEN FOLDING KNIFE HE HAD CONCEALED IN HIS WAISTBAND.

77. REPORTING OFFICER	78. EMP. #	79. DATE	80. REVIEWED BY / DATE	81. ROUTED TO
C. WALLACE	A3285	02/09/09	[signature] 2/11	☐SUBMIT TO D/A ☐IMMEDIATE FOLLOW UP ☐OTHER:

82. REPORTING OFFICER IS 115 QUALIFIED ☒YES ☐NO

83. GANG RELATED ☐YES ☒NO

STAT ____ RMS ____ VFHC ____

15-10603-401 Rev. 6/92 (CR1)

SHERIFF'S DEPARTMENT
COUNTY OF SAN BERNARDINO, CA
UNIFORM CRIME REPORT

03600

1. CODE SECTION	2. CRIME DEFINITION	3. CASE NO / CRIME CODE
☒ F PC 245 ☐ M ☐ OTHER	ASSAULT WITH A DEADLY WEAPON	170903818

4. ASSIGNMENT MO-DAY-YEAR-TIME	5. ARRIVED MO-DAY-YEAR-TIME	6. BEAT	7. REPORT DIST.
03/22/2009 - 0151	03/22/2009 - 0153	VC1	VC019

8. OCCURRED DAY OF WEEK MO-DAY-YEAR-TIME	9. REPORTED MO-DAY-YEAR-TIME	10. LOCATION OF OCCURRENCE CITY
WEDNESDAY - 03/22/2009 - 0150	03/22/2009 - 0150	TEAZERS NIGHT CLUB 14269 7TH ST VICTORVILLE CA

CODES FOR BOXES 12 & 22 ARE: V = VICTIM W = WITNESS RP = REPORTING PARTY DC = DISCOVERED CRIME IP = INVOLVED PARTY

VICTIM WITNESS

11. LAST, FIRST MIDDLE (FIRM IF A BUSINESS)	12.	13. RESIDENCE-ADDRESS-STREET-CITY-ZIP	14. RESIDENCE PHONE
SERDINSKY, DAVID JERMEY	V		

15. OCCUPATION	16. RACE/SEX	17. AGE	18. DOB M-D-YR	19. BUSINESS ADDRESS STREET-CITY-ZIP	20. BUSINESS PHONE

21. NAME: LAST, FIRST, MIDDLE (FIRM IF A BUSINESS)	22.	23. RESIDENCE ADDRESS-STREET-CITY-ZIP	24. RESIDENCE PHONE
BROWN, MARC	W		

25. OCCUPATION	26. RACE/SEX	27. AGE	28. DOB M-D-YR	29. BUSINESS ADDRESS-STREET-CITY-ZIP	30. BUSINESS PHONE

SUSPECTS

31. SUSPECT NO.1 LAST, FIRST, MIDDLE	32. RACE/SEX	33. AGE	34. HT.	35. WT.	36. HAIR	37. EYES	38. DOB	39. ARRESTED	40. INTERVIEW
UNKNOWN			5'10	190				☐ YES ☒ NO	☐ YES ☒ NO

41. RESIDENCE-ADDRESS-STREET-CITY-ZIP	42. CLOTHING AND OTHER IDENTIFYING MARKS/CHARACTERSTICS
	CALIFORNIA ANGELS HALO TATTOO ONTOP OF HEAD

43. SUSPECT NO 2 LAST, FIRST, MIDDLE	44. RACE/SEX	45. AGE	46. HT	47. WT	48. HAIR	49. EYES	50. DOB	51. ARREST	52. INTERVIEW
								☐ YES ☐ NO	☐ YES ☐ NO

53. RESIDENCE ADDRESS-STREET-CITY-ZIP	54. CLOTHING AND OTHER IDENTIFYING MARKS/CHARACTERSTICS

INV.

55. CHECK IF MORE NAMES IN CONTINUATION ☒ YES ☐ NO 56. ADDITIONAL INFORMATION ☐ VICTIM ☐ WITNESS ☒ OFFICER ☐ OTHER

57. PHYSICAL EVIDENCE RECOVERED ☐ YES ☒ NO 58. PHOTOGRAPHS TAKEN ☒ YES ☐ NO 59. LATENT PRINTS LIFTED ☐ YES ☒ NO

60. VEHICLE	61. COLOR	62. YEAR	63. MAKE	64. MODEL	65. BODY TYPE	66. LIC.	67. STATE	68. DAMAGE/ODDITY/ACCESSORIES
☐ V ☒ S	WHITE		NISS	QUEST	MINI-VAN	UNK	CA	TINTED WINDOWS

CRIME STATS

69 ROBBERY WEAPON: ☐ FIREARM ☐ OTHER DANGEROUS WEAPON ☐ CUTTING INSTRUMENT ☐ STRONG ARM
LOCATION: ☐ HIGHWAY ☐ OTHER BUSINESS ☐ SERV. STATION ☐ CONVENIENCE STORE ☐ RESIDENCE ☐ BANK ☐ MISC.

70. ASSAULT WEAPON: ☐ FIREARM ☒ KNIFE / CUTTING INSTRUMENT ☐ OTHER DANGEROUS WEAPON ☐ HANDS/FEET ☐ SIMPLE/NO INJURY

71. BURGLARY ☐ NIGHT ☐ DAY ☐ UNKNOWN ☐ FORCEIBLE ENTRY ☐ ENTRY-NO FORCE ☐ ATTEMPT BY FORCE ☐ RESIDENCE ☐ VEHICLE ☐ NON-RESIDENCE (BUILDING)

72. LARCENY ☐ PICKPOCKET ☐ PURSE-SNATCH ☐ SHOPLIFT ☐ FROM MOTOR VEHICLE ☐ MOTOR VEHICLE PARTS ☐ BICYCLES ☐ FROM BLDG: NOT SHOPLIFT OR MACHINES ☐ FROM COIN-OPERATED MACHINES ☐ ALL OTHERS

73. PROPERTY TYPES & VALUES		STOLEN		STOLEN		STOLEN
	CURRENCY, NOTES	$	TV , STEREO, ETC.	$	CONSUMABLE GOODS	$
	JEWELRY	$	FIREARMS	$	LIVESTOCK	$
	CLOTHING	$	HOUSEHOLD GOODS	$	OTHER MISC.	$
	OFFICE EQUIPMENT	$			TOTAL	$

☐ IDENTIFIABLE PROPERTY TAKEN ☐ NCIC ENTRY COMPLETED

74. DOMESTIC VIOLENCE INJURIES: ☐ NONE ☐ MINOR ☐ MAJOR WEAPONS: ☐ YES ☐ NO

75. PEACE OFFICER ASSAULTED/ARSON ☐ YES, IF YES, COMPLETE BOXES 1,2,3,4 AND 34 OR 35 ON CR-4 FORM

SYNOPSIS

76. SYNOPSIS

THE VICTIM CONFRONTED THE SUSPECT FOR PUNCHING ONE OF HIS FRIENDS. THE SUSPECT PULLED A KNIFE AND STABBED THE VICTIM. THE SUSPECT FLED THE AREA PRIOR TO DEPUTIES ARRIVAL. THE VICTIM WAS TRANSPORTED TO A LOCAL HOSPITAL WHERE HE WAS TREATED FOR A STAB WOUND TO HIS HEAD. THE VICTIM DOES NOT KNOW THE SUSPECT BUT WILL BE ABLE TO IDENTIFY HIM AGAIN. THE VICTIM DESIRES PROSECUTION.

77. REPORTING OFFICER	78. EMP #	79. DATE	80. REVIEWED BY	DATE	81. ROUTED TO
DEPUTY JOSEPH PEREA	P1933	03/22/2009		4/9/09	☐ SUBMIT TO D/A ☐ IMMEDIATE FOLLOW-UP ☐ OTHER

82. REPORTING OFFICER IS 115 QUALIFIED ☒ YES ☐ NO

STAT ____ RMS ____ VFHC ____

15-10603-401 Revised 6/92 (CR1)

SHERIFF'S DEPARTMENT
COUNTY OF SAN BERNARDINO, CA
UNIFORM CRIME REPORT

03600

1. CODE SECTION	2. CRIME DEFINITION	3. CASE NUMBER / CRIME CODE	
☒ F PC 245(a(1) ☐ M ☐ OTHER	ASSAULT WITH A DEADLY WEAPON	170908187	
4. ASSIGNED MONTH-DAY-YEAR-TIME	5. ARRIVED MONTH-DAY-YEAR-TIME	6. BEAT	7. REPORTING DISTRICT
062209 0212	062209 0216	VC2	VC019

8. OCCURRED DAY OF WEEK-MONTH-DAY-YEAR-TIME	9. REPORTED MONTH-DAY-YEAR-TIME	10. LOCATION OF OCCURRENCE / CITY
MONDAY 062209 0205	062209 0205	14269 7TH ST. VICTORVILLE

CODES FOR BOXES 12 & 22 ARE: V = VICTIM W = WITNESS RP = REPORTING PARTY DC = DISCOVERED CRIME IP = INVOLVED PARTY O=OTHER

VICTIM/WITNESS

11. NAME: LAST, FIRST MIDDLE (FIRM IF A BUSINESS)	12. CODE	13. RESIDENCE ADDRESS-STREET-CITY-ZIP	14. RESIDENCE PHONE
HARRISON, CHARLTON	V		

15. OCCUPATION	16. RACE/SEX	17. AGE	18. DOB	19. BUSINESS ADDRESS STREET-CITY-ZIP	20. BUSINESS PHONE

21. NAME: LAST, FIRST, MIDDLE (FIRM IF A BUSINESS)	22. CODE	23. RESIDENCE ADDRESS-STREET-CITY-ZIP	24. RESIDENCE PHONE
MENBRENO, JAVIER	W		

25. OCCUPATION	26. RACE/SEX	27. AGE	28. DOB	29. BUSINESS ADDRESS-STREET-CITY-ZIP	30. BUSINESS PHONE

SUSPECTS

31. SUSPECT #1 NAME: LAST, FIRST, MIDDLE	32. RACE/SEX	33. AGE	34. HT.	35. WT.	36. HAIR	37. EYES	38. DOB	39. ARRESTED	40. INTERVIEWED
UNKNOWN								☐ YES ☐ NO	☐ YES ☐ NO

41. RESIDENCE ADDRESS-STREET-CITY-ZIP	42. CLOTHING AND OTHER IDENTIFYING MARKS/CHARACTERISTICS

43. SUSPECT #2 NAME: LAST, FIRST, MIDDLE	44. RACE/SEX	45. AGE	46. HT.	47. WT.	48. HAIR	49. EYES	50. DOB	51. ARRESTED	52. INTERVIEWED
								☐ YES ☐ NO	☐ YES ☐ NO

53. RESIDENCE ADDRESS-STREET-CITY-ZIP	54. CLOTHING AND OTHER IDENTIFYING MARKS/CHARACTERISTICS

V

55. ADDITIONAL NAMES IN CONTINUATION? ☐ YES ☒ NO 56. ADDITIONAL INFORMATION FROM: ☒ VICTIM ☒ WITNESS ☒ OFFICER ☐ OTHER

57. PHYSICAL EVIDENCE RECOVERED? ☐ YES ☒ NO 58. PHOTOGRAPHS TAKEN? ☒ YES ☐ NO 59. LATENT PRINTS LIFTED? ☐ YES ☒ NO

60. VEHICLE ☐ VICTIM ☐ SUSPECT	61. COLOR	62. YEAR	63. MAKE	64. MODEL	65. BODY TYPE	66. LICENSE	67. STATE	68. DAMAGE/ODDITY/ACCESSORIES

CRIME STATS

69. ROBBERY WEAPON: ☐ FIREARM ☐ CUTTING INSTRUMENT ☐ OTHER DANGEROUS ☐ STRONG ARM LOCATION: ☐ HIGHWAY ☐ CONVENIENCE STORE ☐ OTHER BUSINESS ☐ SERVICE STATION ☐ RESIDENCE ☐ BANK ☐ MISC.

70. ASSAULTS WEAPON: ☐ FIREARM ☒ KNIFE / CUTTING INSTRUMENT ☐ OTHER DANGEROUS WEAPON ☐ HANDS/FEET ☐ SIMPLE/NO INJURY

71. BURGLARY ☐ NIGHT ☐ DAY ☐ UNKNOWN ☐ FORCIBLE ENTRY ☐ ATTEMPTED FORCIBLE ENTRY ☐ NO FORCIBLE ENTRY ☐ RESIDENTIAL ☐ NON-RESIDENTIAL ☐ VEHICLE (BUILDING)

72. LARCENY ☐ PICKPOCKET ☐ SHOPLIFT ☐ MOTOR VEHICLE PARTS ☐ FROM BUILDING - NOT SHOPLIFT OR MACHINES ☐ ALL OTHERS ☐ PURSE-SNATCH ☐ FROM MOTOR VEHICLE ☐ BICYCLES ☐ FROM COIN-OPERATED MACHINES

73. PROPERTY TYPES & VALUES

	STOLEN		STOLEN		STOLEN
CURRENCY, NOTES	$	TV, STEREO, ETC.	$	CONSUMABLE GOODS	$
JEWELRY	$	FIREARMS	$	LIVESTOCK	$
CLOTHING, FURS	$	HOUSEHOLD GOODS	$	OTHER MISC.	$
OFFICE EQUIPMENT	$			TOTAL	$ 0.00

☐ IDENTIFIABLE PROPERTY TAKEN ☐ ENTERED INTO NCIC

74. DOMESTIC VIOLENCE: INJURIES? ☐ NONE ☐ MINOR ☐ MAJOR WEAPONS? ☐ YES ☐ NO

75. PEACE OFFICER ASSAULTED OR ARSON? ☐ YES (IF YES, COMPLETE BOXES 1,2,3,4 AND 34 OR 35 ON CR-4 FORM)

SYNOPSIS

76. SYNOPSIS

ON 062209 HARRISON AND MENBRENO WERE DRINKING AT THE TEASERS BAR AT THE ABOVE LOCATION. AFTER THE BAR CLOSED, MENBRENO AND HARRISON OBSERVED A FIGHT IN THE PARKING LOT BETWEEN TWO FEMALES. ONE OF THE FEMALES BOYFRIENDS PROCEEDED TO ENGAGE IN THE FIGHT STRIKING THE OTHER FEMALE. HARRISON AND MENBRENO ATTEMPTED TO STOP THE FIGHT. AS THE TWO ATTEMPTED TO STOP THE FIGHT, A FRIEND OF THE HISPANIC MALE BEGAN HITTING HARRISON WITH HIS HANDS AND FEET. AS HARRISON ATTEMPTED TO DEFENED HIMSELF, THE HISPANIC MALE PULLED OUT A SHARP OBJECT AND STABBED HARRISON ON HIS RIGHT SIDE UNDER HIS ARMPIT AREA. HARRISON SUSTAINED A 6" LACERATION AND HIS ORGANS WERE EXPOSED. HARRISON WAS VERY UNCOOPERATIVE AND STATED HE DID NOT WANT ANY POLICE INVOLVEMENT AND WOULD NOT PRESS ANY CHARGES AGAINST THE SUSPECT. HE STATED "HE GOT HIS". HARRISON WAS TRANSPORTED TO DESERT VALLEY HOSPITAL FOR EVALUATION, THE LACERATION WAS NON LIFE-THREATENING.

HARRISON REFUSED TO GIVE ANY DETAILS ABOUT THE STABBING AND WOULD NOT FURNISH ME WITH ANY SUSPECT INFORMATION. REPORT FOR DOCUMENTATION PURPOSES ONLY.

77. REPORTING OFFICER	78. EMPLOYEE #	79. DATE	80. REVIEWED BY	DATE	81. ROUTING INFORMATION
DEP. A. SALSBERRY	D3398	062209	TK	6/24	☐ SUBMIT TO D/A ☐ IMMEDIATE FOLLOW UP ☐ OTHER:

82. IS REPORTING OFFICER PC 115 QUALIFIED? ☒ YES ☐ NO

STAT____ RMS____ VEHC____

15-10603-401 Rev. 2/07 (CR1)

SHERIFF'S DEPARTMENT
COUNTY OF SAN BERNARDINO, CA
UNIFORM CRIME REPORT
03600

1. CODE SECTION	2. CRIME DEFINITION	3. CASE NO. / CRIME CODE
☒ F ☐ M ☐ Other PC 245	ASSAULT WITH A DEADLY WEAPON	170910144

4. ASSIGNMENT MO.-DAY-YEAR TIME	5. ARRIVED MO.-DAY-YEAR TIME	6. BEAT	7. REPORT DIST.
080109/0121	080109/0125	VC1	VC016

8. OCCURRED DAY-OF-WEEK/MO.-DAY-YR./TIME	9. REPORTED MO.-DAY-YEAR TIME	10. LOCATION OF OCCURRENCE	CITY
SAT / 080109 / 0117	080109 / 0117	TEASERS NIGHT CLUB	VICTORVILLE

CODES FOR BOXES 12 & 22 ARE: V = VICTIM W = WITNESS RP = REPORTING PARTY DC = DISCOVERED CRIME IP = INVOLVED PARTY

VICTIM / WITNESS

11. NAME: LAST, FIRST MIDDLE (FIRM IF A BUSINESS)	12.	13. RESIDENCE ADDRESS-STREET-CITY-ZIP	14. RESIDENCE PHONE
CABRAL, ELIZABETH MARTHA	V		( )

15. OCCUPATION	16. RACE/SEX	17. AGE	18. DOB M-D-YR	19. BUSINESS ADDRESS-STREET-CITY-ZIP	20. BUSINESS PHONE
					( )

21. NAME: LAST, FIRST MIDDLE (FIRM IF A BUSINESS)	22.	23. RESIDENCE ADDRESS-STREET-CITY-ZIP	24. RESIDENCE PHONE
GALINDO, ERLENE	W		( )

25. OCCUPATION	26. RACE/SEX	27. AGE	28. DOB M-D-YR	29. BUSINESS ADDRESS-STREET-CITY-ZIP	30. BUSINESS PHONE
					( )

SUSPECTS

31. SUSPECT NO. 1 LAST, FIRST MIDDLE	32. RACE/SEX	33. AGE	34. HT	35. WT	36. HAIR	37. EYES	38. DOB	39. ARRESTED	40. INTERVIEW
"MELODY"	W/F	UNK	SHORT	HVY	BLN	UNK	UNK	☐ YES ☒ NO	☐ YES ☒ NO

41. RESIDENCE ADDRESS-STREET-CITY-ZIP	42. CLOTHING AND OTHER IDENTIFYING MARKS/CHARACTERISTICS
UNKNOWN	WHITE SHIRT

43. SUSPECT NO. 2 LAST, FIRST MIDDLE	44. RACE/SEX	45. AGE	46. HT	47. WT	48. HAIR	49. EYES	50. DOB	51. ARRESTED	52. INTERVIEW
								☐ YES ☐ NO	☐ YES ☐ NO

53. RESIDENCE ADDRESS-STREET-CITY-ZIP	54. CLOTHING AND OTHER IDENTIFYING MARKS/CHARACTERISTICS

55. CHECK IF MORE NAMES IN CONTINUATION ☒ YES ☐ NO — 56. ADDITIONAL INFORMATION ☒ VICTIM ☒ WITNESS ☒ OFFICER ☐ OTHER

57. PHYSICAL EVIDENCE RECOVERED ☐ YES ☒ NO — 58. PHOTOGRAPHS TAKEN ☒ YES ☐ NO — 59. LATENT PRINTS LIFTED ☐ YES ☒ NO

VEHICLE

60. VEHICLE ☐ V ☐ S	61. COLOR	62. YR.	63. MAKE	64. MODEL	65. BODY TYPE	66. LICENSE	67. STATE	68. DAMAGE/ODDITY/ACCESSORIES

CRIME STATS

69. ROBBERY — WEAPON: ☐ FIREARM ☐ OTHER DANGEROUS WEAPON ☐ CUTTING INSTRUMENT ☐ STRONG ARM — LOCATION: ☐ HIGHWAY ☐ OTHER BUSINESS ☐ SERV. STATION ☐ CONVENIENCE STORE ☐ RESIDENCE ☐ BANK ☐ MISC.

70. ASSAULTS — WEAPON: ☐ FIREARM ☐ KNIFE/CUTTING INSTRUMENT ☒ OTHER DANGEROUS WEAPON ☐ HANDS/FEET ☐ SIMPLE/NO INJURY

71. BURGLARY — ☐ NIGHT ☐ DAY ☐ UNKNOWN — ☐ FORCIBLE ENTRY ☐ ATTEMPT BY FORCE ☐ ENTRY-NO FORCE — ☐ RESIDENCE ☐ VEHICLE ☐ NON-RESIDENCE (BUILDING)

72. LARCENY — ☐ PICKPOCKET ☐ PURSE-SNATCH ☐ SHOPLIFT ☐ FROM MOTOR VEHICLE ☐ MOTOR VEHICLE PARTS ☐ BICYCLES ☐ FROM BLDG: NOT SHOPLIFT OR MACHINES ☐ FROM COIN-OPERATED MACHINES ☐ ALL OTHERS

73. PROPERTY TYPES & VALUES

	STOLEN		STOLEN		STOLEN
CURRENCY, NOTES	$	TV, STEREO, ETC.	$	CONSUMABLE GOODS	$
JEWELRY	$	FIREARMS	$	LIVESTOCK	$
CLOTHING	$	HOUSEHOLD GOODS	$	OTHER MISC.	$
OFFICE EQUIPMENT	$	☐ IDENTIFIABLE PROPERTY TAKEN	☐ NCIC ENTRY COMPLETED	TOTAL	$

74. DOMESTIC VIOLENCE — INJURIES: ☐ NONE ☐ MINOR ☐ MAJOR — WEAPONS: ☐ YES ☐ NO

75. PEACE OFFICER ASSAULTED/ARSON ☐ YES. IF YES, COMPLETE BOXES 1, 2, 3, 4, AND 34 OR 35 ON CR-4 FORM

SYNOPSIS

76. SYNOPSIS

ON THE ABOVE DATE AND TIME, AT THE ABOVE LOCATION, A SUSPECT KNOWN AS MELODY STRUCK CABRAL IN THE HEAD WITH A BEER BOTTLE. MELODY THEN FLED THE LOCATION.

77. REPORTING OFFICER	78. EMP. #	79. DATE	80. REVIEWED BY	DATE	81. ROUTED TO
F. STONE	D3104	080109		8-11	☐ SUBMIT TO D/A ☐ IMMEDIATE FOLLOW UP ☐ OTHER:

82. REPORTING OFFICER IS 115 QUALIFIED ☒ YES ☐ NO

83. GANG RELATED ☐ YES ☒ NO

STAT TERMS VEHC

15-10603-401 Rev. 2/07 (CR1)

SHERIFF'S DEPARTMENT
COUNTY OF SAN BERNARDINO, CA
UNIFORM CRIME REPORT
03600

1. CODE SECTION: ☒ F ☐ M ☐ Other PC 245 (a)(1)
2. CRIME DEFINITION: ASSAULT W/ DEADLY WEAPON
3. CASE NO. / CRIME CODE: 1709/1709
4. ASSIGNMENT MO.-DAY-YEAR TIME: 122709 - 0150
5. ARRIVED MO.-DAY-YEAR TIME: 122709 - 0151
6. BEAT: VC2
7. REPORT DIST.: VC019
8. OCCURRED DAY-OF-WEEK/MO.-DAY-YR./TIME: SUNDAY - 122709 - 0145
9. REPORTED MO.-DAY-YEAR TIME: 122709 - 0149
10. LOCATION OF OCCURRENCE / CITY: 14269 7TH ST - VICTORVILLE

CODES FOR BOXES 12 & 22 ARE: V = VICTIM W = WITNESS RP = REPORTING PARTY DC = DISCOVERED CRIME IP = INVOLVED PARTY

VICTIM / WITNESS

11. NAME: LAST, FIRST MIDDLE (FIRM IF A BUSINESS)	12.	13. RESIDENCE ADDRESS-STREET-CITY-ZIP	14. RESIDENCE PHONE
DUNPHY, DAVID	V		( )

15. OCCUPATION	16. RACE/SEX	17. AGE	18. DOB M-D-YR	19. BUSINESS ADDRESS-STREET-CITY-ZIP	20. BUSINESS PHONE
					( )

21. NAME: LAST, FIRST MIDDLE (FIRM IF A BUSINESS)	22.	23. RESIDENCE ADDRESS-STREET-CITY-ZIP	24. RESIDENCE PHONE
MEDINA, MIKE	W		( )

25. OCCUPATION	26. RACE/SEX	27. AGE	28. DOB M-D-YR	29. BUSINESS ADDRESS-STREET-CITY-ZIP	30. BUSINESS PHONE
					( )

SUSPECTS

31. SUSPECT NO. 1 LAST, FIRST MIDDLE	32. RACE/SEX	33. AGE	34. HT	35. WT	36. HAIR	37. EYES	38. DOB	39. ARRESTED	40. INTERVIEW
SERAFIN, GABRIAL	H/M	[redacted]						☒ YES ☐ NO	☒ YES ☐ NO

41. RESIDENCE ADDRESS-STREET-CITY-ZIP: [redacted]
42. CLOTHING AND OTHER IDENTIFYING MARKS/CHARACTERISTICS:

43. SUSPECT NO. 2 LAST, FIRST MIDDLE	44. RACE/SEX	45. AGE	46. HT	47. WT	48. HAIR	49. EYES	50. DOB	51. ARRESTED	52. INTERVIEW
MILLER, BRIAN	W/M	[redacted]						☒ YES ☐ NO	☒ YES ☐ NO

53. RESIDENCE ADDRESS-STREET-CITY-ZIP: [redacted]
54. CLOTHING AND OTHER IDENTIFYING MARKS/CHARACTERISTICS:

INV

55. CHECK IF MORE NAMES IN CONTINUATION ☒ YES ☐ NO
56. ADDITIONAL INFORMATION ☒ VICTIM ☒ WITNESS ☒ OFFICER ☒ OTHER
57. PHYSICAL EVIDENCE RECOVERED ☒ YES ☐ NO
58. PHOTOGRAPHS TAKEN ☒ YES ☐ NO
59. LATENT PRINTS LIFTED ☐ YES ☒ NO

60. VEHICLE ☐ V ☐ S	61. COLOR	62. YR.	63. MAKE	64. MODEL	65. BODY TYPE	66. LICENSE	67. STATE	68. DAMAGE/ODDITY/ACCESSORIES

CRIME STATS

69. ~~ROBBERY~~ WEAPON: ☐ FIREARM ☐ OTHER DANGEROUS WEAPON ☐ CUTTING INSTRUMENT ☐ STRONG ARM
LOCATION: ☐ HIGHWAY ☐ OTHER BUSINESS ☐ SERV. STATION ☐ CONVENIENCE STORE ☐ RESIDENCE ☐ BANK ☐ MISC.

70. ASSAULTS WEAPON: ☐ FIREARM ☐ KNIFE/CUTTING INSTRUMENT ☐ OTHER DANGEROUS WEAPON ☒ HANDS/FEET ☐ SIMPLE/NO INJURY

71. ~~BURGLARY~~ ☐ NIGHT ☐ DAY ☐ UNKNOWN ☐ FORCIBLE ENTRY ☐ ATTEMPT BY FORCE ☐ ENTRY-NO FORCE ☐ RESIDENCE ☐ VEHICLE ☐ NON-RESIDENCE (BUILDING)

72. ~~LARCENY~~ ☐ PICKPOCKET ☐ PURSE-SNATCH ☐ SHOPLIFT ☐ FROM MOTOR VEHICLE ☐ MOTOR VEHICLE PARTS ☐ BICYCLES ☐ FROM BLDG: NOT SHOPLIFT OR MACHINES ☐ FROM COIN-OPERATED MACHINES ☐ ALL OTHERS

73. ~~PROPERTY~~ TYPES & VALUES

	STOLEN		STOLEN		STOLEN
CURRENCY, NOTES	$	TV, STEREO, ETC.	$	CONSUMABLE GOODS	$
JEWELRY	$	FIREARMS	$	LIVESTOCK	$
CLOTHING	$	HOUSEHOLD GOODS	$	OTHER MISC.	$
OFFICE EQUIPMENT	$	☐ IDENTIFIABLE PROPERTY TAKEN	☐ NCIC ENTRY COMPLETED	TOTAL	$

74. ~~DOMESTIC~~ VIOLENCE INJURIES: ☐ NONE ☐ MINOR ☐ MAJOR WEAPONS: ☐ YES ☐ NO

75. ~~PEACE~~ OFFICER ASSAULTED/ARSON ☐ YES, IF YES, COMPLETE BOXES 1, 2, 3, 4, AND 34 OR 35 ON CR-4 FORM

SYNOPSIS

76. SYNOPSIS

WHILE AT TEAZERS NIGHT CLUB BOTH SUSPECTS STRUCK THE VICTIM IN THE FACE WITH THEIR FISTS AND FEET SEVERAL TIMES CAUSING SEVERE INJURY TO THE VICTIM. BOTH SUSPECTS WERE IDENTIFIED IN INFIELD LINE UPS BY THREE SEPERATE WITNESSES.

77. REPORTING OFFICER	78. EMP. #	79. DATE	80. REVIEWED BY / DATE	81. ROUTED TO
K. WATSON	D3404	122709	[signature] 12-28	☐ SUBMIT TO D/A ☐ IMMEDIATE FOLLOW UP ☐ OTHER:

82. REPORTING OFFICER IS 115 QUALIFIED ☒ YES ☐ NO
83. GANG RELATED ☒ YES ☐ NO

DMS 12-29

15-10603-401 Revised 6/92 (CR1)

SHERIFF'S DEPARTMENT
COUNTY OF SAN BERNARDINO, CA
UNIFORM CRIME REPORT

03600

1. CODE SECTION	2. CRIME DEFINITION	3. CASE NUMBER / CRIME CODE
☒ F PC 245(a)(1) ☐ M ☐ OTHER	Assault with a deadly weapon	171005873

4. ASSIGNED MONTH-DAY-YEAR-TIME	5. ARRIVED MONTH-DAY-YEAR-TIME	6. BEAT	7. REPORTING DISTRICT
05/16/10 0051	05/16/10 0055	2	VC019

8. OCCURRED DAY OF WEEK-MONTH-DAY-YEAR-TIME	9. REPORTED MONTH-DAY-YEAR-TIME	10. LOCATION OF OCCURRENCE / CITY
SUN 05/16/10 0049	05/16/10 0049	14269 7Th St (Teasers Bar) Victorville

CODES FOR BOXES 12 & 22 ARE: V = VICTIM W = WITNESS RP = REPORTING PARTY DC = DISCOVERED CRIME IP = INVOLVED PARTY O=OTHER

VICTIM/WITNESS

11. NAME: LAST, FIRST MIDDLE (FIRM IF A BUSINESS)	12. CODE	13. RESIDENCE ADDRESS-STREET-CITY-ZIP	14. RESIDENCE PHONE
Mack, Chris Robert	V		

15. OCCUPATION	16. RACE/SEX	17. AGE	18. DOB	19. BUSINESS ADDRESS-STREET-CITY-ZIP	20. BUSINESS PHONE

21. NAME: LAST, FIRST, MIDDLE (FIRM IF A BUSINESS)	22. CODE	23. RESIDENCE ADDRESS-STREET-CITY-ZIP	24. RESIDENCE PHONE
N/A			

25. OCCUPATION	26. RACE/SEX	27. AGE	28. DOB	29. BUSINESS ADDRESS-STREET-CITY-ZIP	30. BUSINESS PHONE

SUSPECTS

31. SUSPECT #1 NAME: LAST, FIRST, MIDDLE	32. RACE/SEX	33. AGE	34. HT.	35. WT.	36. HAIR	37. EYES	38. DOB	39. ARRESTED	40. INTERVIEWED
Unknown								☐ YES ☐ NO	☐ YES ☐ NO

41. RESIDENCE ADDRESS-STREET-CITY-ZIP	42. CLOTHING AND OTHER IDENTIFYING MARKS/CHARACTERISTICS

43. SUSPECT #2 NAME: LAST, FIRST, MIDDLE	44. RACE/SEX	45. AGE	46. HT.	47. WT.	48. HAIR	49. EYES	50. DOB	51. ARRESTED	52. INTERVIEWED
Unknown								☐ YES ☐ NO	☐ YES ☐ NO

53. RESIDENCE ADDRESS-STREET-CITY-ZIP	54. CLOTHING AND OTHER IDENTIFYING MARKS/CHARACTERISTICS

55. ADDITIONAL NAMES IN CONTINUATION? ☒ YES ☐ NO 56. ADDITIONAL INFORMATION FROM: ☒ VICTIM ☐ W/ITNESS ☐ OFFICER ☐ OTHER

57. PHYSICAL EVIDENCE RECOVERED? ☐ YES ☒ NO 58. PHOTOGRAPHS TAKEN? ☒ YES ☐ NO 59. LATENT PRINTS LIFTED? ☐ YES ☒ NO

60. VEHICLE ☐ VICTIM ☐ SUSPECT	61. COLOR	62. YEAR	63. MAKE	64. MODEL	65. BODY	66. LICENSE NUMBER	67. STATE	68. DAMAGE/ODDITY/ACCESSORIES

CRIME STATS

69. ROBBERY WEAPON: ☐ FIREARM ☐ CUTTING INSTRUMENT ☐ OTHER DANGEROUS ☐ STRONG ARM LOCATION: ☐ HIGHWAY ☐ CONVENIENCE STORE ☐ OTHER BUSINESS ☐ SERVICE STATION ☐ RESIDENCE ☐ BANK ☐ MISC.

70. ASSAULTS WEAPON: ☐ FIREARM ☐ KNIFE / CUTTING INSTRUMENT ☒ OTHER DANGEROUS WEAPON ☐ HANDS/FEET ☐ SIMPLE/NO INJURY

71. BURGLARY ☐ NIGHT ☐ DAY ☐ UNKNOWN ☐ FORCIBLE ENTRY ☐ NO FORCIBLE ENTRY ☐ ATTEMPTED FORCIBLE ENTRY ☐ RESIDENTIAL ☐ VEHICLE ☐ NON-RESIDENTIAL (BUILDING)

72. LARCENY ☐ PICKPOCKET ☐ PURSE-SNATCH ☐ SHOPLIFT ☐ FROM MOTOR VEHICLE ☐ MOTOR VEHICLE PARTS ☐ BICYCLES ☐ FROM BUILDING - NOT SHOPLIFT OR MACHINES ☐ FROM COIN-OPERATED MACHINES ☐ ALL OTHERS

73. PROPERTY

TYPES & VALUES	STOLEN	TYPES & VALUES	STOLEN	TYPES & VALUES	STOLEN
CURRENCY, NOTES	$	TV, STEREO, ETC.	$	CONSUMABLE GOODS	$
JEWELRY	$	FIREARMS	$	LIVESTOCK	$
CLOTHING, FURS	$	HOUSEHOLD GOODS	$	OTHER MISC.	$
OFFICE EQUIPMENT	$			TOTAL	$ 0.00

☐ IDENTIFIABLE PROPERTY TAKEN ☐ ENTERED INTO NCIC

74. DOMESTIC VIOLENCE: INJURIES? ☐ NONE ☐ MINOR ☐ MAJOR WEAPONS? ☐ YES ☐ NO

75. PEACE OFFICER ASSAULTED OR ARSON? ☐ YES (IF YES, COMPLETE BOXES 1,2,3,4 AND 34 OR 35 ON CR-4 FORM)

SYNOPSIS

76. SYNOPSIS

The victim was involved in a fight in the bar. During the fight the victim was hit on the head with a glass bottle.

77. REPORTING OFFICER	78. EMPLOYEE #	79. DATE	80. REVIEWED BY	DATE	81. ROUTING INFORMATION
T. Mooradian	D3189	051610		5/19	☐ SUBMIT TO D/A ☐ IMMEDIATE FOLLOW UP ☒ OTHER: Not Gang

82. IS REPORTING OFFICER PC 115 QUALIFIED? ☒ YES ☐ NO

RMS

15-10603-401 Revised 6/92 (CR1)

SHERIFF'S DEPARTMENT
COUNTY OF SAN BERNARDINO, CA
UNIFORM CRIME REPORT

03600

1. CODE SECTION	2. CRIME DEFINITION	3. CASE NUMBER / CRIME CODE
☒ F PC 245 ☐ M ☐ OTHER	ASSAULT WITH A DEADLY WEAPON	171009112

4. ASSIGNED MONTH-DAY-YEAR-TIME	5. ARRIVED MONTH-DAY-YEAR-TIME	6. BEAT	7. REPORTING DISTRICT
080110/ 0256 HOURS	080110/ 0303 HOURS	VC2	VC19

8. OCCURRED DAY OF WEEK-MONTH-DAY-YEAR-TIME	9. REPORTED MONTH-DAY-YEAR-TIME	10. LOCATION OF OCCURRENCE / CITY
SUNDAY 080110 0130 HOURS	080110/ 0244 HOURS	14269 SEVENTH ST. VICTORVILLE

CODES FOR BOXES 12 & 22 ARE: V = VICTIM W = WITNESS RP = REPORTING PARTY DC = DISCOVERED CRIME IP = INVOLVED PARTY O=OTHER

VICTIM/WITNESS

11. NAME: LAST, FIRST MIDDLE (FIRM IF A BUSINESS)	12. CODE	13. RESIDENCE ADDRESS-STREET-CITY-ZIP	14. RESIDENCE PHONE
SANCHEZ, AMY	V		

15. OCCUPATION	16. RACE/SEX	17. AGE	18. DOB	19. BUSINESS ADDRESS-STREET-CITY-ZIP	20. BUSINESS PHONE

21. NAME: LAST, FIRST, MIDDLE (FIRM IF A BUSINESS)	22. CODE	23. RESIDENCE ADDRESS-STREET-CITY-ZIP	24. RESIDENCE PHONE

25. OCCUPATION	26. RACE/SEX	27. AGE	28. DOB	29. BUSINESS ADDRESS-STREET-CITY-ZIP	30. BUSINESS PHONE

SUSPECTS

31. SUSPECT #1 NAME: LAST, FIRST, MIDDLE	32. RACE/SEX	33. AGE	34. HT.	35. WT.	36. HAIR	37. EYES	38. DOB	39. ARRESTED	40. INTERVIEWED
UNK LAST, MICHELLE	H/F	27	505	120	BRN	BRN	UNK	☐ YES ☒ NO	☐ YES ☒ NO

41. RESIDENCE ADDRESS-STREET-CITY-ZIP	42. CLOTHING AND OTHER IDENTIFYING MARKS/CHARACTERISTICS
UNKNOWN	

43. SUSPECT #2 NAME: LAST, FIRST, MIDDLE	44. RACE/SEX	45. AGE	46. HT.	47. WT.	48. HAIR	49. EYES	50. DOB	51. ARRESTED	52. INTERVIEWED
								☐ YES ☐ NO	☐ YES ☐ NO

53. RESIDENCE ADDRESS-STREET-CITY-ZIP	54. CLOTHING AND OTHER IDENTIFYING MARKS/CHARACTERISTICS

55. ADDITIONAL NAMES IN CONTINUATION? ☐ YES ☒ NO 56. ADDITIONAL INFORMATION FROM: ☒ VICTIM ☐ WITNESS ☐ OFFICER ☐ OTHER

57. PHYSICAL EVIDENCE RECOVERED? ☐ YES ☒ NO 58. PHOTOGRAPHS TAKEN? ☒ YES ☐ NO 59. LATENT PRINTS LIFTED? ☐ YES ☒ NO

60. VEHICLE ☐ VICTIM ☐ SUSPECT	61. COLOR	62. YEAR	63. MAKE	64. MODEL	65. BODY	66. LICENSE NUMBER	67. STATE	68. DAMAGE/ODDITY/ACCESSORIES

CRIME STATS

69. ROBBERY WEAPON: ☐ FIREARM ☐ CUTTING INSTRUMENT ☐ OTHER DANGEROUS ☐ STRONG ARM LOCATION: ☐ HIGHWAY ☐ CONVENIENCE STORE ☐ OTHER BUSINESS ☐ SERVICE STATION ☐ RESIDENCE ☐ BANK ☐ MISC.

70. ASSAULTS WEAPON: ☐ FIREARM ☐ KNIFE / CUTTING INSTRUMENT ☒ OTHER DANGEROUS WEAPON ☐ HANDS/FEET ☐ SIMPLE/NO INJURY

71. BURGLARY ☐ NIGHT ☐ DAY ☐ UNKNOWN ☐ FORCIBLE ENTRY ☐ ATTEMPTED FORCIBLE ENTRY ☐ NO FORCIBLE ENTRY ☐ RESIDENTIAL ☐ NON-RESIDENTIAL ☐ VEHICLE (BUILDING)

72. LARCENY ☐ PICKPOCKET ☐ PURSE-SNATCH ☐ SHOPLIFT ☐ FROM MOTOR VEHICLE ☐ MOTOR VEHICLE PARTS ☐ BICYCLES ☐ FROM BUILDING - NOT SHOPLIFT OR MACHINES ☐ FROM COIN-OPERATED MACHINES ☐ ALL OTHERS

73. PROPERTY TYPES & VALUES

	STOLEN		STOLEN		STOLEN
CURRENCY, NOTES	$	TV, STEREO, ETC.	$	CONSUMABLE GOODS	$
JEWELRY	$	FIREARMS	$	LIVESTOCK	$
CLOTHING, FURS	$	HOUSEHOLD GOODS	$	OTHER MISC.	$
OFFICE EQUIPMENT	$			TOTAL	$ 0.00

☐ IDENTIFIABLE PROPERTY TAKEN ☐ ENTERED INTO NCIC

74. DOMESTIC VIOLENCE: INJURIES? ☐ NONE ☐ MINOR ☐ MAJOR WEAPONS? ☐ YES ☐ NO

75. PEACE OFFICER ASSAULTED OR ARSON? ☐ YES (IF YES, COMPLETE BOXES 1,2,3,4 AND 34 OR 35 ON CR-4 FORM)

SYNOPSIS

76. SYNOPSIS

ON THE ABOVE DATE AND TIME, THE VICTIM WENT TO TEASERS BAR TO PICK UP HER BOYFRIEND. ONCE THE VICTIM WAS INSIDE OF THE BAR, SHE LOCATED HER BOYFRIEND IN THE PATIO AREA. THE VICTIM ALSO NOTICED A SPECIFIC FEMALE THAT SHE HAS HAD ISSUES WITH IN THE PAST. THE FEMALE SHE SAW, IS KNOWN AS MICHELLE (UNKNOWN LAST). THE TWO WOMEN EXCHANGED WORDS AND WALKED TO DIFFERENT ENDS OF THE PATIO. PER THE VICTIM, MICHELLE FINISHED DRINKING HER BEER, AND THEN THREW THE EMPTY BOTTLE AT THE VICTIM. THE BOTTLE STRUCK HER IN THE FACE, RIGHT ABOVE THE EYE. THE VICTIM DROVE HERSELF TO ST MARYS HOSPITAL WHERE SHE NEEDED EIGHT STITCHES IN HER LEFT EYE BROW.

77. REPORTING OFFICER	78. EMPLOYEE #	79. DATE	80. REVIEWED BY	DATE	81. ROUTING INFORMATION
J. RODRIGUEZ	C7831	080110		8/4	☐ SUBMIT TO D/A ☐ IMMEDIATE FOLLOW UP ☐ OTHER:

82. IS REPORTING OFFICER PC 115 QUALIFIED? ☒ YES ☐ NO 83. GANG RELATED? ☐ YES ☒ NO

RMS
T 8/2 SC

SUPPLEMENT ☐

15-10603-401 Rev. 11/06 (CR1)
SHERIFF'S DEPARTMENT
COUNTY OF SAN BERNARDINO, CA
UNIFORM CRIME REPORT
03600

1. CODE SECTION	2. CRIME DEFINITION	3. CASE NO
F PC245	ASSAULT WITH DEADLY WEAPO	171213232

4. ASSIGNMENT MO-DAY-YEAR-TIME	5. ARRIVED MO-DAY-YEAR-TIME	6. BEAT	7. REPORT DIST.
11/18/2012 01:17	11/18/2012 01:18		VC019

8. OCCURRED DAY OF WEEK MO-DAY-YEAR-TIME	9. REPORTED MO-DAY-YEAR-TIME	10. LOCATION OF OCCURRENCE CITY ☐ Victim Address
SUNDAY 11/18/2012 01:17	11/18/2012 01:17	A:14269 SEVENTH ST C:VICTORVILLE S:CA Z:92395

CODES FOR BOXES 12 & 22 ARE: V = VICTIM W = WITNESS RP = REPORTING PARTY DC = DISCOVERED CRIME IP = INVOLVED PARTY

VICTIM WITNESS

11. LAST, FIRST MIDDLE (FIRM IF A BUSINESS)		13. RESIDENCE-ADDRESS-STREET-CITY-ZIP	14. RESIDENCE PHONE
Villalobos, James	P V	A: C: S: Z:	
15. OCCUPATION	**16. RACE/SEX** /	**17. AGE**	**18. DOB M-D-YR**
19. BUSINESS ADDRESS STREET-CITY-ZIP			**20. BUSINESS PHONE**
A: C: S: Z:			
21. NAME: LAST, FIRST, MIDDLE (FIRM IF A BUSINESS)		**23. RESIDENCE ADDRESS-STREET-CITY-ZIP**	**24. RESIDENCE PHONE**
Coronado, Jaime	P	A: C: S: Z:	
25. OCCUPATION	**26. RACE/SEX** /	**27. AGE**	**28. DOB M-D-YR**
29. BUSINESS ADDRESS-STREET-CITY-ZIP			**30. BUSINESS PHONE**
A: C: S: Z:			

SUSPECTS

31. SUSPECT NO.1 LAST, FIRST, MIDDLE		32. RACE/SEX		33. AGE	34. HT.	35. WT.	36. HAIR	37. EYES	38. DOB	39. ARRESTED	40. INTERVIEW
Isaac	P	H	M	22	506	160	BLK	BRO		NO	NO

41. RESIDENCE-ADDRESS-STREET-CITY-ZIP	41a. Phone	42. CLOTHING AND OTHER IDENTIFYING MARKS/CHARACTERSTICS
A: C: S: Z:		

43. SUSPECT NO 2 LAST, FIRST, MIDDLE		44. RACE/SEX /	45. AGE	46. HT	47. WT	48. HAIR	49. EYES	50. DOB	51. ARRESTED	52. INTERVIEW
	P									

53. RESIDENCE ADDRESS-STREET-CITY-ZIP	53a. Phone	54. CLOTHING AND OTHER IDENTIFYING MARKS/CHARACTERSTICS
A: C: S: Z:		

INV

55. CHECK IF MORE NAMES IN CONTINUATION: YES — 56. ADDITIONAL INFORMATION: ☒ VICTIM ☒ WITNESS ☒ OFFICER ☐ OTHER

57. PHYSICAL EVIDENCE RECOVERED: NO — 58. PHOTOGRAPHS TAKEN: YES — 59. LATENT PRINTS LIFTED: NO

60. VEHICLE	61. COLOR	62. YEAR	63. MAKE	64. MODEL	65. BODY TYPE	66. LIC.	67. STATE	68. DAMAGE/ODDITY/ACCESSORIES
SUSPECT	WHI		HYUN	Sonata	4D			

CRIME STATS

69. ROBBERY WEAPON: LOCATION:

70. ASSAULT WEAPON: OTHER DANGEROUS WEAPON

71. BURGLARY

72. LARCENY

		STOLEN		STOLEN		STOLEN
TYPES VALUES	CURRENCY, NOTES	$	TV, STEREO, ETC.	$	CONSUMABLE GOODS	$
	JEWELRY	$	FIREARMS	$	LIVESTOCK	$
	CLOTHING	$	HOUSEHOLD GOODS	$	OTHER MISC.	$
	OFFICE EQUIPMENT	$			TOTAL	$

☐ IDENTIFIABLE PROPERTY TAKEN ☐ ENTERED INTO NCIC

74. DOMESTIC VIOLENCE INJURIES: WEAPONS:

75. PEACE OFFICER ASSAULTED/ARSON IF YES, COMPLETE BOXES 1,2,3,4 AND 34 OR 35 ON CR-4 FORM

SYNOPSIS

76. SYNOPSIS

An altercation ensued between two groups of Hispanic males inside of Teasers. Security separated the groups and removed James, Jaime, and his group from the cub. As the group walked in the alley way south of Teasers, a white small vehicle accelerated and ran over Jaime and James. James and Jaime were transported to Victor Valley Hospital to be treated for his injuries.

77. REPORTING OFFICER	78. EMP #	79. DATE	80. REVIEWED BY	DATE	81. ROUTED TO
M Kunzman	E3908	11/18/2012	Tim Kelly	11/26/2012	☐ SUBMIT TO D/A ☐ OTHER: ☐ IMMEDIATE FOLLOW UP

82. REPORTING OFFICER IS 115 QUALIFIED: YES — 83. GANG RELATED: NO — AB109: NO — HATE CRIME: NO

SUPPLEMENT ☐

15-10603-401 Rev. 11/06 (CR1)
SHERIFF'S DEPARTMENT
COUNTY OF SAN BERNARDINO, CA
UNIFORM CRIME REPORT
03600

1. CODE SECTION	2. CRIME DEFINITION	3. CASE NO
F PC245	ASSAULT WITH DEADLY WEAPO	171213810

4. ASSIGNMENT MO-DAY-YEAR-TIME	5. ARRIVED MO-DAY-YEAR-TIME	6. BEAT	7. REPORT DIST.
12/02/2012 02:07	12/02/2012 02:07	VC2	VC019

8. OCCURRED DAY OF WEEK MO-DAY-YEAR-TIME	9. REPORTED MO-DAY-YEAR-TIME	10. LOCATION OF OCCURRENCE CITY ☐ Victim Address
SUNDAY 12/02/2012 01:45		A:14269 SEVENTH ST
SUNDAY 12/02/2012 02:07	12/02/2012 02:07	C:VICTORVILLE S:CA Z:92395

CODES FOR BOXES 12 & 22 ARE: V = VICTIM W = WITNESS RP = REPORTING PARTY DC = DISCOVERED CRIME IP = INVOLVED PARTY

VICTIM WITNESS

11. LAST, FIRST MIDDLE (FIRM IF A BUSINESS)		13. RESIDENCE-ADDRESS-STREET-CITY-ZIP	14. RESIDENCE PHONE
HARRIS, DAVEION, DESHAWN	P V	A: C: S: Z:	

15. OCCUPATION	16. RACE/SEX	17. AGE	18. DOB M-D-YR	19. BUSINESS ADDRESS STREET-CITY-ZIP	20. BUSINESS PHONE
	/			A: C: S: Z:	

21. NAME: LAST, FIRST, MIDDLE (FIRM IF A BUSINESS)		23. RESIDENCE ADDRESS-STREET-CITY-ZIP	24. RESIDENCE PHONE
HAMLIN, GREGORY	P W	A: C: S: Z:	

25. OCCUPATION	26. RACE/SEX	27. AGE	28. DOB M-D-YR	29. BUSINESS ADDRESS-STREET-CITY-ZIP	30. BUSINESS PHONE
	/			A: C: S: Z:	

SUSPECTS

31. SUSPECT NO.1 LAST, FIRST, MIDDLE	32. RACE/SEX	33. AGE	34. HT.	35. WT.	36. HAIR	37. EYES	38. DOB	39. ARRESTED	40. INTERVIEW
P	H M	20'S	UNK	UNK	XXX	XXX		NO	NO

41. RESIDENCE-ADDRESS-STREET-CITY-ZIP	41a. Phone	42. CLOTHING AND OTHER IDENTIFYING MARKS/CHARACTERSTICS
A: C: S: Z:		

43. SUSPECT NO 2 LAST, FIRST, MIDDLE	44. RACE/SEX	45. AGE	46. HT	47. WT	48. HAIR	49. EYES	50. DOB	51. ARRESTED	52. INTERVIEW
P	/								

53. RESIDENCE ADDRESS-STREET-CITY-ZIP	53a. Phone	54. CLOTHING AND OTHER IDENTIFYING MARKS/CHARACTERSTICS
A: C: S: Z:		

INV

55. CHECK IF MORE NAMES IN CONTINUATION: NO
56. ADDITIONAL INFORMATION: ☒ VICTIM ☐ WITNESS ☒ OFFICER ☐ OTHER
57. PHYSICAL EVIDENCE RECOVERED: NO
58. PHOTOGRAPHS TAKEN: YES
59. LATENT PRINTS LIFTED: NO

60. VEHICLE	61. COLOR	62. YEAR	63. MAKE	64. MODEL	65. BODY TYPE	66. LIC.	67. STATE	68. DAMAGE/ODDITY/ACCESSORIES

CRIME STATS

69. ROBBERY WEAPON: LOCATION:

70. ASSAULT WEAPON: KNIFE/CUTTING INSTRUMENT

71. BURGLARY

72. LARCENY

TYPES VALUES		STOLEN		STOLEN		STOLEN
	CURRENCY, NOTES	$	TV, STEREO, ETC.	$	CONSUMABLE GOODS	$
	JEWELRY	$	FIREARMS	$	LIVESTOCK	$
	CLOTHING	$	HOUSEHOLD GOODS	$	OTHER MISC.	$
	OFFICE EQUIPMENT	$			TOTAL	$

☐ IDENTIFIABLE PROPERTY TAKEN ☐ ENTERED INTO NCIC

74. DOMESTIC VIOLENCE INJURIES: WEAPONS:
75. PEACE OFFICER ASSAULTED/ARSON IF YES, COMPLETE BOXES 1,2,3,4 AND 34 OR 35 ON CR-4 FORM

SYNOPSIS

76. SYNOPSIS

During the above time period, the victim was standing in the parking lot of the Teazers night club. The victim and several friends got into a fight with a group of hispanic males. I contacted the victim due to his involvement in the fight. While speaking with the victim, he advised that he had blood on his hand but did not know where it was coming from. Upon further investigation, a small stab wound was found on the left side of the victim's upper body. A two to three inch cut was found on the victim's left upper leg. The victim and his friends could not describe the male who was fighting the victim. The victim said he would not be able to identify the suspect. No additional description was given.

77. REPORTING OFFICER	78. EMP #	79. DATE	80. REVIEWED BY	DATE	81. ROUTED TO
Jonathan Andersen	C8645	12/02/2012	Jason Rosenbaum	12/11/2012	☐ SUBMIT TO D/A ☐ OTHER: ☐ IMMEDIATE FOLLOW UP

82. REPORTING OFFICER IS 11S QUALIFIED	83. GANG RELATED	AB109	HATE CRIME
YES	NO	NO	NO

SUPPLEMENT ☐

15-10603-401 Rev. 11/06 (CR1)
SHERIFF'S DEPARTMENT
COUNTY OF SAN BERNARDINO, CA
UNIFORM CRIME REPORT
03600

1. CODE SECTION	2. CRIME DEFINITION	3. CASE NO
F PC245(A)(1)	FELONY ASSAULT	171204737

4. ASSIGNMENT MO-DAY-YEAR-TIME	5. ARRIVED MO-DAY-YEAR-TIME	6. BEAT	7. REPORT DIST.
04/26/2012 22:36	04/26/2012 23:24	VC2	VC019

8. OCCURRED DAY OF WEEK MO-DAY-YEAR-TIME	9. REPORTED MO-DAY-YEAR-TIME	10. LOCATION OF OCCURRENCE CITY ☐ Victim Address
THURSDAY 04/26/2012 22:00	04/26/2012 22:26	A:14269 SEVENTH ST C:VICTORVILLE S:CA Z:

CODES FOR BOXES 12 & 22 ARE: V = VICTIM W = WITNESS RP = REPORTING PARTY DC = DISCOVERED CRIME IP = INVOLVED PARTY

VICTIM

11. LAST, FIRST MIDDLE (FIRM IF A BUSINESS)		13. RESIDENCE-ADDRESS-STREET-CITY-ZIP	14. RESIDENCE PHONE
AGUILERA, JOHN	P V	A: C: S: Z:	

15. OCCUPATION	16. RACE/SEX	17. AGE	18. DOB M-D-YR	19. BUSINESS ADDRESS STREET-CITY-ZIP	20. BUSINESS PHONE
	/			A: C: S: Z:	

WITNESS

21. NAME: LAST, FIRST, MIDDLE (FIRM IF A BUSINESS)		23. RESIDENCE ADDRESS-STREET-CITY-ZIP	24. RESIDENCE PHONE
	P	A: C: S: Z:	

25. OCCUPATION	26. RACE/SEX	27. AGE	28. DOB M-D-YR	29. BUSINESS ADDRESS-STREET-CITY-ZIP	30. BUSINESS PHONE
	/			A: C: S: Z:	

SUSPECTS

31. SUSPECT NO.1 LAST, FIRST, MIDDLE		32. RACE/SEX	33. AGE	34. HT.	35. WT.	36. HAIR	37. EYES	38. DOB	39. ARRESTED	40. INTERVIEW
	P	/								

41. RESIDENCE-ADDRESS-STREET-CITY-ZIP	41a. Phone	42. CLOTHING AND OTHER IDENTIFYING MARKS/CHARACTERSTICS
A: C: S: Z:		

43. SUSPECT NO 2 LAST, FIRST, MIDDLE		44. RACE/SEX	45. AGE	46. HT	47. WT	48. HAIR	49. EYES	50. DOB	51. ARRESTED	52. INTERVIEW
	P	/								

53. RESIDENCE ADDRESS-STREET-CITY-ZIP	53a. Phone	54. CLOTHING AND OTHER IDENTIFYING MARKS/CHARACTERSTICS
A: C: S: Z:		

INV

55. CHECK IF MORE NAMES IN CONTINUATION YES	56. ADDITIONAL INFORMATION ☒ VICTIM ☐ WITNESS ☐ OFFICER ☐ OTHER
57. PHYSICAL EVIDENCE RECOVERED NO	58. PHOTOGRAPHS TAKEN YES / 59. LATENT PRINTS LIFTED NO

60. VEHICLE	61. COLOR	62. YEAR	63. MAKE	64. MODEL	65. BODY TYPE	66. LIC.	67. STATE	68. DAMAGE/ODDITY/ACCESSORIES

CRIME STATS

69. ROBBERY WEAPON: LOCATION:

70. ASSAULT WEAPON:

71. BURGLARY

72. LARCENY

TYPES / VALUES	STOLEN		STOLEN		STOLEN	
	CURRENCY, NOTES	$	TV, STEREO, ETC.	$	CONSUMABLE GOODS	$
	JEWELRY	$	FIREARMS	$	LIVESTOCK	$
	CLOTHING	$	HOUSEHOLD GOODS	$	OTHER MISC.	$
	OFFICE EQUIPMENT	$			TOTAL	$

☐ IDENTIFIABLE PROPERTY TAKEN ☐ ENTERED INTO NCIC

74. DOMESTIC VIOLENCE INJURIES: WEAPONS:
75. PEACE OFFICER ASSAULTED/ARSON IF YES, COMPLETE BOXES 1,2,3,4 AND 34 OR 35 ON CR-4 FORM

SYNOPSIS

76. SYNOPSIS

The suspect claims he was at Daisy Dukes in the parking lot when an unknown race male approached him and stabbed him once in the leg without provocation. The suspect then fled on foot. The victim was unable to describe the suspect except to say he was wearing a blue and white plaid shirt.

77. REPORTING OFFICER	78. EMP #	79. DATE	80. REVIEWED BY	DATE	81. ROUTED TO
J Marshall	C8780	04/26/2012	Sgt B. Zeigler	05/12/2012	☐ SUBMIT TO D/A ☐ OTHER: ☐ IMMEDIATE FOLLOW UP

82. REPORTING OFFICER IS 115 QUALIFIED	83. GANG RELATED	AB109	HATE CRIME
YES	NO	NO	NO

SUPPLEMENT ☐

15-10603-401 Rev. 11/06 (CR1)
SHERIFF'S DEPARTMENT
COUNTY OF SAN BERNARDINO, CA
UNIFORM CRIME REPORT
03600

1. CODE SECTION	2. CRIME DEFINITION	3. CASE NO
F PC245	ASSAULT WITH DEADLY WEAPO	171205409

4. ASSIGNMENT MO-DAY-YEAR-TIME	5. ARRIVED MO-DAY-YEAR-TIME	6. BEAT	7. REPORT DIST.
05/12/2012 02:08	05/12/2012 02:08	VC2	VC019

8. OCCURRED DAY OF WEEK MO-DAY-YEAR-TIME	9. REPORTED MO-DAY-YEAR-TIME	10. LOCATION OF OCCURRENCE CITY ☐ Victim Address
SATURDAY 05/12/2012 02:07	05/12/2012 02:07	A:14269 SEVENTH ST C:VICTORVILLE S:CA Z:

CODES FOR BOXES 12 & 22 ARE: V = VICTIM W = WITNESS RP = REPORTING PARTY DC = DISCOVERED CRIME IP = INVOLVED PARTY

VICTIM WITNESS

11. LAST, FIRST MIDDLE (FIRM IF A BUSINESS)		13. RESIDENCE-ADDRESS-STREET-CITY-ZIP	14. RESIDENCE PHONE
SMITH, CHRISTINA	P V	A:CONFIDENTIAL C: S: Z:	

15. OCCUPATION	16. RACE/SEX	17. AGE	18. DOB M-D-YR	19. BUSINESS ADDRESS STREET-CITY-ZIP	20. BUSINESS PHONE
	/			A: C: S: Z:	

21. NAME: LAST, FIRST, MIDDLE (FIRM IF A BUSINESS)		23. RESIDENCE ADDRESS-STREET-CITY-ZIP	24. RESIDENCE PHONE
HERNANDEZ, MARISSA	P V	A:CONFIDENTIAL C: S: Z:	

25. OCCUPATION	26. RACE/SEX	27. AGE	28. DOB M-D-YR	29. BUSINESS ADDRESS-STREET-CITY-ZIP	30. BUSINESS PHONE
	/			A: C: S: Z:	

SUSPECTS

31. SUSPECT NO.1 LAST, FIRST, MIDDLE P	32. RACE/SEX	33. AGE	34. HT.	35. WT.	36. HAIR	37. EYES	38. DOB	39. ARRESTED	40. INTERVIEW
UNKNOWN	P M							NO	NO

41. RESIDENCE-ADDRESS-STREET-CITY-ZIP	41a. Phone	42. CLOTHING AND OTHER IDENTIFYING MARKS/CHARACTERSTICS
A:UNKNOWN C: S: Z:		

43. SUSPECT NO 2 LAST, FIRST, MIDDLE P	44. RACE/SEX	45. AGE	46. HT	47. WT	48. HAIR	49. EYES	50. DOB	51. ARRESTED	52. INTERVIEW
UNKNOWN	P M							NO	NO

53. RESIDENCE ADDRESS-STREET-CITY-ZIP	53a. Phone	54. CLOTHING AND OTHER IDENTIFYING MARKS/CHARACTERSTICS
A:UNKNOWN C: S: Z:		

INV

55. CHECK IF MORE NAMES IN CONTINUATION YES — 56. ADDITIONAL INFORMATION ☒ VICTIM ☒ WITNESS ☒ OFFICER ☐ OTHER

57. PHYSICAL EVIDENCE RECOVERED NO — 58. PHOTOGRAPHS TAKEN YES — 59. LATENT PRINTS LIFTED NO

60. VEHICLE	61. COLOR	62. YEAR	63. MAKE	64. MODEL	65. BODY TYPE	66. LIC.	67. STATE	68. DAMAGE/ODDITY/ACCESSORIES
SUSPECT	DGR		JEEP	CHEROKE	BU			

CRIME STATS

69. ROBBERY WEAPON: — LOCATION:

70. ASSAULT WEAPON: OTHER DANGEROUS WEAPON

71. BURGLARY

72. LARCENY

		STOLEN		STOLEN		STOLEN
TYPES VALUES	CURRENCY, NOTES	$	TV, STEREO, ETC.	$	CONSUMABLE GOODS	$
	JEWELRY	$	FIREARMS	$	LIVESTOCK	$
	CLOTHING	$	HOUSEHOLD GOODS	$	OTHER MISC.	$
	OFFICE EQUIPMENT	$			TOTAL	$

☐ IDENTIFIABLE PROPERTY TAKEN ☐ ENTERED INTO NCIC

74. DOMESTIC VIOLENCE INJURIES: — WEAPONS:

75. PEACE OFFICER ASSAULTED/ARSON — IF YES, COMPLETE BOXES 1,2,3,4 AND 34 OR 35 ON CR-4 FORM

SYNOPSIS

76. SYNOPSIS

THE VICTIM'S EXITED THE LOCATION AND WERE WALKING TO THERE CAR WHEN THEY WERE BEING CALLED OUT TO BY FIVE UNKNOWN SUSPECTS FROM ANOTHER VEHICLE. THE FIVE SUSPECTS BECAME UPSET WHEN THE VICTIM'S DID NOT RESPOND TO THEM. THE FIVE SUSPECTS EXITED THEIR VEHICLE AND PHYSICALLY ASSAULTED THE VICTIM'S. ONE VICTIM HAD AN OPEN WOUND TO HER HEAD AFTER BEING HIT WITH A BEER BOTTLE BY ONE OF THE SUSPECTS.

77. REPORTING OFFICER	78. EMP #	79. DATE	80. REVIEWED BY	DATE	81. ROUTED TO
David Negron	D7732	05/12/2012	Timothy Jordan	05/23/2012	☐ SUBMIT TO D/A ☐ OTHER: ☐ IMMEDIATE FOLLOW UP

82. REPORTING OFFICER IS 115 QUALIFIED YES — 83. GANG RELATED NO — AB109 NO — HATE CRIME NO

SUPPLEMENT ☐

15-10603-401 Rev. 11/06 (CR1)
SHERIFF'S DEPARTMENT
COUNTY OF SAN BERNARDINO, CA
UNIFORM CRIME REPORT
03600

1. CODE SECTION	2. CRIME DEFINITION	3. CASE NO
F PC245(A)(2)	FELONY ASSAULT W/ FIREARM	
F PC186.22	PARTICIPATE IN CRIMINAL S	
F PC182(A)(1)	CONSPIRACY:COMMIT CRIME	171211535

4. ASSIGNMENT MO-DAY-YEAR-TIME	5. ARRIVED MO-DAY-YEAR-TIME	6. BEAT	7. REPORT DIST.
10/08/2012 00:50	10/08/2012 00:54	2	VC019

8. OCCURRED DAY OF WEEK MO-DAY-YEAR-TIME	9. REPORTED MO-DAY-YEAR-TIME	10. LOCATION OF OCCURRENCE CITY ☐ Victim Address
MONDAY 10/08/2012 00:49	10/08/2012 00:49	A:14269 SEVENTH ST C:VICTORVILLE S:CA Z:

CODES FOR BOXES 12 & 22 ARE: V = VICTIM W = WITNESS RP = REPORTING PARTY DC = DISCOVERED CRIME IP = INVOLVED PARTY

VICTIM WITNESS

11. LAST, FIRST MIDDLE (FIRM IF A BUSINESS)		13. RESIDENCE-ADDRESS-STREET-CITY-ZIP	14. RESIDENCE PHONE
Culpepper, Carl	P V	A: C: S: Z:	

15. OCCUPATION	16. RACE/SEX	17. AGE	18. DOB M-D-YR	19. BUSINESS ADDRESS STREET-CITY-ZIP	20. BUSINESS PHONE
	/			A: C: S: Z:	

21. NAME: LAST, FIRST, MIDDLE (FIRM IF A BUSINESS)		23. RESIDENCE ADDRESS-STREET-CITY-ZIP	24. RESIDENCE PHONE
Thanopoulos, Tom	P W	A: C: S: Z:	

25. OCCUPATION	26. RACE/SEX	27. AGE	28. DOB M-D-YR	29. BUSINESS ADDRESS-STREET-CITY-ZIP	30. BUSINESS PHONE
	/			A: C: S: Z:	

SUSPECTS

31. SUSPECT NO.1 LAST, FIRST, MIDDLE		32. RACE/SEX	33. AGE	34. HT	35. WT	36. HAIR	37. EYES	38. DOB	39. ARRESTED	40. INTERVIEW
Pruitt, Preston Eugene	P	B M	21	[redacted]					YES	YES

41. RESIDENCE-ADDRESS-STREET-CITY-ZIP	41a. Phone	42. CLOTHING AND OTHER IDENTIFYING MARKS/CHARACTERSTICS
A: [redacted] C:		

43. SUSPECT NO 2 LAST, FIRST, MIDDLE		44. RACE/SEX	45. AGE	46. HT	47. WT	48. HAIR	49. EYES	50. DOB	51. ARRESTED	52. INTERVIEW
Curry, Jamaal	P	B M	21	[redacted]					YES	YES

53. RESIDENCE ADDRESS-STREET-CITY-ZIP	53a. Phone	54. CLOTHING AND OTHER IDENTIFYING MARKS/CHARACTERSTICS
[redacted]		

INV

55. CHECK IF MORE NAMES IN CONTINUATION YES — 56. ADDITIONAL INFORMATION ☒VICTIM ☒WITNESS ☒OFFICER ☐OTHER

57. PHYSICAL EVIDENCE RECOVERED YES — 58. PHOTOGRAPHS TAKEN YES — 59. LATENT PRINTS LIFTED NO

60. VEHICLE	61. COLOR	62. YEAR	63. MAKE	64. MODEL	65. BODY TYPE	66. LIC.	67. STATE	68. DAMAGE/ODDITY/ACCESSORIES
SUSPECT	SIL	1998	CHEV	Lumina	4D	5vba593	ca	

CRIME STATS

69. ROBBERY WEAPON: — LOCATION:

70. ASSAULT WEAPON: FIREARM

71. BURGLARY

72. LARCENY

		STOLEN		STOLEN		STOLEN
TYPES VALUES	CURRENCY, NOTES	$	TV, STEREO, ETC.	$	CONSUMABLE GOODS	$
	JEWELRY	$	FIREARMS	$	LIVESTOCK	$
	CLOTHING	$	HOUSEHOLD GOODS	$	OTHER MISC.	$
	OFFICE EQUIPMENT	$			TOTAL	$

☐IDENTIFIABLE PROPERTY TAKEN ☐ ENTERED INTO NCIC

74. DOMESTIC VIOLENCE INJURIES: — WEAPONS:

75. PEACE OFFICER ASSAULTED/ARSON — IF YES, COMPLETE BOXES 1,2,3,4 AND 34 OR 35 ON CR-4 FORM

SYNOPSIS

76. SYNOPSIS

I responded to an incustody at Teasers Night Club. Security guard Culpepper observed a fight ensuing inside the club. He observed Pruitt run outside the club into the parking lot and believed he was going to bring a weapon back into the club to use. Culpepper observed Pruitt reaching into a vehicle through the passenger side window. Pruitt pulled out a black revolver and held it into his hand. Pruitt stated, "I have to defend myself." Culpepper withdrew his weapon and ordered Pruitt to put the gun down. Culpepper handcuffed Pruitt to the rear and escorted him to the front door of Teasers. Culpepper had Pruitt sit on the curb until Deputies arrived. Another fight occurred in front of Teasers and Pruitt ran from the scene. Deputy Gallacher was able to locate Pruitt and detain him.

77. REPORTING OFFICER	78. EMP #	79. DATE	80. REVIEWED BY	DATE	81. ROUTED TO
Zachary Fidler	E3900	10/08/2012	Timothy Jordan	10/10/2012	☐SUBMIT TO D/A ☐OTHER: ☐IMMEDIATE FOLLOW UP

82. REPORTING OFFICER IS 115 QUALIFIED YES — 83. GANG RELATED YES — AB109 NO — HATE CRIME NO

SUPPLEMENT ☐

15-10603-401 Rev. 11/06 (CR1)
SHERIFF'S DEPARTMENT
COUNTY OF SAN BERNARDINO, CA
UNIFORM CRIME REPORT
03600

1. CODE SECTION	2. CRIME DEFINITION	3. CASE NO
F PC245(A)(2)	FELONY ASSAULT W/ FIREARM	171300348
F HS11370.1(A)	POSSESS DRUGS ARMED W/LOA	

4. ASSIGNMENT MO-DAY-YEAR-TIME	5. ARRIVED MO-DAY-YEAR-TIME	6. BEAT	7. REPORT DIST.
01/10/2013 01:55	01/10/2013 01:55	2	VC019

8. OCCURRED DAY OF WEEK MO-DAY-YEAR-TIME	9. REPORTED MO-DAY-YEAR-TIME	10. LOCATION OF OCCURRENCE CITY ☐ Victim Address
THURSDAY 01/10/2013 01:54	01/10/2013 01:54	A:14269 SEVENTH ST C:VICTORVILLE S:CA Z:

CODES FOR BOXES 12 & 22 ARE: V = VICTIM W = WITNESS RP = REPORTING PARTY DC = DISCOVERED CRIME IP = INVOLVED PARTY

VICTIM WITNESS

11. LAST, FIRST MIDDLE (FIRM IF A BUSINESS)		13. RESIDENCE-ADDRESS-STREET-CITY-ZIP	14. RESIDENCE PHONE
ALEXANDER, DANIEL	P V	A: C: S: Z:	

15. OCCUPATION	16. RACE/SEX	17. AGE	18. DOB M-D-YR	19. BUSINESS ADDRESS STREET-CITY-ZIP	20. BUSINESS PHONE
	/			A: C: S: Z:	

21. NAME: LAST, FIRST, MIDDLE (FIRM IF A BUSINESS)		23. RESIDENCE ADDRESS-STREET-CITY-ZIP	24. RESIDENCE PHONE
CULPEPPER, CARL	P W	A: C: S: Z:	

25. OCCUPATION	26. RACE/SEX	27. AGE	28. DOB M-D-YR	29. BUSINESS ADDRESS-STREET-CITY-ZIP	30. BUSINESS PHONE
	/			A: C: S: Z:	

SUSPECTS

31. SUSPECT NO.1 LAST, FIRST, MIDDLE P	32. RACE/SEX	33. AGE	34. HT.	35. WT.	36. HAIR	37. EYES	38. DOB	39. ARRESTED	40. INTERVIEW
TRUJILLO, PABLO	H M	28	[redacted]					YES	YES

41. RESIDENCE-ADDRESS-STREET-CITY-ZIP	41a. Phone	42. CLOTHING AND OTHER IDENTIFYING MARKS/CHARACTERSTICS
[redacted] VICTORVILLE S:CA Z:92[redacted]		GREY SWEATER AND BLUE JEAN SHORTS.

43. SUSPECT NO 2 LAST, FIRST, MIDDLE P	44. RACE/SEX	45. AGE	46. HT	47. WT	48. HAIR	49. EYES	50. DOB	51. ARRESTED	52. INTERVIEW
	/								

53. RESIDENCE ADDRESS-STREET-CITY-ZIP	53a. Phone	54. CLOTHING AND OTHER IDENTIFYING MARKS/CHARACTERSTICS
A: C: S: Z:		

INV

55. CHECK IF MORE NAMES IN CONTINUATION YES — 56. ADDITIONAL INFORMATION ☒ VICTIM ☒ WITNESS ☐ OFFICER ☒ OTHER

57. PHYSICAL EVIDENCE RECOVERED YES — 58. PHOTOGRAPHS TAKEN YES — 59. LATENT PRINTS LIFTED NO

60. VEHICLE	61. COLOR	62. YEAR	63. MAKE	64. MODEL	65. BODY TYPE	66. LIC.	67. STATE	68. DAMAGE/ODDITY/ACCESSORIES

CRIME STATS

69. ROBBERY WEAPON: — LOCATION:

70. ASSAULT WEAPON: FIREARM

71. BURGLARY

72. LARCENY

		STOLEN		STOLEN		STOLEN
TYPES VALUES	CURRENCY, NOTES	$	TV, STEREO, ETC.	$	CONSUMABLE GOODS	$
	JEWELRY	$	FIREARMS	$	LIVESTOCK	$
	CLOTHING	$	HOUSEHOLD GOODS	$	OTHER MISC.	$
	OFFICE EQUIPMENT	$			TOTAL	$

☐ IDENTIFIABLE PROPERTY TAKEN ☐ ENTERED INTO NCIC

74. DOMESTIC VIOLENCE INJURIES: — WEAPONS:

75. PEACE OFFICER ASSAULTED/ARSON — IF YES, COMPLETE BOXES 1,2,3,4 AND 34 OR 35 ON CR-4 FORM

SYNOPSIS

76. SYNOPSIS

WHILE AT "TEAZERS" NIGHTCLUB, PABLO WAS SEEN BY SECURITY IN A PHYSICAL FIGHT WITH THE VICTIM. PABLO KICKED V/ALEXANDER IN THE BACK OF THE HEAD. PABLO WAS THEN SEEN PULLING A HANDGUN FROM HIS LEFT FRONT POCKET AND POINTED IT AT THE VICTIM. SECURITY WAS ABLE TO REMOVE THE HANDGUN FROM PABLO AND DETAIN HIM UNTIL DEPUTIES ARRIVED. TWO CLEAR PLASTIC BAGGIES CONTAINING A CRYSTAL LIKE SUBSTANCE OF SUSPECTED METHAMPHETAMINE WERE LOCATED IN PABLO'S FRONT LEFT POCKET.

77. REPORTING OFFICER	78. EMP #	79. DATE	80. REVIEWED BY	DATE	81. ROUTED TO
Deputy A. Ramirez	C4913	01/10/2013	Albert Anolin	01/11/2013	☐ SUBMIT TO D/A ☐ OTHER: ☐ IMMEDIATE FOLLOW UP

82. REPORTING OFFICER IS 115 QUALIFIED YES — 83. GANG RELATED NO — AB109 NO — HATE CRIME NO

SUPPLEMENT ☐

15-10603-401 Rev. 11/06 (CR1)
SHERIFF'S DEPARTMENT
COUNTY OF SAN BERNARDINO, CA
UNIFORM CRIME REPORT
03600

1. CODE SECTION	2. CRIME DEFINITION	3. CASE NO
F PC245(A)(1)	FELONY ASSAULT	171306875

4. ASSIGNMENT MO-DAY-YEAR-TIME	5. ARRIVED MO-DAY-YEAR-TIME	6. BEAT	7. REPORT DIST.
06/22/2013 01:46	06/22/2013 01:46	VC2	VC019

8. OCCURRED DAY OF WEEK MO-DAY-YEAR-TIME	9. REPORTED MO-DAY-YEAR-TIME	10. LOCATION OF OCCURRENCE CITY ☐ Victim Address
SATURDAY 06/22/2013 01:45	06/22/2013 01:45	A:14269 SEVENTH ST C:VICTORVILLE S:CA Z:92395

CODES FOR BOXES 12 & 22 ARE: V = VICTIM W = WITNESS RP = REPORTING PARTY DC = DISCOVERED CRIME IP = INVOLVED PARTY

VICTIM WITNESS

11. LAST, FIRST MIDDLE (FIRM IF A BUSINESS)		13. RESIDENCE-ADDRESS-STREET-CITY-ZIP	14. RESIDENCE PHONE
Cooper, Chris	P	A: C: S: Z:	

15. OCCUPATION	16. RACE/SEX	17. AGE	18. DOB M-D-YR	19. BUSINESS ADDRESS STREET-CITY-ZIP	20. BUSINESS PHONE
	/			A: C: S: Z:	

21. NAME: LAST, FIRST, MIDDLE (FIRM IF A BUSINESS)		23. RESIDENCE ADDRESS-STREET-CITY-ZIP	24. RESIDENCE PHONE
Hodges, Edward	P	A: C: S: Z:	

25. OCCUPATION	26. RACE/SEX	27. AGE	28. DOB M-D-YR	29. BUSINESS ADDRESS-STREET-CITY-ZIP	30. BUSINESS PHONE
	/			A: C: S: Z:	

SUSPECTS

31. SUSPECT NO.1 LAST, FIRST, MIDDLE		32. RACE/SEX	33. AGE	34. HT.	35. WT.	36. HAIR	37. EYES	38. DOB	39. ARRESTED	40. INTERVIEW
	P	/								

41. RESIDENCE-ADDRESS-STREET-CITY-ZIP	41a. Phone	42. CLOTHING AND OTHER IDENTIFYING MARKS/CHARACTERSTICS
A: C: S: Z:		

43. SUSPECT NO 2 LAST, FIRST, MIDDLE		44. RACE/SEX	45. AGE	46. HT	47. WT	48. HAIR	49. EYES	50. DOB	51. ARRESTED	52. INTERVIEW
	P	/								

53. RESIDENCE ADDRESS-STREET-CITY-ZIP	53a. Phone	54. CLOTHING AND OTHER IDENTIFYING MARKS/CHARACTERSTICS
A: C: S: Z:		

INV

55. CHECK IF MORE NAMES IN CONTINUATION NO — 56. ADDITIONAL INFORMATION ☐ VICTIM ☐ WITNESS ☐ OFFICER ☐ OTHER

57. PHYSICAL EVIDENCE RECOVERED NO — 58. PHOTOGRAPHS TAKEN YES — 59. LATENT PRINTS LIFTED NO

60. VEHICLE	61. COLOR	62. YEAR	63. MAKE	64. MODEL	65. BODY TYPE	66. LIC.	67. STATE	68. DAMAGE/ODDITY/ACCESSORIES

CRIME STATS

69. ROBBERY WEAPON: — LOCATION:

70. ASSAULT WEAPON: OTHER DANGEROUS

71. BURGLARY WEAPON

72. LARCENY

TYPES VALUES		STOLEN		STOLEN		STOLEN
	CURRENCY, NOTES	$	TV, STEREO, ETC.	$	CONSUMABLE GOODS	$
	JEWELRY	$	FIREARMS	$	LIVESTOCK	$
	CLOTHING	$	HOUSEHOLD GOODS	$	OTHER MISC.	$
	OFFICE EQUIPMENT	$			TOTAL	$

☐ IDENTIFIABLE PROPERTY TAKEN ☐ ENTERED INTO NCIC

74. DOMESTIC VIOLENCE INJURIES: NONE — WEAPONS: NO

75. PEACE OFFICER ASSAULTED/ARSON NO — IF YES, COMPLETE BOXES 1,2,3,4 AND 34 OR 35 ON CR-4 FORM

SYNOPSIS

76. SYNOPSIS

Chris and Edward were involved in a physical altercation inside of Teasers Night Club prior to closing. Edward sustained two lacerations to his brow area and multiple contusions across his forehead. Chris sustained a puncture wound to his right upper thigh and a laceration to his left shoulder. Both refused medical attention at the scene and refused to tell me what happened. They were they transported by Chris's mother to a local hospital for further medical treatment. Deputy Reyes took several digital photographs of their injuries and downloaded them to the DIMS system at the Victorville Police Station. Report taken for documentation, no additional leads.

77. REPORTING OFFICER	78. EMP #	79. DATE	80. REVIEWED BY	DATE	81. ROUTED TO
M Kunzman	E3908	06/22/2013	K. Lutz	06/22/2013	☐ SUBMIT TO D/A ☐ OTHER: ☐ IMMEDIATE FOLLOW UP

82. REPORTING OFFICER IS 115 QUALIFIED	83.GANG RELATED	AB109	HATE CRIME
YES	NO	NO	NO

SUPPLEMENT ☐

15-10603-401 Rev. 11/06 (CR1)
SHERIFF'S DEPARTMENT
COUNTY OF SAN BERNARDINO, CA
UNIFORM CRIME REPORT
03600

1. CODE SECTION	2. CRIME DEFINITION	3. CASE NO
F PC246.3	DISCHAGING FIREARM IN NEG	171210319

4. ASSIGNMENT MO-DAY-YEAR-TIME	5. ARRIVED MO-DAY-YEAR-TIME	6. BEAT	7. REPORT DIST.
09/08/2012 01:00	09/08/2012 01:03	VC2	VC019

8. OCCURRED DAY OF WEEK MO-DAY-YEAR-TIME	9. REPORTED MO-DAY-YEAR-TIME	10. LOCATION OF OCCURRENCE CITY ☐ Victim Address
SATURDAY 09/08/2012 01:00	09/08/2012 01:00	A:14269 SEVENTH ST C:VICTORVILLE S:CA Z:

CODES FOR BOXES 12 & 22 ARE: V = VICTIM W = WITNESS RP = REPORTING PARTY DC = DISCOVERED CRIME IP = INVOLVED PARTY

VICTIM WITNESS

11. LAST, FIRST MIDDLE (FIRM IF A BUSINESS)		13. RESIDENCE-ADDRESS-STREET-CITY-ZIP	14. RESIDENCE PHONE
STATE OF CALIFORNIA	P V	A: C: S: Z:	

15. OCCUPATION	16. RACE/SEX	17. AGE	18. DOB M-D-YR	19. BUSINESS ADDRESS STREET-CITY-ZIP	20. BUSINESS PHONE
	/			A: C: S: Z:	

21. NAME: LAST, FIRST, MIDDLE (FIRM IF A BUSINESS)		23. RESIDENCE ADDRESS-STREET-CITY-ZIP	24. RESIDENCE PHONE
MARIANNI, ALEXANDER	P W	A:CONFIDENTIAL C: S: Z:	

25. OCCUPATION	26. RACE/SEX	27. AGE	28. DOB M-D-YR	29. BUSINESS ADDRESS-STREET-CITY-ZIP	30. BUSINESS PHONE
	/			A: C: S: Z:	

SUSPECTS

31. SUSPECT NO.1 LAST, FIRST, MIDDLE		32. RACE/SEX		33. AGE	34. HT.	35. WT.	36. HAIR	37. EYES	38. DOB	39. ARRESTED	40. INTERVIEW
UNKNOWN	P	B	M							NO	NO

41. RESIDENCE-ADDRESS-STREET-CITY-ZIP	41a. Phone	42. CLOTHING AND OTHER IDENTIFYING MARKS/CHARACTERSTICS
A:UNKNOWN C: S: Z:		

43. SUSPECT NO 2 LAST, FIRST, MIDDLE		44. RACE/SEX		45. AGE	46. HT	47. WT	48. HAIR	49. EYES	50. DOB	51. ARRESTED	52. INTERVIEW
UNKNOWN	P	B	M							NO	NO

53. RESIDENCE ADDRESS-STREET-CITY-ZIP	53a. Phone	54. CLOTHING AND OTHER IDENTIFYING MARKS/CHARACTERSTICS
A:UNKNOWN C: S: Z:		

INV

55. CHECK IF MORE NAMES IN CONTINUATION YES — 56. ADDITIONAL INFORMATION ☐ VICTIM ☒ WITNESS ☒ OFFICER ☐ OTHER

57. PHYSICAL EVIDENCE RECOVERED YES — 58. PHOTOGRAPHS TAKEN YES — 59. LATENT PRINTS LIFTED NO

60. VEHICLE	61. COLOR	62. YEAR	63. MAKE	64. MODEL	65. BODY TYPE	66. LIC.	67. STATE	68. DAMAGE/ODDITY/ACCESSORIES
SUSPECT	WHI		PONT		4D			

CRIME STATS

69. ROBBERY WEAPON: — LOCATION:

70. ASSAULT WEAPON:

71. BURGLARY

72. LARCENY

		STOLEN		STOLEN		STOLEN
TYPES VALUES	CURRENCY, NOTES	$	TV, STEREO, ETC.	$	CONSUMABLE GOODS	$
	JEWELRY	$	FIREARMS	$	LIVESTOCK	$
	CLOTHING	$	HOUSEHOLD GOODS	$	OTHER MISC.	$
	OFFICE EQUIPMENT	$			TOTAL	$

☐ IDENTIFIABLE PROPERTY TAKEN ☐ ENTERED INTO NCIC

74. DOMESTIC VIOLENCE INJURIES: — WEAPONS:

75. PEACE OFFICER ASSAULTED/ARSON — IF YES, COMPLETE BOXES 1,2,3,4 AND 34 OR 35 ON CR-4 FORM

SYNOPSIS

76. SYNOPSIS

AN UNKNOWN GROUP OF BLACK MALE ADULTS WERE SEEN SHOOTING A FIREARM INTO THE AIR AS THEY DROVE THROUGH THE PARKING LOT OF THE LOCATION. SEVERAL CASINGS WERE LOCATED IN THE PARKING LOT AFTER THE SUSPECTS DROVE AWAY.

77. REPORTING OFFICER	78. EMP #	79. DATE	80. REVIEWED BY	DATE	81. ROUTED TO
David Negron	D7732	09/08/2012	Robert McCoy	09/25/2012	☐ SUBMIT TO D/A ☐ OTHER: ☐ IMMEDIATE FOLLOW UP

82. REPORTING OFFICER IS 115 QUALIFIED	83. GANG RELATED	AB109	HATE CRIME
YES	NO	NO	NO

SUPPLEMENT ☐

15-10603-401 Rev. 11/06 (CR1)
SHERIFF'S DEPARTMENT
COUNTY OF SAN BERNARDINO, CA
UNIFORM CRIME REPORT
03600

1. CODE SECTION	2. CRIME DEFINITION	3. CASE NO
F PC246.3	DISCHAGING FIREARM IN NEG	171211266

4. ASSIGNMENT MO-DAY-YEAR-TIME	5. ARRIVED MO-DAY-YEAR-TIME	6. BEAT	7. REPORT DIST.
10/01/2012 01:51	10/01/2012 01:52	VC2	VC019

8. OCCURRED DAY OF WEEK MO-DAY-YEAR-TIME	9. REPORTED MO-DAY-YEAR-TIME	10. LOCATION OF OCCURRENCE CITY ☐ Victim Address
MONDAY 10/01/2012 01:50	10/01/2012 01:50	A:14269 SEVENTH ST C:VICTORVILLE S:CA Z:

CODES FOR BOXES 12 & 22 ARE: V = VICTIM W = WITNESS RP = REPORTING PARTY DC = DISCOVERED CRIME IP = INVOLVED PARTY

VICTIM

11. LAST, FIRST MIDDLE (FIRM IF A BUSINESS)		13. RESIDENCE-ADDRESS-STREET-CITY-ZIP	14. RESIDENCE PHONE
STATE OF CALIFORNIA	P V	A: C: S: Z:	

15. OCCUPATION	16. RACE/SEX	17. AGE	18. DOB M-D-YR	19. BUSINESS ADDRESS STREET-CITY-ZIP	20. BUSINESS PHONE
	/			A: C: S: Z:	

WITNESS

21. NAME: LAST, FIRST, MIDDLE (FIRM IF A BUSINESS)		23. RESIDENCE ADDRESS-STREET-CITY-ZIP	24. RESIDENCE PHONE
CULPEPPER, CARL	P W	A:CONFIDENTIAL C: S: Z:	

25. OCCUPATION	26. RACE/SEX	27. AGE	28. DOB M-D-YR	29. BUSINESS ADDRESS-STREET-CITY-ZIP	30. BUSINESS PHONE
	/			A: C: S: Z:	

SUSPECTS

31. SUSPECT NO.1 LAST, FIRST, MIDDLE		32. RACE/SEX	33. AGE	34. HT.	35. WT.	36. HAIR	37. EYES	38. DOB	39. ARRESTED	40. INTERVIEW
	P	B M	18-21	508		BLK			NO	NO

41. RESIDENCE-ADDRESS-STREET-CITY-ZIP	41a. Phone	42. CLOTHING AND OTHER IDENTIFYING MARKS/CHARACTERSTICS
A: C: S: Z:		BLACK SHIRT, JEANS, DARK RED SWEATSHIRT

43. SUSPECT NO.2 LAST, FIRST, MIDDLE		44. RACE/SEX	45. AGE	46. HT	47. WT	48. HAIR	49. EYES	50. DOB	51. ARRESTED	52. INTERVIEW
	P	B M	21-25			BLK			NO	NO

53. RESIDENCE ADDRESS-STREET-CITY-ZIP	53a. Phone	54. CLOTHING AND OTHER IDENTIFYING MARKS/CHARACTERSTICS
A: C: S: Z:		DARK RED SWEATSHIRT, RED BELTBUCKLE

INV

55. CHECK IF MORE NAMES IN CONTINUATION YES — 56. ADDITIONAL INFORMATION ☐ VICTIM ☒ WITNESS ☒ OFFICER ☐ OTHER

57. PHYSICAL EVIDENCE RECOVERED NO — 58. PHOTOGRAPHS TAKEN NO — 59. LATENT PRINTS LIFTED NO

60. VEHICLE	61. COLOR	62. YEAR	63. MAKE	64. MODEL	65. BODY TYPE	66. LIC.	67. STATE	68. DAMAGE/ODDITY/ACCESSORIES
SUSPECT	RED		PONT		4D			

CRIME STATS

69. ROBBERY WEAPON: — LOCATION:

70. ASSAULT WEAPON:

71. BURGLARY

72. LARCENY

		STOLEN		STOLEN		STOLEN
TYPES VALUES	CURRENCY, NOTES	$	TV, STEREO, ETC.	$	CONSUMABLE GOODS	$
	JEWELRY	$	FIREARMS	$	LIVESTOCK	$
	CLOTHING	$	HOUSEHOLD GOODS	$	OTHER MISC.	$
	OFFICE EQUIPMENT	$			TOTAL	$

☐ IDENTIFIABLE PROPERTY TAKEN ☐ ENTERED INTO NCIC

74. DOMESTIC VIOLENCE INJURIES: — WEAPONS:

75. PEACE OFFICER ASSAULTED/ARSON — IF YES, COMPLETE BOXES 1,2,3,4 AND 34 OR 35 ON CR-4 FORM

SYNOPSIS

76. SYNOPSIS

THE TWO UNKNOWN SUSPECTS WERE DENIED ENTRANCE IN TO THE LOCATION DUE TO BEING INVOLVED IN PREVIOUS PROBLEMS. AS THE LOCATION WAS GETTING READY TO CLOSE, CULPEPPER WAS WALKING TOWARDS THE SOUTH PARKING LOT WHEN HE HEARD 5-6 GUNSHOTS. THE TWO SUSPECTS WHO WERE DENIED ENTRY IN TO THE LOCATION WERE SEEN IN THE SUSPECT VEHICLE THAT DROVE AWAY FROM THE PARKING LOT AT A HIGH RATE OF SPEED. CULPEPPER DID NOT SEE WHO FIRED THE WEAPON OR WHERE THE GUNSHOTS CAME FROM. NO EVIDENCE, WITNESSES OR SUSPECT INFORMATION WAS FOUND AT THE SCENE.

77. REPORTING OFFICER	78. EMP #	79. DATE	80. REVIEWED BY	DATE	81. ROUTED TO
David Negron	D7732	10/02/2012	Tim Kelly	10/24/2012	☐ SUBMIT TO D/A ☐ OTHER: ☐ IMMEDIATE FOLLOW UP

82. REPORTING OFFICER IS 115 QUALIFIED YES — 83. GANG RELATED NO — AB109 NO — HATE CRIME NO

SUPPLEMENT ☐

15-10603-401 Rev. 11/06 (CR1)
SHERIFF'S DEPARTMENT
COUNTY OF SAN BERNARDINO, CA
UNIFORM CRIME REPORT
03600

1. CODE SECTION	2. CRIME DEFINITION	3. CASE NO
F PC246	SHOOT AT INHABITED DWELL	171302355

4. ASSIGNMENT MO-DAY-YEAR-TIME	5. ARRIVED MO-DAY-YEAR-TIME	6. BEAT	7. REPORT DIST.
03/02/2013 01:52	03/02/2013 01:52	VC2	VC019

8. OCCURRED DAY OF WEEK MO-DAY-YEAR-TIME	9. REPORTED MO-DAY-YEAR-TIME	10. LOCATION OF OCCURRENCE CITY
SATURDAY 03/02/2013 01:52	03/02/2013 01:52	☐ Victim Address A:14269 SEVENTH ST c:VICTORVILLE S:CA Z:

CODES FOR BOXES 12 & 22 ARE: V = VICTIM W = WITNESS RP = REPORTING PARTY DC = DISCOVERED CRIME IP = INVOLVED PARTY

VICTIM WITNESS

11. LAST, FIRST MIDDLE (FIRM IF A BUSINESS)		13. RESIDENCE-ADDRESS-STREET-CITY-ZIP	14. RESIDENCE PHONE
State of California	P V	A: C: S: Z:	

15. OCCUPATION	16. RACE/SEX	17. AGE	18. DOB M-D-YR	19. BUSINESS ADDRESS STREET-CITY-ZIP	20. BUSINESS PHONE
	/			A: C: S: Z:	

21. NAME: LAST, FIRST, MIDDLE (FIRM IF A BUSINESS)		23. RESIDENCE ADDRESS-STREET-CITY-ZIP	24. RESIDENCE PHONE
Cumings, Michael B.	P W	A: C: S: Z:	

25. OCCUPATION	26. RACE/SEX	27. AGE	28. DOB M-D-YR	29. BUSINESS ADDRESS-STREET-CITY-ZIP	30. BUSINESS PHONE
	/			A: C: S: Z:	

SUSPECTS

31. SUSPECT NO.1 LAST, FIRST, MIDDLE		32. RACE/SEX	33. AGE	34. HT.	35. WT.	36. HAIR	37. EYES	38. DOB	39. ARRESTED	40. INTERVIEW
Unknown	P	B M		510	160				NO	NO

41. RESIDENCE-ADDRESS-STREET-CITY-ZIP	41a. Phone	42. CLOTHING AND OTHER IDENTIFYING MARKS/CHARACTERSTICS
A: C: S: Z:		Black hooded sweatshirt

43. SUSPECT NO 2 LAST, FIRST, MIDDLE		44. RACE/SEX	45. AGE	46. HT	47. WT	48. HAIR	49. EYES	50. DOB	51. ARRESTED	52. INTERVIEW
	P	/								

53. RESIDENCE ADDRESS-STREET-CITY-ZIP	53a. Phone	54. CLOTHING AND OTHER IDENTIFYING MARKS/CHARACTERSTICS
A: C: S: Z:		

INV

55. CHECK IF MORE NAMES IN CONTINUATION: NO — 56. ADDITIONAL INFORMATION: ☐ VICTIM ☐ WITNESS ☐ OFFICER ☐ OTHER

57. PHYSICAL EVIDENCE RECOVERED: NO — 58. PHOTOGRAPHS TAKEN: NO — 59. LATENT PRINTS LIFTED: NO

60. VEHICLE	61. COLOR	62. YEAR	63. MAKE	64. MODEL	65. BODY TYPE	66. LIC.	67. STATE	68. DAMAGE/ODDITY/ACCESSORIES
SUSPECT		1990	UNKN		VN		CA	

CRIME STATS

69. ROBBERY WEAPON: — LOCATION:

70. ASSAULT WEAPON:

71. BURGLARY

72. LARCENY

		STOLEN		STOLEN		STOLEN
TYPES VALUES	CURRENCY, NOTES	$	TV, STEREO, ETC.	$	CONSUMABLE GOODS	$
	JEWELRY	$	FIREARMS	$	LIVESTOCK	$
	CLOTHING	$	HOUSEHOLD GOODS	$	OTHER MISC.	$
	OFFICE EQUIPMENT	$			TOTAL	$

☐ IDENTIFIABLE PROPERTY TAKEN ☐ ENTERED INTO NCIC

74. DOMESTIC VIOLENCE INJURIES: — WEAPONS:

75. PEACE OFFICER ASSAULTED/ARSON — IF YES, COMPLETE BOXES 1,2,3,4 AND 34 OR 36 ON CR-4 FORM

SYNOPSIS

76. SYNOPSIS

While on an extra patrol at Teasers night club I heard 3-4 gunshot coming from the south parking lot. I ran to the side of the business and could see a black male adult in a dark hoodie running South to a waiting van.

The van was facing Southbound, just West of Goodies diner in the alley. The van fled Westbound onto Green Tree Blvd. and in an unknown direction of travel after losing visual.

No shell casings or bullet strikes were found nearby No video surveillance coverage in the area. Case to date. Station file only.

77. REPORTING OFFICER	78. EMP #	79. DATE	80. REVIEWED BY	DATE	81. ROUTED TO
R. Ripley	C5864	03/02/2013	Jason Rosenbaum	03/02/2013	☐ SUBMIT TO D/A ☐ OTHER: ☐ IMMEDIATE FOLLOW UP

82. REPORTING OFFICER IS 115 QUALIFIED: YES — 83. GANG RELATED: NO — AB109: NO — HATE CRIME: NO

SUPPLEMENT ☐

15-10603-401 Rev. 11/06 (CR1)
SHERIFF'S DEPARTMENT
COUNTY OF SAN BERNARDINO, CA
UNIFORM CRIME REPORT
03600

1. CODE SECTION	2. CRIME DEFINITION	3. CASE NO
M PC246.3	DISCHARGING FIREARM IN NEG	171303087

4. ASSIGNMENT MO-DAY-YEAR-TIME	5. ARRIVED MO-DAY-YEAR-TIME	6. BEAT	7. REPORT DIST.
03/20/2013 01:45	03/20/2013 01:49		VC019

8. OCCURRED DAY OF WEEK MO-DAY-YEAR-TIME	9. REPORTED MO-DAY-YEAR-TIME	10. LOCATION OF OCCURRENCE CITY ☐ Victim Address
WEDNESDAY 03/20/2013 01:45	03/20/2013 01:45	A:14269 SEVENTH ST C:VICTORVILLE S:CA Z:

CODES FOR BOXES 12 & 22 ARE: V = VICTIM W = WITNESS RP = REPORTING PARTY DC = DISCOVERED CRIME IP = INVOLVED PARTY

VICTIM WITNESS

11. LAST, FIRST MIDDLE (FIRM IF A BUSINESS)		13. RESIDENCE-ADDRESS-STREET-CITY-ZIP	14. RESIDENCE PHONE
STATE OF CALIFORNIA	O V	A: C: S: Z:	

15. OCCUPATION	16. RACE/SEX	17. AGE	18. DOB M-D-YR	19. BUSINESS ADDRESS STREET-CITY-ZIP	20. BUSINESS PHONE
	/			A: C: S: Z:	

21. NAME: LAST, FIRST, MIDDLE (FIRM IF A BUSINESS)		23. RESIDENCE ADDRESS-STREET-CITY-ZIP	24. RESIDENCE PHONE
SHORTS, JASON	P W	A: C: S: Z:	

26. OCCUPATION	26. RACE/SEX	27. AGE	28. DOB M-D-YR	29. BUSINESS ADDRESS-STREET-CITY-ZIP	30. BUSINESS PHONE
	/			A: C: S: Z:	

SUSPECTS

31. SUSPECT NO.1 LAST, FIRST, MIDDLE P	32. RACE/SEX	33. AGE	34. HT.	35. WT.	36. HAIR	37. EYES	38. DOB	39. ARRESTED	40. INTERVIEW
	H M	22	510	200	BLK			NO	NO

41. RESIDENCE-ADDRESS-STREET-CITY-ZIP	41a. Phone	42. CLOTHING AND OTHER IDENTIFYING MARKS/CHARACTERSTICS
A: C: S: Z:		LSW: MAROON T-SHIRT; TAN PANTS

43. SUSPECT NO 2 LAST, FIRST, MIDDLE P	44. RACE/SEX	45. AGE	46. HT	47. WT	48. HAIR	49. EYES	50. DOB	51. ARRESTED	52. INTERVIEW
	H M	22	506	150	BLK			NO	NO

53. RESIDENCE ADDRESS-STREET-CITY-ZIP	53a. Phone	54. CLOTHING AND OTHER IDENTIFYING MARKS/CHARACTERSTICS
A: C: S: Z:		LSW: BLK T-SHIRT; BLU JEANS

INV

55. CHECK IF MORE NAMES IN CONTINUATION YES — 56. ADDITIONAL INFORMATION ☐VICTIM ☒WITNESS ☐OFFICER ☐OTHER

57. PHYSICAL EVIDENCE RECOVERED YES — 58. PHOTOGRAPHS TAKEN NO — 59. LATENT PRINTS LIFTED NO

60. VEHICLE	61. COLOR	62. YEAR	63. MAKE	64. MODEL	65. BODY TYPE	66. LIC.	67. STATE	68. DAMAGE/ODDITY/ACCESSORIES
SUSPECT	GRY		NISS	SENTRA	4D			

CRIME STATS

69. ROBBERY WEAPON: LOCATION:

70. ASSAULT WEAPON:

71. BURGLARY

72. LARCENY

TYPES VALUES	STOLEN		STOLEN		STOLEN	
	CURRENCY, NOTES	$	TV, STEREO, ETC.	$	CONSUMABLE GOODS	$
	JEWELRY	$	FIREARMS	$	LIVESTOCK	$
	CLOTHING	$	HOUSEHOLD GOODS	$	OTHER MISC.	$
	OFFICE EQUIPMENT	$			TOTAL	$

☐IDENTIFIABLE PROPERTY TAKEN ☐ ENTERED INTO NCIC

74. DOMESTIC VIOLENCE INJURIES: WEAPONS:

75. PEACE OFFICER ASSAULTED/ARSON IF YES, COMPLETE BOXES 1,2,3,4 AND 34 OR 35 ON CR-4 FORM

SYNOPSIS

76. SYNOPSIS

ON THE ABOVE DATE AND TIME, TWO UNKNOWN HISPANIC MALE ADULTS WERE INVOLVED IN A MINOR FIGHT AT THE TEAZERS BAR AT THE ABOVE LOCATION. AFTER THE SUSPECTS WERE ESCORTED OUT OF THE BUSINESS BY SECURITY, THEY LEFT IN THE ABOVE DESCRIBED VEHICLE. APPROXIMATELY AN HOUR LATER, THE SUSPECTS RETURNED IN THE SAME VEHICLE AND THE DRIVER, WEARING THE MAROON SHIRT, PRODUCED A FIREARM DESCRIBED AS A SHORT BARRELLED RIFLE. THE DRIVER BEGAN DRIVING AWAY AND DISCHARGED THE FIREARM ONE TIME IN THE AIR WHILE EXITING THE PARKING LOT.

77. REPORTING OFFICER	78. EMP #	79. DATE	80. REVIEWED BY	DATE	81. ROUTED TO
J. VEGA	E2271	03/22/2013	Van Putnam	03/27/2013	☐SUBMIT TO D/A ☐OTHER: ☐IMMEDIATE FOLLOW UP

82. REPORTING OFFICER IS 11S QUALIFIED YES — 83.GANG RELATED NO — AB109 NO — HATE CRIME NO

0003-Rev. 8/92 (CR1)

SHERIFF'S DEPARTMENT
COUNTY OF SAN BERNARDINO ,CA
UNIFORM CRIME REPORT
380600

1. CODE SECTION: [X] F [ ] M [ ] Other — PC 261
2. CRIME DEFINITION: RAPE
3. CASE NUMBER-STATION: 171013906
4. ASSIGNED MO-DAY-YEAR TIME: 11/20/2010 13:50
5. ARRIVED MO-DAY-YEAR TIME: 11/20/2010 13:59
6. BEAT: 02
7. REPORT DIST.: VC019
8. OCCURRED DAY-OF-WEEK/MO-DAY-YEAR/TIME: SAT 11/20/2010 02:00
9. REPORTED MO-DAY-YEAR TIME: 11/20/2010 13:11
10. LOCATION OF OCCURRENCE CITY: TEASERS NIGHT CLUB 14269 7TH ST, VICTORVILLE

CODES FOR BOXES 12 & 22 ARE: V = VICTIM W = WITNESS RP = REPORTING PARTY DC = DISCOVERED CRIME IP = INVOLVED PARTY

VICTIM

11. NAME: LAST, FIRST MIDDLE (FIRM NAME IF A BUSINESS): CONFIDENTIAL,
12. V
13. RESIDENCE ADDRESS-STREET-CITY-ZIP:
14. RESIDENCE PHONE:
15. OCCUPATION:
16. RACE/SEX:
17. AGE:
18. DOB M-D-YR:
19. BUSINESS ADDRESS-STREET-CITY-ZIP:
20. BUSINESS PHONE:

WITNESS

21. NAME: LAST FIRST, MIDDLE (FIRM NAME IF BUSINESS): BARNES, MEGANNE
22. W
23. RESIDENCE ADDRESS-STREET-CITY-ZIP:
24. RESIDENCE PHONE:
25. OCCUPATION:
26. RACE/SEX:
27. AGE:
28. DOB M-D-YR:
29. BUSINESS ADDRESS-STREET-CITY-ZIP:
30. BUSINESS PHONE:

SUSPECTS

31. SUSPECT NO. 1 LAST, FIRST MIDDLE	32. RACE/SEX	33. AGE	34. HEIGHT	35. WEIGHT	36. HAIR	37. EYES	38. DOB M-D-Y	39. ARRESTED	40. INTERVIEWED
BRYANT	B / M		5'10"	290				[ ] YES [X] NO	[ ] YES [X] NO

41. RESIDENCE ADDRESS-STREET-CITY-ZIP:
42. CLOTHING AND OTHER IDENTIFYING MARKS/CHARACTERISTICS: LIGHT SKIN/LEATHER JACKET

43. SUSPECT NO. 2 LAST, FIRST MIDDLE	44. RACE/SEX	45. AGE	46. HEIGHT	47. WEIGHT	48. HAIR	49. EYES	50. DOB M-D-Y	51. ARRESTED	52. INTERVIEWED
								[ ] YES [ ] NO	[ ] YES [ ] NO

53. RESIDENCE ADDRESS-STREET-CITY-ZIP:
54. CLOTHING AND OTHER IDENTIFYING MARKS/CHARACTERISTICS:

55. CHECK IF MORE NAMES IN CONTINUATION [ ] YES [X] NO
56. ADDITIONAL INFORMATION [X] VICTIM [X] WITNESS [X] OFFICER [ ] OTHER
57. PHYSICAL EVIDENCE RECOVERED [X] YES [ ] NO
58. PHOTOGRAPHS TAKEN [ ] YES [X] NO
59. LATENT PRINTS LIFTED [ ] YES [X] NO

VEHICLE V / S	61. COLOR	62. YR.	63. MAKE	64. MODEL	65. BODY TYPE	66. LICENSE	67. STATE	68. DAMAGE/ODDITY/ACCESSORIES

CRIME STATS

69. ROBBERY WEAPON: [ ] FIREARM [ ] OTHER DANGEROUS WEAPON [ ] CUTTING INSTRUMENT [ ] STRONG ARM
LOCATION: [ ] HIGHWAY [ ] OTHER BUSINESS [ ] SERV. STATION [ ] CONVENIENCE STORE [ ] RESIDENCE [ ] BANK [ ] MISC.

70. ASSAULTS WEAPON: [ ] FIREARM [ ] KNIFE/CUTTING INSTRUMENT [ ] OTHER DANGEROUS WEAPON [ ] HANDS/FEET [X] SIMPLE/NO INJURY

71. BURGLARY [ ] NIGHT [ ] DAY [X] UNKNOWN [ ] FORCIBLE ENTRY [ ] ATTEMPT BY FORCE [ ] ENTRY-NO FORCE [ ] RESIDENCE [ ] VEHICLE [ ] NON-RESIDENCE(BUILDING)

72. LARCENY [ ] PICKPOCET [ ] PURSE-SNATCH [ ] SHOPLIFT [ ] FROM MOTOR VEHICLE [ ] MOTOR VEHICLE PARTS [ ] BICYCLES [ ] FROM BLDG: NOT SHOPLIFT OR MACHINES [ ] FROM COIN-OPERATED MACHINES [ ] ALL OTHERS

73. PROPERTY TYPES & VALUES

	STOLEN		STOLEN		STOLEN
CURRENCY, NOTES	$	TV, STEREO, ETC.	$	CONSUMMABLE GOODS	$
JEWELRY	$	FIREARMS	$	LIVESTOCK	$
CLOTHING, FURS	$	HOUSEHOLD GOODS	$	OTHER MISC.	$
OFFICE EQUIPMENT	$	[ ] IDENTIFIABLE PROPERTY TAKEN [ ] NCIC ENTRY COMPLETED		TOTAL	$

74. DOMESTIC VIOLENCE INJURIES [ ] NONE [ ] MINOR [ ] MAJOR WEAPONS: [ ] YES [ ] NO

75. PEACE OFFICER ASSAULTED/ARSON [ ] YES IF YES, COMPLETE BOXES 1, 2, 3, 4, AND 34 OR 35 ON CR-4 FORM.

SYNOPSIS

76. SYNOPSIS

On the above date and time the Victim went to the above location with her husband and family. The Victim became intoxicated. The Victim went into the parking lot with the suspect. While in the parking lot the suspect pulled the Victim's pants down and put his penis in her vagina. The Victim told the suspect to stop and he did not. The suspect stopped after several minutes. The Victim then left the location with the suspect to another party. The Victim does not know the suspect.

77. REPORTING OFFICER	78. EMP. #	79. DATE	80. REVIEWED BY	DATE	81. ROUTED TO
F STONE	D3104	11/20/2010	[illegible]	11/24	[ ] SUBMIT TO D/A [ ] IMMEDIATE FOLLOW UP [ ] OTHER

82. REPORTING OFFICER IS 115 QUALIFIED [X] YES [ ] NO

EOW#22 RMS

SHERIFF'S DEPARTMENT COUNTY OF SAN BERNARDINO CALIFORNIA CA 03600	Page 1	CASE NO. 171013906 REPORT AREA

CODE SECTION	CRIME	CLASSIFICATION
PC 261	RAPE	

VICTIM'S NAME - LAST NAME	FIRST NAME	MIDDLE NAME	(FIRM NAME IF BUSINESS)

ADDRESS	RESIDENCE	PHONE

ASSIGNMENT/ARRIVAL:

On 11/20/10 I was assigned to uniformed patrol in the City of Victorville. At approximately 1350 hours I was assigned to investigate a possible rape that occurred at the Teasers Nightclub in the City of Victorville. I was advised that the victim was at the Victor Valley Hospital. I then went to the hospital and made contact with the victim.

VICTIM STATEMENT:

I spoke with the victim at the Victor Valley Hospital shortly after my arrival. The following is a summary of her statements .

The victim stated that she went to the Teasers Nightclub on 11/19/10. She arrived at the nightclub with her husband at approximately 2330 hours. She stated that they had taken a taxi to that location. She stated that her sister in laws, Meganne, and Roxanne were to meet she and her husband there. She stated that she began drinking inside of the club with her sister in laws. She stated that she had a Pina Colada, a tall cocktail, and three shots of liquor. She stated that she became very intoxicated. The victim stated that her husband was inside of the nightclub with his cousin. She began walking around the interior and exterior of the club with her sister in law, Roxanne.

She stated that just before the club closed Roxanne had made arrangements for them to go to an after party. Her sister in law, Meganne was an acquaintance with the suspect, Bryant. Meganne arranged for Bryant to drive Roxanne's vehicle. Roxanne and the victim were going to ride in Roxanne's vehicle and Bryant was going to drive. The victim, Roxanne, and Bryant all walked to Roxanne's vehicle, which was parked in the back parking lot of Teasers, near the real estate business. As they got to the car Roxanne unlocked the doors and opened the passenger door. The victim stood in the front passenger doorway. Roxanne then left the location.

At first the victim stated that she did not know why Roxanne left, and she then stated that Roxanne went to go get directions to the after party. Shortly after Roxanne left Bryant approached the victim from behind. He then pulled the victim's pants down. The victim stated that Bryant pushed her back and bent her over. She stated that her hands were on the passenger seat. She was still standing up outside of the vehicle. Bryant then put his penis in the victim's vagina and began thrusting. The

REPORTING OFFICER		DATE	REVIEWED BY	TYPED BY	ROUTED BY	DATE
F. STONE	D3104	11/20/10		AE 11/24/10		

FURTHER ACTION:	COPIES TO:			REMARKS
☐ YES ☐ NO	☐ Detective	☐ Other	☐ SD/PD	
	☐ Dist. Atty.	☐ CII	☐ Other	
15-15184-401 Rev. 1/83		☐ Patrol		

CODE SECTION	CRIME	CLASSIFICATION
PC 261	RAPE	

VICTIM'S NAME - LAST NAME	FIRST NAME	MIDDLE NAME	(FIRM NAME IF BUSINESS)

ADDRESS	RESIDENCE	PHONE

victim stated that she said to Bryant, "Stop, my husband is going to be really mad." Bryant continued thrusting for approximately one minute. The victim stated that she did not attempt to push Bryant off or to fight with him. She stated that she was too intoxicated to resist.

After approximately one minute, several subjects began walking out of the club. Bryant then stopped thrusting and walked around to the driver's side of the vehicle. The victim then pulled up her pants and sat down in the passenger seat. Bryant sat down in the driver's seat. He then reached across and put his hand inside of the victim's pants, touching her vagina. The victim grabbed Bryant's hand and pushed his arm away. Roxanne arrived at the vehicle at that moment. She then got into the vehicle and they began driving to the after party.

The victim stated that she has no recollection of any events after that. The next thing that she remembers was waking up in the morning at her residence and remembering the rape. She spoke with her husband who told her that they had left the after party and came home. They then had intercourse at their residence. The victim stated that she does not recall any of that. She stated that she has no complaint of pain and there were no injuries to her body.

SUSPECT DESCRIPTION:

The victim described the suspect to be a black male adult, heavy set, with light skin. He was approximately 5'10". He was wearing a black beanie and a black leather jacket. The suspect was only known to her as Bryant and she stated that she had never met him before.

ADDITIONAL INFORMATION:

The victim's sister in law, Roxanne Barbe, arrived at the hospital to pick up the victim. I asked Roxanne if she would speak with me about the events the night prior and she stated that she did not want to give any kind of a statement. I also attempted to contact the victim's husband, Herman Barnes. He was unavailable for Deputy contact at this time.

WITNESS STATEMENT:

I spoke with Meganne Barnes over the telephone and the following is a summary of her statement.

CODE SECTION	CRIME	CLASSIFICATION
PC 261	RAPE	

VICTIM'S NAME - LAST NAME	FIRST NAME	MIDDLE NAME	(FIRM NAME IF BUSINESS)

ADDRESS	RESIDENCE	PHONE

Barnes stated that she went to the club with the victim the night prior. She stated that as she recalls, at no time was the victim alone. She has known the suspect, Bryant, for approximately two years and has never known him to be violent in any way. She does not know Bryant's last name or any contact information. She stated that she has only known him from the club. She stated that she has also known Bryant's brother, Alex, for approximately five years. She does not know his last name or any contact information.

EVIDENCE:

I arranged for the victim to meet with the SART nurse from Law Enforcement Medical Services at Kaiser Hospital in Fontana. I was later contacted by the SART nurse who stated that the examination had been completed and that the evidence was stored there for the Detectives to obtain.

DISPOSITION:

No further leads at this time. Forward to the station Detectives for further investigation.

REPORTING OFFICER		DATE	REVIEWED BY	TYPED BY	ROUTED BY	DATE
F. STONE	D3104	11/20/10		AE 11/24/10		

FURTHER ACTION:	COPIES TO:			REMARKS
☐ YES ☐ NO	☐ Detective	☐ Other	☐ SD/PD	
	☐ Dist. Atty.	☐ Cli	☐ Other	
		☐ Patrol		

15-10603-401 Rev. 2/07 (CR1)

SHERIFF'S DEPARTMENT
COUNTY OF SAN BERNARDINO, CA
UNIFORM CRIME REPORT
03600

1. CODE SECTION	2. CRIME DEFINITION	3. CASE NO. / CRIME CODE
☒ F ☐ M ☐ Other PC 273.5	SPOUSAL ABUSE	1709/11993

4. ASSIGNMENT MO.-DAY-YEAR TIME	5. ARRIVED MO.-DAY-YEAR TIME	6. BEAT	7. REPORT DIST.
082209/0638 HRS	082209/0638	VC1	VC019

8. OCCURRED DAY-OF-WEEK/MO.-DAY-YR./TIME	9. REPORTED MO.-DAY-YEAR TIME	10. LOCATION OF OCCURRENCE / CITY
SATURDAY/082209/0600 HRS	082209/0600	14769 7TH ST / VICTORVILLE

CODES FOR BOXES 12 & 22 ARE: V = VICTIM W = WITNESS RP = REPORTING PARTY DC = DISCOVERED CRIME IP = INVOLVED PARTY

VICTIM WITNESS

11. NAME: LAST, FIRST MIDDLE (FIRM IF A BUSINESS)	12.	13. RESIDENCE ADDRESS-STREET-CITY-ZIP	14. RESIDENCE PHONE
VICTIM # 2	V		( )

15. OCCUPATION	16. RACE/SEX	17. AGE	18. DOB M-D-YR	19. BUSINESS ADDRESS-STREET-CITY-ZIP	20. BUSINESS PHONE
					( )

21. NAME: LAST, FIRST MIDDLE (FIRM IF A BUSINESS)	22.	23. RESIDENCE ADDRESS-STREET-CITY-ZIP	24. RESIDENCE PHONE
PRIETO, CHRISTINA	W		( )

25. OCCUPATION	26. RACE/SEX	27. AGE	28. DOB M-D-YR	29. BUSINESS ADDRESS-STREET-CITY-ZIP	30. BUSINESS PHONE
					( )

SUSPECTS

31. SUSPECT NO. 1 LAST, FIRST MIDDLE	32. RACE/SEX	33. AGE	34. HT	35. WT	36. HAIR	37. EYES	38. DOB	39. ARRESTED	40. INTERVIEW
MARTINEZ, MARIO	H/M	30	[redacted]					☐ YES ☒ NO	☐ YES ☒ NO

41. RESIDENCE ADDRESS-STREET-CITY-ZIP	42. CLOTHING AND OTHER IDENTIFYING MARKS/CHARACTERISTICS
[redacted]	

46. HT	47. WT	48. HAIR	49. EYES	50. DOB	51. ARRESTED	52. INTERVIEW
					☐ YES ☐ NO	☐ YES ☐ NO

53. RESIDENCE ADDRESS-STREET-CITY-ZIP	54. CLOTHING AND OTHER IDENTIFYING MARKS/CHARACTERISTICS

55. CHECK IF MORE NAMES IN CONTINUATION ☒ YES ☐ NO	56. ADDITIONAL INFORMATION ☒ VICTIM ☒ WITNESS ☒ OFFICER ☐ OTHER
57. PHYSICAL EVIDENCE RECOVERED ☐ YES ☒ NO	58. PHOTOGRAPHS TAKEN ☒ YES ☐ NO — 59. LATENT PRINTS LIFTED ☐ YES ☒ NO

60. VEHICLE ☐ V ☐ S	61. COLOR	62. YR.	63. MAKE	64. MODEL	65. BODY TYPE	66. LICENSE	67. STATE	68. DAMAGE/ODDITY/ACCESSORIES
—	N/A	—	—	—	—	—	—	—

CRIME STATS

69. ~~ROBBERY~~ WEAPON: ☐ FIREARM ☐ OTHER DANGEROUS WEAPON ☐ CUTTING INSTRUMENT ☐ STRONG ARM — LOCATION: ☐ HIGHWAY ☐ OTHER BUSINESS ☐ SERV. STATION ☐ CONVENIENCE STORE ☐ RESIDENCE ☐ BANK ☐ MISC.

70. ASSAULTS WEAPON: ☐ FIREARM ☐ KNIFE/CUTTING INSTRUMENT ☐ OTHER DANGEROUS WEAPON ☒ HANDS/FEET ☐ SIMPLE/NO INJURY

71. ~~BURGLARY~~ ☐ NIGHT ☐ DAY ☐ UNKNOWN — ☐ FORCIBLE ENTRY ☐ ATTEMPT BY FORCE ☐ ENTRY-NO FORCE — ☐ RESIDENCE ☐ VEHICLE ☐ NON-RESIDENCE (BUILDING)

72. ~~LARCENY~~ ☐ PICKPOCKET ☐ PURSE-SNATCH ☐ SHOPLIFT ☐ FROM MOTOR VEHICLE ☐ MOTOR VEHICLE PARTS ☐ BICYCLES ☐ FROM BLDG: NOT SHOPLIFT OR MACHINES ☐ FROM COIN-OPERATED MACHINES ☐ ALL OTHERS

73. ~~PROPERTY~~ TYPES & VALUES

	STOLEN		STOLEN		STOLEN
CURRENCY, NOTES	$	TV, STEREO, ETC.	$	CONSUMABLE GOODS	$
JEWELRY	$	FIREARMS	$	LIVESTOCK	$
CLOTHING	$	HOUSEHOLD GOODS	$	OTHER MISC.	$
OFFICE EQUIPMENT	$	☐ IDENTIFIABLE PROPERTY TAKEN		☐ NCIC ENTRY COMPLETED	TOTAL $

74. DOMESTIC VIOLENCE INJURIES: ☐ NONE ☒ MINOR ☐ MAJOR — WEAPONS: ☐ YES ☒ NO

75. ~~PEACE~~ OFFICER ASSAULTED/ARSON ☐ YES. IF YES, COMPLETE BOXES 1, 2, 3, 4, AND 34 OR 35 ON CR-4 FORM

SYNOPSIS

76. SYNOPSIS

THE VICTIM AND THE SUSPECT HAVE HAD A PREVIOUS DATING RELATIONSHIP AND HAVE TWO KIDS TOGETHER. THE SUSPECT WAS MAD AT THE VICTIM BECAUSE SHE WAS A TEASERS NIGHT CLUB WITH HER FRIENDS. THE VICTIM KNEW THE SUSPECT WOULD BE OUT BY HER CAR SO SHE LEFT THE CLUB WITH HER FRIENDS AND HAD THEM BRING HER BACK AT 0600. AS THE VICTIM WALKED UP TO HER CAR THE SUSPECT RAN UP TO HER AND GRABBED HER HAIR WHILE HE STRUCK HER IN THE FACE WITH A CLOSED FIST SEVERAL TIMES.

77. REPORTING OFFICER	78. EMP. #	79. DATE	80. REVIEWED BY / DATE	81. ROUTED TO
K. WATSON	D3404	082209	T 8/30	☐ SUBMIT TO D/A ☐ IMMEDIATE FOLLOW UP ☐ OTHER:

82. REPORTING OFFICER IS 115 QUALIFIED	83. GANG RELATED
☒ YES ☐ NO	☐ YES ☒ NO

T=8/23 STAT DIC VICTIM

15-10603-401 Revised 6/92 (CR1)

SHERIFF'S DEPARTMENT
COUNTY OF SAN BERNARDINO, CA
UNIFORM CRIME REPORT

03600

1. CODE SECTION	2. CRIME DEFINITION	3. CASE NUMBER / CRIME CODE
☒ F PC 273.5 ☒ M ☐ OTHER	SPOUSAL ABUSE	171100973

4. ASSIGNED MONTH-DAY-YEAR-TIME	5. ARRIVED MONTH-DAY-YEAR-TIME	6. BEAT	7. REPORTING DISTRICT
012411 1736	012411 1736	VC2	VC019

8. OCCURRED DAY OF WEEK-MONTH-DAY-YEAR-TIME	9. REPORTED MONTH-DAY-YEAR-TIME	10. LOCATION OF OCCURRENCE / CITY
MONDAY 012411 1736	012411 1736	14269 SEVENTH ST. VICTORVILLE

CODES FOR BOXES 12 & 22 ARE: V = VICTIM W = WITNESS RP = REPORTING PARTY DC = DISCOVERED CRIME IP = INVOLVED PARTY O=OTHER

VICTIM/WITNESS

11. NAME: LAST, FIRST MIDDLE (FIRM IF A BUSINESS)	12. CODE	13. RESIDENCE ADDRESS-STREET-CITY-ZIP	14. RESIDENCE PHONE
STATE OF CALIFORNIA	V		

15. OCCUPATION	16. RACE/SEX	17. AGE	18. DOB	19. BUSINESS ADDRESS-STREET-CITY-ZIP	20. BUSINESS PHONE

21. NAME: LAST, FIRST, MIDDLE (FIRM IF A BUSINESS)	22. CODE	23. RESIDENCE ADDRESS-STREET-CITY-ZIP	24. RESIDENCE PHONE
BROPHY, MICHAEL	V		

25. OCCUPATION	26. RACE/SEX	27. AGE	28. DOB	29. BUSINESS ADDRESS-STREET-CITY-ZIP	30. BUSINESS PHONE

SUSPECTS

31. SUSPECT #1 NAME: LAST, FIRST, MIDDLE	32. RACE/SEX	33. AGE	34. HT.	35. WT.	36. HAIR	37. EYES	38. DOB	39. ARRESTED	40. INTERVIEWED
BRICKER, STEFANI LORRAINE	WF	40	[redacted]					☒ YES ☐ NO	☒ YES ☐ NO

41. RESIDENCE ADDRESS-STREET-CITY-ZIP [redacted]

[redacted] RISTICS

43. SUSPECT #2 NAME: LAST, FIRST, MIDDLE	44. RACE/SEX	45. AGE	46. HT.	47. WT.	48. HAIR	49. EYES	50. DOB	51. ARRESTED	52. INTERVIEWED
								☐ YES ☐ NO	☐ YES ☐ NO

53. RESIDENCE ADDRESS-STREET-CITY-ZIP	54. CLOTHING AND OTHER IDENTIFYING MARKS/CHARACTERISTICS

55. ADDITIONAL NAMES IN CONTINUATION? ☐ YES ☒ NO 56. ADDITIONAL INFORMATION FROM: ☒ VICTIM ☐ WITNESS ☒ OFFICER ☒ OTHER

57. PHYSICAL EVIDENCE RECOVERED? ☒ YES ☐ NO 58. PHOTOGRAPHS TAKEN? ☒ YES ☐ NO 59. LATENT PRINTS LIFTED? ☐ YES ☒ NO

VEHICLE

60. VEHICLE ☐ VICTIM ☒ SUSPECT	61. COLOR	62. YEAR	63. MAKE	64. MODEL	65. BODY	66. LICENSE NUMBER	67. STATE	68. DAMAGE/ODDITY/ACCESSORIES
	WHITE	2004	HYUNDAI	SANTA FE	SUV	5LUC979	CA	

CRIME STATS

69. ROBBERY WEAPON: ☐ FIREARM ☐ CUTTING INSTRUMENT ☐ OTHER DANGEROUS ☐ STRONG ARM LOCATION: ☐ HIGHWAY ☐ CONVENIENCE STORE ☐ OTHER BUSINESS ☐ SERVICE STATION ☐ RESIDENCE ☐ BANK ☐ MISC.

70. ASSAULTS WEAPON: ☐ FIREARM ☐ KNIFE / CUTTING INSTRUMENT ☐ OTHER DANGEROUS WEAPON ☒ HANDS/FEET ☐ SIMPLE/NO INJURY

71. BURGLARY ☐ NIGHT ☐ DAY ☐ UNKNOWN ☐ FORCIBLE ENTRY ☐ ATTEMPTED FORCIBLE ENTRY ☐ NO FORCIBLE ENTRY ☐ RESIDENTIAL ☐ NON-RESIDENTIAL ☐ VEHICLE (BUILDING)

72. LARCENY ☐ PICKPOCKET ☐ PURSE-SNATCH ☐ SHOPLIFT ☐ FROM MOTOR VEHICLE ☐ MOTOR VEHICLE PARTS ☐ BICYCLES ☐ FROM BUILDING - NOT SHOPLIFT OR MACHINES ☐ FROM COIN-OPERATED MACHINES ☐ ALL OTHERS

73. PROPERTY TYPES & VALUES

	STOLEN		STOLEN		STOLEN
CURRENCY, NOTES	$	TV, STEREO, ETC.	$	CONSUMABLE GOODS	$
JEWELRY	$	FIREARMS	$	LIVESTOCK	$
CLOTHING, FURS	$	HOUSEHOLD GOODS	$	OTHER MISC.	$
OFFICE EQUIPMENT	$			TOTAL	$ 0.00

☐ IDENTIFIABLE PROPERTY TAKEN ☐ ENTERED INTO NCIC

74. DOMESTIC VIOLENCE: INJURIES? ☐ NONE ☒ MINOR ☐ MAJOR WEAPONS? ☐ YES ☐ NO

75. PEACE OFFICER ASSAULTED OR ARSON? ☐ YES (IF YES, COMPLETE BOXES 1,2,3,4 AND 34 OR 35 ON CR-4 FORM)

SYNOPSIS

76. SYNOPSIS

ON 012411 BROPHY AND HIS GIRLFRIEND BRICKER ENGAGED INTO AN ARGUMENT AFTER LEAVING TEASER'S BAR. BROPHY AND BRICKER HAVE BEEN DATING FOR ABOUT TEN YEARS. DURING THE ARGUMENT, BRICKER HIT BROPHY NUMEROUS TIMES ON HIS FACE WITH A CLOSED FIST AS HE WAS DRIVING. BROPHY SUSTAINED NUMEROUS SCRATCHES TO HIS FACE AND A SWOLLEN BLOODY LIP.

77. REPORTING OFFICER	78. EMPLOYEE #	79. DATE	80. REVIEWED BY	DATE	81. ROUTING INFORMATION
A. SALSBERRY	D3398	012411	[signature]	A-25	☐ SUBMIT TO D/A ☐ IMMEDIATE FOLLOW UP ☐ OTHER:

82. IS REPORTING OFFICER PC 115 QUALIFIED? ☒ YES ☐ NO

RMS

SHERIFF'S DEPARTMENT COUNTY OF SAN BERNARDINO CALIFORNIA CA 03600	Page 1	CASE NO. 171100973 REPORT AREA VC019

CODE SECTION	CRIME	CLASSIFICATION
PC 273.5; CVC 23152B; PC 148.9	SPOUSAL ABUSE; DUI OVER .08%; FALSE IDENTIFICATION TO DEPUTY	

VICTIM'S NAME - LAST NAME	FIRST NAME	MIDDLE NAME	(FIRM NAME IF BUSINESS)

ADDRESS	RESIDENCE	PHONE

ASSIGNMENT / ARRIVAL:

On 01/24/11, I was assigned to work patrol in the City of Victorville in a marked sheriff's unit wearing a CLASS A uniform. At approximately 1736 hours. Deputy Benjamin was flagged down in the Teazer's parking lot at 14269 7th Street in reference to a domestic disturbance that had just occurred inside of a vehicle. Deputy Benjamin conducted a traffic stop on the white 2004 Hyundai Santa Fe with California License Plate number 5LUC979.

I arrived on scene at this time and assisted Deputy Benjamin.

VICTIM CONTACT: **BROPHY, MICHAEL**

Deputy Benjamin and I contacted Brophy as he exited the vehicle. As Brophy exited the vehicle, he was stumbling over his feet. As he got closer to Deputy Benjamin and me, I observed he had watery, bloodshot eyes, slurred speech and a strong odor of alcoholic beverage present upon his person. Brophy identified himself as Kevin Brophy. He had numerous scratches to his face and a bloody swollen lip. Brophy said he and his girlfriend had gotten into an argument and she had hit him. He immediately pulled back into the Teazer's parking lot. Brophy said he works at the Teazer's Bar. He and his girlfriend were there cleaning and drinking throughout the day. The two of them had left the location and the argument ensued so Brophy turned back around into the Teazer's parking lot.

SUSPECT CONTACT: **BRICKER, STEFANI LORRAINE**
DOB: 07/14/70

I contacted Bricker as she sat in the front passenger seat of the vehicle. Immediately as I walked up, Bricker told me, I messed up, I hit him. I asked her why she hit him. Bricker told me a female had looked at Michael Brophy and she became upset so she started hitting him. Bricker told me she had too much to drink throughout the day and that affected her decision making. At this time, I had Bricker exit the vehicle and placed her into handcuffs to the front. I double locked the handcuffs for her and my protection and placed her in the backseat of my police unit.

REPORTING OFFICER	DATE	REVIEWED BY	TYPED BY	ROUTED BY	DATE
A. SALSBERRY (D3398)	01/24/11		(CR) 01/25/11		

FURTHER ACTION:	COPIES TO:			REMARKS
☐ YES ☐ NO	☐ Detective	☐ Other	☐ SD/PD	
	☐ Dist. Atty.	☐ CII	☐ Other	
15-15184-401 Rev. 1/83		☐ Patrol		

CODE SECTION	CRIME	CLASSIFICATION
PC 273.5; CVC 23152B; PC 148.9	SPOUSAL ABUSE; DUI OVER .08%; FALSE IDENTIFICATION TO DEPUTY	

VICTIM'S NAME - LAST NAME	FIRST NAME	MIDDLE NAME	(FIRM NAME IF BUSINESS)

ADDRESS	RESIDENCE	PHONE

While speaking with Bricker, she told me her boyfriend's name was Michael Brophy and she furnished me with his date of birth. Bricker told me the two of them have been dating on and off for about ten years and intermittently reside together. I asked Bricker why Brophy would give me the name of Kevin Brophy and she told me that is his brother.

VEHICLE DISPOSITION:

The white 2004 Hyundai Santa Fe with California License Plate 5LUC979 was towed pursuant to California Vehicle Code 22651(h)(1). Refer to the copy of the attached CHP 180 Form.

TRANSPORT:

Bricker and Brophy were both transported to the Victor Valley Jail for booking.

SUSPECT STATEMENT: **BRICKER, STEFANI**
DOB: 07/14/70

I spoke with Bricker in the Victor Valley Jail. Prior to any questions, I read Bricker her Miranda Rights from my department issued Miranda Warning Card. Bricker indicated she understood her Miranda Rights. The following is a summary of her statements.

Bricker told me that she and her boyfriend, Michael Brophy, were drinking at the Teazer's Bar as they were assisting in cleaning the night club up. Bricker told me she had two much to drink throughout the day. She can normally handle her alcohol; however, she drank too much on 01/24/11. Bricker said after the two of them left the bar, an argument ensued inside of the car and Bricker told me she hit Brophy numerous times. I asked Bricker if she slapped him or hit him with a closed fist. She told me she punched Brophy numerous times with her right and left hands. Bricker made a fist with her hands and simulated punching Brophy. I noticed a large ring on Bricker's hand. Bricker told me the cuts on Brophy's face were probably due to the ring on her hand.

SHERIFF'S DEPARTMENT COUNTY OF SAN BERNARDINO CALIFORNIA CA 03600	Page 3	CASE NO. 171100973 REPORT AREA VC019

CODE SECTION	CRIME	CLASSIFICATION
PC 273.5; CVC 23152B; PC 148.9	SPOUSAL ABUSE; DUI OVER .08%; FALSE IDENTIFICATION TO DEPUTY	

VICTIM'S NAME - LAST NAME	FIRST NAME	MIDDLE NAME	(FIRM NAME IF BUSINESS)

ADDRESS	RESIDENCE	PHONE

BOOKING:

Bricker was booked into the Victor Valley Jail for PC 273.5 – SPOUSAL ABUSE.

DISPOSITION:

Case cleared by arrest. Forward to District Attorney's Office for filing.

REPORTING OFFICER	DATE	REVIEWED BY	TYPED BY	ROUTED BY	DATE
A. SALSBERRY (D3398)	01/24/11		(CR) 01/25/11		

FURTHER ACTION:	COPIES TO:			REMARKS
☐ YES ☐ NO	☐ Detective	☐ Other	☐ SD/PD	
	☐ Dist. Atty.	☐ CII	☐ Other	
15-15184-401 Rev. 1/83		☐ Patrol		

15-10603-401 Revised 6/92 (CR1)

SHERIFF'S DEPARTMENT
COUNTY OF SAN BERNARDINO, CA
UNIFORM CRIME REPORT

03600

1. CODE SECTION	2. CRIME DEFINITION	3. CASE NUMBER / CRIME CODE
☐ F ☒ M ☐ OTHER — PC 415(1)	FIGHTING IN PUBLIC	170818076

4. ASSIGNED MONTH-DAY-YEAR-TIME	5. ARRIVED MONTH-DAY-YEAR-TIME	6. BEAT	7. REPORTING DISTRICT
122808 / 0135	122808 / 0135	1	VC016

8. OCCURRED DAY OF WEEK-MONTH-DAY-YEAR-TIME	9. REPORTED MONTH-DAY-YEAR-TIME	10. LOCATION OF OCCURRENCE / CITY
SATURDAY / 122808 / 0135	122808 / 0135	14269 7TH ST. VICTORVILLE

CODES FOR BOXES 12 & 22 ARE: V = VICTIM W = WITNESS RP = REPORTING PARTY DC = DISCOVERED CRIME IP = INVOLVED PARTY O=OTHER

VICTIM/WITNESS

11. NAME: LAST, FIRST MIDDLE (FIRM IF A BUSINESS)	12. CODE	13. RESIDENCE ADDRESS-STREET-CITY-ZIP	14. RESIDENCE PHONE
STATE OF CALIFORNIA	V		

15. OCCUPATION	16. RACE/SEX	17. AGE	18. DOB	19. BUSINESS ADDRESS STREET-CITY-ZIP	20. BUSINESS PHONE

21. NAME: LAST, FIRST, MIDDLE (FIRM IF A BUSINESS)	22. CODE	23. RESIDENCE ADDRESS-STREET-CITY-ZIP	24. RESIDENCE PHONE

25. OCCUPATION	26. RACE/SEX	27. AGE	28. DOB	29. BUSINESS ADDRESS-STREET-CITY-ZIP	30. BUSINESS PHONE

SUSPECTS

31. SUSPECT #1 NAME: LAST, FIRST, MIDDLE	32. RACE/SEX	33. AGE	[redacted]	39. ARRESTED	40. INTERVIEWED
MENDOZA, GABRIEL ANTHONY	H/M	23		☒ YES ☐ NO	☒ YES ☐ NO

[redacted] — 42. CLOTHING AND OTHER IDENTIFYING MARKS/CHARACTERISTICS

43. SUSPECT #2 NAME: LAST, FIRST, MIDDLE	44. RACE/SEX	45. AGE	[redacted]	51. ARRESTED	52. INTERVIEWED
MENDOZA, CHRISTOPHER LUIS	H/M	23		☒ YES ☐ NO	☒ YES ☐ NO

[redacted] — 54. CLOTHING AND OTHER IDENTIFYING MARKS/CHARACTERISTICS

INV

55. ADDITIONAL NAMES IN CONTINUATION? ☒ YES ☐ NO — 56. ADDITIONAL INFORMATION FROM: ☐ VICTIM ☐ WITNESS ☒ OFFICER ☐ OTHER

57. PHYSICAL EVIDENCE RECOVERED? ☐ YES ☒ NO — 58. PHOTOGRAPHS TAKEN? ☐ YES ☒ NO — 59. LATENT PRINTS LIFTED? ☐ YES ☒ NO

60. VEHICLE ☐ VICTIM ☐ SUSPECT	61. COLOR	62. YEAR	63. MAKE	64. MODEL	65. BODY TYPE	66. LICENSE	67. STATE	68. DAMAGE/ODDITY/ACCESSORIES

CRIME STATS

69. ROBBERY — WEAPON: ☐ FIREARM ☐ CUTTING INSTRUMENT ☐ OTHER DANGEROUS ☐ STRONG ARM — LOCATION: ☐ HIGHWAY ☐ CONVENIENCE STORE ☐ OTHER BUSINESS ☐ SERVICE STATION ☐ RESIDENCE ☐ BANK ☐ MISC.

70. ASSAULTS — WEAPON: ☐ FIREARM ☐ KNIFE / CUTTING INSTRUMENT ☐ OTHER DANGEROUS WEAPON ☒ HANDS/FEET ☒ SIMPLE/NO INJURY

71. BURGLARY — ☐ NIGHT ☐ DAY ☐ UNKNOWN — ☐ FORCIBLE ENTRY ☐ NO FORCIBLE ENTRY ☐ ATTEMPTED FORCIBLE ENTRY — ☐ RESIDENTIAL ☐ VEHICLE ☐ NON-RESIDENTIAL (BUILDING)

72. LARCENY — ☐ PICKPOCKET ☐ PURSE-SNATCH ☐ SHOPLIFT ☐ FROM MOTOR VEHICLE ☐ MOTOR VEHICLE PARTS ☐ BICYCLES ☐ FROM BUILDING - NOT SHOPLIFT OR MACHINES ☐ FROM COIN-OPERATED MACHINES ☐ ALL OTHERS

73. PROPERTY TYPES & VALUES

	STOLEN		STOLEN		STOLEN
CURRENCY, NOTES	$	TV, STEREO, ETC.	$	CONSUMABLE GOODS	$
JEWELRY	$	FIREARMS	$	LIVESTOCK	$
CLOTHING, FURS	$	HOUSEHOLD GOODS	$	OTHER MISC.	$
OFFICE EQUIPMENT	$			TOTAL	$ 0.00

☐ IDENTIFIABLE PROPERTY TAKEN ☐ ENTERED INTO NCIC

74. DOMESTIC VIOLENCE: INJURIES? ☐ NONE ☐ MINOR ☐ MAJOR WEAPONS? ☐ YES ☐ NO

75. PEACE OFFICER ASSAULTED OR ARSON? ☐ YES (IF YES, COMPLETE BOXES 1,2,3,4 AND 34 OR 35 ON CR-4 FORM)

SYNOPSIS

76. SYNOPSIS

On the above date and time I was at the incident location when I observed a group of 5 subjects involved in a physical fight in the parking lot. I gave several verbal commands for the parties to stop fighting and to disperse. 3 of the suspects immediately complied with my commands and laid on the ground. The 2 remaining suspects continued to physically fight. Due to the refusal to comply with my orders I deployed my department issued taser to stop the fight. The taser probes struck Suspect Chris Mendoza which caused both remaining suspects to stop fighting. Additional Deputies arrived on scene and all of the subjects involved were taken into custody. The suspects were transported to the Victor Valley Jail and released with misdemeanor citations for PC 415(1)-Fighting in public.

77. REPORTING OFFICER	78. EMPLOYEE #	79. DATE	80. REVIEWED BY	DATE	81. ROUTING INFORMATION
D. PEDERSEN	D4297	122908		12-29	☐ SUBMIT TO D/A ☐ IMMEDIATE FOLLOW UP ☐ OTHER:

82. IS REPORTING OFFICER PC 115 QUALIFIED? ☐ YES ☐ NO

STAT_____ RMS_____ VFHC_____

15-10603-401 Rev. 11/06 (CR1)

SHERIFF'S DEPARTMENT
COUNTY OF SAN BERNARDINO, CA
UNIFORM CRIME REPORT

03600

1. CODE SECTION	2. CRIME DEFINITION	3. CASE NO / CRIME CODE
☐ F ☒ M PC 415(1) ☐ OTHER	FIGHTING IN PUBLIC	170901239

4. ASSIGNMENT MO-DAY-YEAR-TIME	5. ARRIVED MO-DAY-YEAR-TIME	6. BEAT	7. REPORT DIST.
01/28/09- 0030	01/28/09- 0030	VC1	VC016

8. OCCURRED DAY OF WEEK MO-DAY-YEAR-TIME	9. REPORTED MO-DAY-YEAR-TIME	10. LOCATION OF OCCURRENCE CITY
01/28/09- 0030	1□□□□□□□□□□1□□□□□ /09- 0028	TEAZERS'S SPORTS BAR, 14269 7TH ST, VICTORVILLE,CA

CODES FOR BOXES 12 & 22 ARE: V = VICTIM W = WITNESS RP = REPORTING PARTY DC = DISCOVERED CRIME IP = INVOLVED PARTY

VICTIM WITNESSES

11. LAST, FIRST MIDDLE (FIRM IF A BUSINESS)	12.	13. RESIDENCE-ADDRESS-STREET-CITY-ZIP	14. RESIDENCE PHONE
STATE OF CALIFORNIA			

15. OCCUPATION	16. RACE/SEX	17. AGE	18. DOB M-D-YR	19. BUSINESS ADDRESS STREET-CITY-ZIP	20. BUSINESS PHONE

21. NAME: LAST, FIRST, MIDDLE (FIRM IF A BUSINESS)	22.	23. RESIDENCE ADDRESS-STREET-CITY-ZIP	24. RESIDENCE PHONE

25. OCCUPATION	26. RACE/SEX	27. AGE	28. DOB M-D-YR	29. BUSINESS ADDRESS-STREET-CITY-ZIP	30. BUSINESS PHONE

SUSPECTS

31. SUSPECT NO.1 LAST, FIRST, MIDDLE	32. RACE/SEX	33. AGE	34. HT.	35. WT.	36. HAIR	37. EYES	38. DOB	39. ARRESTED	40. INTERVIEW
KRANZ, LAURA LYNNETTE	W/F	28	[redacted]					☒ YES ☐ NO	☒ YES ☐ NO

41. RESIDENCE-ADDRESS-STREET-CITY-ZIP	42. CLOTHING AND OTHER IDENTIFYING MARKS/CHARACTERSTICS
[redacted]	

43. SUSPECT NO 2 LAST, FIRST, MIDDLE	44. RACE/SEX	45. AGE	46. HT	47. WT	48. HAIR	49. EYES	50. DOB	51. ARREST	52. INTERVIEW
LIVESEY, CHRISTINE	H/F	21	[redacted]					☒ YES ☐ NO	☒ YES ☐ NO

53. RESIDENCE ADDRESS-STREET-CITY-ZIP	54. CLOTHING AND OTHER IDENTIFYING MARKS/CHARACTERSTICS
[redacted]	

IN

55. CHECK IF MORE NAMES IN CONTINUATION ☐ YES ☒ NO 56. ADDITIONAL INFORMATION ☐ VICTIM ☐ WITNESS ☒ OFFICER ☒ OTHER

57. PHYSICAL EVIDENCE RECOVERED ☐ YES ☒ NO 58. PHOTOGRAPHS TAKEN ☐ YES ☒ NO 59. LATENT PRINTS LIFTED ☐ YES ☒ NO

60. VEHICLE ☐ V ☐ S	61. COLOR	62. YEAR	63. MAKE	64. MODEL	65. BODY TYPE	66. LIC.	67. STATE	68. DAMAGE/ODDITY/ACCESSORIES

CRIME STATS

69. ROBBERY WEAPON: ☐ FIREARM ☐ OTHER DANGEROUS WEAPON ☐ CUTTING INSTRUMENT ☐ STRONG ARM
LOCATION: ☐ HIGHWAY ☐ OTHER BUSINESS ☐ SERV. STATION ☐ CONVENIENCE STORE ☐ RESIDENCE ☐ BANK ☐ MISC.

70. ASSAULT WEAPON: ☐ FIREARM ☐ KNIFE / CUTTING INSTRUMENT ☐ OTHER DANGEROUS WEAPON ☒ HANDS/FEET ☐ SIMPLE/NO INJURY

71. BURGLARY ☐ NIGHT ☐ DAY ☐ UNKNOWN ☐ FORCEIBLE ENTRY ☐ ENTRY-NO FORCE ☐ ATTEMPT BY FORCE ☐ RESIDENCE ☐ VEHICLE ☐ NON-RESIDENCE (BUILDING)

72. LARCENY ☐ PICKPOCKET ☐ PURSE-SNATCH ☐ SHOPLIFT ☐ FROM MOTOR VEHICLE ☐ MOTOR VEHICLE PARTS ☐ BICYCLES ☐ FROM BLDG: NOT SHOPLIFT OR MACHINES ☐ FROM COIN-OPERATED MACHINES ☐ ALL OTHERS

73. PROPERTY TYPES & VALUES

	STOLEN		STOLEN		STOLEN
CURRENCY, NOTES	$	TV, STEREO, ETC.	$	CONSUMABLE GOODS	$
JEWELRY	$	FIREARMS	$	LIVESTOCK	$
CLOTHING	$	HOUSEHOLD GOODS	$	OTHER MISC.	$
OFFICE EQUIPMENT	$			TOTAL	$

☐ IDENTIFIABLE PROPERTY TAKEN ☐ NCIC ENTRY COMPLETED

74. DOMESTIC VIOLENCE INJURIES: ☐ NONE ☐ MINOR ☐ MAJOR WEAPONS: ☐ YES ☐ NO

75. PEACE OFFICER ASSAULTED/ARSON ☐ YES, IF YES, COMPLETE BOXES 1,2,3,4 AND 34 OR 35 ON CR-4 FORM

SYNOPSIS

76. SYNOPSIS

I responded to a fight call at Teazer's sports bar. When I arrived I saw two girls fighting each other further over in the parking lot in front of the business. Male subjects appeared to be trying to stop them from fighting and separate them but were unsuccessful. I approached and gave orders for the involved female suspects to stop fighting. The males were also attempting to physically restrain and separate the female suspects. Kranz ignored my orders and continued to lunge forward attempting to get at Livesey. I deployed OC spray against Kranz to stop her after my verbal commands had failed to gain her comliance. I arrested both Kranz and Livesey for fighting in public and booked them into the Victor Valley jail without further incident.

77. REPORTING OFFICER	78. EMP #	79. DATE	80. REVIEWED BY	DATE	81. ROUTED TO
C. WALLACE	A3285	01/28/09	[signature]	2/1/09	☐ SUBMIT TO D/A ☐ IMMEDIATE FOLLOW-UP ☐ OTHER

82. REPORTING OFFICER IS 115 QUALIFIED ☒ YES ☐ NO 83. GANG RELATED ☐ YES ☒ NO

STAT ____ RMS ____ VFHC ____

SHERIFF'S DEPARTMENT
COUNTY OF SAN BERNARDINO, CA
UNIFORM CRIME REPORT
03600

16-10603-401 Rev. 2/07 (CR1)

1. CODE SECTION	2. CRIME DEFINITION	3. CASE NO. / CRIME CODE
☐F ☒M ☐Other PC 415(1)	FIGHTING IN PUBLIC	171008/61

4. ASSIGNMENT MO.-DAY-YEAR TIME	5. ARRIVED MO.-DAY-YEAR TIME	6. BEAT	7. REPORT DIST.
07/09/10 -0157	07/09/10 -0157	VC2	

8. OCCURRED DAY-OF-WEEK/MO.-DAY-YR./TIME	9. REPORTED MO.-DAY-YEAR TIME	10. LOCATION OF OCCURRENCE / CITY
07/09/10 - 0157	07/09/10 - 0157	14269 SEVENTH ST VICTORVILLE, CA 92392

CODES FOR BOXES 12 & 22 ARE: V = VICTIM W = WITNESS RP = REPORTING PARTY DC = DISCOVERED CRIME IP = INVOLVED PARTY

VICTIM / WITNESS

11. NAME: LAST, FIRST MIDDLE (FIRM IF A BUSINESS)	12.	13. RESIDENCE ADDRESS-STREET-CITY-ZIP	14. RESIDENCE PHONE
STATE OF CALIFORNIA	V		( )

15. OCCUPATION	16. RACE/SEX	17. AGE	18. DOB M-D-YR	19. BUSINESS ADDRESS-STREET-CITY-ZIP	20. BUSINESS PHONE
					( )

21. NAME: LAST, FIRST MIDDLE (FIRM IF A BUSINESS)	22.	23. RESIDENCE ADDRESS-STREET-CITY-ZIP	24. RESIDENCE PHONE
			( )

25. OCCUPATION	26. RACE/SEX	27. AGE	28. DOB M-D-YR	29. BUSINESS ADDRESS-STREET-CITY-ZIP	30. BUSINESS PHONE
					( )

SUSPECTS

31. SUSPECT NO. 1 LAST, FIRST MIDDLE	32. RACE/SEX	33. AGE	34. HT	35. WT	36. HAIR	37. EYES	38. DOB	39. ARRESTED	40. INTERVIEW
ROBLES, CARINA DENISE	W/F	22	[redacted]					☒YES ☐NO	☐YES ☒NO

41. RESIDENCE ADDRESS-STREET-CITY-ZIP	42. CLOTHING AND OTHER IDENTIFYING MARKS/CHARACTERISTICS
[redacted]	BLACK JEANS RED SHIRT

43. SUSPECT NO. 2 LAST, FIRST MIDDLE	44. RACE/SEX	45. AGE	46. HT	47. WT	48. HAIR	49. EYES	50. DOB	51. ARRESTED	52. INTERVIEW
ALEMAN, SAMANTHA	H/F	22	[redacted]					☒YES ☐NO	☐YES ☒NO

53. RESIDENCE ADDRESS-STREET-CITY-ZIP	54. CLOTHING AND OTHER IDENTIFYING MARKS/CHARACTERISTICS
[redacted]	BLACK DRESS

55. CHECK IF MORE NAMES IN CONTINUATION ☐YES ☒NO — 56. ADDITIONAL INFORMATION ☐VICTIM ☐WITNESS ☐OFFICER ☐OTHER

57. PHYSICAL EVIDENCE RECOVERED ☐YES ☒NO — 58. PHOTOGRAPHS TAKEN ☐YES ☒NO — 59. LATENT PRINTS LIFTED ☐YES ☒NO

60. VEHICLE ☐V ☐S	61. COLOR	62. YR	63. MAKE	64. MODEL	65. BODY TYPE	66. LICENSE	67. STATE	68. DAMAGE/ODDITY/ACCESSORIES

CRIME STATS

69. ROBBERY WEAPON: ☐FIREARM ☐OTHER DANGEROUS WEAPON ☐CUTTING INSTRUMENT ☐STRONG ARM — LOCATION: ☐HIGHWAY ☐OTHER BUSINESS ☐SERV. STATION ☐CONVENIENCE STORE ☐RESIDENCE ☐BANK ☐MISC.

70. ASSAULTS WEAPON: ☐FIREARM ☐KNIFE/CUTTING INSTRUMENT ☐OTHER DANGEROUS WEAPON ☒HANDS/FEET ☐SIMPLE/NO INJURY

71. BURGLARY ☐NIGHT ☐DAY ☐UNKNOWN — ☐FORCIBLE ENTRY ☐ENTRY-NO FORCE ☐ATTEMPT BY FORCE — ☐RESIDENCE ☐VEHICLE ☐NON-RESIDENCE (BUILDING)

72. LARCENY ☐PICKPOCKET ☐PURSE-SNATCH ☐SHOPLIFT ☐FROM MOTOR VEHICLE ☐MOTOR VEHICLE PARTS ☐BICYCLES ☐FROM BLDG: NOT SHOPLIFT OR MACHINES ☐FROM COIN-OPERATED MACHINES ☐ALL OTHERS

73. PROPERTY TYPES & VALUES

	STOLEN		STOLEN		STOLEN
CURRENCY, NOTES	$	TV, STEREO, ETC.	$	CONSUMABLE GOODS	$
JEWELRY	$	FIREARMS	$	LIVESTOCK	$
CLOTHING	$	HOUSEHOLD GOODS	$	OTHER MISC.	$
OFFICE EQUIPMENT	$	☐IDENTIFIABLE PROPERTY TAKEN	☐NCIC ENTRY COMPLETED	TOTAL	$

74. DOMESTIC VIOLENCE INJURIES: ☐NONE ☐MINOR ☐MAJOR WEAPONS: ☐YES ☐NO

75. PEACE OFFICER ASSAULTED/ARSON ☐YES, IF YES, COMPLETE BOXES 1, 2, 3, 4, AND 34 OR 35 ON CR-4 FORM

SYNOPSIS

76. SYNOPSIS

I WAS IN THE AREA OF THE TEAZERS NIGHTCLUB ON EXTRA PATROL DUE TO ONGOING DISTURBANCE PROBLEMS AT THAT ESTABLISHMENT. I WAS SITTING PARKED ON ST ANDREWS DRIVE ADJACENT TO THE SOUTHEAST PARKING LOT OF THE NIGHTCLUB WHEN I SAW A GROUP OF FEMALES BEGIN FIGHTING. I APPROACHED AND GAVE ORDERS TO STOP FIGHTING. MOST COMBATANTS DISPERSED, BUT THE TWO LISTED SUSPECTS CONTINUED FIGHTING UNTIL I WARNED THEM I WAS ABOUT TO DEPLOY MY DEPARTMENT ISSUED CAPSTUN. ROBL ALEMAN GOT UP AND STARTED BACKING UP BUT ROBLES FOLLOWED HER TO CONTINUE THE FIGHT. I ARRESTED BOTH SUSPECTS FOR FIGHTING IN PUBLIC.

77. REPORTING OFFICER	78. EMP. #	79. DATE	80. REVIEWED BY / DATE	81. ROUTED TO
C. WALLACE	A3285	07/09/10	[signature] 7/10	☐SUBMIT TO D/A ☐IMMEDIATE FOLLOW UP ☐OTHER:

82. REPORTING OFFICER IS 11S QUALIFIED ☒YES ☐NO

83. GANG RELATED ☐YES ☒NO

RMS

10603-Rev. 8/92 (CR1)

SHERIFF'S DEPARTMENT
COUNTY OF SAN BERNARDINO ,CA
UNIFORM CRIME REPORT
360000

1. CODE SECTION: ☐ F ☒ M PC 415(1) ☐ Other PC 148(A)(1)

2. CRIME DEFINITION: FIGHTING IN PUBLIC; RESIST, DELAY, OR OBSTRUCT AN OFFICER

3. CASE NUMBER-STATION: 171100349

4. ASSIGNED MO-DAY-YEAR TIME: 01/09/2011 00:31

5. ARRIVED MO-DAY-YEAR TIME: 01/09/2011 00:31

6. BEAT: 02

7. REPORT DIST: VC019

8. OCCURRED DAY-OF-WEEK/MO-DAY-YEAR/TIME: SUN 01/09/2011 00:31

9. REPORTED MO-DAY-YEAR TIME: 01/09/2011 00:31

10. LOCATION OF OCCURRENCE CITY: 14269 SEVENTH ST, VICTORVILLE, CA 92392

CODES FOR BOXES 12 & 22 ARE: V = VICTIM W = WITNESS RP = REPORTING PARTY DC = DISCOVERED CRIME IP = INVOLVED PARTY

VICTIM WITNESS

11. NAME: LAST, FIRST MIDDLE (FIRM NAME IF A BUSINESS)	12.	13. RESIDENCE ADDRESS-STREET-CITY-ZIP	14. RESIDENCE PHONE
PEOPLE OF CALIFORNIA,	V		

15. OCCUPATION	16. RACE/SEX	17. AGE	18. DOB M-D-YR	19. BUSINESS ADDRESS-STREET-CITY-ZIP	20. BUSINESS PHONE

21. NAME: LAST FIRST, MIDDLE (FIRM NAME IF BUSINESS)	22.	23. RESIDENCE ADDRESS-STREET-CITY-ZIP	24. RESIDENCE PHONE

25. OCCUPATION	26. RACE/SEX	27. AGE	28. DOB M-D-YR	29. BUSINESS ADDRESS-STREET-CITY-ZIP	30. BUSINESS PHONE

SUSPECTS

31. SUSPECT NO. 1 LAST, FIRST MIDDLE	32. RACE/SEX	33. AGE	34. HEIGHT	35. WEIGHT	36. HAIR	37. EYES	38. DOB M-D-Y	39. ARRESTED	40. INTERVIEWED
BARNES, RONTAE DAQUAN	B/M	23	[redacted]					☒ YES ☐ NO	☐ YES ☒ NO

41. RESIDENCE ADDRESS-STREET-CITY-ZIP: [redacted]

42. CLOTHING AND OTHER IDENTIFYING MARKS/CHARACTERISTICS:

43. SUSPECT NO. 2 LAST, FIRST MIDDLE	44. RACE/SEX	45. AGE	46. HEIGHT	47. WEIGHT	48. HAIR	49. EYES	50. DOB M-D-Y	51. ARRESTED	52. INTERVIEWED
								☐ YES ☐ NO	☐ YES ☐ NO

53. RESIDENCE ADDRESS-STREET-CITY-ZIP:

54. CLOTHING AND OTHER IDENTIFYING MARKS/CHARACTERISTICS:

55. CHECK IF MORE NAMES IN CONTINUATION ☐ YES ☒ NO 56. ADDITIONAL INFORMATION ☐ VICTIM ☐ WITNESS ☐ OFFICER ☐ OTHER

57. PHYSICAL EVIDENCE RECOVERED ☐ YES ☒ NO 58. PHOTOGRAPHS TAKEN ☐ YES ☒ NO 59. LATENT PRINTS LIFTED ☐ YES ☒ NO

VEHICLE	61. COLOR	62. YR.	63. MAKE	64. MODEL	65. BODY TYPE	66. LICENSE	67. STATE	68. DAMAGE/ODDITY/ACCESSORIES
☐ V ☐ S								

CRIME STATS

69. ROBBERY WEAPON: ☐ FIREARM ☐ OTHER DANGEROUS WEAPON ☐ CUTTING INSTRUMENT ☐ STRONG ARM LOCATION: ☐ HIGHWAY ☐ OTHER BUSINESS ☐ SERV. STATION ☐ CONVENIENCE STORE ☐ RESIDENCE ☐ BANK ☐ MISC.

70. ASSAULTS WEAPON: ☐ FIREARM ☐ KNIFE/CUTTING INSTRUMENT ☐ OTHER DANGEROUS WEAPON ☐ HANDS/FEET ☐ SIMPLE/NO INJURY

71. BURGLARY ☐ NIGHT ☐ DAY ☐ UNKNOWN ☐ FORCIBLE ENTRY ☐ ATTEMPT BY FORCE ☐ ENTRY-NO FORCE ☐ RESIDENCE ☐ VEHICLE ☐ NON-RESIDENCE(BUILDING)

72. LARCENY ☐ PICKPOCET ☐ PURSE-SNATCH ☐ SHOPLIFT ☐ FROM MOTOR VEHICLE ☐ MOTOR VEHICLE PARTS ☐ BICYCLES ☐ FROM BLDG: NOT SHOPLIFT OR MACHINES ☐ FROM COIN-OPERATED MACHINES ☐ ALL OTHERS

73. PROPERTY TYPES & VALUES

	STOLEN		STOLEN		STOLEN
CURRENCY, NOTES	$	TV, STEREO, ETC.	$	CONSUMMABLE GOODS	$
JEWELRY	$	FIREARMS	$	LIVESTOCK	$
CLOTHING, FURS	$	HOUSEHOLD GOODS	$	OTHER MISC.	$
OFFICE EQUIPMENT	$	☐ IDENTIFIABLE PROPERTY TAKEN ☐ NCIC ENTRY COMPLETED		TOTAL	$

74. DOMESTIC VIOLENCE INJURIES ☐ NONE ☐ MINOR ☐ MAJOR WEAPONS: ☐ YES ☐ NO

75. PEACE OFFICER ASSAULTED/ARSON ☐ YES IF YES, COMPLETE BOXES 1, 2, 3, 4, AND 34 OR 35 ON CR-4 FORM.

SYNOPSIS

76. SYNOPSIS

I saw Barnes fighting outside on the entryway to Teasers nightclub. Upon contact, Barnes pulled away several times from my firm hand grip, flailed and twisted his body several times in an attempt to avoid being handcuffed, and failed to obey numerous commands to put his hands behind his back while being taken into custody. The person he was fighting with was unable to be located.

77. REPORTING OFFICER	78. EMP. #	79. DATE	80. REVIEWED BY	DATE	81. ROUTED TO
K. RIBERICH	C8720	01/09/2011			☐ SUBMIT TO D/A ☐ IMMEDIATE FOLLOW UP ☐ OTHER

82. REPORTING OFFICER IS 115 QUALIFIED ☒ YES ☐ NO NOT bail RELATED

RMS TSC 1/10

SHERIFF'S DEPARTMENT COUNTY OF SAN BERNARDINO CALIFORNIA CA 03600	Page 1	CASE NO. 171100349 REPORT AREA

CODE SECTION	CRIME	CLASSIFICATION
PC415(1)/PC148(A)(1)	FIGHTING IN PUBLIC/RESIST OFFICER	MISDEMEANOR

VICTIM'S NAME - LAST NAME	FIRST NAME	MIDDLE NAME	(FIRM NAME IF BUSINESS)
STATE OF CALIFORNIA			

ADDRESS	RESIDENCE	PHONE

ASSIGNMENT:

On 01/08/11, at approximately 1900 hours, I was assigned to patrol in the City of Victorville as 17P11. I was dressed in a Class A uniform and driving a marked patrol unit.

OFFICER OBSERVATIONS:

On 01/09/11, at approximately 0030 hours, I was driving through the Teasers parking lot located at 14269 7th Street, Victorville, California 92392, while doing an extra patrol of the neighborhood. When I was on the north side of the building, I heard a lot of yelling and screaming. The yelling and screaming was not a normal party crowd, however the yelling and screaming sounded as if there was a large fight coming from the entry way which is located on the west wall of the Teasers Night Club.

When I drove up to the entryway of the Teasers Night Club, I saw about 20 people standing under the awning on the entryway, outside of the night club. There was a lot of screaming and yelling going on. The person who caught my attention was a black male adult who was wearing a white tank top and dark colored pants. The reason why that black male adult caught my attention was that he was the only one wearing a white tank top in a crowd of about 20 subjects who were wearing dark clothing.

The black male adult was later identified as RONTAE DAQUAN BARNES by his California Identification Card. I saw BARNES throw several punches at a subject standing in the crowd. I then saw one of the bouncers from Teasers pepper spray BARNES by using a pepper gel type pepper spray. The gel hit BARNES on his head. BARNES then backed up several steps into the parking lot, shrugged his shoulders several times and then charged back at the bouncer who pepper sprayed him.

At that point, I radioed to dispatch about the fight that was in progress and got out of my vehicle. As I was getting out my vehicle, I heard several subjects yell, "The cops are here, the cops are here". The crowd then immediately began to disburse. BARNES walked away from the bouncer and was standing in the middle of the parking lot.

REPORTING OFFICER		DATE	REVIEWED BY	TYPED BY	ROUTED BY	DATE
K. RIBERICH	C8720	02/01/11		jr		

FURTHER ACTION:	COPIES TO:			REMARKS
☐ YES ☐ NO	☐ Detective	☐ Other	☐ SD/PD	
	☐ Dist. Atty.	☐ CII	☐ Other	
		☐ Patrol		

SHERIFF'S DEPARTMENT
COUNTY OF SAN BERNARDINO
CALIFORNIA
CA 03600

CASE NO. 171100349

REPORT AREA

CODE SECTION	CRIME	CLASSIFICATION
PC415(1)/PC148(A)(1)	FIGHTING IN PUBLIC/RESIST OFFICER	MISDEMEANOR

VICTIM'S NAME - LAST NAME | FIRST NAME | MIDDLE NAME | (FIRM NAME IF BUSINESS)

STATE OF CALIFORNIA

ADDRESS | RESIDENCE | PHONE

RESISTING ARREST:

Since I saw BARNES fighting in public, I grabbed him on his right wrist with my left arm and escorted him over to my patrol car to take him into custody. BARNES immediately swung his right arm and broke free from my handgrip. I ordered BARNES several times to come with me over to my patrol unit. I grabbed him by his right wrist again with my left hand and walked him over to my patrol unit. I placed his chest up against the driver's side rear window of my patrol unit and put both of his hands behind his back.

I told BARNES to keep his hands behind his back. I then took out my handcuffs and attempted to handcuff his hands.

While BARNES had both of his hands behind his back, he twisted his body to the left and tried to slip out from between me and the patrol unit. I grabbed him by both of his arms while I had the handcuffs in my right hand and put his chest up against the driver's side rear window, told him not to move and to keep his hands behind his back. BARNES twisted his body to the left again and tried to slip out once again. I told him several more times to put his hands behind his back, stop moving, and do what he was told.

By that time, a black female adult who was screaming a yelling at me saying, "That's my brother, that's my brother", walked up and was standing to the left side of me. When the black female adult was screaming and yelling at me that BARNES was her brother, BARNES once again twisted his body to the left and tried to slip out once again for the third time. I told BARNES numerous times to stop moving and to put his hands behind his back. When responding deputies arrived on scene, BARNES then immediately put his hands behind his back and complied. I was able to handcuff BARNES at that time without incident.

ARREST/BOOKING:

I arrested BARNES for PC415(1) and PC148(a)(1). He was transported to the Victor Valley Jail and was booked into the jail without incident.

REPORTING OFFICER		DATE	REVIEWED BY	TYPED BY	ROUTED BY	DATE
K. RIBERICH	C8720	02/01/11		jr		

FURTHER ACTION:	COPIES TO:			REMARKS
☐ YES ☐ NO	☐ Detective	☐ Other	☐ SD/PD	
	☐ Dist. Atty.	☐ CII	☐ Other	
		☐ Patrol		

CODE SECTION	CRIME	CLASSIFICATION
PC415(1)/PC148(A)(1)	FIGHTING IN PUBLIC/RESIST OFFICER	MISDEMEANOR

VICTIM'S NAME - LAST NAME | FIRST NAME | MIDDLE NAME | (FIRM NAME IF BUSINESS)

STATE OF CALIFORNIA

ADDRESS | RESIDENCE | PHONE

CITATION:

I issued BARNES citation #3171200. He signed the citation in my presence.

ADDITIONAL INFORMATION:

The person whom BARNES was fighting with was unable to be located.

SECURITY CONTACT:

The bouncer of the Teasers Night Club, who wished to remain anonymous, told me the reason why he pepper sprayed BARNES was because BARNES was fighting another patron at the club, so the bouncer pepper sprayed him to protect the patron of the club. The pepper spray the bouncer used was a 10% pepper gel type of pepper spray.

SPONTANEOUS STATEMENTS:

While I was transporting BARNES to the jail, BARNES kept asking my why he was being arrested. I informed him numerous times of the crimes that he was arrested for. BARNES then began to engage in a conversation on his own free will with me about the incident that had just occurred. At no time did I ask BARNES any questions, nor did I demand that he clarify any statements that he told me. I simply just engaged in a friendly conversation with BARNES. The following is what he told me.

BARNES was in the club and a subject walked up to him and asked him if he was a "Blood". BARNES took that as disrespect and the two went outside to fight. As they were fighting, he got pepper sprayed for no reason at all by one of the bouncers. Next thing he knew he was being escorted over to a car. He did not know that the deputy who was contacting him was in fact a real deputy and he did not know who the deputy was. He finally realized that the person who was grabbing him was a Deputy Sheriff when he saw the other responding units arriving on scene.

DISPOSITION:

Case to date, forward to the District Attorney's Office for prosecution.

REPORTING OFFICER		DATE	REVIEWED BY	TYPED BY	ROUTED BY	DATE
K. RIBERICH	C8720	02/01/11		jr		

FURTHER ACTION:	COPIES TO:			REMARKS
☐ YES ☐ NO	☐ Detective	☐ Other	☐ SD/PD	
	☐ Dist. Atty.	☐ CII	☐ Other	
		☐ Patrol		

15-10603-401 Rev. 2/07 (CR1)

SHERIFF'S DEPARTMENT
COUNTY OF SAN BERNARDINO, CA
UNIFORM CRIME REPORT
03600

1. CODE SECTION: ☒ F ☐ M ☐ Other — PC 422
2. CRIME DEFINITION: CRIMINAL THREATS
3. CASE NO. / CRIME CODE: 170907616
4. ASSIGNMENT MO.-DAY-YEAR TIME: 06-09-07 / 1958
5. ARRIVED MO.-DAY-YEAR TIME: 06-09-07 / 1959
6. BEAT: 02
7. REPORT DIST.: VC019
8. OCCURRED DAY-OF-WEEK/MO.-DAY-YR./TIME: TUESDAY/06-09-07 / 1955
9. REPORTED MO.-DAY-YEAR TIME: 06-09-07 / 1957
10. LOCATION OF OCCURRENCE / CITY: 14269 7TH ST. VICTORVILLE

CODES FOR BOXES 12 & 22 ARE: V = VICTIM W = WITNESS RP = REPORTING PARTY DC = DISCOVERED CRIME IP = INVOLVED PARTY

VICTIM

11. NAME: LAST, FIRST MIDDLE (FIRM IF A BUSINESS)	12.	13. RESIDENCE ADDRESS-STREET-CITY-ZIP	14. RESIDENCE PHONE
HOLLOWAY, RHONDA	V		( )

15. OCCUPATION	16. RACE/SEX	17. AGE	18. DOB M-D-YR	19. BUSINESS ADDRESS-STREET-CITY-ZIP	20. BUSINESS PHONE
					( )

WITNESS

21. NAME: LAST, FIRST MIDDLE (FIRM IF A BUSINESS)	22.	23. RESIDENCE ADDRESS-STREET-CITY-ZIP	24. RESIDENCE PHONE
			( )

25. OCCUPATION	26. RACE/SEX	27. AGE	28. DOB M-D-YR	29. BUSINESS ADDRESS-STREET-CITY-ZIP	30. BUSINESS PHONE
					( )

SUSPECTS

31. SUSPECT NO. 1 LAST, FIRST MIDDLE	32. RACE/SEX	33. AGE	34. HT	35. WT	36. HAIR	37. EYES	38. DOB	39. ARRESTED	40. INTERVIEW
NAVARRO, MANUEL	H/M	30	[redacted]					☒ YES ☐ NO	☒ YES ☐ NO

41. RESIDENCE ADDRESS STREET CITY ZIP [redacted] — 42. CLOTHING AND OTHER IDENTIFYING MARKS/CHARACTERISTICS

43. SUSPECT NO. 2 LAST, FIRST MIDDLE	44. RACE/SEX	45. AGE	46. HT	47. WT	48. HAIR	49. EYES	50. DOB	51. ARRESTED	52. INTERVIEW
MARCIAL, SERGIO	H/M	35	[redacted]					☒ YES ☐ NO	☒ YES ☐ NO

53. RESIDENCE ADDRESS STREET CITY ZIP [redacted] — 54. CLOTHING AND OTHER IDENTIFYING MARKS/CHARACTERISTICS

55. [redacted] ☐ VICTIM ☐ WITNESS ☐ OFFICER ☐ OTHER

57. PHYSICAL EVIDENCE RECOVERED ☐ YES ☐ NO — 58. PHOTOGRAPHS TAKEN ☐ YES ☐ NO — 59. LATENT PRINTS LIFTED ☐ YES ☐ NO

60. VEHICLE ☐ V ☐ S	61. COLOR	62. YR.	63. MAKE	64. MODEL	65. BODY TYPE	66. LICENSE	67. STATE	68. DAMAGE/ODDITY/ACCESSORIES

CRIME STATS

69. ROBBERY — WEAPON: ☐ FIREARM ☐ OTHER DANGEROUS WEAPON ☐ CUTTING INSTRUMENT ☐ STRONG ARM — LOCATION: ☐ HIGHWAY ☐ OTHER BUSINESS ☐ SERV. STATION ☐ CONVENIENCE STORE ☐ RESIDENCE ☐ BANK ☐ MISC.

70. ASSAULTS — WEAPON: ☐ FIREARM ☐ KNIFE/CUTTING INSTRUMENT ☐ OTHER DANGEROUS WEAPON ☐ HANDS/FEET ☐ SIMPLE/NO INJURY

71. BURGLARY ☐ NIGHT ☐ DAY ☐ UNKNOWN — ☐ FORCIBLE ENTRY ☐ ATTEMPT BY FORCE ☐ ENTRY-NO FORCE — ☐ RESIDENCE ☐ VEHICLE ☐ NON-RESIDENCE (BUILDING)

72. LARCENY ☐ PICKPOCKET ☐ PURSE-SNATCH ☐ SHOPLIFT ☐ FROM MOTOR VEHICLE ☐ MOTOR VEHICLE PARTS ☐ BICYCLES ☐ FROM BLDG: NOT SHOPLIFT OR MACHINES ☐ FROM COIN-OPERATED MACHINES ☐ ALL OTHERS

73. PROPERTY TYPES & VALUES

	STOLEN		STOLEN		STOLEN
CURRENCY, NOTES	$	TV, STEREO, ETC.	$	CONSUMABLE GOODS	$
JEWELRY	$	FIREARMS	$	LIVESTOCK	$
CLOTHING	$	HOUSEHOLD GOODS	$	OTHER MISC.	$
OFFICE EQUIPMENT	$	☐ IDENTIFIABLE PROPERTY TAKEN	☐ NCIC ENTRY COMPLETED	TOTAL	$

74. DOMESTIC VIOLENCE — INJURIES: ☐ NONE ☐ MINOR ☐ MAJOR — WEAPONS: ☐ YES ☐ NO

75. PEACE OFFICER ASSAULTED/ARSON ☐ YES. IF YES, COMPLETE BOXES 1, 2, 3, 4, AND 34 OR 35 ON CR-4 FORM

SYNOPSIS

78. SYNOPSIS

ON THE ABOVE DATE AND TIME, NAVARRO AND MARCIAL ENGAGED IN A VERBAL ARGUMENT WITH OTHER PATRONS AT THE BAR THEY WERE AT. HOLLOWAY, WHO WAS WORKING AT THE LOCATION, ASKED NAVARRO AND MARCIAL TO RELAX. NAVARRO RESPONDED BY TELLING HOLLOWAY HE WOULD KILL HER BY SHOOTING HER. NAVARRO MADE GESTURES AS IF HE HAD A GUN IN HIS WAISTBAND. HOLLOWAY WAS IN SUCH FEAR THAT SHE COULD NOT PICK UP THE PHONE TO CALL POLICE, AND BELIEVED NAVARRO COULD AND WOULD CARRY OUT THE THREAT.

77. REPORTING OFFICER	78. EMP. #	79. DATE	80. REVIEWED BY	DATE	81. ROUTED TO
J. SNYDER	A8654	06-09-07		6/10	☐ SUBMIT TO D/A ☐ IMMEDIATE FOLLOW UP ☐ OTHER:

82. REPORTING OFFICER IS 115 QUALIFIED ☒ YES ☐ NO

83. GANG RELATED ☐ YES ☒ NO

STAT. RMS 6/6 VEHC

16-10608-Rev. 8/92 (CR1)

SHERIFF'S DEPARTMENT
COUNTY OF SAN BERNARDINO ,CA
UNIFORM CRIME REPORT
360000

1. CODE SECTION	2. CRIME DEFINITION	3. CASE NUMBER-STATION
[X] F PC 422 [ ] M [ ] Other	TERRORIST THREATS	171003424

4. ASSIGNED MO-DAY-YEAR TIME	5. ARRIVED MO-DAY-YEAR TIME	6. BEAT	7. REPORT DIST.
03/19/2010 02:07	03/19/2010 02:12	01	VC019

8. OCCURRED DAY-OF-WEEK/MO-DAY-YEAR/TIME	9. REPORTED MO-DAY-YEAR TIME	10. LOCATION OF OCCURRENCE CITY
FRI 03/19/2010 02:00 FRI 03/19/2010 02:06	03/19/2010 02:06	14269 SEVENTH ST, VICTORVILLE

CODES FOR BOXES 12 & 22 ARE: V = VICTIM W = WITNESS RP = REPORTING PARTY DC = DISCOVERED CRIME IP = INVOLVED PARTY

VICTIM WITNESS

11. NAME: LAST, FIRST MIDDLE (FIRM NAME IF A BUSINESS)	12.	13. RESIDENCE ADDRESS-STREET-CITY-ZIP	14. RESIDENCE PHONE
DURBIN, MATT	V	CONFIDENTIAL	

15. OCCUPATION	16. RACE/SEX	17. AGE	18. DOB M-D-YR	19. BUSINESS ADDRESS-STREET-CITY-ZIP	20. BUSINESS PHONE

21. NAME: LAST FIRST, MIDDLE (FIRM NAME IF BUSINESS)	22.	23. RESIDENCE ADDRESS-STREET-CITY-ZIP	24. RESIDENCE PHONE
BREWER, SHAWN	V	CONFIDENTIAL	

25. OCCUPATION	26. RACE/SEX	27. AGE	28. DOB M-D-YR	29. BUSINESS ADDRESS-STREET-CITY-ZIP	30. BUSINESS PHONE

SUSPECTS

31. SUSPECT NO. 1 LAST, FIRST MIDDLE	32. RACE/SEX	33. AGE	34. HEIGHT	35. WEIGHT	36. HAIR	37. EYES	38. DOB M-D-Y	39. ARRESTED	40. INTERVIEWED
LEWIS, ELVIS AARON	W / M	31	[redacted]					[X] YES [ ] NO	[X] YES [ ] NO

41. RESIDENCE ADDRESS-STREET-CITY-ZIP	42. CLOTHING AND OTHER IDENTIFYING MARKS/CHARACTERISTICS
[redacted]	

43. SUSPECT NO. 2 LAST, FIRST MIDDLE	44. RACE/SEX	45. AGE	46. HEIGHT	47. WEIGHT	48. HAIR	49. EYES	50. DOB M-D-Y	51. ARRESTED	52. INTERVIEWED
								[ ] YES [ ] NO	[ ] YES [ ] NO

53. RESIDENCE ADDRESS-STREET-CITY-ZIP	54. CLOTHING AND OTHER IDENTIFYING MARKS/CHARACTERISTICS

55. CHECK IF MORE NAMES IN CONTINUATION [X] YES [ ] NO 56. ADDITIONAL INFORMATION [X] VICTIM [ ] WITNESS [ ] OFFICER [X] OTHER

57. PHYSICAL EVIDENCE RECOVERED [X] YES [ ] NO 58. PHOTOGRAPHS TAKEN [X] YES [ ] NO 59. LATENT PRINTS LIFTED [ ] YES [X] NO

MV

60. VEHICLE	61. COLOR	62. YR.	63. MAKE	64. MODEL	65. BODY TYPE	66. LICENSE	67. STATE	68. DAMAGE/ODDITY/ACCESSORIES
[ ] V [ ] S								

CRIME STATS

69. ROBBERY WEAPON: [ ] FIREARM [ ] OTHER DANGEROUS WEAPON [ ] CUTTING INSTRUMENT [ ] STRONG ARM LOCATION: [ ] HIGHWAY [ ] CONVENIENCE STORE [ ] OTHER BUSINESS [ ] RESIDENCE [ ] SERV. STATION [ ] BANK [ ] MISC.

70. ASSAULTS WEAPON: [ ] FIREARM [ ] KNIFE/CUTTING INSTRUMENT [ ] OTHER DANGEROUS WEAPON [ ] HANDS/FEET [ ] SIMPLE/NO INJURY

71. BURGLARY [ ] NIGHT [ ] DAY [ ] UNKNOWN [ ] FORCIBLE ENTRY [ ] ATTEMPT BY FORCE [ ] ENTRY-NO FORCE [ ] RESIDENCE [ ] VEHICLE [ ] NON-RESIDENCE(BUILDING)

72. LARCENY [ ] PICKPOCET [ ] PURSE-SNATCH [ ] SHOPLIFT [ ] FROM MOTOR VEHICLE [ ] MOTOR VEHICLE PARTS [ ] BICYCLES [ ] FROM BLDG; NOT SHOPLIFT OR MACHINES [ ] FROM COIN-OPERATED MACHINES [ ] ALL OTHERS

73. PROPERTY

TYPES & VALUES	STOLEN		STOLEN		STOLEN	
	CURRENCY, NOTES	$	TV, STEREO, ETC.	$	CONSUMMABLE GOODS	$
	JEWELRY	$	FIREARMS	$	LIVESTOCK	$
	CLOTHING, FURS	$	HOUSEHOLD GOODS	$	OTHER MISC.	$
	OFFICE EQUIPMENT	$	[ ] IDENTIFIABLE PROPERTY TAKEN [ ] NCIC ENTRY COMPLETED		TOTAL	$

74. DOMESTIC VIOLENCE INJURIES [ ] NONE [ ] MINOR [ ] MAJOR WEAPONS: [ ] YES [ ] NO

75. PEACE OFFICER ASSAULTED/ARSON [ ] YES IF YES, COMPLETE BOXES 1, 2, 3, 4, AND 34 OR 35 ON CR-4 FORM.

SYNOPSIS

76. SYNOPSIS

Between the above date and time, Lewis got into a verbal altercation with several security guards at Teasers Nightclub in the city of Victorville. When the altercation escalated, Lewis began assaulting the security guards. After the assault, Lewis said "I'm going to come back with my Vago friends and stab you". The victims stated Lewis is an active gang member in the Vago Motorcycle Gang and believe he is capable of executing the threat. All of the victims were hesitant to give details about Lewis gang affiliation due to fear of retaliation. Lewis was wearing a black and green tee shirt that had "Support your local Vagos" printed on the back of the shirt.

77. REPORTING OFFICER	78. EMP. #	79. DATE	80. REVIEWED BY DATE	81. ROUTED TO
E STOLL	D5296	03/19/2010	3-22	[ ] SUBMIT TO D/A [ ] IMMEDIATE FOLLOW UP [ ] OTHER

82. REPORTING OFFICER IS 115 QUALIFIED [X] YES [ ] NO

RM:

15-10603-401 Rev. 2/07 (CR1)

SHERIFF'S DEPARTMENT
COUNTY OF SAN BERNARDINO, CA
UNIFORM CRIME REPORT
03600

1. CODE SECTION	2. CRIME DEFINITION	3. CASE NO. / CRIME CODE
☒F ☐M ☐Other PC459 V	VEHICLE BURGLARY	170811881

4. ASSIGNMENT MO.-DAY-YEAR TIME	5. ARRIVED MO.-DAY-YEAR TIME	6. BEAT	7. REPORT DIST.
082408 / 0217	082408 / 0220	1	VC 19

8. OCCURRED DAY-OF-WEEK/MO.-DAY-YR./TIME	9. REPORTED MO.-DAY-YEAR TIME	10. LOCATION OF OCCURRENCE / CITY
SUNDAY 082408 0145 0159	082408 0157	14269 7TH ST. VICTORVILLE

CODES FOR BOXES 12 & 22 ARE: V = VICTIM W = WITNESS RP = REPORTING PARTY DC = DISCOVERED CRIME IP = INVOLVED PARTY

VICTIM / WITNESS

11. NAME: LAST, FIRST MIDDLE (FIRM IF A BUSINESS)	12.	13. RESIDENCE ADDRESS-STREET-CITY-ZIP	14. RESIDENCE PHONE
HERNANDEZ, MONIQUE A.		CONFIDENTIAL	( )

15. OCCUPATION	16. RACE/SEX	17. AGE	18. DOB M-D-YR	19. BUSINESS ADDRESS-STREET-CITY-ZIP	20. BUSINESS PHONE
					( )

21. NAME: LAST, FIRST MIDDLE (FIRM IF A BUSINESS)	22.	23. RESIDENCE ADDRESS-STREET-CITY-ZIP	24. RESIDENCE PHONE
			( )

25. OCCUPATION	26. RACE/SEX	27. AGE	28. DOB M-D-YR	29. BUSINESS ADDRESS-STREET-CITY-ZIP	30. BUSINESS PHONE
					( )

SUSPECTS

31. SUSPECT NO. 1 LAST, FIRST MIDDLE	32. RACE/SEX	33. AGE	34. HT	35. WT	36. HAIR	37. EYES	38. DOB	39. ARRESTED	40. INTERVIEW
								☐YES ☐NO	☐YES ☐NO

41. RESIDENCE ADDRESS-STREET-CITY-ZIP	42. CLOTHING AND OTHER IDENTIFYING MARKS/CHARACTERISTICS

43. SUSPECT NO. 2 LAST, FIRST MIDDLE	44. RACE/SEX	45. AGE	46. HT	47. WT	48. HAIR	49. EYES	50. DOB	51. ARRESTED	52. INTERVIEW
								☐YES ☐NO	☐YES ☐NO

53. RESIDENCE ADDRESS-STREET-CITY-ZIP	54. CLOTHING AND OTHER IDENTIFYING MARKS/CHARACTERISTICS

INV

55. CHECK IF MORE NAMES IN CONTINUATION ☐YES ☒NO — 56. ADDITIONAL INFORMATION ☐VICTIM ☐WITNESS ☐OFFICER ☐OTHER

57. PHYSICAL EVIDENCE RECOVERED ☐YES ☒NO — 58. PHOTOGRAPHS TAKEN ☐YES ☒NO — 59. LATENT PRINTS LIFTED ☐YES ☒NO

60. VEHICLE ☒V ☐S	61. COLOR	62. YR.	63. MAKE	64. MODEL	65. BODY TYPE	66. LICENSE	67. STATE	68. DAMAGE/ODDITY/ACCESSORIES
	GRAY	2005	CHEVY	AVA.	P/U	7W23568	CA.	BROKEN RIGHT REAR WINDOW

CRIME STATS

69. ROBBERY WEAPON: ☐FIREARM ☐OTHER DANGEROUS WEAPON ☐CUTTING INSTRUMENT ☐STRONG ARM — LOCATION: ☐HIGHWAY ☐OTHER BUSINESS ☐SERV. STATION ☐CONVENIENCE STORE ☐RESIDENCE ☐BANK ☐MISC.

70. ASSAULTS WEAPON: ☐FIREARM ☐KNIFE/CUTTING INSTRUMENT ☐OTHER DANGEROUS WEAPON ☐HANDS/FEET ☐SIMPLE/NO INJURY

71. BURGLARY ☒NIGHT ☐DAY ☐UNKNOWN — ☒FORCIBLE ENTRY ☐ATTEMPT BY FORCE ☐ENTRY-NO FORCE — ☐RESIDENCE ☒VEHICLE ☐NON-RESIDENCE (BUILDING)

72. LARCENY ☐PICKPOCKET ☐PURSE-SNATCH ☐SHOPLIFT ☐FROM MOTOR VEHICLE ☐MOTOR VEHICLE PARTS ☐BICYCLES ☐FROM BLDG: NOT SHOPLIFT OR MACHINES ☐FROM COIN-OPERATED MACHINES ☐ALL OTHERS

73. PROPERTY TYPES & VALUES

	STOLEN		STOLEN		STOLEN
CURRENCY, NOTES	$ 85.00	TV, STEREO, ETC.	$	CONSUMABLE GOODS	$
JEWELRY	$	FIREARMS	$	LIVESTOCK	$
CLOTHING	$	HOUSEHOLD GOODS	$	OTHER MISC.	$ 75.00
OFFICE EQUIPMENT	$	☐IDENTIFIABLE PROPERTY TAKEN ☐NCIC ENTRY COMPLETED		TOTAL	$ 160.00

74. DOMESTIC VIOLENCE INJURIES: ☐NONE ☐MINOR ☐MAJOR — WEAPONS: ☐YES ☐NO

75. PEACE OFFICER ASSAULTED/ARSON ☐YES, IF YES, COMPLETE BOXES 1, 2, 3, 4, AND 34 OR 35 ON CR-4 FORM

SYNOPSIS

76. SYNOPSIS

THE VICTIM STATED SHE HID HER PURSE IN THE BACK FLOOR BOARD OF HER VEHICLE. SHE PUT THE PURSE UNDER A BLANKET AND ENTERED THE TEASER'S NIGHT CLUB. SHE CAME OUT AND DISCOVERED HER REAR, RIGHT PASSENGER'S WINDOW BROKEN AND THE PURSE WAS MISSING. NO EVIDENCE OR WITNESSES WERE LOCATED AT THE SCENE.

77. REPORTING OFFICER	78. EMP. #	79. DATE	80. REVIEWED BY / DATE	81. ROUTED TO
O. PELAYES	P2068	082408	8/27	☐SUBMIT TO D/A ☐IMMEDIATE FOLLOW UP ☐OTHER:

82. REPORTING OFFICER IS 115 QUALIFIED ☒YES ☐NO

83. GANG RELATED ☐YES ☒NO

STAT RMS VHC

15-10603-Rev. 6/92 (CR1)

SHERIFF'S DEPARTMENT
COUNTY OF SAN BERNARDINO ,CA
UNIFORM CRIME REPORT
360000

1. CODE SECTION	2. CRIME DEFINITION	3. CASE NUMBER-STATION
[X] F [ ] M [ ] Other — PC 459	BURGLARY	170811877

4. ASSIGNED MO-DAY-YEAR TIME	5. ARRIVED MO-DAY-YEAR TIME	6. BEAT	7. REPORT DIST.
08/24/2008 01:40	08/24/2008 01:40	01	

8. OCCURRED DAY-OF-WEEK/MO-DAY-YEAR/TIME	9. REPORTED MO-DAY-YEAR TIME	10. LOCATION OF OCCURRENCE CITY
SUN 08/24/2008 01:00 SUN 08/24/2008 01:40	08/24/2008 01:40	14269 7TH ST, VICTORVILLE

CODES FOR BOXES 12 & 22 ARE: V = VICTIM W = WITNESS RP = REPORTING PARTY DC = DISCOVERED CRIME IP = INVOLVED PARTY

VICTIM WITNESS

11. NAME: LAST, FIRST MIDDLE (FIRM NAME IF A BUSINESS)	12.	13. RESIDENCE ADDRESS-STREET-CITY-ZIP	14. RESIDENCE PHONE
CORDERO, NATALIE	V		

15. OCCUPATION	16. RACE/SEX	17. AGE	18. DOB M-D-YR	19. BUSINESS ADDRESS-STREET-CITY-ZIP	20. BUSINESS PHONE

21. NAME: LAST FIRST, MIDDLE (FIRM NAME IF BUSINESS)	22.	23. RESIDENCE ADDRESS-STREET-CITY-ZIP	24. RESIDENCE PHONE
,	V		

25. OCCUPATION	26. RACE/SEX	27. AGE	28. DOB M-D-YR	29. BUSINESS ADDRESS-STREET-CITY-ZIP	30. BUSINESS PHONE

SUSPECTS

31. SUSPECT NO. 1 LAST, FIRST MIDDLE	32. RACE/SEX	33. AGE	34. HEIGHT	35. WEIGHT	36. HAIR	37. EYES	38. DOB M-D-Y	39. ARRESTED	40. INTERVIEWED
UNKNOWN								[ ] YES [X] NO	[ ] YES [X] NO

41. RESIDENCE ADDRESS-STREET-CITY-ZIP	42. CLOTHING AND OTHER IDENTIFYING MARKS/CHARACTERISTICS

43. SUSPECT NO. 2 LAST, FIRST MIDDLE	44. RACE/SEX	45. AGE	46. HEIGHT	47. WEIGHT	48. HAIR	49. EYES	50. DOB M-D-Y	51. ARRESTED	52. INTERVIEWED
								[ ] YES [ ] NO	[ ] YES [ ] NO

53. RESIDENCE ADDRESS-STREET-CITY-ZIP	54. CLOTHING AND OTHER IDENTIFYING MARKS/CHARACTERISTICS

55. CHECK IF MORE NAMES IN CONTINUATION [X] YES [ ] NO — 56. ADDITIONAL INFORMATION [X] VICTIM [ ] WITNESS [X] OFFICER [ ] OTHER

57. PHYSICAL EVIDENCE RECOVERED [ ] YES [X] NO — 58. PHOTOGRAPHS TAKEN [ ] YES [X] NO — 59. LATENT PRINTS LIFTED [ ] YES [X] NO

VEHICLE	61. COLOR	62. YR.	63. MAKE	64. MODEL	65. BODY TYPE	66. LICENSE	67. STATE	68. DAMAGE/ODDITY/ACCESSORIES
[X] V [ ] S	WHITE	2003	NISSAN	MAXIMA	4 DR	6CBH293	CA	

CRIME STATS

69. ROBBERY WEAPON: [ ] FIREARM [ ] OTHER DANGEROUS WEAPON [ ] CUTTING INSTRUMENT [ ] STRONG ARM — LOCATION: [ ] HIGHWAY [ ] OTHER BUSINESS [ ] SERV. STATION [ ] CONVENIENCE STORE [ ] RESIDENCE [ ] BANK [ ] MISC.

70. ASSAULTS WEAPON: [ ] FIREARM [ ] KNIFE/CUTTING INSTRUMENT [ ] OTHER DANGEROUS WEAPON [ ] HANDS/FEET [ ] SIMPLE/NO INJURY

71. BURGLARY [X] NIGHT [ ] DAY [ ] UNKNOWN — [X] FORCIBLE ENTRY [ ] ATTEMPT BY FORCE [ ] ENTRY-NO FORCE — [ ] RESIDENCE [X] VEHICLE [ ] NON-RESIDENCE(BUILDING)

72. LARCENY [ ] PICKPOCET [ ] PURSE-SNATCH [ ] SHOPLIFT [ ] FROM MOTOR VEHICLE [ ] MOTOR VEHICLE PARTS [ ] BICYCLES [ ] FROM BLDG: NOT SHOPLIFT OR MACHINES [ ] FROM COIN-OPERATED MACHINES [ ] ALL OTHERS

73. PROPERTY TYPES & VALUES

	STOLEN		STOLEN		STOLEN
CURRENCY, NOTES	$ $80.00	TV, STEREO, ETC.	$	CONSUMMABLE GOODS	$
JEWELRY	$	FIREARMS	$	LIVESTOCK	$
CLOTHING, FURS	$	HOUSEHOLD GOODS	$	OTHER MISC.	$ $274.00
OFFICE EQUIPMENT	$	[ ] IDENTIFIABLE PROPERTY TAKEN [ ] NCIC ENTRY COMPLETED		TOTAL	$ $354.00

74. DOMESTIC VIOLENCE INJURIES [ ] NONE [ ] MINOR [ ] MAJOR WEAPONS: [ ] YES [ ] NO

75. PEACE OFFICER ASSAULTED/ARSON [ ] YES IF YES, COMPLETE BOXES 1, 2, 3, 4, AND 34 OR 35 ON CR-4 FORM.

SYNOPSIS

76. SYNOPSIS

The victim parked and locked her 03 Nissan Maxima at the above location. when she returned, she found her passenger side window broken and her green purse missing. The purse was reported to contain $80.00 cash, 12 various credit cards, 4 scoial security cards, a checkbook containing a number of blank checks and an orange LG envy cell phone. The victim estimates the cost of replacing the window to be about $200.00 dollars.Tthere were no suspect leads at the time of this report.

REPORTING OFFICER	78. EMP. #	79. DATE	80. REVIEWED BY	DATE	81. ROUTED TO
J. MARSHALL	C8780	08/24/2008	T.H.	8/24	[ ] SUBMIT TO D/A [ ] IMMEDIATE FOLLOW UP [ ] OTHER

82. REPORTING OFFICER IS 115 QUALIFIED [X] YES [ ] NO

STAT_____ RMS_____ VEHC_____

15-10603-401 Revised 6/92 (CR1)

SHERIFF'S DEPARTMENT
COUNTY OF SAN BERNARDINO, CA
UNIFORM CRIME REPORT

03600

1. CODE SECTION	2. CRIME DEFINITION	3. CASE NUMBER / CRIME CODE
☒ F PC 459 ☐ M ☐ OTHER	VEHICLE BURGLARY	170900129

4. ASSIGNED MONTH-DAY-YEAR-TIME	5. ARRIVED MONTH-DAY-YEAR-TIME	6. BEAT	7. REPORTING DISTRICT
010409/0158	010409/0202	VC1	VC016

8. OCCURRED DAY OF WEEK-MONTH-DAY-YEAR-TIME	9. REPORTED MONTH-DAY-YEAR-TIME	10. LOCATION OF OCCURRENCE / CITY
SUNDAY/010409/0045-0145	010408/0149	14259 7TH ST. (TEASERS) VICTORVILLE

CODES FOR BOXES 12 & 22 ARE: V = VICTIM W = WITNESS RP = REPORTING PARTY DC = DISCOVERED CRIME IP = INVOLVED PARTY O=OTHER

VICTIM/WITNESS

11. NAME: LAST, FIRST, MIDDLE (FIRM IF A BUSINESS)	12. CODE	13. RESIDENCE ADDRESS-STREET-CITY-ZIP	14. RESIDENCE PHONE
NGO, THU LINH	V		

15. OCCUPATION	16. RACE/SEX	17. AGE	18. DOB	19. BUSINESS ADDRESS-STREET-CITY-ZIP	20. BUSINESS PHONE

21. NAME: LAST, FIRST, MIDDLE (FIRM IF A BUSINESS)	22. CODE	23. RESIDENCE ADDRESS-STREET-CITY-ZIP	24. RESIDENCE PHONE
ISAACS, TINA	V		

25. OCCUPATION	26. RACE/SEX	27. AGE	28. DOB	29. BUSINESS ADDRESS-STREET-CITY-ZIP	30. BUSINESS PHONE

SUSPECTS

31. SUSPECT #1 NAME: LAST, FIRST, MIDDLE	32. RACE/SEX	33. AGE	34. HT.	35. WT.	36. HAIR	37. EYES	38. DOB	39. ARRESTED	40. INTERVIEWED
UNKNOWN								☐ YES ☐ NO	☐ YES ☐ NO

41. RESIDENCE ADDRESS-STREET-CITY-ZIP	42. CLOTHING AND OTHER IDENTIFYING MARKS/CHARACTERISTICS

43. SUSPECT #2 NAME: LAST, FIRST, MIDDLE	44. RACE/SEX	45. AGE	46. HT.	47. WT.	48. HAIR	49. EYES	50. DOB	51. ARRESTED	52. INTERVIEWED
UNKNOWN								☐ YES ☐ NO	☐ YES ☐ NO

53. RESIDENCE ADDRESS-STREET-CITY-ZIP	54. CLOTHING AND OTHER IDENTIFYING MARKS/CHARACTERISTICS

INV.

55. ADDITIONAL NAMES IN CONTINUATION? ☐ YES ☒ NO — 56. ADDITIONAL INFORMATION FROM: ☐ VICTIM ☐ WITNESS ☐ OFFICER ☐ OTHER

57. PHYSICAL EVIDENCE RECOVERED? ☐ YES ☒ NO — 58. PHOTOGRAPHS TAKEN? ☐ YES ☐ NO — 59. LATENT PRINTS LIFTED? ☐ YES ☒ NO

60. VEHICLE	61. COLOR	62. YEAR	63. MAKE	64. MODEL	65. BODY	66. LICENSE NUMBER	67. STATE	68. DAMAGE/CONDITY/ACCESSORIES
☒ VICTIM ☐ SUSPECT	BLK	1998	HONDA	CIVIC	2DR	4DEE749	CA	

CRIME STATS

69. ROBBERY — WEAPON: ☐ FIREARM ☐ CUTTING INSTRUMENT ☐ OTHER DANGEROUS ☐ STRONG ARM — LOCATION: ☐ HIGHWAY ☐ CONVENIENCE STORE ☐ OTHER BUSINESS ☐ SERVICE STATION ☐ RESIDENCE ☐ BANK ☐ MISC.

70. ASSAULTS — WEAPON: ☐ FIREARM ☐ KNIFE / CUTTING INSTRUMENT ☐ OTHER DANGEROUS WEAPON ☐ HANDS/FEET ☐ SIMPLE/NO INJURY

71. BURGLARY — ☒ NIGHT ☐ DAY ☐ UNKNOWN — ☒ FORCIBLE ENTRY ☐ ATTEMPTED FORCIBLE ENTRY ☐ NO FORCIBLE ENTRY — ☐ RESIDENTIAL ☒ VEHICLE ☐ NON-RESIDENTIAL (BUILDING)

72. LARCENY — ☐ PICKPOCKET ☐ PURSE-SNATCH ☐ SHOPLIFT ☐ FROM MOTOR VEHICLE ☐ MOTOR VEHICLE PARTS ☐ BICYCLES ☐ FROM BUILDING - NOT SHOPLIFT OR MACHINES ☐ FROM COIN-OPERATED MACHINES ☐ ALL OTHERS

73. PROPERTY TYPES & VALUES

	STOLEN		STOLEN		STOLEN
CURRENCY, NOTES	$	TV, STEREO, ETC.	$	CONSUMABLE GOODS	$
JEWELRY	$	FIREARMS	$	LIVESTOCK	$
CLOTHING, FURS	$	HOUSEHOLD GOODS	$	OTHER MISC.	$
OFFICE EQUIPMENT	$			TOTAL	$ 0.00

☐ IDENTIFIABLE PROPERTY TAKEN ☐ ENTERED INTO NCIC

74. DOMESTIC VIOLENCE: INJURIES? ☐ NONE ☐ MINOR ☐ MAJOR WEAPONS? ☐ YES ☐ NO

75. PEACE OFFICER ASSAULTED OR ARSON? ☐ YES (IF YES, COMPLETE BOXES 1,2,3,4 AND 34 OR 35 ON CR-4 FORM)

SYNOPSIS

76. SYNOPSIS

AN UNKNOWN SUBJECT GAINED ENTRY INTO NGO'S VEHICLE AND STOLE BOTH OF THE VICTIMS PURSES. THERE WERE NO SIGNS OF FORCED ENTRY HOWEVER THE VICTIM STATED THERE WERE CRACKS IN THE WINDOW SEAL THAT SHE BELIEVED WERE CAUSED BY SOMEONE "JIMMYING" THE DOOR. NO SUSPECT INFORMATION, NO ONE SEEN OR HEARD

77. REPORTING OFFICER	78. EMPLOYEE #	79. DATE	80. REVIEWED BY	DATE	81. ROUTING INFORMATION
W. HOGAN	D2555	010409			☐ SUBMIT TO D/A ☐ IMMEDIATE FOLLOW UP ☐ OTHER

82. IS REPORTING OFFICER PC 115 QUALIFIED? ☒ YES ☐ NO

STAT 1 of 1 _____ RMS _____ VFHC _____

15-10603-401 Rev. 2/07 (CR1)

SHERIFF'S DEPARTMENT
COUNTY OF SAN BERNARDINO, CA
UNIFORM CRIME REPORT
03600

1. CODE SECTION: ☒ M ☐ Other — PC 459
2. CRIME DEFINITION: BURGLARY - VEHICLE
3. CASE NO. / CRIME CODE: 17090 4433
4. ASSIGNMENT MO.-DAY-YEAR TIME: 040409 / 0130
5. ARRIVED MO.-DAY-YEAR TIME: 040409 / 0130
6. BEAT: 2
7. REPORT DIST.: VL 019
8. OCCURRED DAY-OF-WEEK/MO.-DAY-YR./TIME: SATURDAY / 040409 / 0130
9. REPORTED MO.-DAY-YEAR TIME: 040409 / 0130
10. LOCATION OF OCCURRENCE / CITY: 14269 7TH ST. VICTORVILLE

CODES FOR BOXES 12 & 22 ARE: V = VICTIM W = WITNESS RP = REPORTING PARTY DC = DISCOVERED CRIME IP = INVOLVED PARTY

VICTIM
11. NAME: LAST, FIRST MIDDLE (FIRM IF A BUSINESS): LEAKE, SHAWNTRIS
12. V
13. RESIDENCE ADDRESS-STREET-CITY-ZIP:
14. RESIDENCE PHONE: ( )
15. OCCUPATION:
16. RACE/SEX:
17. AGE:
18. DOB M-D-YR:
19. BUSINESS ADDRESS-STREET-CITY-ZIP:
20. BUSINESS PHONE: ( )

WITNESS
21. NAME: LAST, FIRST MIDDLE (FIRM IF A BUSINESS): SELDEY, VICTORIA
22. V
23. RESIDENCE ADDRESS-STREET-CITY-ZIP:
24. RESIDENCE PHONE: ( )
25. OCCUPATION:
26. RACE/SEX:
27. AGE:
28. DOB M-D-YR:
29. BUSINESS ADDRESS-STREET-CITY-ZIP:
30. BUSINESS PHONE: ( )

SUSPECTS
31. SUSPECT NO. 1 LAST, FIRST MIDDLE: UNKNOWN
32. RACE/SEX:
33. AGE:
34. HT:
35. WT:
36. HAIR:
37. EYES:
38. DOB:
39. ARRESTED ☐ YES ☐ NO
40. INTERVIEW ☐ YES ☐ NO
41. RESIDENCE ADDRESS-STREET-CITY-ZIP:
42. CLOTHING AND OTHER IDENTIFYING MARKS/CHARACTERISTICS:
43. SUSPECT NO. 2 LAST, FIRST MIDDLE:
44. RACE/SEX:
45. AGE:
46. HT:
47. WT:
48. HAIR:
49. EYES:
50. DOB:
51. ARRESTED ☐ YES ☐ NO
52. INTERVIEW ☐ YES ☐ NO
53. RESIDENCE ADDRESS-STREET-CITY-ZIP:
54. CLOTHING AND OTHER IDENTIFYING MARKS/CHARACTERISTICS:

55. CHECK IF MORE NAMES IN CONTINUATION ☐ YES ☒ NO
56. ADDITIONAL INFORMATION ☒ VICTIM ☐ WITNESS ☐ OFFICER ☐ OTHER
57. PHYSICAL EVIDENCE RECOVERED ☐ YES ☐ NO
58. PHOTOGRAPHS TAKEN ☐ YES ☐ NO
59. LATENT PRINTS LIFTED ☐ YES ☐ NO

MV

60. VEHICLE	61. COLOR	62. YR.	63. MAKE	64. MODEL	65. BODY TYPE	66. LICENSE	67. STATE	68. DAMAGE/ODDITY/ACCESSORIES
☒ V ☐ S	BLU	2005	HOND	ACC	4D	5MLG059	CA	

CRIME STATS
69. ROBBERY WEAPON: ☐ FIREARM ☐ CUTTING INSTRUMENT ☐ OTHER DANGEROUS WEAPON ☐ STRONG ARM — LOCATION: ☐ HIGHWAY ☐ CONVENIENCE STORE ☐ OTHER BUSINESS ☐ RESIDENCE ☐ SERV. STATION ☐ BANK ☐ MISC.
70. ASSAULTS WEAPON: ☐ FIREARM ☐ KNIFE/CUTTING INSTRUMENT ☐ OTHER DANGEROUS WEAPON ☐ HANDS/FEET ☐ SIMPLE/NO INJURY
71. BURGLARY ☒ NIGHT ☐ DAY ☐ UNKNOWN — ☐ FORCIBLE ENTRY ☐ ATTEMPT BY FORCE ☒ ENTRY-NO FORCE — ☐ RESIDENCE ☒ VEHICLE ☐ NON-RESIDENCE (BUILDING)
72. LARCENY ☐ PICKPOCKET ☐ PURSE-SNATCH ☐ SHOPLIFT ☐ FROM MOTOR VEHICLE ☐ MOTOR VEHICLE PARTS ☐ BICYCLES ☐ FROM BLDG: NOT SHOPLIFT OR MACHINES ☐ FROM COIN-OPERATED MACHINES ☐ ALL OTHERS

73. PROPERTY TYPES & VALUES

	STOLEN		STOLEN		STOLEN
CURRENCY, NOTES	$ 900	TV, STEREO, ETC.	$	CONSUMABLE GOODS	$
JEWELRY	$	FIREARMS	$	LIVESTOCK	$
CLOTHING	$	HOUSEHOLD GOODS	$	OTHER MISC.	$
OFFICE EQUIPMENT	$	☐ IDENTIFIABLE PROPERTY TAKEN	☐ NCIC ENTRY COMPLETED	TOTAL	$ 900

74. DOMESTIC VIOLENCE INJURIES: ☐ NONE ☐ MINOR ☐ MAJOR WEAPONS: ☐ YES ☐ NO
75. PEACE OFFICER ASSAULTED/ARSON ☐ YES, IF YES, COMPLETE BOXES 1, 2, 3, 4, AND 34 OR 35 ON CR-4 FORM

SYNOPSIS
76. SYNOPSIS

ON THE ABOVE DATE AND TIME I WAS FLAGGED DOWN AT THE INCIDENT LOCATION IN REFERENCE TO A VEHICLE BURGLARY THAT HAD OCCURED. AN UNKNOWN SUSPECT ENTERED THE VICTIM'S VEHICLE BY UNKNOWN MEANS AND REMOVED BOTH OF THE VICTIM'S PURSES. THERE WAS NO FORCED ENTRY INTO THE VEHICLE AND THERE WERE NO WITNESSES TO THE INCIDENT. NO EVIDENCE WAS LOCATED AT THE SCENE.

77. REPORTING OFFICER	78. EMP. #	79. DATE	80. REVIEWED BY / DATE	81. ROUTED TO
D. ANDERSEN	04297	041409		☐ SUBMIT TO D/A ☐ IMMEDIATE FOLLOW UP ☐ OTHER:

82. REPORTING OFFICER IS 115 QUALIFIED ☒ YES ☐ NO
83. GANG RELATED ☐ YES ☒ NO

STAT RMS ____ VFHC ____

15-10003-Rev. 6/92 (CR1)

SHERIFF'S DEPARTMENT
COUNTY OF SAN BERNARDINO ,CA
UNIFORM CRIME REPORT
360000

1. CODE SECTION	2. CRIME DEFINITION	3. CASE NUMBER-STATION
☒ F ☐ M ☐ Other PC 459	BURGLARY	170908120

4. ASSIGNED MO-DAY-YEAR TIME	5. ARRIVED MO-DAY-YEAR TIME	6. BEAT	7. REPORT DIST.
06/20/2009 11:25	06/20/2009 11:49	17	VC019

8. OCCURRED DAY-OF-WEEK/MO-DAY-YEAR/TIME	9. REPORTED MO-DAY-YEAR TIME	10. LOCATION OF OCCURRENCE CITY
SAT 06/20/2009 04:00 SAT 06/20/2009 07:00	06/20/2009 11:00	14269 7TH ST, VICTORVILLE

CODES FOR BOXES 12 & 22 ARE: V = VICTIM W = WITNESS RP = REPORTING PARTY DC = DISCOVERED CRIME IP = INVOLVED PARTY

VICTIM / WITNESS

11. NAME: LAST, FIRST MIDDLE (FIRM NAME IF A BUSINESS)	12.	13. RESIDENCE ADDRESS-STREET-CITY-ZIP	14. RESIDENCE PHONE
SANTIAGO, EVELYN	V	CONFIDENTIAL	

15. OCCUPATION	16. RACE/SEX	17. AGE	18. DOB M-D-YR	19. BUSINESS ADDRESS-STREET-CITY-ZIP	20. BUSINESS PHONE

21. NAME: LAST FIRST, MIDDLE (FIRM NAME IF BUSINESS)	22.	23. RESIDENCE ADDRESS-STREET-CITY-ZIP	24. RESIDENCE PHONE

25. OCCUPATION	26. RACE/SEX	27. AGE	28. DOB M-D-YR	29. BUSINESS ADDRESS-STREET-CITY-ZIP	30. BUSINESS PHONE

SUSPECTS

31. SUSPECT NO. 1 LAST, FIRST MIDDLE	32. RACE/SEX	33. AGE	34. HEIGHT	35. WEIGHT	36. HAIR	37. EYES	38. DOB M-D-Y	39. ARRESTED	40. INTERVIEWED
UNKNOWN								☐ YES ☒ NO	☐ YES ☒ NO

41. RESIDENCE ADDRESS-STREET-CITY-ZIP	42. CLOTHING AND OTHER IDENTIFYING MARKS/CHARACTERISTICS

43. SUSPECT NO. 2 LAST, FIRST MIDDLE	44. RACE/SEX	45. AGE	46. HEIGHT	47. WEIGHT	48. HAIR	49. EYES	50. DOB M-D-Y	51. ARRESTED	52. INTERVIEWED
								☐ YES ☐ NO	☐ YES ☐ NO

53. RESIDENCE ADDRESS-STREET-CITY-ZIP	54. CLOTHING AND OTHER IDENTIFYING MARKS/CHARACTERISTICS

55. CHECK IF MORE NAMES IN CONTINUATION ☐ YES ☒ NO 56. ADDITIONAL INFORMATION ☒ VICTIM ☐ WITNESS ☒ OFFICER ☐ OTHER

57. PHYSICAL EVIDENCE RECOVERED ☐ YES ☒ NO 58. PHOTOGRAPHS TAKEN ☐ YES ☒ NO 59. LATENT PRINTS LIFTED ☐ YES ☒ NO

VEHICLE	61. COLOR	62. YR.	63. MAKE	64. MODEL	65. BODY TYPE	66. LICENSE	67. STATE	68. DAMAGE/ODDITY/ACCESSORIES
☒ V ☐ S	RED	2007	NISSAN	VERSA	4D	5ZXS316	CA	

CRIME STATS

69. ROBBERY WEAPON: ☐ FIREARM ☐ OTHER DANGEROUS WEAPON ☐ CUTTING INSTRUMENT ☐ STRONG ARM LOCATION: ☐ HIGHWAY ☐ OTHER BUSINESS ☐ SERV. STATION ☐ CONVENIENCE STORE ☐ RESIDENCE ☐ BANK ☐ MISC.

70. ASSAULTS WEAPON: ☐ FIREARM ☐ KNIFE/CUTTING INSTRUMENT ☐ OTHER DANGEROUS WEAPON ☐ HANDS/FEET ☐ SIMPLE/NO INJURY

71. BURGLARY ☐ NIGHT ☐ DAY ☒ UNKNOWN ☐ FORCIBLE ENTRY ☐ ATTEMPT BY FORCE ☒ ENTRY-NO FORCE ☐ RESIDENCE ☒ VEHICLE ☐ NON-RESIDENCE(BUILDING)

72. LARCENY ☐ PICKPOCET ☐ PURSE-SNATCH ☐ SHOPLIFT ☐ FROM MOTOR VEHICLE ☐ MOTOR VEHICLE PARTS ☐ BICYCLES ☐ FROM BLDG: NOT SHOPLIFT OR MACHINES ☐ FROM COIN-OPERATED MACHINES ☐ ALL OTHERS

73. PROPERTY TYPES & VALUES

	STOLEN		STOLEN		STOLEN
CURRENCY, NOTES	$	TV, STEREO, ETC.	$	CONSUMMABLE GOODS	$
JEWELRY	$	FIREARMS	$	LIVESTOCK	$
CLOTHING, FURS	$	HOUSEHOLD GOODS	$	OTHER MISC.	$ $1,063.00
OFFICE EQUIPMENT	$	☐ IDENTIFIABLE PROPERTY TAKEN ☐ NCIC ENTRY COMPLETED		TOTAL	$ $1,063.00

74. DOMESTIC VIOLENCE INJURIES ☐ NONE ☐ MINOR ☐ MAJOR WEAPONS ☐ YES ☐ NO

75. PEACE OFFICER ASSAULTED/ARSON ☐ YES IF YES, COMPLETE BOXES 1, 2, 3, 4, AND 34 OR 35 ON CR-4 FORM.

SYNOPSIS

76. SYNOPSIS

On the above date and time, the victim left her vehicle parked in the Teaser's night club parking lot since she lost her keys in the club. When she returned to the location with the spare key she found her vehicle unlocked and her purse missing from the vehicle.

77. REPORTING OFFICER	78. EMP. #	79. DATE	80. REVIEWED BY DATE	81. ROUTED TO
S STAFFORD	A6177	06/20/2009		☐ SUBMIT TO D/A ☐ IMMEDIATE FOLLOW UP ☐ OTHER

82. REPORTING OFFICER IS 115 QUALIFIED ☒ YES ☐ NO

STAT____ RMS____ VEHC 1 of 1

15-10603-401 Rev. 2/07 (CR1)

SHERIFF'S DEPARTMENT
COUNTY OF SAN BERNARDINO, CA
UNIFORM CRIME REPORT
03600

1. CODE SECTION	2. CRIME DEFINITION	3. CASE NO. / CRIME CODE
☒F ☐M ☐Other PC 459	Burglary (Vehicle)	170908109

4. ASSIGNMENT MO.-DAY-YEAR TIME	5. ARRIVED MO.-DAY-YEAR TIME	6. BEAT	7. REPORT DIST.
06-20-09 02:05	06-20-09 02:05	1	VC019

8. OCCURRED DAY-OF-WEEK/MO.-DAY-YR/TIME	9. REPORTED MO.-DAY-YEAR TIME	10. LOCATION OF OCCURRENCE / CITY
Sat. 06-20-09 00:30 - 01:45	06-20-09 01:52	14285 7th Street Victorville, CA 92392

CODES FOR BOXES 12 & 22 ARE: V = VICTIM W = WITNESS RP = REPORTING PARTY DC = DISCOVERED CRIME IP = INVOLVED PARTY

VICTIM / WITNESS

11. NAME: LAST, FIRST MIDDLE (FIRM IF A BUSINESS)	12.	13. RESIDENCE ADDRESS-STREET-CITY-ZIP	14. RESIDENCE PHONE
Vasquez, Jacqueline	V	Confidential	( )

15. OCCUPATION	16. RACE/SEX	17. AGE	18. DOB M-D-YR	19. BUSINESS ADDRESS-STREET-CITY-ZIP	20. BUSINESS PHONE
					( )

21. NAME: LAST, FIRST MIDDLE (FIRM IF A BUSINESS)	22.	23. RESIDENCE ADDRESS-STREET-CITY-ZIP	24. RESIDENCE PHONE
Beaudin, Veronica	V	Confidential	( )

25. OCCUPATION	26. RACE/SEX	27. AGE	28. DOB M-D-YR	29. BUSINESS ADDRESS-STREET-CITY-ZIP	30. BUSINESS PHONE
					( )

SUSPECTS

31. SUSPECT NO. 1 LAST, FIRST MIDDLE	32. RACE/SEX	33. AGE	34. HT	35. WT	36. HAIR	37. EYES	38. DOB	39. ARRESTED	40. INTERVIEW
Unknown(s) →								☐YES ☒NO	☐YES ☒NO

41. RESIDENCE ADDRESS-STREET-CITY-ZIP	42. CLOTHING AND OTHER IDENTIFYING MARKS/CHARACTERISTICS

43. SUSPECT NO. 2 LAST, FIRST MIDDLE	44. RACE/SEX	45. AGE	46. HT	47. WT	48. HAIR	49. EYES	50. DOB	51. ARRESTED	52. INTERVIEW
								☐YES ☐NO	☐YES ☐NO

53. RESIDENCE ADDRESS-STREET-CITY-ZIP	54. CLOTHING AND OTHER IDENTIFYING MARKS/CHARACTERISTICS

55. CHECK IF MORE NAMES IN CONTINUATION ☒YES ☐NO 56. ADDITIONAL INFORMATION ☒VICTIM ☐WITNESS ☐OFFICER ☐OTHER

57. PHYSICAL EVIDENCE RECOVERED ☐YES ☒NO 58. PHOTOGRAPHS TAKEN ☐YES ☒NO 59. LATENT PRINTS LIFTED ☐YES ☒NO

V

60. VEHICLE	61. COLOR	62. YR.	63. MAKE	64. MODEL	65. BODY TYPE	66. LICENSE	67. STATE	68. DAMAGE/ODDITY/ACCESSORIES
☒V ☐S	Silver	93	Mazda	626	4D	ADC7432	AZ	Smash L/R Window

CRIME

69. ROBBERY WEAPON: ☐FIREARM ☐OTHER DANGEROUS WEAPON ☐CUTTING INSTRUMENT ☐STRONG ARM LOCATION: ☐HIGHWAY ☐OTHER BUSINESS ☐SERV. STATION ☐CONVENIENCE STORE ☐RESIDENCE ☐BANK ☐MISC.

70. ASSAULTS WEAPON: ☐FIREARM ☐KNIFE/CUTTING INSTRUMENT ☐OTHER DANGEROUS WEAPON ☐HANDS/FEET ☐SIMPLE/NO INJURY

71. BURGLARY ☒NIGHT ☐DAY ☐UNKNOWN ☒FORCIBLE ENTRY ☐ATTEMPT BY FORCE ☐ENTRY-NO FORCE ☐RESIDENCE ☒VEHICLE ☐NON-RESIDENCE (BUILDING)

72. LARCENY ☐PICKPOCKET ☐PURSE-SNATCH ☐SHOPLIFT ☐FROM MOTOR VEHICLE ☐MOTOR VEHICLE PARTS ☐BICYCLES ☐FROM BLDG: NOT SHOPLIFT OR MACHINES ☐FROM COIN-OPERATED MACHINES ☐ALL OTHERS

STATS

73. PROPERTY TYPES & VALUES

	STOLEN		STOLEN		STOLEN
CURRENCY, NOTES	$	TV, STEREO, ETC.	$	CONSUMABLE GOODS	$
JEWELRY	$	FIREARMS	$	LIVESTOCK	$
CLOTHING	$	HOUSEHOLD GOODS	$	OTHER MISC.	$ 100.
OFFICE EQUIPMENT	$	☐IDENTIFIABLE PROPERTY TAKEN	☐NCIC ENTRY COMPLETED	TOTAL	$ 100.

74. DOMESTIC VIOLENCE INJURIES: ☐NONE ☐MINOR ☐MAJOR WEAPONS: ☐YES ☐NO

75. PEACE OFFICER ASSAULTED/ARSON ☐YES, IF YES, COMPLETE BOXES 1, 2, 3, 4, AND 34 OR 35 ON CR-4 FORM

SYNOPSIS

76. SYNOPSIS

Unknown Suspect(s) smashed the left rear window of the victim's locked vehicle and stole victim Beaudin's Purse. No leads or suspect information. Incident occurred in over-flow parking next door to Teazer's Parking lot.

Related to PC 459 Vehicle, Report No. 170908110.

77. REPORTING OFFICER	78. EMP. #	79. DATE	80. REVIEWED BY / DATE	81. ROUTED TO
DEP. G. Padilla	P0027	06-20-09		☐SUBMIT TO D/A ☐IMMEDIATE FOLLOW UP ☐OTHER:

82. REPORTING OFFICER IS 115 QUALIFIED ☒YES ☐NO 83. GANG RELATED ☐YES ☒NO

STAT ____ RMS ____ VEHC ____

15-10603-401 Rev. 2/07 (CR1)

SHERIFF'S DEPARTMENT
COUNTY OF SAN BERNARDINO, CA
UNIFORM CRIME REPORT
03600

1. CODE SECTION	2. CRIME DEFINITION	3. CASE NO. / CRIME CODE
☐F ☐M ☐Other PC459	BURGLARY	1709081355

4. ASSIGNMENT MO.-DAY-YEAR TIME	5. ARRIVED MO.-DAY-YEAR TIME	6. BEAT	7. REPORT DIST.
6-20-09 / 1650	6-20-09 / 1712	02	VC019

8. OCCURRED DAY-OF-WEEK/MO.-DAY-YR./TIME	9. REPORTED MO.-DAY-YEAR TIME	10. LOCATION OF OCCURRENCE / CITY
SAT/6-20-09/1410 SAT/6-20-09/1650	6-20-09 / 1650	14269 7TH ST VICTORVILLE, CA 92392

CODES FOR BOXES 12 & 22 ARE: V = VICTIM W = WITNESS RP = REPORTING PARTY DC = DISCOVERED CRIME IP = INVOLVED PARTY

VICTIM / WITNESS

11. NAME: LAST, FIRST MIDDLE (FIRM IF A BUSINESS)	12.	13. RESIDENCE ADDRESS-STREET-CITY-ZIP	14. RESIDENCE PHONE
TEAZERS BAR	V	14269 7TH ST. VICTORVILLE, CA 92392	( )

15. OCCUPATION	16. RACE/SEX	17. AGE	18. DOB M-D-YR	19. BUSINESS ADDRESS-STREET-CITY-ZIP	20. BUSINESS PHONE
					( )

21. NAME: LAST, FIRST MIDDLE (FIRM IF A BUSINESS)	22.	23. RESIDENCE ADDRESS-STREET-CITY-ZIP	24. RESIDENCE PHONE
BROPHY, JULIE	RP	CONFIDENTIAL	( )

25. OCCUPATION	26. RACE/SEX	27. AGE	28. DOB M-D-YR	29. BUSINESS ADDRESS-STREET-CITY-ZIP	30. BUSINESS PHONE
					( )

SUSPECTS

31. SUSPECT NO. 1 LAST, FIRST MIDDLE	32. RACE/SEX	33. AGE	34. HT	35. WT	36. HAIR	37. EYES	38. DOB	39. ARRESTED	40. INTERVIEW
								☐YES ☐NO	☐YES ☐NO

41. RESIDENCE ADDRESS-STREET-CITY-ZIP	42. CLOTHING AND OTHER IDENTIFYING MARKS/CHARACTERISTICS

43. SUSPECT NO. 2 LAST, FIRST MIDDLE	44. RACE/SEX	45. AGE	46. HT	47. WT	48. HAIR	49. EYES	50. DOB	51. ARRESTED	52. INTERVIEW
								☐YES ☐NO	☐YES ☐NO

53. RESIDENCE ADDRESS-STREET-CITY-ZIP	54. CLOTHING AND OTHER IDENTIFYING MARKS/CHARACTERISTICS

55. CHECK IF MORE NAMES IN CONTINUATION ☐YES ☐NO 56. ADDITIONAL INFORMATION ☐VICTIM ☐WITNESS ☐OFFICER ☐OTHER

57. PHYSICAL EVIDENCE RECOVERED ☐YES ☐NO 58. PHOTOGRAPHS TAKEN ☐YES ☐NO 59. LATENT PRINTS LIFTED ☐YES ☐NO

60. VEHICLE ☐V ☐S	61. COLOR	62. YR.	63. MAKE	64. MODEL	65. BODY TYPE	66. LICENSE	67. STATE	68. DAMAGE/ODDITY/ACCESSORIES

CRIME STATS

69. ROBBERY WEAPON: ☐FIREARM ☐OTHER DANGEROUS WEAPON ☐CUTTING INSTRUMENT ☐STRONG ARM
LOCATION: ☐HIGHWAY ☐OTHER BUSINESS ☐SERV. STATION ☐CONVENIENCE STORE ☐RESIDENCE ☐BANK ☐MISC.

70. ASSAULTS WEAPON: ☐FIREARM ☐KNIFE/CUTTING INSTRUMENT ☐OTHER DANGEROUS WEAPON ☐HANDS/FEET ☐SIMPLE/NO INJURY

71. BURGLARY ☐NIGHT ~~☐DAY~~ ☐UNKNOWN ~~☐FORCIBLE ENTRY~~ ☐ATTEMPT BY FORCE ☐ENTRY-NO FORCE ☐RESIDENCE ☐VEHICLE ~~☐NON~~-RESIDENCE (BUILDING)

72. LARCENY ☐PICKPOCKET ☐PURSE-SNATCH ☐SHOPLIFT ☐FROM MOTOR VEHICLE ☐MOTOR VEHICLE PARTS ☐BICYCLES ☐FROM BLDG: NOT SHOPLIFT OR MACHINES ☐FROM COIN-OPERATED MACHINES ☐ALL OTHERS

73. PROPERTY TYPES & VALUES

	STOLEN		STOLEN		STOLEN
CURRENCY, NOTES	$ 3,814.29	TV, STEREO, ETC.	$	CONSUMABLE GOODS	$
JEWELRY	$	FIREARMS	$	LIVESTOCK	$
CLOTHING	$	HOUSEHOLD GOODS	$	OTHER MISC.	$
OFFICE EQUIPMENT	$	☐IDENTIFIABLE PROPERTY TAKEN ☐NCIC ENTRY COMPLETED		TOTAL	$ 3814.29

74. DOMESTIC VIOLENCE INJURIES: ☐NONE ☐MINOR ☐MAJOR WEAPONS: ☐YES ☐NO

75. PEACE OFFICER ASSAULTED/ARSON ☐YES, IF YES, COMPLETE BOXES 1, 2, 3, 4, AND 34 OR 35 ON CR-4 FORM

SYNOPSIS

76. SYNOPSIS

UNKNOWN SUSPECT(S) FORCED ENTRY INTO THE BUSINESS AND TOOK $ 3814.29 IN U.S. CURRENCY FROM THE OFFICE.

77. REPORTING OFFICER	78. EMP. #	79. DATE	80. REVIEWED BY / DATE	81. ROUTED TO
T. JACKSON	D5281	6-20-09		☐SUBMIT TO D/A ☐IMMEDIATE FOLLOW UP ☐OTHER:

82. REPORTING OFFICER IS 115 QUALIFIED	83. GANG RELATED
~~☐YES~~ ☐NO	☐YES ~~☐NO~~

STAT 1 VEHIC

15-10603-Rev. 6/92 (CR1)

SHERIFF'S DEPARTMENT
COUNTY OF SAN BERNARDINO ,CA
UNIFORM CRIME REPORT
360000

1. CODE SECTION: [X] F [ ] M [ ] Other — PC 459
2. CRIME DEFINITION: BURGLARY
3. CASE NUMBER-STATION: 170908482

4. ASSIGNED MO-DAY-YEAR TIME: 06/28/2009 02:26
5. ARRIVED MO-DAY-YEAR TIME: 06/28/2009 02:27
6. BEAT: 02
7. REPORT DIST.: VC019

8. OCCURRED DAY-OF-WEEK/MO-DAY-YEAR/TIME: SAT 06/27/2009 23:45 — SUN 06/28/2009 01:30
9. REPORTED MO-DAY-YEAR TIME: 06/28/2009 02:12
10. LOCATION OF OCCURRENCE CITY: 14269 7TH ST (TEAZERS NIGHT CLUB), VICTORVILLE

CODES FOR BOXES 12 & 22 ARE: V = VICTIM W = WITNESS RP = REPORTING PARTY DC = DISCOVERED CRIME IP = INVOLVED PARTY

VICTIM WITNESS

11. NAME: LAST, FIRST MIDDLE (FIRM NAME IF A BUSINESS)	12.	13. RESIDENCE ADDRESS-STREET-CITY-ZIP	14. RESIDENCE PHONE
WARREN, FAITH	V	CONFIDENTIAL	

15. OCCUPATION	16. RACE/SEX	17. AGE	18. DOB M-D-YR	19. BUSINESS ADDRESS-STREET-CITY-ZIP	20. BUSINESS PHONE

21. NAME: LAST FIRST, MIDDLE (FIRM NAME IF BUSINESS)	22.	23. RESIDENCE ADDRESS-STREET-CITY-ZIP	24. RESIDENCE PHONE

25. OCCUPATION	26. RACE/SEX	27. AGE	28. DOB M-D-YR	29. BUSINESS ADDRESS-STREET-CITY-ZIP	30. BUSINESS PHONE

SUSPECTS

31. SUSPECT NO. 1 LAST, FIRST MIDDLE	32. RACE/SEX	33. AGE	34. HEIGHT	35. WEIGHT	36. HAIR	37. EYES	38. DOB M-D-Y	39. ARRESTED	40. INTERVIEWED
UNKNOWN								[ ] YES [X] NO	[ ] YES [X] NO

41. RESIDENCE ADDRESS-STREET-CITY-ZIP	42. CLOTHING AND OTHER IDENTIFYING MARKS/CHARACTERISTICS

43. SUSPECT NO. 2 LAST, FIRST MIDDLE	44. RACE/SEX	45. AGE	46. HEIGHT	47. WEIGHT	48. HAIR	49. EYES	50. DOB M-D-Y	51. ARRESTED	52. INTERVIEWED
								[ ] YES [ ] NO	[ ] YES [ ] NO

53. RESIDENCE ADDRESS-STREET-CITY-ZIP	54. CLOTHING AND OTHER IDENTIFYING MARKS/CHARACTERISTICS

55. CHECK IF MORE NAMES IN CONTINUATION [ ] YES [X] NO — 56. ADDITIONAL INFORMATION [X] VICTIM [ ] WITNESS [X] OFFICER [ ] OTHER
57. PHYSICAL EVIDENCE RECOVERED [ ] YES [X] NO — 58. PHOTOGRAPHS TAKEN [ ] YES [X] NO — 59. LATENT PRINTS LIFTED [X] YES [ ] NO

V

J. VEHICLE	61. COLOR	62. YR.	63. MAKE	64. MODEL	65. BODY TYPE	66. LICENSE	67. STATE	68. DAMAGE/ODDITY/ACCESSORIES
[X] V [ ] S	BLACK	2005	CHEVY	ILVERAD(	4 DR	5NIA719	CA	REG TO VICTIM

CRIME STATS

69. ROBBERY WEAPON: [ ] FIREARM [ ] OTHER DANGEROUS WEAPON [ ] CUTTING INSTRUMENT [ ] STRONG ARM — LOCATION: [ ] HIGHWAY [ ] OTHER BUSINESS [ ] SERV. STATION [ ] CONVENIENCE STORE [ ] RESIDENCE [ ] BANK [ ] MISC.

70. ASSAULTS WEAPON: [ ] FIREARM [ ] KNIFE/CUTTING INSTRUMENT [ ] OTHER DANGEROUS WEAPON [ ] HANDS/FEET [ ] SIMPLE/NO INJURY

71. BURGLARY [X] NIGHT [ ] DAY [ ] UNKNOWN — [ ] FORCIBLE ENTRY [ ] ATTEMPT BY FORCE [X] ENTRY-NO FORCE — [ ] RESIDENCE [X] VEHICLE [ ] NON-RESIDENCE(BUILDING)

72. LARCENY [ ] PICKPOCET [ ] PURSE-SNATCH [ ] SHOPLIFT [ ] FROM MOTOR VEHICLE [ ] MOTOR VEHICLE PARTS [ ] BICYCLES [ ] FROM BLDG: NOT SHOPLIFT OR MACHINES [ ] FROM COIN-OPERATED MACHINES [ ] ALL OTHERS

73. PROPERTY TYPES & VALUES

	STOLEN		STOLEN		STOLEN
CURRENCY, NOTES	$	TV, STEREO, ETC.	$ $80.00	CONSUMMABLE GOODS	$
JEWELRY	$	FIREARMS	$	LIVESTOCK	$
CLOTHING, FURS	$	HOUSEHOLD GOODS	$	OTHER MISC.	$ $200.00
OFFICE EQUIPMENT	$	[ ] IDENTIFIABLE PROPERTY TAKEN [ ] NCIC ENTRY COMPLETED		TOTAL	$ $280.00

74. DOMESTIC VIOLENCE INJURIES [ ] NONE [ ] MINOR [ ] MAJOR — WEAPONS: [ ] YES [ ] NO

75. PEACE OFFICER ASSAULTED/ARSON [ ] YES IF YES, COMPLETE BOXES 1, 2, 3, 4, AND 34 OR 35 ON CR-4 FORM.

SYNOPSIS

76. SYNOPSIS

THE VICTIM WAS INSIDE TEAZERS NIGHT CLUB WHEN AN UNKNOWN SUSPECT GAINED ENTERY INTO HER VEHICLE AND STOLE HER PURSE. THE VICTIM IS NOT SURE IF SHE LOCKED HER VEHICLE OR NOT; NO FORCE ENTRY FOUND. THE VICTIMS VEHICLE WAS PARKED ON THE NORTHWEST PARKING LOT OF TEAZERS WHEN IT WAS BURGLARIZED.

77. REPORTING OFFICER	78. EMP. #	79. DATE	80. REVIEWED BY	DATE	81. ROUTED TO
JOSEPH PEREA	P1933	06/28/2009		7/2	[ ] SUBMIT TO D/A [ ] IMMEDIATE FOLLOW UP [ ] OTHER

82. REPORTING OFFICER IS 115 QUALIFIED [X] YES [ ] NO

TAT DMS 6.29.09

SHERIFF'S DEPARTMENT COUNTY OF SAN BERNARDINO CALIFORNIA CA 03600	Page 1	CASE NO. 170908482 REPORT AREA

CODE SECTION	CRIME	CLASSIFICATION
PC-459	BURGLARY	

VICTIM'S NAME - LAST NAME	FIRST NAME	MIDDLE NAME	(FIRM NAME IF BUSINESS)
WARREN	FAITH		

ADDRESS	RESIDENCE	PHONE

ASSIGNMENT/ARRIVAL:

While patrolling the City of Victorville on 06/28/09 at 0226 hours, Sheriff's Dispatch assigned me to investigate a vehicle burglary that occurred in the parking lot of Teazer's Nightclub located at 14269 7th Street in the City of Victorville. The reporting party, FAITH WARREN, contacted Dispatch and reported while she was in the nightclub from the hours of 2345 hours and 0130 hours, a subject had gained entry into her vehicle and stole her purse. She advised she had several credit cards inside along with house keys and her vehicle registration and requested deputies respond for a report.

Upon arrival to the Teazer's Nightclub, I was flagged down by an adult female who was standing next to a black 2005 Chevrolet Tahoe, California license plate #5NIA719, parked in the northwest parking lot of the Teazer's Nightclub. I ran the vehicle license plate to find it was registered to my reporting party and, when I contacted the female, I asked her if she was FAITH WARREN and she said, "Yes."

VICTIM INTERVIEW: FAITH WARREN

When I contacted FAITH WARREN I asked her to explain to me what had happened. She told me she and her girlfriends drove to Teazer's Nightclub in her vehicle arrived at approximately 2345 hours, went into the nightclub and decided to leave at 0130 hours. She explained while she was walking up to her vehicle to get into her vehicle, she used her clicker to unlock the vehicle. She said she heard the doors unlock and, as she opened the driver's side door, she noticed her glove box and the center console were open and the items inside had been ransacked. She immediately searched for her purse that she had behind the driver's seat and found that it was gone.

I asked WARREN if she had locked her vehicle prior to leaving it in the parking lot to go inside Teazer's Nightclub and she said she was not sure but believed she did. She said she knew she hit her vehicle's clicker to lock it but she may mistakenly hit the unlock button on the clicker instead of the lock button.

I asked WARREN if she found any forcible entry into her vehicle and she said, "No."

I asked WARREN to explain to me what all had been stolen from inside of her vehicle and she said what she noticed was so far was her purse. She explained her purse was a Coach purse, beige in

REPORTING OFFICER	DATE	REVIEWED BY	TYPED BY	ROUTED BY	DATE
J. PEREA (P1933)	06/28/09		VME (07/02/09)		

FURTHER ACTION:	COPIES TO:			REMARKS
☐ YES ☐ NO	☐ Detective	☐ Other	☐ SD/PD	
	☐ Dist. Atty.	☐ CII	☐ Other	
15-15184-401 Rev. 1/83		☐ Patrol		

CODE SECTION	CRIME	CLASSIFICATION
PC-459	BURGLARY	

VICTIM'S NAME - LAST NAME	FIRST NAME	MIDDLE NAME	(FIRM NAME IF BUSINESS)
WARREN	FAITH		

ADDRESS	RESIDENCE	PHONE

color and contained inside her purse were several credit cards, membership cards, insurance cards, her girlfriend's keys, which were for her girlfriend's house and car, and two audio headphones for her vehicle's audio system. She told me she had contacted her Sears MasterCard to cancel it to find that an unknown subject had already made a purchase in the amount of $170.00 for either a Verizon payment or purchase on line and made several other small purchases in the amount of $1.00 just prior to that purchase to Verizon online.

I asked WARREN if she was able to contact her bank to cancel her debit cards and she said not at this time but she was working on it.

I asked WARREN if she had seen anyone suspicious in the area while driving into the parking lot and while walking up to the Teazer's Nightclub. She said, no, that no one stood out that caught her attention.

ATTEMPT TO LOCATE EVIDENCE:

I searched the inside of WARREN'S vehicle but did not locate any evidence left behind by the suspect. I did dust the outside of the vehicle near the driver and passenger's doors. I located several liftable prints, lifting three sets of prints, one from the driver's side door and two from the front passenger door. The prints were placed on print cards and sent to be analyzed.

DISPOSITION:

Submit to Detectives for information.

End of report.

REPORTING OFFICER		DATE	REVIEWED BY	TYPED BY	ROUTED BY	DATE
J. PEREA	(P1933)	06/28/09		VME (07/02/09)		

FURTHER ACTION:	COPIES TO:			REMARKS
☐ YES ☐ NO	☐ Detective	☐ Other	☐ SD/PD	
	☐ Dist. Atty.	☐ CII	☐ Other	
15-15184-401 Rev. 1/83		☐ Patrol		

15-10603-401 Revised 6/92 (CR1)

SHERIFF'S DEPARTMENT
COUNTY OF SAN BERNARDINO, CA
UNIFORM CRIME REPORT

03600

1. CODE SECTION	2. CRIME DEFINITION	3. CASE NUMBER / CRIME CODE
☒ F PC 459 ☐ M ☐ OTHER	VEHICLE BURGLARY	170916788

4. ASSIGNED MONTH-DAY-YEAR-TIME	5. ARRIVED MONTH-DAY-YEAR-TIME	6. BEAT	7. REPORTING DISTRICT
122009/0156	122009/0156	VC1	VC019

8. OCCURRED DAY OF WEEK-MONTH-DAY-YEAR-TIME	9. REPORTED MONTH-DAY-YEAR-TIME	10. LOCATION OF OCCURRENCE / CITY
121909-122009/ 2300-0156 HOURS	122009/0156	14269 SEVENTH ST. VICTORVILLE

CODES FOR BOXES 12 & 22 ARE: V = VICTIM W = WITNESS RP = REPORTING PARTY DC = DISCOVERED CRIME IP = INVOLVED PARTY O=OTHER

VICTIM/WITNESS

11. NAME: LAST, FIRST MIDDLE (FIRM IF A BUSINESS)	12. CODE	13. RESIDENCE ADDRESS-STREET-CITY-ZIP	14. RESIDENCE PHONE
MORA, ISMAEL	V	CONFIDENTIAL	

15. OCCUPATION	16. RACE/SEX	17. AGE	18. DOB	19. BUSINESS ADDRESS-STREET-CITY-ZIP	20. BUSINESS PHONE

21. NAME: LAST, FIRST, MIDDLE (FIRM IF A BUSINESS)	22. CODE	23. RESIDENCE ADDRESS-STREET-CITY-ZIP	24. RESIDENCE PHONE
MORA, LIVIER	V	CONFIDENTIAL	

25. OCCUPATION	26. RACE/SEX	27. AGE	28. DOB	29. BUSINESS ADDRESS-STREET-CITY-ZIP	30. BUSINESS PHONE

SUSPECTS

31. SUSPECT #1 NAME: LAST, FIRST, MIDDLE	32. RACE/SEX	33. AGE	34. HT.	35. WT.	36. HAIR	37. EYES	38. DOB	39. ARRESTED	40. INTERVIEWED
								☐ YES ☐ NO	☐ YES ☐ NO

41. RESIDENCE ADDRESS-STREET-CITY-ZIP	42. CLOTHING AND OTHER IDENTIFYING MARKS/CHARACTERISTICS

43. SUSPECT #2 NAME: LAST, FIRST, MIDDLE	44. RACE/SEX	45. AGE	46. HT.	47. WT.	48. HAIR	49. EYES	50. DOB	51. ARRESTED	52. INTERVIEWED
								☐ YES ☐ NO	☐ YES ☐ NO

53. RESIDENCE ADDRESS-STREET-CITY-ZIP	54. CLOTHING AND OTHER IDENTIFYING MARKS/CHARACTERISTICS

NV

55. ADDITIONAL NAMES IN CONTINUATION? ☐ YES ☒ NO 56. ADDITIONAL INFORMATION FROM: ☒ VICTIM ☐ WITNESS ☐ OFFICER ☐ OTHER

57. PHYSICAL EVIDENCE RECOVERED? ☐ YES ☒ NO 58. PHOTOGRAPHS TAKEN? ☒ YES ☐ NO 59. LATENT PRINTS LIFTED? ☐ YES ☒ NO

60. VEHICLE	61. COLOR	62. YEAR	63. MAKE	64. MODEL	65. BODY	66. LICENSE NUMBER	67. STATE	68. DAMAGE/ODDITY/ACCESSORIES
☒ VICTIM ☐ SUSPECT	PEARL	2005	CADILAC	ESCALADE	SUV	5LDP062	CA	

CRIME STATS

69. ROBBERY WEAPON: ☐ FIREARM ☐ CUTTING INSTRUMENT ☐ OTHER DANGEROUS ☐ STRONG ARM LOCATION: ☐ HIGHWAY ☐ CONVENIENCE STORE ☐ OTHER BUSINESS ☐ SERVICE STATION ☐ RESIDENCE ☐ BANK ☐ MISC.

70. ASSAULTS WEAPON: ☐ FIREARM ☐ KNIFE / CUTTING INSTRUMENT ☐ OTHER DANGEROUS WEAPON ☐ HANDS/FEET ☐ SIMPLE/NO INJURY

71. BURGLARY ☒ NIGHT ☐ DAY ☐ UNKNOWN ☒ FORCIBLE ENTRY ☐ ATTEMPTED FORCIBLE ENTRY ☐ NO FORCIBLE ENTRY ☐ RESIDENTIAL ☒ VEHICLE ☐ NON-RESIDENTIAL (BUILDING)

72. LARCENY ☐ PICKPOCKET ☐ PURSE-SNATCH ☐ SHOPLIFT ☐ FROM MOTOR VEHICLE ☐ MOTOR VEHICLE PARTS ☐ BICYCLES ☐ FROM BUILDING - NOT SHOPLIFT OR MACHINES ☐ FROM COIN-OPERATED MACHINES ☐ ALL OTHERS

73. PROPERTY TYPES & VALUES

	STOLEN		STOLEN		STOLEN
CURRENCY, NOTES	$	TV, STEREO, ETC.	$	CONSUMABLE GOODS	$
JEWELRY	$	FIREARMS	$	LIVESTOCK	$
CLOTHING, FURS	$	HOUSEHOLD GOODS	$	OTHER MISC.	$
OFFICE EQUIPMENT	$			TOTAL	$ 0.00

☐ IDENTIFIABLE PROPERTY TAKEN ☐ ENTERED INTO NCIC

74. DOMESTIC VIOLENCE: INJURIES? ☐ NONE ☐ MINOR ☐ MAJOR WEAPONS? ☐ YES ☐ NO

75. PEACE OFFICER ASSAULTED OR ARSON? ☐ YES (IF YES, COMPLETE BOXES 1,2,3,4 AND 34 OR 35 ON CR-4 FORM)

SYNOPSIS

76. SYNOPSIS

ISMAEL AND LIVIER MORA WERE AT TEAZERS NIGHT CLUB BETWEEN 2300 TO 0156 HOURS. WHILE THEY WERE INSIDE THE CLUB, AN UNKNOWN SUSPECT(S) BROKE THE PASSENGER SIDE WINDOW TO THEIR ESCALADE AND STOLE LIVIER'S PURSE.

77. REPORTING OFFICER	78. EMPLOYEE #	79. DATE	80. REVIEWED BY	DATE	81. ROUTING INFORMATION
B. FAYLOR	C8640	122009		12/23/09	☐ SUBMIT TO D/A ☐ IMMEDIATE FOLLOW UP ☐ OTHER:

82. IS REPORTING OFFICER PC 115 QUALIFIED? ☒ YES ☐ NO 83. GANG RELATED? ☐ YES ☒ NO

RMS T JK 12/22

75-10603-40 Revised 6/92 (CR1)

SHERIFF'S DEPARTMENT
COUNTY OF SAN BERNARDINO, CA
UNIFORM CRIME REPORT

03600

1. CODE SECTION	2. CRIME DEFINITION	3. CASE NUMBER / CRIME CODE	
☒ F PC 459 ☐ M ☐ OTHER	BURGLARY	171009109	
4. ASSIGNED MONTH-DAY-YEAR-TIME	5. ARRIVED MONTH-DAY-YEAR-TIME	6. BEAT	7. REPORTING DISTRICT
080110 / 0228	080110 / 0230	2	VC019

8. OCCURRED DAY OF WEEK-MONTH-DAY-YEAR-TIME	9. REPORTED MONTH-DAY-YEAR-TIME	10. LOCATION OF OCCURRENCE / CITY
SUNDAY / 080110 / 0010-0100	080110 / 0105	14269 SEVENTH ST., VICTORVILLE

CODES FOR BOXES 12 & 22 ARE: V = VICTIM W = WITNESS RP = REPORTING PARTY DC = DISCOVERED CRIME IP = INVOLVED PARTY O=OTHER

VICTIM/WITNESS

11. NAME: LAST, FIRST MIDDLE (FIRM IF A BUSINESS)	12. CODE	13. RESIDENCE ADDRESS-STREET-CITY-ZIP	14. RESIDENCE PHONE
APREA, GEORGE	V		

15. OCCUPATION	16. RACE/SEX	17. AGE	18. DOB	19. BUSINESS ADDRESS-STREET-CITY-ZIP	20. BUSINESS PHONE

21. NAME: LAST, FIRST, MIDDLE (FIRM IF A BUSINESS)	22. CODE	23. RESIDENCE ADDRESS-STREET-CITY-ZIP	24. RESIDENCE PHONE

25. OCCUPATION	26. RACE/SEX	27. AGE	28. DOB	29. BUSINESS ADDRESS-STREET-CITY-ZIP	30. BUSINESS PHONE

SUSPECTS

31. SUSPECT #1 NAME: LAST, FIRST, MIDDLE	32. RACE/SEX	33. AGE	34. HT.	35. WT.	36. HAIR	37. EYES	38. DOB	39. ARRESTED	40. INTERVIEWED
								☐ YES ☐ NO	☐ YES ☐ NO

41. RESIDENCE ADDRESS-STREET-CITY-ZIP	42. CLOTHING AND OTHER IDENTIFYING MARKS/CHARACTERISTICS

43. SUSPECT #2 NAME: LAST, FIRST, MIDDLE	44. RACE/SEX	45. AGE	46. HT.	47. WT.	48. HAIR	49. EYES	50. DOB	51. ARRESTED	52. INTERVIEWED
								☐ YES ☐ NO	☐ YES ☐ NO

53. RESIDENCE ADDRESS-STREET-CITY-ZIP	54. CLOTHING AND OTHER IDENTIFYING MARKS/CHARACTERISTICS

55. ADDITIONAL NAMES IN CONTINUATION? ☐ YES ☒ NO — 56. ADDITIONAL INFORMATION FROM: ☒ VICTIM ☐ WITNESS ☐ OFFICER ☐ OTHER

57. PHYSICAL EVIDENCE RECOVERED? ☐ YES ☒ NO — 58. PHOTOGRAPHS TAKEN? ☐ YES ☒ NO — 59. LATENT PRINTS LIFTED? ☐ YES ☒ NO

VEHICLE

60. VEHICLE	61. COLOR	62. YEAR	63. MAKE	64. MODEL	65. BODY	66. LICENSE NUMBER	67. STATE	68. DAMAGE/OCCUPY/ACCESSORIES
☒ VICTIM ☐ SUSPECT	TAN	1999	CHEV	SILVERADO	TK	5Z18622	CA	

CRIME STATS

69. ROBBERY — WEAPON: ☐ FIREARM ☐ CUTTING INSTRUMENT ☐ OTHER DANGEROUS ☐ STRONG ARM — LOCATION: ☐ HIGHWAY ☐ CONVENIENCE STORE ☐ OTHER BUSINESS ☐ SERVICE STATION ☐ RESIDENCE ☐ BANK ☐ MISC.

70. ASSAULTS — WEAPON: ☐ FIREARM ☐ KNIFE / CUTTING INSTRUMENT ☐ OTHER DANGEROUS WEAPON ☐ HANDS/FEET ☐ SIMPLE/NO INJURY

71. BURGLARY — ☒ NIGHT ☐ DAY ☐ UNKNOWN — ☒ FORCIBLE ENTRY ☐ ATTEMPTED FORCIBLE ENTRY ☐ NO FORCIBLE ENTRY — ☐ RESIDENTIAL ☒ VEHICLE ☐ NON-RESIDENTIAL (BUILDING)

72. LARCENY — ☐ PICKPOCKET ☐ PURSE-SNATCH ☐ SHOPLIFT ☐ FROM MOTOR VEHICLE ☐ MOTOR VEHICLE PARTS ☐ BICYCLES ☐ FROM BUILDING - NOT SHOPLIFT OR MACHINES ☐ FROM COIN-OPERATED MACHINES ☐ ALL OTHERS

73. PROPERTY TYPES & VALUES

	STOLEN		STOLEN		STOLEN
CURRENCY, NOTES	$	TV, STEREO, ETC.	$ 200.00	CONSUMABLE GOODS	$
JEWELRY	$	FIREARMS	$	LIVESTOCK	$
CLOTHING, FURS	$	HOUSEHOLD GOODS	$	OTHER MISC.	$
OFFICE EQUIPMENT	$			TOTAL	$ 200.00

☐ IDENTIFIABLE PROPERTY TAKEN ☐ ENTERED INTO NCIC

74. DOMESTIC VIOLENCE: INJURIES? ☐ NONE ☐ MINOR ☐ MAJOR WEAPONS? ☐ YES ☐ NO

75. PEACE OFFICER ASSAULTED OR ARSON? ☐ YES (IF YES, COMPLETE BOXES 1,2,3,4 AND 34 OR 35 ON CR-4 FORM)

SYNOPSIS

76. SYNOPSIS

On the above date and time I was dispatched to the incident location in reference to a vehicle burglary report. The victim parked and locked the victim vehicle at approximately 0010 hours. At approximately 0100 hours the victim returned to his vehicle and found the driver's side window broken. An unknown suspect entered the victim vehicle and removed (2) 10" subwoofers from the vehicle. No suspect leads were developed and no witnesses were located at the scene. No additional leads. Case to file.

77. REPORTING OFFICER	78. EMPLOYEE #	79. DATE	80. REVIEWED BY	DATE	81. ROUTING INFORMATION
D. PEDERSEN	D4297	080110		5/1	☐ SUBMIT TO D/A ☐ IMMEDIATE FOLLOW UP ☐ OTHER:

82. IS REPORTING OFFICER PC 115 QUALIFIED? ☒ YES ☐ NO

RMS

10603-Rev. 6/92 (CR1)

SHERIFF'S DEPARTMENT
COUNTY OF SAN BERNARDINO ,CA
UNIFORM CRIME REPORT
350000

1. CODE SECTION: [X] F [ ] M [ ] Other — PC 459V
2. CRIME DEFINITION: VEHICLE BURGLARY
3. CASE NUMBER-STATION: 171100718

4. ASSIGNED MO-DAY-YEAR TIME: 01/18/2011 11:33
5. ARRIVED MO-DAY-YEAR TIME: 01/18/2011 11:33
6. BEAT: 22
7. REPORT DIST.: VC019

8. OCCURRED DAY-OF-WEEK/MO-DAY-YEAR/TIME: SAT 01/15/2011 23:00 — SUN 01/15/2011 03:00
9. REPORTED MO-DAY-YEAR TIME: 01/18/2011 11:24
10. LOCATION OF OCCURRENCE CITY: 14269 SEVENTH ST., VICTORVILLE

CODES FOR BOXES 12 & 22 ARE: V = VICTIM W = WITNESS RP = REPORTING PARTY DC = DISCOVERED CRIME IP = INVOLVED PARTY

VICTIM / WITNESS

11. NAME: LAST, FIRST MIDDLE (FIRM NAME IF A BUSINESS)	12.	13. RESIDENCE ADDRESS-STREET-CITY-ZIP	14. RESIDENCE PHONE
ZUBIA, ANDREA	V	CONFIDENTIAL	

15. OCCUPATION	16. RACE/SEX	17. AGE	18. DOB M-D-YR	19. BUSINESS ADDRESS-STREET-CITY-ZIP	20. BUSINESS PHONE

21. NAME: LAST FIRST, MIDDLE (FIRM NAME IF BUSINESS)	22.	23. RESIDENCE ADDRESS-STREET-CITY-ZIP	24. RESIDENCE PHONE

25. OCCUPATION	26. RACE/SEX	27. AGE	28. DOB M-D-YR	29. BUSINESS ADDRESS-STREET-CITY-ZIP	30. BUSINESS PHONE

SUSPECTS

31. SUSPECT NO. 1 LAST, FIRST MIDDLE	32. RACE/SEX	33. AGE	34. HEIGHT	35. WEIGHT	36. HAIR	37. EYES	38. DOB M-D-Y	39. ARRESTED	40. INTERVIEWED
								☐ YES ☐ NO	☐ YES ☐ NO

41. RESIDENCE ADDRESS-STREET-CITY-ZIP	42. CLOTHING AND OTHER IDENTIFYING MARKS/CHARACTERISTICS

43. SUSPECT NO. 2 LAST, FIRST MIDDLE	44. RACE/SEX	45. AGE	46. HEIGHT	47. WEIGHT	48. HAIR	49. EYES	50. DOB M-D-Y	51. ARRESTED	52. INTERVIEWED
								☐ YES ☐ NO	☐ YES ☐ NO

53. RESIDENCE ADDRESS-STREET-CITY-ZIP	54. CLOTHING AND OTHER IDENTIFYING MARKS/CHARACTERISTICS

55. CHECK IF MORE NAMES IN CONTINUATION [X] YES [ ] NO — 56. ADDITIONAL INFORMATION [ ] VICTIM [ ] WITNESS [ ] OFFICER [ ] OTHER
57. PHYSICAL EVIDENCE RECOVERED [ ] YES [X] NO — 58. PHOTOGRAPHS TAKEN [ ] YES [X] NO — 59. LATENT PRINTS LIFTED [ ] YES [X] NO

60. VEHICLE	61. COLOR	62. YR.	63. MAKE	64. MODEL	65. BODY TYPE	66. LICENSE	67. STATE	68. DAMAGE/ODDITY/ACCESSORIES
[X] V [ ] S	BLUE	2006	MAZDA	6	4D	5VWF756	CA	

CRIME STATS

69. ROBBERY WEAPON: [ ] FIREARM [ ] OTHER DANGEROUS WEAPON [ ] CUTTING INSTRUMENT [ ] STRONG ARM — LOCATION: [ ] HIGHWAY [ ] OTHER BUSINESS [ ] SERV. STATION [ ] CONVENIENCE STORE [ ] RESIDENCE [ ] BANK [ ] MISC.

70. ASSAULTS WEAPON: [ ] FIREARM [ ] KNIFE/CUTTING INSTRUMENT [ ] OTHER DANGEROUS WEAPON [ ] HANDS/FEET [ ] SIMPLE/NO INJURY

71. BURGLARY [X] NIGHT [ ] DAY [ ] UNKNOWN — [X] FORCIBLE ENTRY [ ] ATTEMPT BY FORCE [ ] ENTRY-NO FORCE — [ ] RESIDENCE [X] VEHICLE [ ] NON-RESIDENCE(BUILDING)

72. LARCENY [ ] PICKPOCET [ ] PURSE-SNATCH [ ] SHOPLIFT [ ] FROM MOTOR VEHICLE [ ] MOTOR VEHICLE PARTS [ ] BICYCLES [ ] FROM BLDG: NOT SHOPLIFT OR MACHINES [ ] FROM COIN-OPERATED MACHINES [ ] ALL OTHERS

73. PROPERTY TYPES & VALUES

	STOLEN		STOLEN		STOLEN
CURRENCY, NOTES	$	TV, STEREO, ETC.	$	CONSUMMABLE GOODS	$
JEWELRY	$	FIREARMS	$	LIVESTOCK	$
CLOTHING, FURS	$	HOUSEHOLD GOODS	$	OTHER MISC.	$ $20.00
OFFICE EQUIPMENT	$	[ ] IDENTIFIABLE PROPERTY TAKEN [ ] NCIC ENTRY COMPLETED		TOTAL	$ $20.00

74. DOMESTIC VIOLENCE INJURIES [ ] NONE [ ] MINOR [ ] MAJOR — WEAPONS: [ ] YES [ ] NO

75. PEACE OFFICER ASSAULTED/ARSON [ ] YES IF YES, COMPLETE BOXES 1, 2, 3, 4, AND 34 OR 35 ON CR-4 FORM.

SYNOPSIS

76. SYNOPSIS

SYNOPSIS: Zubia stated she arrived at the Teaser's Nightclub at approximately 23:00 on Saturday night, January 15th. Zubia left her purse on the driver's side floor board of her vehicle while inside the club. When Zubia returned to her car at approximately 02:00 and one of her friends told Zubia her car had been broken into. The suspect had broken the front passenger window to access the vehicle and stole Zubia's purse. Zubia said she did not call to report the incident because she was drunk. Zubia further stated she couldn't come to the station to report it until the 18th, because she was too busy. Zubia expressed concern that someone may use her personal information for identity theft; as her personal information, bank cards and house keys were all taken in the theft. Zubia had already called to cancel her ATM card which was in her wallet. Zubia stated she wanted to document the incident in case of future identity theft.

DISPOSITION: Case is for station file only.

77. REPORTING OFFICER	78. EMP. #	79. DATE	80. REVIEWED BY	DATE	81. ROUTED TO
D. RAMOS	D5293	01/18/2011		1/20	[ ] SUBMIT TO D/A [ ] IMMEDIATE FOLLOW UP [ ] OTHER

82. REPORTING OFFICER IS 115 QUALIFIED [X] YES [ ] NO

RMS

15-10603-401 Rev. 2/07 (CR1)

SHERIFF'S DEPARTMENT
COUNTY OF SAN BERNARDINO, CA
UNIFORM CRIME REPORT
03600

1. CODE SECTION	2. CRIME DEFINITION	3. CASE NO. / CRIME CODE
☒ F ☐ M ☐ Other PC 459	VEHICLE BURGLARY	11110B567

4. ASSIGNMENT MO.-DAY-YEAR TIME	5. ARRIVED MO.-DAY-YEAR TIME	6. BEAT	7. REPORT DIST.
070911 · 0202 HRS	070911 · 0202 HRS	VC2	VC019

8. OCCURRED DAY-OF-WEEK/MO.-DAY-YR./TIME	9. REPORTED MO.-DAY-YEAR TIME	10. LOCATION OF OCCURRENCE / CITY
SATURDAY JULY 9TH 2011	070911 · 0202 HRS	14269 7TH STREET, VICTORVILLE

CODES FOR BOXES 12 & 22 ARE: V = VICTIM W = WITNESS RP = REPORTING PARTY DC = DISCOVERED CRIME IP = INVOLVED PARTY

VICTIM

11. NAME: LAST, FIRST MIDDLE (FIRM IF A BUSINESS)	12.	13. RESIDENCE ADDRESS-STREET-CITY-ZIP	14. RESIDENCE PHONE
BUSTAMANTE, ELONDA	V	[redacted]	

15. OCCUPATION	16. RACE/SEX	17. AGE	18. DOB M-D-YR	19. BUSINESS ADDRESS-STREET-CITY-ZIP	20. BUSINESS PHONE
	HFA		[redacted]		( )

WITNESS

21. NAME: LAST, FIRST MIDDLE (FIRM IF A BUSINESS)	22.	23. RESIDENCE ADDRESS-STREET-CITY-ZIP	24. RESIDENCE PHONE
DANNA, CHRISTINA	V	[redacted]	[redacted]

25. OCCUPATION	26. RACE/SEX	27. AGE	28. DOB M-D-YR	29. BUSINESS ADDRESS-STREET-CITY-ZIP	30. BUSINESS PHONE
	WFA				( )

SUSPECTS

31. SUSPECT NO. 1 LAST, FIRST MIDDLE	32. RACE/SEX	33. AGE	34. HT	35. WT	36. HAIR	37. EYES	38. DOB	39. ARRESTED	40. INTERVIEW
UNKNOWN								☐ YES ☐ NO	☐ YES ☐ NO

41. RESIDENCE ADDRESS-STREET-CITY-ZIP	42. CLOTHING AND OTHER IDENTIFYING MARKS/CHARACTERISTICS

43. SUSPECT NO. 2 LAST, FIRST MIDDLE	44. RACE/SEX	45. AGE	46. HT	47. WT	48. HAIR	49. EYES	50. DOB	51. ARRESTED	52. INTERVIEW
UNKNOWN								☐ YES ☐ NO	☐ YES ☐ NO

53. RESIDENCE ADDRESS-STREET-CITY-ZIP	54. CLOTHING AND OTHER IDENTIFYING MARKS/CHARACTERISTICS

55. CHECK IF MORE NAMES IN CONTINUATION ☐ YES ☒ NO — 56. ADDITIONAL INFORMATION ☐ VICTIM ☐ WITNESS ☒ OFFICER ☐ OTHER

57. PHYSICAL EVIDENCE RECOVERED ☐ YES ☒ NO — 58. PHOTOGRAPHS TAKEN ☐ YES ☒ NO — 59. LATENT PRINTS LIFTED ☐ YES ☒ NO

V

60. VEHICLE ☐ V ☐ S	61. COLOR	62. YR.	63. MAKE	64. MODEL	65. BODY TYPE	66. LICENSE	67. STATE	68. DAMAGE/ODDITY/ACCESSORIES

CRIME STATS

69. ROBBERY WEAPON: ☐ FIREARM ☐ OTHER DANGEROUS WEAPON ☐ CUTTING INSTRUMENT ☐ STRONG ARM — LOCATION: ☐ HIGHWAY ☐ OTHER BUSINESS ☐ SERV. STATION ☐ CONVENIENCE STORE ☐ RESIDENCE ☐ BANK ☐ MISC.

70. ASSAULTS WEAPON: ☐ FIREARM ☐ KNIFE/CUTTING INSTRUMENT ☐ OTHER DANGEROUS WEAPON ☐ HANDS/FEET ☐ SIMPLE/NO INJURY

71. BURGLARY ☒ NIGHT ☐ DAY ☐ UNKNOWN — ☒ FORCIBLE ENTRY ☐ ATTEMPT BY FORCE ☐ ENTRY-NO FORCE — ☐ RESIDENCE ☒ VEHICLE ☐ NON-RESIDENCE (BUILDING)

72. LARCENY ☐ PICKPOCKET ☐ PURSE-SNATCH ☐ SHOPLIFT ☐ FROM MOTOR VEHICLE ☐ MOTOR VEHICLE PARTS ☐ BICYCLES ☐ FROM BLDG: NOT SHOPLIFT OR MACHINES ☐ FROM COIN-OPERATED MACHINES ☐ ALL OTHERS

73. PROPERTY TYPES & VALUES

	STOLEN		STOLEN		STOLEN
CURRENCY, NOTES	$	TV, STEREO, ETC.	$	CONSUMABLE GOODS	$
JEWELRY	$	FIREARMS	$	LIVESTOCK	$
CLOTHING	$	HOUSEHOLD GOODS	$	OTHER MISC.	$
OFFICE EQUIPMENT	$	☐ IDENTIFIABLE PROPERTY TAKEN	☐ NCIC ENTRY COMPLETED	TOTAL	$

74. DOMESTIC VIOLENCE INJURIES: ☐ NONE ☐ MINOR ☐ MAJOR — WEAPONS: ☐ YES ☐ NO

76. PEACE OFFICER ASSAULTED/ARSON ☐ YES, IF YES, COMPLETE BOXES 1, 2, 3, 4, AND 34 OR 35 ON CR-4 FORM

SYNOPSIS

76. SYNOPSIS

THE VICTIMS ARRIVED AT LOCATION, PARKED IN THE REAR AND PUT THEIR PURSES ON THE FLOOR NEXT THE PASSENGERS SEAT. THEY LOCKED THE DOORS AND WENT INSIDE. WHEN THEY RETURNED THE PASSENGER SIDE WINDOW WAS BUSTED OUT AND BOTH PURSES WERE MISSING.

77. REPORTING OFFICER	78. EMP. #	79. DATE	80. REVIEWED BY / DATE	81. ROUTED TO
D. INOCO	A4899	070911		☐ SUBMIT TO D/A ☐ IMMEDIATE FOLLOW UP ☒ OTHER: FILE

82. REPORTING OFFICER IS 115 QUALIFIED	83. GANG RELATED
☒ YES ☐ NO	☐ YES ☒ NO

RMS

SHERIFF'S DEPARTMENT
COUNTY OF SAN BERNARDINO
CALIFORNIA
CA 03600

Page 1

CASE NO.
171108567
REPORT AREA

CODE SECTION	CRIME	CLASSIFICATION
PC459	**VEHICLE BURGLARY**	**FELONY**

VICTIM'S NAME - LAST NAME	FIRST NAME	MIDDLE NAME	(FIRM NAME IF BUSINESS)
BUSTAMANTE, ELONDA / DANNA, CHRISTINA			

ADDRESS	RESIDENCE	PHONE
12320 KIOWA RD #2,	**APPLE VALLEY**	

ASSIGNMENT:

WHILE PATROLLING THROUGH THE PARKING LOT OF TEASERS NIGHT CLUB I WAS FLAGGED DOWN BY A WHITE FEMALE ADULT. SHE ASKED ME TO DRIVE BEHIND THE LOCATION BECAUSE SOMEONE HAD BROKEN INTO HER VEHICLE.

I FOLLOWED THE VICTIM TO THE REAR OF THE LOCATION AND TOOK HER STATEMENT.

VICTIM'S STATEMENT'S:

VICTIM #1 SAID SHE AND HER FRIEND, VICTIM #2, DROVE TO THE LOCATION TO HANG OUT FOR THE EVENING. V#1 SAID SHE NEVER LEAVES HER PURSE IN THE CAR BUT V#2 TOLD HER IT WOULD BE OK IF THEY JUST HID THEM ON THE FLOOR OF THE VEHICLE.

AFTER ARRIVING BOTH VICTIMS GOT OUT AND PLACED THEIR PURSES ON THE PASSENGERS SIDE FLOOR UP AGAINST THE BOTTOM OF THE SEAT. THEY LOCKED BOTH DOORS AND WENT INSIDE.

AFTER THE LOCATION CLOSED BOTH VICTIMS RETURNED TO THE VEHICLE TO FIND THAT THE PASSENGERS SIDE WINDOW HAD BEEN BUSTED OUT AND BOTH PURSES WERE MISSING FROM THE VEHICLE.

V#2 SAID SHE THOUGHT THAT THE PURSES WOULD BE SAFE INSIDE THE VEHICLE BECAUSE THE TRY TO HIDE THEM AND THEY WERE PARKED IN THE BACK OF THE LOCATION WHICH SHE BELIEVED WAS A SAFE PLACE TO PARK.

STOLEN ITEMS:

V#1 SAID HER PURSE WAS BLACK AND CONTAINED HER CELL PHONE, MAKE UP AND $40 CASH.

V#2 SAID HER PURSE WAS ALSO BLACK AND CONTAINED HER CDL, MEDICAL CARDS, CHECKBOOK, BANK CARD AND $5 CASH.

REPORTING OFFICER	DATE	REVIEWED BY	TYPED BY	ROUTED BY	DATE
DEPUTY B. WOOD/A4899	**070911**				

FURTHER ACTION:	COPIES TO:			REMARKS
YES *NO*	Detective	☐ Other	☐ SD/PD	
	☐ Dist. Atty.	☐ CII	☐ Other	
15-15184-401 Rev. 1/83		☐ Patrol		

SHERIFF'S DEPARTMENT COUNTY OF SAN BERNARDINO CALIFORNIA CA 03600	Page 2	CASE NO. 171108567 REPORT AREA

CODE SECTION	CRIME	CLASSIFICATION
PC459	VEHICLE BURGLARY	FELONY

VICTIM'S NAME - LAST NAME	FIRST NAME	MIDDLE NAME	(FIRM NAME IF BUSINESS)
BUSTAMANTE, ELONDA / DANNA, CHRISTINA			

ADDRESS	RESIDENCE	PHONE
12320 KIOWA RD #2,	APPLE VALLEY	

AREA CHECK:

I TALKED TO SECURITY AT THE LOCATION BUT THEY WERE NOT ABLE TO PROVIDE ANY USEFUL INFORMATION.

ADDITIONAL INFORMATION:

V#2 CALLED ME BACK ON SUNDAY JULY 10TH, 2011. SHE SAID SHE FOUND OUT THAT HER BANK CARD WAS USED AT A VICTORVILLE MCDONALDS FOR THE AMOUNT OF $17. SHE SAID HER BANK WAS UNABLE TO PROVIDE HER WITH THE LOCATION.

DISPOSITION:

NO FURTHER LEADS OR INFORMATION; CASE TO FILE.

REPORTING OFFICER	DATE	REVIEWED BY	TYPED BY	ROUTED BY	DATE
DEPUTY B. WOOD/A4899	070911				

FURTHER ACTION:	COPIES TO:			REMARKS
YES *NO*	Detective	☐ Other	☐ SD/PD	
	☐ Dist. Atty.	☐ CII	☐ Other	
15-15184-401 Rev. 1/83		☐ Patrol		

SUPPLEMENT ☐

15-10603-401 Rev. 11/08 (CR1)
SHERIFF'S DEPARTMENT
COUNTY OF SAN BERNARDINO, CA
UNIFORM CRIME REPORT
03600

1. CODE SECTION	2. CRIME DEFINITION	3. CASE NO
F PC459C	BURGLARY COMMERCIAL	171202102

4. ASSIGNMENT MO-DAY-YEAR-TIME	5. ARRIVED MO-DAY-YEAR-TIME	6. BEAT	7. REPORT DIST.
02/21/2012 15:27	02/21/2012 15:27	002	VC019

8. OCCURRED DAY OF WEEK MO-DAY-YEAR-TIME	9. REPORTED MO-DAY-YEAR-TIME	10. LOCATION OF OCCURRENCE CITY ☐ Victim Address
TUESDAY 02/21/2012 15:27	02/21/2012 15:27	A:14269 SEVENTH ST C:VICTORVILLE S:CA Z:92395

CODES FOR BOXES 12 & 22 ARE: V = VICTIM W = WITNESS RP = REPORTING PARTY DC = DISCOVERED CRIME IP = INVOLVED PARTY

VICTIM WITNESS

11. LAST, FIRST MIDDLE (FIRM IF A BUSINESS)		13. RESIDENCE-ADDRESS-STREET-CITY-ZIP	14. RESIDENCE PHONE
7TH STREET SMOKE SHOP	B V	A:14433 7TH ST. SUITE #104 C:VICTORVILLE S:CA Z:92395	(760)245-0113

15. OCCUPATION	16. RACE/SEX	17. AGE	18. DOB M-D-YR	19. BUSINESS ADDRESS STREET-CITY-ZIP	20. BUSINESS PHONE
	/			A:14433 7TH ST. SUITE 4 C:VICTORVILLE S:CA Z:92395	(760)245-0113

21. NAME: LAST, FIRST, MIDDLE (FIRM IF A BUSINESS)		23. RESIDENCE ADDRESS-STREET-CITY-ZIP	24. RESIDENCE PHONE
	P	A: C: S: Z:	

25. OCCUPATION	26. RACE/SEX	27. AGE	28. DOB M-D-YR	29. BUSINESS ADDRESS-STREET-CITY-ZIP	30. BUSINESS PHONE
	/			A: C: S: Z:	

SUSPECTS

31. SUSPECT NO.1 LAST, FIRST, MIDDLE		32. RACE/SEX	33. AGE	34. HT.	35. WT.	36. HAIR	37. EYES	38. DOB	39. ARRESTED	40. INTERVIEW
BUSTILLOS, JOSEPH, ROBERT	P	H M	24	[redacted]					YES	YES

41. RESIDENCE-ADDRESS-STREET-CITY-ZIP	41a. Phone	42. CLOTHING AND OTHER IDENTIFYING MARKS/CHARACTERSTICS
[redacted]		

43. SUSPECT NO 2 LAST, FIRST, MIDDLE		44. RACE/SEX	45. AGE	46. HT	47. WT	48. HAIR	49. EYES	50. DOB	51. ARRESTED	52. INTERVIEW
	P	/								

53. RESIDENCE ADDRESS-STREET-CITY-ZIP	53a. Phone	54. CLOTHING AND OTHER IDENTIFYING MARKS/CHARACTERSTICS
A: C: S: Z:		

INV

55. CHECK IF MORE NAMES IN CONTINUATION YES | 56. ADDITIONAL INFORMATION ☒ VICTIM ☒ WITNESS ☒ OFFICER ☐ OTHER

57. PHYSICAL EVIDENCE RECOVERED YES | 58. PHOTOGRAPHS TAKEN YES | 59. LATENT PRINTS LIFTED NO

60. VEHICLE	61. COLOR	62. YEAR	63. MAKE	64. MODEL	65. BODY TYPE	66. LIC.	67. STATE	68. DAMAGE/ODDITY/ACCESSORIES

CRIME STATS

69. ROBBERY WEAPON: LOCATION:

70. ASSAULT WEAPON:

71. BURGLARY		
DAY	ENTRY - NO FORCE	N O N - R E S I D E N C E (BUILDING)

72. LARCENY

		STOLEN		STOLEN		STOLEN
TYPES VALUES	CURRENCY, NOTES	$	TV, STEREO, ETC.	$	CONSUMABLE GOODS	$ 77.04
	JEWELRY	$	FIREARMS	$	LIVESTOCK	$
	CLOTHING	$	HOUSEHOLD GOODS	$	OTHER MISC.	$
	OFFICE EQUIPMENT	$			TOTAL	$ 77.04

☐ IDENTIFIABLE PROPERTY TAKEN ☐ ENTERED INTO NCIC

74. DOMESTIC VIOLENCE INJURIES: WEAPONS:
75. PEACE OFFICER ASSAULTED/ARSON IF YES, COMPLETE BOXES 1,2,3,4 AND 34 OR 35 ON CR-4 FORM

SYNOPSIS

76. SYNOPSIS

ON FEBRUARY 21, 2012 I WAS ASSIGNED TO WORK UNIFORMED POLICE PATROL IN THE CITY OF VICTORVILLE. I OBSERVED THE SUSPECT ALONG WITH 6 OTHER MALE SUBJECTS WALKING TOGETHER SOUTHBOUND ON 7TH STREET FROM LORENE DR. I SAW ALL OF THE SUBJECTS ENTER THE 7TH STREET SMOKE SHOP AND THEN QUICKLY EXIT THE STORE. AS THE SUBJECTS GOT ABOUT HALF A BLOCK FROM THE BUSINESS I OBSERVED THE SUSPECT PULL AN ITEM OUT FROM HIS SWEATSHIRT AND BEGIN PASSING OUT UNKNOWN ITEMS TO THE OTHER SUBJECTS. I FOLLOWED THE SUBJECTS, CONTACTED THEM AND DETAINED THEM. JOSEPH WAS FOUND IN POSSESSION OF AN OPENED LARGE BOX OF SWISHER SWEETS CIGARS WORTH $77.04.

77. REPORTING OFFICER	78. EMP #	79. DATE	80. REVIEWED BY	DATE	81. ROUTED TO
Fernando Hernandez	H3174	02/21/2012	K. Lackman	02/22/2012	☒ SUBMIT TO D/A ☐ OTHER: ☐ IMMEDIATE FOLLOW UP

82. REPORTING OFFICER IS 115 QUALIFIED	83:GANG RELATED	AB109	Hate Crime
YES	NO	NO	NO

SHERIFF'S DEPARTMENT
COUNTY OF SAN BERNARDINO ,CA
UNIFORM CRIME REPORT
360000

1-10603-Rev. 8/02 (CR1)

1. CODE SECTION	2. CRIME DEFINITION	3. CASE NUMBER-STATION
[X] F [ ] M [ ] Other PC 484G	THEFT BY ACCESS CARD	171006027

4. ASSIGNED MO-DAY-YEAR TIME	5. ARRIVED MO-DAY-YEAR TIME	6. BEAT	7. REPORT DIST.
05/19/2010 23:59	05/20/2010 00:06	02	VC019

8. OCCURRED DAY-OF-WEEK/MO-DAY-YEAR/TIME	9. REPORTED MO-DAY-YEAR TIME	10. LOCATION OF OCCURRENCE CITY
SUN 05/16/2010 04:00 SUN 05/16/2010 09:00	05/19/2010 22:42	14269 SEVENTH ST., VICTORVILLE

CODES FOR BOXES 12 & 22 ARE: V = VICTIM W = WITNESS RP = REPORTING PARTY DC = DISCOVERED CRIME IP = INVOLVED PARTY

VICTIM WITNESS

11. NAME: LAST, FIRST MIDDLE (FIRM NAME IF A BUSINESS)	12.	13. RESIDENCE ADDRESS-STREET-CITY-ZIP	14. RESIDENCE PHONE
JORDAN, CRYSTAL	V		

15. OCCUPATION	16. RACE/SEX	17. AGE	18. DOB M-D-YR	19. BUSINESS ADDRESS-STREET-CITY-ZIP	20. BUSINESS PHONE

21. NAME: LAST FIRST, MIDDLE (FIRM NAME IF BUSINESS)	22.	23. RESIDENCE ADDRESS-STREET-CITY-ZIP	24. RESIDENCE PHONE

25. OCCUPATION	26. RACE/SEX	27. AGE	28. DOB M-D-YR	29. BUSINESS ADDRESS-STREET-CITY-ZIP	30. BUSINESS PHONE

SUSPECTS

31. SUSPECT NO. 1 LAST, FIRST MIDDLE	32. RACE/SEX	33. AGE	34. HEIGHT	35. WEIGHT	36. HAIR	37. EYES	38. DOB M-D-Y.	39. ARRESTED	40. INTERVIEWED
								[ ] YES [ ] NO	[ ] YES [ ] NO

41. RESIDENCE ADDRESS-STREET-CITY-ZIP	42. CLOTHING AND OTHER IDENTIFYING MARKS/CHARACTERISTICS

43. SUSPECT NO. 2 LAST, FIRST MIDDLE	44. RACE/SEX	45. AGE	46. HEIGHT	47. WEIGHT	48. HAIR	49. EYES	50. DOB M-D-Y	51. ARRESTED	52. INTERVIEWED
								[ ] YES [ ] NO	[ ] YES [ ] NO

53. RESIDENCE ADDRESS-STREET-CITY-ZIP	54. CLOTHING AND OTHER IDENTIFYING MARKS/CHARACTERISTICS

55. CHECK IF MORE NAMES IN CONTINUATION [ ] YES [X] NO 56. ADDITIONAL INFORMATION [X] VICTIM [ ] WITNESS [X] OFFICER [ ] OTHER

57. PHYSICAL EVIDENCE RECOVERED [X] YES [ ] NO 58. PHOTOGRAPHS TAKEN [ ] YES [X] NO 59. LATENT PRINTS LIFTED [ ] YES [X] NO

VEHICLE	61. COLOR	62. YR.	63. MAKE	64. MODEL	65. BODY TYPE	66. LICENSE	67. STATE	68. DAMAGE/ODDITY/ACCESSORIES
1								
2								

CRIME STATS

69. ROBBERY WEAPON: [ ] FIREARM [ ] OTHER DANGEROUS WEAPON [ ] CUTTING INSTRUMENT [ ] STRONG ARM LOCATION: [ ] HIGHWAY [ ] OTHER BUSINESS [ ] SERV. STATION [ ] CONVENIENCE STORE [ ] RESIDENCE [ ] BANK [ ] MISC.

70. ASSAULTS WEAPON: [ ] FIREARM [ ] KNIFE/CUTTING INSTRUMENT [ ] OTHER DANGEROUS WEAPON [ ] HANDS/FEET [ ] SIMPLE/NO INJURY

71. BURGLARY [ ] NIGHT [ ] DAY [ ] UNKNOWN [ ] FORCIBLE ENTRY [ ] ATTEMPT BY FORCE [ ] ENTRY-NO FORCE [ ] RESIDENCE [ ] VEHICLE [ ] NON-RESIDENCE(BUILDING)

72. LARCENY [ ] PICKPOCET [ ] PURSE-SNATCH [ ] SHOPLIFT [ ] FROM MOTOR VEHICLE [ ] MOTOR VEHICLE PARTS [ ] BICYCLES [ ] FROM BLDG: NOT SHOPLIFT OR MACHINES [ ] FROM COIN-OPERATED MACHINES [ ] ALL OTHERS

73. PROPERTY TYPES & VALUES

	STOLEN		STOLEN		STOLEN
CURRENCY, NOTES	$	TV, STEREO, ETC.	$	CONSUMMABLE GOODS	$
JEWELRY	$	FIREARMS	$	LIVESTOCK	$
CLOTHING, FURS	$	HOUSEHOLD GOODS	$	OTHER MISC.	$
OFFICE EQUIPMENT	$	[ ] IDENTIFIABLE PROPERTY TAKEN [ ] NCIC ENTRY COMPLETED		TOTAL	$

74. DOMESTIC VIOLENCE INJURIES [ ] NONE [ ] MINOR [ ] MAJOR WEAPONS: [ ] YES [ ] NO

75. PEACE OFFICER ASSAULTED/ARSON [ ] YES IF YES, COMPLETE BOXES 1, 2, 3, 4, AND 34 OR 35 ON CR-4 FORM.

SYNOPSIS

76. SYNOPSIS

On 051510, Jordan's bank card was used and had a charge of $71.93. The suspect used the card at a Chevron gas station in the city of Victorville. Jordan did not give anyone her pin number nor did she given anyone access, permission, or authorization to use her account.

77. REPORTING OFFICER	78. EMP. #	79. DATE	80. REVIEWED BY	DATE	81. ROUTED TO
D. CARPENTER	D8553	05/20/2010		5/20	[ ] SUBMIT TO D/A [ ] IMMEDIATE FOLLOW UP [ ] OTHER

82. REPORTING OFFICER IS 115 QUALIFIED [X] YES [ ] NO

RMS

SHERIFF'S DEPARTMENT - COUNTY OF SAN BERNARDINO, CALIFORNIA

COMPLAINT - DISPOSITION REPORT - PROPERTY RELEASE

1. CASE NUMBER-STATION: 171006027

2. CODE SECTION	3. CRIME DEFINITION	4. CLASSIFICATION
PC 484G	THEFT BY ACCESS CARD	FELONY

VIC

5. VICTIM NAME/OTHER LAST,FIRST,MIDDLE(FIRM NAME IF BUSINESS)	6. ADDRESS: STREET, CITY, ZIP ☐ RESIDENCE ☐ BUSINESS	7. PHONE NUMBER
JORDAN, CRYSTAL		

SUSPECTS

8. SUSPECT NAME-1: LAST, FIRST, MIDDLE	9. RACE/SEX	10. AGE	11. HEIGHT	12. WEIGHT	13. HAIR	14. EYES	15. DOB

16. RESIDENCE ADDRESS, STREET, CITY, ZIP	17. CLOTHING & OTHER IDENTIFYING MARKS/ CHARACTERISTICS

18. SUSPECT NAME-1: LAST, FIRST, MIDDLE	19. RACE/SEX	20. AGE	21. HEIGHT	22. WEIGHT	23. HAIR	24. EYES	25. DOB

26. RESIDENCE ADDRESS, STREET, CITY, ZIP	27. CLOTHING&OTHER IDENTIFYING MARKS/CHARACTERISTICS	28. ADD'L NAMES ☐ YES

CRIME STATS

29. ROBBERY WEAPON: ☐ FIREARM ☐ OTHER DANGEROUS WEAPON ☐ CUTTING INSTRUMENT ☐ STRONG ARM
LOCATION: ☐ HIGHWAY ☐ OTHER BUSINESS ☐ SERV. STATION ☐ CONVENIENCE STORE ☐ RESIDENCE ☐ BANK ☐ MISC.

30. ASSAULTS WEAPON: ☐ FIREARM ☐ KNIFE/CUTTING INSTRUMENT ☐ OTHER DANGEROUS WEAPON ☐ HANDS/FEET ☐ SIMPLE/NO INJURY

31. BURGLARY ☐ NIGHT ☐ DAY ☐ UNKNOWN ☐ FORCIBLE ENTRY ☐ ENTRY-NO FORCE ☐ ATTEMPT BY FORCE ☐ RESIDENCE ☐ VEHICLE ☐ NON-RESIDENCE(BUILDING)

32. LARCENY ☐ PICKPOCET ☐ SHOPLIFT ☐ MOTOR VEHICLE PARTS ☐ FROM BLDG: NOT SHOPLIFT OR MACHINES ☐ PURSE-SNATCH ☐ FROM MOTOR VEHICLE ☐ BICYCLES ☐ FROM COIN-OPERATED MACHINES ☐ ALL OTHERS

33. PROPERTY TYPES AND VALUES

	RECOVERED		RECOVERED		RECOVERED
CURRENCE, NOTES	$	TV, STEREO, ETC	$	CONSUMABLE GOODS	$
JEWELRY	$	FIREARMS	$	LIVESTOCK	$
CLOTHING, FURS	$	HOUSEHOLD GOODS	$	OTHER MISC	$
OFFICE EQUIP	$	☐ NCIC ENTRY COMPLETED		TOTAL PROPERTY RECOVERED	$

ARSON

34. ARSON TYPES AND VALUES

	PROPERTY VALUE		PROPERTY VALUE		PROPERTY VALUE
SINGLE RESIDENCE	$	INDUSTRIAL/MANUF	$	OTHER STRUCTURES	$
OTHER RESIDENCE	$	OTHER COMMERCIAL	$	MOTOR VEHICLE	$
STORAGE	$	PUBLIC BUILDINGS	$	OTHER MOBILE	$
☐ INHABITED BUILDING		☐ UNINHABITED/ABANDONED BUILDING		TOTAL LOST	$

OFCR ASLT

35. PEACE OFFICER ☐ ASSAULTED ☐ KILLED BY FELONIOUS ACT ☐ KILLED BY ACCIDENT/NEGLIGENCE INJURIES: ☐ YES ☐ NO
WEAPONS: ☐ FIREARM ☐ KNIFE/CUTTING INSTRUMENT ☐ OTHER DANGEROUS WEAPON ☐ HANDS AND FEET
ASSIGNMENT: ☐ 2-MAN VEHICLE ☐ 1-MAN VEHICLE ☐ DET/SPEC ☐ OTHER VEHICLE ☐ ALONE ☐ ASSISTED
TYPE OF ACTIVITY: ☐ DISTURBANCE ☐ BURGLARY ☐ ROBBERY ☐ OTHER ARRESTS ☐ CIVIL DISORDERS ☐ HANDLING PRISONERS ☐ SUSPICIOUS PERSON/CIRCST. ☐ AMBUSH ☐ MENTALLY DISTURBED ☐ TRAFFIC STOPS ☐ ALL OTHERS

COMPLAINT

36. COMPLAINT INFORMATION	37. DATE	38. DEPUTY DISTRICT ATTORNEY	39. CHARGES FILED
☐ CASE REVIEWED AND COMPLAINT FILED ☐ COMPLAINT REJECTED - SEE REJECTION SLIP			

40. VICTIM/WITNESS RECONTACTED
☐ VICTIM(S) ☐ WITNESS(ES) ☐ NEIGHBORHOOD/AREA CHECKED
☐ CASE REVIEWED AND FOUND TO BE COMPLETE, LETTER SENT ☐ NO NEW LEADS, INFORMATION, OR SUSPECTS IDENTIFIED ☐ VICTIM ADVISED THAT PROSECUTION NO LONGER DESIRED

41. DATE

42. COMMENTS

CONTINUING INVESTIGATION

PROP REL

COMMENTS

CERTIFICATION: I, THE UNDERSIGNED, DO HEREBY CERTIFY THAT I AM THE LEGAL OWNER AND ENTITLED TO TAKE POSSESSION OF SAID PROPERTY.

SIGNATURE DATE

DRIVER'S LICENSE NUMBER	MISCELLANEOUS

DISP

43. DISPOSITION: ☐ NO ADDITIONAL LEADS ☐ CASE UNFOUNDED ☐ CASE CLEARED BY EXEPTIONAL MEANS ☐ CASE CLEARED BY ARREST ☐ PROPERTY RELEASED

44. REPORTING OFFICER	45. EMPLOYEE NO.	46. DATE	47. REVIEWED BY	DATE
D. CARPENTER	D8553	05/20/2010		

Detailed History for Police Inc# #VC101390341 As of 5/20/2010 08:05:14

Output for: D2538

Priority:3 Type:484G - FRAUD USE CR CRD
Location:TEASERS,VVC at 14269 SEVENTH ST,VVC
LocCross:btwn GREEN TREE BLVD and SAGE ST
Map:4386 1C

Created:	05/19/2010 22:42:45	DC23	B6869
Entered:	05/19/2010 22:42:45	DC23	B6869
Dispatch:	05/19/2010 23:59:55	DC02	B4412
Enroute:	05/20/2010 00:00:43	M795	D8553
Onscene:	05/20/2010 00:06:11	M795	D8553
Control:	05/20/2010 00:28:47	DC02	B4412
Closed:	05/20/2010 00:49:38	DC02	B4412

IC: PrimeUnit:17P12 Dispo:RTF Type:484G - FRAUD USE CR CRD
Jur:VC Group:VC Squad Area:VC1 RptDist:VC019
Case #:VCR1006027 ☐ Detail

22:42:45	-CREATE	Location:TEASERS,VVC Type:488 Inf/Name:JORDAN, CRYSTAL InfAdd:14959 SENECA RD #23, VVC Phone:760/951-9259 Group:VC RD:VC019 TypeDesc:PETTY THEFT RPT LocDesc:at 14269 SEVENTH ST,VVC LocCross:btwn GREEN TREE BLVD and SAGE ST Priority:3 Response:1PAT Jur:VC Map:4386 1C LocType:C RPCont:Informant Address
22:42:45	-ENTRY	Urgency:None-->R Text:RP WAS AT LOC ON SATURDAY, SAYS A 415F BROKE OUT, RP'S FRIENDS KEYS WERE TAKEN, THE VEH WAS ALSO TAKEN. VEH WASN'T REPORTED BECAUSE RP'S FRIEND WASN'T THE REG OWNER. ALL THE USUAL INSIDE HER PURSE.
22:42:45	-INFO	Text:**********RP AT INFADD FOR CTC**********
22:42:45	CLONE	Text:RP AVAIL FOR CTC
22:42:45	-XREF	Service:P Inc#:#VC101390329 Type:488 Jur:VC
22:42:45	-PREMIS	Text:PPR
22:46:30	HOLD	
23:59:55	DISP	17P12 Operator:D8553 OperNames:CARPENTER,DAVID,VC
23:59:55	-PRIU	17P12
[05/20/2010]		
00:00:43	*ENRTE	17P12
00:06:11	*ONSCN	17P12
00:07:44	CHGLOC	17P12 Location:14959 SENECA RD #23,VVC
00:08:28	PRMPT	17P12 Text:Preempted and dispatched to call #VC101400001
00:08:28	-HOLD	17P12
00:12:28	DISP	17P12 Operator:D8553 OperNames:CARPENTER,DAVID,VC
00:12:28	-PRIU	17P12
00:12:37	*ENRTE	17P12
00:12:39	CHGLOC	17P12 Location:14949 SENECA RD #23,VVC
00:17:19	*ONSCN	17P12
00:28:47	OK	17P12
00:35:04	*CHANGE	17P12 Type:488-->484G CAS:0112 TypeDesc:PETTY THEFT RPT-->FRAUD USE CR CRD
00:35:04	*CASE	17P12 Case#:VCR1006027
00:44:39	PRMPT	17P12 Text:Preempted and dispatched to call #VC101400007
00:44:39	-HOLD	17P12
00:49:38	CAN	Dispo:RTF DispoLevel:10 Text:PER 17P12.

CONTACT INFO:

Name	Phone	InfAdd	RPCont	Language	HBD/HS	RPArmed
JORDAN, CRYSTAL	760/951-9259	14959 SENECA RD #23, VVC	Informant Address			

15-10603-401 Revised 6/92 (CR1)

SHERIFF'S DEPARTMENT
COUNTY OF SAN BERNARDINO, CA
UNIFORM CRIME REPORT

03600

1. CODE SECTION	2. CRIME DEFINITION	3. CASE NUMBER / CRIME CODE
☒ F PC 487 ☐ M ☐ OTHER	GRAND THEFT	170916159

4. ASSIGNED MONTH-DAY-YEAR-TIME	5. ARRIVED MONTH-DAY-YEAR-TIME	6. BEAT	7. REPORTING DISTRICT
120509/ 1238 HOURS	120509/ 1239 HOURS	VC2	VC019

8. OCCURRED DAY OF WEEK-MONTH-DAY-YEAR-TIME	9. REPORTED MONTH-DAY-YEAR-TIME	10. LOCATION OF OCCURRENCE / CITY
1200409-120509	120509/ 1227 HOURS	14269 SEVENTH ST. VICTORVILLE, CA 92395

CODES FOR BOXES 12 & 22 ARE: V = VICTIM W = WITNESS RP = REPORTING PARTY DC = DISCOVERED CRIME IP = INVOLVED PARTY O=OTHER

VICTIM/WITNESS

11. NAME: LAST, FIRST MIDDLE (FIRM IF A BUSINESS)	12. CODE	13. RESIDENCE ADDRESS-STREET-CITY-ZIP	14. RESIDENCE PHONE
MORRISON, MICHAEL	V	CONFIDENTIAL	

15. OCCUPATION	16. RACE/SEX	17. AGE	18. DOB	19. BUSINESS ADDRESS-STREET-CITY-ZIP	20. BUSINESS PHONE

21. NAME: LAST, FIRST, MIDDLE (FIRM IF A BUSINESS)	22. CODE	23. RESIDENCE ADDRESS-STREET-CITY-ZIP	24. RESIDENCE PHONE
OROZCO, CORINE	I/P	CONFIDENTIAL	

25. OCCUPATION	26. RACE/SEX	27. AGE	28. DOB	29. BUSINESS ADDRESS-STREET-CITY-ZIP	30. BUSINESS PHONE

SUSPECTS

31. SUSPECT #1 NAME: LAST, FIRST, MIDDLE	32. RACE/SEX	33. AGE	34. HT.	35. WT.	36. HAIR	37. EYES	38. DOB	39. ARRESTED	40. INTERVIEWED
GREIGO, PAUL	H/M	23	[redacted]					☐ YES ☒ NO	☐ YES ☒ NO

41. RESIDENCE ADDRESS-STREET-CITY-ZIP	42. CLOTHING AND OTHER IDENTIFYING MARKS/CHARACTERISTICS
[redacted]	

43. SUSPECT #2 NAME: LAST, FIRST, MIDDLE	44. RACE/SEX	45. AGE	46. HT.	47. WT.	48. HAIR	49. EYES	50. DOB	51. ARRESTED	52. INTERVIEWED
								☐ YES ☐ NO	☐ YES ☐ NO

53. RESIDENCE ADDRESS-STREET-CITY-ZIP	54. CLOTHING AND OTHER IDENTIFYING MARKS/CHARACTERISTICS

INV

55. ADDITIONAL NAMES IN CONTINUATION? ☒ YES ☐ NO 56. ADDITIONAL INFORMATION FROM: ☒ VICTIM ☒ WITNESS ☒ OFFICER ☐ OTHER

57. PHYSICAL EVIDENCE RECOVERED? ☐ YES ☒ NO 58. PHOTOGRAPHS TAKEN? ☐ YES ☒ NO 59. LATENT PRINTS LIFTED? ☐ YES ☒ NO

60. VEHICLE ☐ VICTIM ☐ SUSPECT	61. COLOR	62. YEAR	63. MAKE	64. MODEL	65. BODY	66. LICENSE NUMBER	67. STATE	68. DAMAGE/ODDITY/ACCESSORIES

CRIME STATS

69. ROBBERY WEAPON: ☐ FIREARM ☐ CUTTING INSTRUMENT ☐ OTHER DANGEROUS ☐ STRONG ARM LOCATION: ☐ HIGHWAY ☐ CONVENIENCE STORE ☐ OTHER BUSINESS ☐ SERVICE STATION ☐ RESIDENCE ☐ BANK ☐ MISC.

70. ASSAULTS WEAPON: ☐ FIREARM ☐ KNIFE / CUTTING INSTRUMENT ☐ OTHER DANGEROUS WEAPON ☐ HANDS/FEET ☐ SIMPLE/NO INJURY

71. BURGLARY ☐ NIGHT ☐ DAY ☐ UNKNOWN ☐ FORCIBLE ENTRY ☐ NO FORCIBLE ENTRY ☐ ATTEMPTED FORCIBLE ENTRY ☐ RESIDENTIAL ☐ VEHICLE ☐ NON-RESIDENTIAL (BUILDING)

72. LARCENY ☐ PICKPOCKET ☐ PURSE-SNATCH ☐ SHOPLIFT ☒ FROM MOTOR VEHICLE ☐ MOTOR VEHICLE PARTS ☐ BICYCLES ☐ FROM BUILDING - NOT SHOPLIFT OR MACHINES ☐ FROM COIN-OPERATED MACHINES ☐ ALL OTHERS

73. PROPERTY TYPES & VALUES

	STOLEN		STOLEN		STOLEN
CURRENCY, NOTES	$	TV, STEREO, ETC.	$ 1188.00	CONSUMABLE GOODS	$
JEWELRY	$	FIREARMS	$	LIVESTOCK	$
CLOTHING, FURS	$	HOUSEHOLD GOODS	$	OTHER MISC.	$
OFFICE EQUIPMENT	$			TOTAL	$ 1188.00

☐ IDENTIFIABLE PROPERTY TAKEN ☐ ENTERED INTO NCIC

74. DOMESTIC VIOLENCE: INJURIES? ☐ NONE ☐ MINOR ☐ MAJOR WEAPONS? ☐ YES ☐ NO

75. PEACE OFFICER ASSAULTED OR ARSON? ☐ YES (IF YES, COMPLETE BOXES 1,2,3,4 AND 34 OR 35 ON CR-4 FORM)

SYNOPSIS

76. SYNOPSIS

ON THE ABOVE DATE, THE VICTIM WAS AT TEASERS NIGHT CLUB. HE STATED HE HAD HIS DIGITAL CAMERA WITH HIM IN THE BACK SEAT OF HIS TRUCK. HE GAVE THE SUSPECT AND TWO FEMALES A RIDE HOME. THE SUSPECT WAS IN THE BACK SEAT SITTING NEXT TO HIS CAMERA. WHEN THE SUSPECT EXITED THE VEHICLE THE VICTIM STATED HE EXITED "KIND OF FUNNY" AND RAN IN THE HOUSE. THE FOLLOWING DAY MICHAEL WENT TO HIS TRUCK TO GET HIS CAMERA AND NOTICED IT WAS MISSING. THE TWO GIRLS CORINE AND NORINE OROZCO STATED THEY RETRIEVED THE CAMERA FROM THE SUSPECT AND WERE ABLE TO GIVE IT BACK TO THE VICTIM.

77. REPORTING OFFICER	78. EMPLOYEE #	79. DATE	80. REVIEWED BY	DATE	81. ROUTING INFORMATION
T. RANDOLPH	D5294	122209		12/24	☐ SUBMIT TO D/A ☐ IMMEDIATE FOLLOW UP ☐ OTHER

82. IS REPORTING OFFICER PC 115 QUALIFIED? ☒ YES ☐ NO

12/22

RMS

15-10603-401 Revised 6/92 (CR1)

SHERIFF'S DEPARTMENT
COUNTY OF SAN BERNARDINO, CA
UNIFORM CRIME REPORT

03600

1. CODE SECTION	2. CRIME DEFINITION	3. CASE NUMBER / CRIME CODE
☒ F PC 487 ☐ M ☐ OTHER	GRAND THEFT	171005874

4. ASSIGNED MONTH-DAY-YEAR-TIME	5. ARRIVED MONTH-DAY-YEAR-TIME	6. BEAT	7. REPORTING DISTRICT
05162010-0101 HOURS	05162010-0101 HOURS	VC2	VC019

8. OCCURRED DAY OF WEEK-MONTH-DAY-YEAR-TIME	9. REPORTED MONTH-DAY-YEAR-TIME	10. LOCATION OF OCCURRENCE / CITY
SUN 05162010-0101 HOURS	05162010-0101 HOURS	14269 SEVENTH ST VICTORVILLE

CODES FOR BOXES 12 & 22 ARE: V = VICTIM W = WITNESS RP = REPORTING PARTY DC = DISCOVERED CRIME IP = INVOLVED PARTY O=OTHER

VICTIM/WITNESS

11. NAME: LAST, FIRST MIDDLE (FIRM IF A BUSINESS)	12. CODE	13. RESIDENCE ADDRESS-STREET-CITY-ZIP	14. RESIDENCE PHONE
BRISCOE, MICHELLE	V		

15. OCCUPATION	16. RACE/SEX	17. AGE	18. DOB	19. BUSINESS ADDRESS-STREET-CITY-ZIP	20. BUSINESS PHONE

21. NAME: LAST, FIRST, MIDDLE (FIRM IF A BUSINESS)	22. CODE	23. RESIDENCE ADDRESS-STREET-CITY-ZIP	24. RESIDENCE PHONE

25. OCCUPATION	26. RACE/SEX	27. AGE	28. DOB	29. BUSINESS ADDRESS-STREET-CITY-ZIP	30. BUSINESS PHONE

SUSPECTS

31. SUSPECT #1 NAME: LAST, FIRST, MIDDLE	32. RACE/SEX	33. AGE	34. HT.	35. WT.	36. HAIR	37. EYES	38. DOB	39. ARRESTED	40. INTERVIEWED
UNKNOWN								☐ YES ☒ NO	☐ YES ☒ NO

41. RESIDENCE ADDRESS-STREET-CITY-ZIP	42. CLOTHING AND OTHER IDENTIFYING MARKS/CHARACTERISTICS

43. SUSPECT #2 NAME: LAST, FIRST, MIDDLE	44. RACE/SEX	45. AGE	46. HT.	47. WT.	48. HAIR	49. EYES	50. DOB	51. ARRESTED	52. INTERVIEWED
								☐ YES ☐ NO	☐ YES ☐ NO

53. RESIDENCE ADDRESS-STREET-CITY-ZIP	54. CLOTHING AND OTHER IDENTIFYING MARKS/CHARACTERISTICS

ADDITIONAL INFORMATION NOW ☒ VICTIM ☐ WITNESS ☐ OFFICER ☐ OTHER

57. PROP.	58. VEH.	59. YEAR	60. MAKE	61. BODY	62. LICENSE NUMBER	63. STATE	64. DESCRIBE BODY/ACCESSORIES
☐	☐						

CRIME STATS

69. ROBBERY WEAPON: ☐ FIREARM ☐ CUTTING INSTRUMENT ☐ OTHER DANGEROUS ☐ STRONG ARM LOCATION: ☐ HIGHWAY ☐ CONVENIENCE STORE ☐ OTHER BUSINESS ☐ SERVICE STATION ☐ RESIDENCE ☐ BANK ☐ MISC.

70. ASSAULTS WEAPON: ☐ FIREARM ☐ KNIFE / CUTTING INSTRUMENT ☐ OTHER DANGEROUS WEAPON ☐ HANDS/FEET ☐ SIMPLE/NO INJURY

71. BURGLARY ☐ NIGHT ☐ DAY ☐ UNKNOWN ☐ FORCIBLE ENTRY ☐ ATTEMPTED FORCIBLE ENTRY ☐ NO FORCIBLE ENTRY ☐ RESIDENTIAL ☐ VEHICLE ☐ NON-RESIDENTIAL (BUILDING)

72. LARCENY ☐ PICKPOCKET ☐ PURSE-SNATCH ☐ SHOPLIFT ☐ FROM MOTOR VEHICLE ☐ MOTOR VEHICLE PARTS ☐ BICYCLES ☐ FROM BUILDING - NOT SHOPLIFT OR MACHINES ☐ FROM COIN-OPERATED MACHINES ☐ ALL OTHERS

73. PROPERTY TYPES & VALUES

	STOLEN		STOLEN		STOLEN
CURRENCY, NOTES	$ 1000.00	TV, STEREO, ETC.	$	CONSUMABLE GOODS	$
JEWELRY	$	FIREARMS	$	LIVESTOCK	$
CLOTHING, FURS	$	HOUSEHOLD GOODS	$	OTHER MISC.	$ 100.00
OFFICE EQUIPMENT	$			TOTAL	$ 1100.00

☐ IDENTIFIABLE PROPERTY TAKEN ☐ ENTERED INTO NCIC

74. DOMESTIC VIOLENCE: INJURIES? ☐ NONE ☐ MINOR ☐ MAJOR WEAPONS? ☐ YES ☐ NO

75. PEACE OFFICER ASSAULTED OR ARSON? ☐ YES (IF YES, COMPLETE BOXES 1,2,3,4 AND 34 OR 35 ON CR-4 FORM)

SYNOPSIS

76. SYNOPSIS

On the above date and time Briscoe was walking to her car to leave the night club. As she approached her vehicle a fight with several subjects started. Briscoe said she threw her purse onto her car and ran away from the fight because she was scared. Once the fight was broken up Briscoe walked back to her car to find that her purse was missing. Briscoe did not know who took the purse. There was a $1000 in cash in the purse along with other miscellaneous items valued at $100.

77. REPORTING OFFICER	78. EMPLOYEE #	79. DATE	80. REVIEWED BY	DATE	81. ROUTING INFORMATION
J. MATTKE	D8575	051610		5/16	☐ SUBMIT TO D/A ☐ IMMEDIATE FOLLOW UP ☐ OTHER:

82. IS REPORTING OFFICER PC 115 QUALIFIED? ☒ YES ☐ NO

RMS

X M1014742

15-10603-401 Revised 8/92 (CR1)

SHERIFF'S DEPARTMENT
COUNTY OF SAN BERNARDINO, CA
UNIFORM CRIME REPORT

03600

1. CODE SECTION	2. CRIME DEFINITION	3. CASE NUMBER / CRIME CODE	
☒ F PC 487 ☐ M ☐ OTHER	Grnad Theft	171014740	
4. ASSIGNED MONTH-DAY-YEAR-TIME	5. ARRIVED MONTH-DAY-YEAR-TIME	6. BEAT	7. REPORTING DISTRICT
121010 0222	121010 0224	VC2	VC019

8. OCCURRED DAY OF WEEK-MONTH-DAY-YEAR-TIME	9. REPORTED MONTH-DAY-YEAR-TIME	10. LOCATION OF OCCURRENCE / CITY
Friday 121010 0218	121010 0218	14269 Seventh St. Victorville

CODES FOR BOXES 12 & 22 ARE: V = VICTIM W = WITNESS RP = REPORTING PARTY DC = DISCOVERED CRIME IP = INVOLVED PARTY O=OTHER

VICTIM/WITNESS

11. NAME: LAST, FIRST MIDDLE (FIRM IF A BUSINESS)	12. CODE	13. RESIDENCE ADDRESS-STREET-CITY-ZIP	14. RESIDENCE PHONE
Retemal, Alberto Andres	V		

15. OCCUPATION	16. RACE/SEX	17. AGE	18. DOB	19. BUSINESS ADDRESS-STREET-CITY-ZIP	20. BUSINESS PHONE

21. NAME: LAST, FIRST, MIDDLE (FIRM IF A BUSINESS)	22. CODE	23. RESIDENCE ADDRESS-STREET-CITY-ZIP	24. RESIDENCE PHONE

25. OCCUPATION	26. RACE/SEX	27. AGE	28. DOB	29. BUSINESS ADDRESS-STREET-CITY-ZIP	30. BUSINESS PHONE

SUSPECTS

31. SUSPECT #1 NAME: LAST, FIRST, MIDDLE	32. RACE/SEX	33. AGE	34. HT.	35. WT.	36. HAIR	37. EYES	38. DOB	39. ARRESTED	40. INTERVIEWED
Unknown	BM	20	Unk	Unk	Unk	Unk	Unk	☐ YES ☒ NO	☐ YES ☒ NO

41. RESIDENCE ADDRESS-STREET-CITY-ZIP	42. CLOTHING AND OTHER IDENTIFYING MARKS/CHARACTERISTICS

43. SUSPECT #2 NAME: LAST, FIRST, MIDDLE	44. RACE/SEX	45. AGE	46. HT.	47. WT.	48. HAIR	49. EYES	50. DOB	51. ARRESTED	52. INTERVIEWED
								☐ YES ☐ NO	☐ YES ☐ NO

53. RESIDENCE ADDRESS-STREET-CITY-ZIP	54. CLOTHING AND OTHER IDENTIFYING MARKS/CHARACTERISTICS

55. ADDITIONAL NAMES IN CONTINUATION? ☐ YES ☒ NO — 56. ADDITIONAL INFORMATION FROM: ☒ VICTIM ☐ WITNESS ☒ OFFICER ☐ OTHER

57. PHYSICAL EVIDENCE RECOVERED? ☐ YES ☒ NO — 58. PHOTOGRAPHS TAKEN? ☐ YES ☒ NO — 59. LATENT PRINTS LIFTED? ☐ YES ☒ NO

60. VEHICLE ☐ VICTIM ☒ SUSPECT	61. COLOR	62. YEAR	63. MAKE	64. MODEL	65. BODY	66. LICENSE NUMBER	67. STATE	68. DAMAGE/ODDITY/ACCESSORIES
	Silver	2000's	Pontiac	Grand Am	Sedan			Blk Rims/ Chrome Trim

CRIME STATS

69. ROBBERY — WEAPON: ☐ FIREARM ☐ CUTTING INSTRUMENT ☐ OTHER DANGEROUS ☐ STRONG ARM — LOCATION: ☐ HIGHWAY ☐ CONVENIENCE STORE ☐ OTHER BUSINESS ☐ SERVICE STATION ☐ RESIDENCE ☐ BANK ☐ MISC.

70. ASSAULTS — WEAPON: ☐ FIREARM ☐ KNIFE / CUTTING INSTRUMENT ☐ OTHER DANGEROUS WEAPON ☐ HANDS/FEET ☐ SIMPLE/NO INJURY

71. BURGLARY — ☐ NIGHT ☐ DAY ☐ UNKNOWN — ☐ FORCIBLE ENTRY ☐ ATTEMPTED FORCIBLE ENTRY ☐ NO FORCIBLE ENTRY — ☐ RESIDENTIAL ☐ NON-RESIDENTIAL ☐ VEHICLE (BUILDING)

72. LARCENY — ☐ PICKPOCKET ☐ PURSE-SNATCH ☐ SHOPLIFT ☐ FROM MOTOR VEHICLE ☐ MOTOR VEHICLE PARTS ☐ BICYCLES ☐ FROM BUILDING - NOT SHOPLIFT OR MACHINES ☐ FROM COIN-OPERATED MACHINES ☒ ALL OTHERS

73. PROPERTY TYPES & VALUES

	STOLEN		STOLEN		STOLEN
CURRENCY, NOTES	$	TV, STEREO, ETC.	$ 500.00	CONSUMABLE GOODS	$
JEWELRY	$	FIREARMS	$	LIVESTOCK	$
CLOTHING, FURS	$	HOUSEHOLD GOODS	$	OTHER MISC.	$
OFFICE EQUIPMENT	$			TOTAL	$ 500.00

☐ IDENTIFIABLE PROPERTY TAKEN ☐ ENTERED INTO NCIC

74. DOMESTIC VIOLENCE: INJURIES? ☐ NONE ☐ MINOR ☐ MAJOR WEAPONS? ☐ YES ☐ NO

75. PEACE OFFICER ASSAULTED OR ARSON? ☐ YES (IF YES, COMPLETE BOXES 1,2,3,4 AND 34 OR 35 ON CR-4 FORM)

SYNOPSIS

76. SYNOPSIS

On 121010 an unknown suspect approached Retemal in the parking lot of Teasers Bar. The suspect(s) pulled up next to Retemal in the above described vehicle. The suspect grabbed Retemal's cell phone out of his hand and took off from the location. Retemal valued his cell phone at about $500.00.

77. REPORTING OFFICER	78. EMPLOYEE #	79. DATE	80. REVIEWED BY	DATE	81. ROUTING INFORMATION
A. Salsberry	D3398	121010		12/14	☐ SUBMIT TO D/A ☐ IMMEDIATE FOLLOW UP ☐ OTHER:

82. IS REPORTING OFFICER PC 115 QUALIFIED? ☒ YES ☐ NO

RMS

SHERIFF'S DEPARTMENT COUNTY OF SAN BERNARDINO CALIFORNIA CA 03600	Page 1	CASE NO. 171014740 REPORT AREA

CODE SECTION	CRIME	CLASSIFICATION
PC 487	GRAND THEFT	

VICTIM'S NAME - LAST NAME	FIRST NAME	MIDDLE NAME	(FIRM NAME IF BUSINESS)

ADDRESS	RESIDENCE	PHONE

ASSIGNMENT/ARRIVAL:

On 12/10/10 I was assigned to uniformed patrol in the City of Victorville. I was in a marked Victorville Police unit, wearing a Sheriff's class "A" uniform. At approximately 0222 hours I was dispatched to the Teazers Bar at 14269 Seventh St in reference to a theft that had just occurred. I arrived on scene at 0224 hours and spoke with the victim, Alberto Retemal.

VICTIM STATEMENT: RETEMAL, ALBERTO

I spoke with Retemal in front of Teazers on the above date and time and the following is a summary of his statements.

Retemal told me that after the club had closed for the night he exited and went towards the north side of Teazers where his vehicle was located. He stated that he was getting a number and his phone was out in his hand. A vehicle pulled up next to him and it was occupied by four to five black male adults. Retemal told me that the vehicle was a silver Pontiac Grand Am with black rims that had chrome trim on them.

He stated that when the vehicle approached a black male grabbed his cell phone from his hand. Retemal was going to say something but he heard someone in the car say, don't worry, I have a strap. Retemal did not attempt to get his cell phone back as the vehicle sped away eastbound on east Sage St. Retemal said that his cell phone was a black Droid valued at approximately $500.00.

SUSPECT VEHICLE DESCRIPTION:

The suspect vehicle is a 2000's silver Pontiac Grand Am or Grand Prix sedan occupied by approximately four to five black male adults. The vehicle had black rims with chrome trim.

STOLEN PROPERTY:

The stolen property is a black Droid cell phone valued at approximately $500.00.

REPORTING OFFICER		DATE	REVIEWED BY	TYPED BY	ROUTED BY	DATE
A. SALSBERRY	D3398	12/10/10		AE 12/14/10		

FURTHER ACTION:	COPIES TO:			REMARKS
☐ YES ☐ NO	☐ Detective	☐ Other	☐ SD/PD	
	☐ Dist. Atty.	☐ CII	☐ Other	
		☐ Patrol		

15-15184-401 Rev. 1/83

SHERIFF'S DEPARTMENT COUNTY OF SAN BERNARDINO CALIFORNIA CA 03600	Page 2	CASE NO. 171014740 REPORT AREA

CODE SECTION	CRIME	CLASSIFICATION
PC 487	GRAND THEFT	

VICTIM'S NAME - LAST NAME	FIRST NAME	MIDDLE NAME	(FIRM NAME IF BUSINESS)

ADDRESS	RESIDENCE	PHONE

DISPOSITION:

Case cleared by arrest. Forward to the District Attorney's office for review and filing.

REPORTING OFFICER		DATE	REVIEWED BY	TYPED BY	ROUTED BY	DATE
A. SALSBERRY	D3398	12/10/10		AE 12/14/10		

FURTHER ACTION:	COPIES TO:			REMARKS
☐ YES ☐ NO	☐ Detective	☐ Other	☐ SD/PD	
	☐ Dist. Atty.	☐ CII	☐ Other	
15-15184-401 Rev. 1/83		☐ Patrol		

SHERIFF'S DEPARTMENT
COUNTY OF SAN BERNARDINO, CALIFORNIA
CA03600

EVIDENCE/PROPERTY REPORT

CASE NUMBER	REPORTING AREA
171014740	VC019

CODE SECTION	RECOVERING DIVISION / STATION	SUSPECT NAME	☒ REPORTED STOLEN ☐ RECOVERED PROPERTY
PC 487		Unknown	
☐ EVIDENCE	☐ FOUND PROPERTY	☐ SAFEKEEPING	☐ RECOVERED BY SEARCH WARRANT

OWNER OF PROPERTY	ADDRESS
Alberto Retemal	13267 Tulore Ct. Vicvtorville, CA 92392
CASE AGENT AND EMPLOYEE NUMBER	**PROPERTY RECOVERED BY AND EMPLOYEE NUMBER**
A. Salsberry D3398	A. Salsberry D3398

ITEM NUMBER	SERIAL NUMBER	DESCRIPTION	VALUE	BAR CODE LABEL
S		Black Droid cell Phone	$500.00	

REPORTING DEPUTY AND EMPLOYEE NUMBER	DATE	REVIEWED BY	PROPERTY OFFICER AND EMPLOYEE NUMBER	DATE
A. Salsberry D3398	121010			

15-16141-401 Revised 5/93 CR3

SHERIFF'S DEPARTMENT - COUNTY OF SAN BERNARDINO, CALIFORNIA

COMPLAINT DISPOSITION REPORT - PROPERTY RELEASE

1. CASE NUMBER: 171014740

2. CODE SECTION: PC 487

3. CRIME DEFINITION: Grnad Theft

4. CLASSIFICATION: Felony

VIC

5. VICTIM OR OTHER I/P NAME: LAST, FIRST, MIDDLE: Retemal, Alberto Andres

6. STREET ADDRESS, CITY, ZIP ☒ RESIDENCE ☐ BUSINESS

7. PHONE NUMBER

SUSPECTS

8. SUSPECT #1 NAME: LAST, FIRST, MIDDLE	9. RACE/SEX	10. AGE	11. HEIGHT	12. WEIGHT	13. HAIR	14. EYES	15. DOB
Unknown	BM	20	Unk	Unk	Unk	Unk	Unk

16. RESIDENCE ADDRESS: STREET, CITY, ZIP

17. CLOTHING & OTHER IDENTIFYING MARKS/CHARACTERISTICS

18. SUSPECT #2 NAME: LAST, FIRST, MIDDLE	19. RACE/SEX	20. AGE	21. HEIGHT	22. WEIGHT	23. HAIR	24. EYES	25. DOB

26. RESIDENCE ADDRESS: STREET, CITY, ZIP

27. CLOTHING & OTHER IDENTIFYING MARKS/CHARACTERISTICS

28. ADDITIONAL NAMES IN CONTINUATION? ☒ YES ☐ NO

CRIME STATS

29. ROBBERY — WEAPON: ☐ FIREARM ☐ CUTTING INSTRUMENT ☐ STRONG ARM ☐ OTHER DANGEROUS — LOCATION: ☐ RESIDENCE ☐ SERVICE STATION ☐ OTHER BUSINESS ☐ HIGHWAY ☐ CONVENIENCE STORE ☐ BANK ☐ MISC.

30. ASSAULTS — WEAPON: ☐ FIREARM ☐ KNIFE/CUTTING INSTRUMENT ☐ OTHER DANGEROUS WEAPON ☐ HANDS/FEET ☐ SIMPLE/NO INJURY

31. BURGLARY — ☐ NIGHT ☐ DAY ☐ UNKNOWN — ☐ FORCIBLE ENTRY ☐ NO FORCIBLE ENTRY ☐ ATTEMPTED FORCIBLE ENTRY — ☐ RESIDENCE ☐ VEHICLE ☐ NON RESIDENTIAL (BUILDING)

32. LARCENY — ☐ PICKPOCKET ☐ SHOPLIFT ☐ MOTOR VEHICLE PARTS ☐ FROM BUILDING - NOT SHOPLIFT OR MACHINES ☐ PURSE SNATCH ☐ FROM MOTOR VEHICLE ☐ BICYCLES ☐ FROM COIN-OPERATED MACHINES ☐ ALL OTHERS

33. PROPERTY TYPES AND VALUE

	RECOVERED		RECOVERED		RECOVERED
CURRENCY, NOTES	$	TV, STEREO, ETC.	$	CONSUMABLE GOODS	$
JEWELRY	$	FIREARMS	$	LIVESTOCK	$
CLOTHING, FURS	$	HOUSEHOLD GOODS	$	OTHER MISC.	$
OFFICE EQUIPMENT	$	NCIC ENTRY COMPLETED	☐	TOTAL PROPERTY RECOVERED	$ 0.00

ARSON

34. ARSON — TYPES AND VALUE

	VALUE		VALUE		VALUE
SINGLE RESIDENCE	$	INDUSTRIAL	$	OTHER STRUCTURES	$
OTHER RESIDENCE	$	OTHER COMMERCIAL	$	MOTOR VEHICLE	$
STORAGE UNIT	$	PUBLIC BUILDINGS	$	OTHER MOBILE	$
INHABITED BUILDING ☐		UNINHABITED/ABANDONED BUILDING ☐		TOTAL VALUE LOST	$ 0.00

OFCR ASLT

35. PEACE OFFICER: ☐ ASSAULTED ☐ KILLED BY FELONIOUS ACT ☐ KILLED BY ACCIDENT/NEGLIGENCE — INJURIES? ☐ YES ☐ NO

WEAPONS: ☐ FIREARM ☐ KNIFE/CUTTING INSTRUMENT ☐ OTHER DANGEROUS WEAPON ☐ HANDS/FEET

ASSIGNMENT: ☐ 1-MAN VEHICLE ☐ 2-MAN VEHICLE ☐ DETECTIVE/SPECIALIZED ☐ OTHER ☐ ALONE ☐ ASSISTED

TYPE OF ACTIVITY: ☐ DISTURBANCE ☐ BURGLARY ☐ ROBBERY ☐ OTHER ARRESTS ☐ CIVIL DISORDERS ☐ HANDLING PRISONERS ☐ SUSPICIOUS PERSONS/CIRCUMSTANCES ☐ AMBUSH ☐ MENTALLY DISTURBED ☐ TRAFFIC STOP ☐ ALL OTHERS

COMPLAINT

36. COMPLAINT INFORMATION — 37. DATE — 38. DEPUTY DISTRICT ATTORNEY — 39. CHARGES FILED

☐ CASE REVIEWED AND COMPLAINT FILED
☐ COMPLAINT REJECTED – SEE REJECTION SLIP

40. VICTIMS/WITNESSES RE-CONTACTED — 41. DATE

☐ VICTIM (S)
☐ WITNESS (ES)
☐ NEIGHBORHOOD/AREA CHECKED
☐ CASE REVIEWED AND FOUND TO BE COMPLETE, LETTER SENT
☐ NO NEW LEADS, INFORMATION, OR SUBJECTS IDENTIFIED
☐ VICTIM ADVISED THAT PROSECUTION IS NO LONGER DESIRED

42. COMMENTS / SYNOPSIS

Case cleared by arrest, cross reference DR 171014742, forward to District Attorney's Office.

PROP REL

PROPERTY RELEASE COMMENTS

CERTIFICATION: I, THE UNDERSIGNED, DO HEREBY CERTIFY THAT I AM THE LEGAL OWNER AND ENTITLED TO TAKE POSSESSION OF SAID PROPERTY. — SIGNATURE — DATE

DRIVER'S LICENSE NUMBER — MISCELLANEOUS

DISP

43. DISPOSITION: ☐ NO ADDITIONAL LEADS ☐ CASE UNFOUNDED ☐ CASE CLEARED BY EXCEPTIONAL MEANS ☒ CASE CLEARED BY ARREST ☐ PROPERTY RELEASED

44. REPORTING OFFICER	45. EMPLOYEE NUMBER	46. DATE	47. REVIEWED BY	DATE
A. Salsberry	D3398	121010		

Detailed History for Police Inc# #VC103440005 As of 12/10/2010 03:22:13

C : for: D4297

Priority:1 Type:487 - GRAND THEFT
Location:TEASERS,VVC at 14269 SEVENTH ST,VVC
LocCross:btwn GREEN TREE BLVD and SAGE ST
Map:4386 1C

Created:	12/10/2010 02:18:08	DC23	D5646
Entered:	12/10/2010 02:19:05	DC23	D5646
Dispatch:	12/10/2010 02:22:29	DC02	D6411
Enroute:	12/10/2010 02:22:29	DC02	D6411
Onscene:	12/10/2010 02:24:14	DC02	D6411
Closed:	12/10/2010 02:37:18	M813	P2068

IC: PrimeUnit:17P12 Dispo:RTF Type:487 - GRAND THEFT
Jur:VC Group:VC Squad Area:VC2 RptDist:VC019
Case #:VCR1014740 ☐Detail

02:18:08	CREATE	Location:TEASERS,VVC Type:211A Phone:760/983-6022 Source:WPH2 Group:VC RD:VC019 TypeDesc:ROBBERY ARMED JO LocDesc:at 14269 SEVENTH ST,VVC LocCross:btwn GREEN TREE BLVD and SAGE ST Priority:E Response:2PAT Jur:VC Map:4386 1C LocType:C
02:18:08	ALI	E911Phne:760/983-6022 E911Pilot:760/511-3676 E911Subs:VERIZON WIRELESS 800 451 5242 4 E911Srce:WPH2 Tower:VZW AliLong:-117.319071 AliLatitude:34.50989100 Uncertainty:21 Confidence:95
02:18:08	ALIGEO	GeoLong:-117.319071 GeoLat:34.50989100
02:19:05	ENTRY	Text:CHP TRANSFER-HELD RP UP AT GUNPOINT AND TOOK HIS CELL PHONE, OCCRD 5 AGO
0[illegible]:05	VEH	V#:1 VehCol:SIL Make:PONT Model:GRAND AM DirOfTravel:EAST SIDE OF 7TH ST InvType:SUS Check:N
02:19:05	-PREMIS	Text:PPR
02:20:40	CLARFY	Inf/Name:None-->REDAMAL, ALVERT RPCont:None-->Yes Text:ALL 4 BMA, STAYED INSIDE VEH
02:20:40	VEH	V#:1 VehCol:SIL Make:PONT Model:GRAND AM DirOfTravel:EAST SIDE OF 7TH ST Misc:BLK WHEELS WITH CHROME LIP InvType:SUS Check:N
02:21:13	INFO	Text:RP ADVD CELL PHONE WAS A DROID 2 WITH GPS
02:21:14	NOMORE	
02:22:29	DISPER	17P12 Operator:D3398 OperNames:SALSBERRY,ADAM,VC
02:22:29	-PRIU	17P12
02:22:33	MISC	Text:BOLO'D
02:22:45	ASSIST	17P11 CalSgn:17P12 Operator:P2068 OperNames:PELAYES,OSVALDO,VC
02:22:57	*ASSIST	17P15 CalSgn:17P12 Operator:D5293 OperNames:RAMOS,DAVID,VC
02:22:57	MISC	Text:BOLO DC03
02:23:01	ASSIST	17S10 CalSgn:17P11 Operator:B3777 OperNames:BESSINGER,RICHARD,VC
02:24:14	ONSCN	17P12
02:25:00	MISC	Text:BOLOD ON DC04
02:25:14	*ONSCN	17S10
02:25:19	*ONSCN	17P11
02:25:29	MISC	Text:BOLOD TO DC04
02:25:30	MISC	17P12 Text:E/B ON E SAGE, NO 211, WILL BE A 488
02:25:40	BACKOS	17P13 CalSgn:17P12 Operator:D2504 OperNames:ORDUNO,ERIK,VC Text:ON AREACK
02:25:43	*CLEAR	17S10
02:26:10	*ONSCN	17P15
02:26:14	*MISC	17P15 Text:ON AREA CHECK
02:28:01	PRMPT	17P13 Text:Preempted and dispatched to call #VC103440006
02:29:14	PRMPT	17P15 Text:Preempted and dispatched to call #VC103440006
0[illegible]:45	*CHANGE	17P12 Type:211A-->487 Priority:E-->1 CAS:0081 TypeDesc:ROBBERY ARMED JO-->GRAND THEFT
0[illegible]:45	*CASE	17P12 Case#:VCR1014740
02:34:00	*CLEAR	17P12 Dispo:RTF DispoLevel:10 Text:SUSP SNATCHED PHONE FROM VICTS HAND IN P LOT OF

TEASERS, NO FORCE/FEAR/ OR WEAPON INVOLVED

02:37:18 *CLEAR 17P11
:18 -CLEAR
02:37:18 *CLOSE

CONTACT INFO:

Inf/Name	Phone	InfAdd	RPCont	Language	HBD/HS	RPArmed
	760/983-6022					
REDAMAL, ALVERT			Yes			

CROSS REFERENCE
DR# 17104742

VICTORVILLE STATION
ROUTING SLIP

DR # 17104740

DATE 12/10/10 EMP. # D3398

REPORT TYPE PC 487

W/C HUGHES

INTERNAL DISTRIBUTION

( ) DETECTIVE F/U _____

( ) DEPUTY F/U _____

(X) FILE _____ 12/14

( ) GANG _____

( ) TRAFFIC _____

( ) CRIME FREE _____

( ) PHOTOS/DISC PLACED IN EVIDENCE

TYPED BY AE DATE 12/14/10

EXTERNAL DISTRIBUTION

(X) DISTRICT ATTORNEY – ADULT 12/14

( ) JUVENILE DA / JUVENILE TRAFFIC

( ) PAROLE

( ) PROBATION – ADULT

( ) PROBATION – JUVENILE

( ) CORONER

( ) CPS

( ) OTHER _____

15-10603-401 Rev. 2/07 (CR1)

SHERIFF'S DEPARTMENT
COUNTY OF SAN BERNARDINO, CA
UNIFORM CRIME REPORT
03600

1. CODE SECTION: ☐ F ☒ M ☐ Other PC 488
2. CRIME DEFINITION: PETTY THEFT
3. CASE NO. / CRIME CODE: 170808214
4. ASSIGNMENT MO.-DAY-YEAR TIME: 060708 1814
5. ARRIVED MO.-DAY-YEAR TIME: 060708 1025
6. BEAT: 2
7. REPORT DIST.: VC019
8. OCCURRED DAY-OF-WEEK/MO.-DAY-YR./TIME: FRIDAY 060608 2100 / SATURDAY 060708 0000
9. REPORTED MO.-DAY-YEAR TIME: 060808 0904
10. LOCATION OF OCCURRENCE / CITY: 14269 7TH STREET, VICTORVILLE

CODES FOR BOXES 12 & 22 ARE: V = VICTIM W = WITNESS RP = REPORTING PARTY DC = DISCOVERED CRIME IP = INVOLVED PARTY

VICTIM / WITNESS

11. NAME: LAST, FIRST MIDDLE (FIRM IF A BUSINESS)	12.	13. RESIDENCE ADDRESS-STREET-CITY-ZIP	14. RESIDENCE PHONE
SERNA, VICTORIA	V		( )

15. OCCUPATION	16. RACE/SEX	17. AGE	18. DOB M-D-YR	19. BUSINESS ADDRESS-STREET-CITY-ZIP	20. BUSINESS PHONE
		24			( )

21. NAME: LAST, FIRST MIDDLE (FIRM IF A BUSINESS)	22.	23. RESIDENCE ADDRESS-STREET-CITY-ZIP	24. RESIDENCE PHONE
			( )

25. OCCUPATION	26. RACE/SEX	27. AGE	28. DOB M-D-YR	29. BUSINESS ADDRESS-STREET-CITY-ZIP	30. BUSINESS PHONE
					( )

SUSPECTS

31. SUSPECT NO. 1 LAST, FIRST MIDDLE	32. RACE/SEX	33. AGE	34. HT	35. WT	36. HAIR	37. EYES	38. DOB	39. ARRESTED	40. INTERVIEW
UNKNOWN	—	—	—	—	—	—	—	☐ YES ☒ NO	☐ YES ☒ NO

41. RESIDENCE ADDRESS-STREET-CITY-ZIP	42. CLOTHING AND OTHER IDENTIFYING MARKS/CHARACTERISTICS
—	—

43. SUSPECT NO. 2 LAST, FIRST MIDDLE	44. RACE/SEX	45. AGE	46. HT	47. WT	48. HAIR	49. EYES	50. DOB	51. ARRESTED	52. INTERVIEW
								☐ YES ☐ NO	☐ YES ☐ NO

53. RESIDENCE ADDRESS-STREET-CITY-ZIP	54. CLOTHING AND OTHER IDENTIFYING MARKS/CHARACTERISTICS

INV

55. CHECK IF MORE NAMES IN CONTINUATION ☐ YES ☒ NO
56. ADDITIONAL INFORMATION ☐ VICTIM ☐ WITNESS ☐ OFFICER ☐ OTHER
57. PHYSICAL EVIDENCE RECOVERED ☐ YES ☒ NO
58. PHOTOGRAPHS TAKEN ☐ YES ☒ NO
59. LATENT PRINTS LIFTED ☐ YES ☒ NO

60. VEHICLE ☐ V ☐ S	61. COLOR	62. YR.	63. MAKE	64. MODEL	65. BODY TYPE	66. LICENSE	67. STATE	68. DAMAGE/ODDITY/ACCESSORIES

CRIME STATS

69. ROBBERY WEAPON: ☐ FIREARM ☐ OTHER DANGEROUS WEAPON ☐ CUTTING INSTRUMENT ☐ STRONG ARM
LOCATION: ☐ HIGHWAY ☐ OTHER BUSINESS ☐ SERV. STATION ☐ CONVENIENCE STORE ☐ RESIDENCE ☐ BANK ☐ MISC.

70. ASSAULTS WEAPON: ☐ FIREARM ☐ KNIFE/CUTTING INSTRUMENT ☐ OTHER DANGEROUS WEAPON ☐ HANDS/FEET ☐ SIMPLE/NO INJURY

71. BURGLARY ☐ NIGHT ☐ DAY ☐ UNKNOWN ☐ FORCIBLE ENTRY ☐ ATTEMPT BY FORCE ☐ ENTRY-NO FORCE ☐ RESIDENCE ☐ VEHICLE ☐ NON-RESIDENCE (BUILDING)

72. LARCENY ☐ PICKPOCKET ☐ PURSE-SNATCH ☐ SHOPLIFT ☐ FROM MOTOR VEHICLE ☐ MOTOR VEHICLE PARTS ☐ BICYCLES ☐ FROM BLDG: NOT SHOPLIFT OR MACHINES ☐ FROM COIN-OPERATED MACHINES ☒ ALL OTHERS

73. PROPERTY TYPES & VALUES

	STOLEN		STOLEN		STOLEN
CURRENCY, NOTES	$ 50.00	TV, STEREO, ETC.	$	CONSUMABLE GOODS	$
JEWELRY	$	FIREARMS	$	LIVESTOCK	$
CLOTHING	$	HOUSEHOLD GOODS	$	OTHER MISC.	$ 50.00
OFFICE EQUIPMENT	$	☐ IDENTIFIABLE PROPERTY TAKEN ☐ NCIC ENTRY COMPLETED		TOTAL	$ 100.00

74. DOMESTIC VIOLENCE INJURIES: ☐ NONE ☐ MINOR ☐ MAJOR WEAPONS: ☐ YES ☐ NO

75. PEACE OFFICER ASSAULTED/ARSON ☐ YES, IF YES, COMPLETE BOXES 1, 2, 3, 4, AND 34 OR 35 ON CR-4 FORM

SYNOPSIS

76. SYNOPSIS

SERNA LEFT HER PURSE AND VEHICLE KEYS ON AN ISLAND IN THE MIDDLE OF THE DANCE FLOOR AND DANCED. SERNA WAS AWAY FROM HER PROPERTY FOR SEVERAL HOURS WHILE SHE DANCED. UPON SERNA'S RETURN TO THE ISLAND, HER PURSE AND VEHICLE KEY WERE MISSING. INCIDENT OCCURED AT "TEASERS" NIGHTCLUB IN VICTORVILLE. VEHICLE THEFT OCCURED LATER FROM TEASER'S PARKING LOT (170808209)

77. REPORTING OFFICER	78. EMP. #	79. DATE	80. REVIEWED BY	DATE	81. ROUTED TO
A. FOWLER	F0802	06/07/08		6/9/08	☐ SUBMIT TO D/A ☐ IMMEDIATE FOLLOW UP ☐ OTHER:

82. REPORTING OFFICER IS 115 QUALIFIED ☒ YES ☐ NO

83. GANG RELATED ☐ YES ☐ NO

STAT PRM. JFH

16-10603-Rev. 6/02 (CR1)

SHERIFF'S DEPARTMENT
COUNTY OF SAN BERNARDINO ,CA
UNIFORM CRIME REPORT
360000

1. CODE SECTION	2. CRIME DEFINITION	3. CASE NUMBER-STATION
☐ F ☒ M ☐ Other PC 488	PETTY THEFT	171000674

4. ASSIGNED MO-DAY-YEAR TIME	5. ARRIVED MO-DAY-YEAR TIME	6. BEAT	7. REPORT DIST.
01/15/2010 12:21	01/15/2010 12:21	02	VC019

8. OCCURRED DAY-OF-WEEK/MO-DAY-YEAR/TIME	9. REPORTED MO-DAY-YEAR TIME	10. LOCATION OF OCCURRENCE CITY
FRI 01/01/2010 00:01 FRI 01/01/2010 02:00	01/15/2010 11:59	14269 SEVENTH ST, VICTORVILLE

CODES FOR BOXES 12 & 22 ARE: V = VICTIM W = WITNESS RP = REPORTING PARTY DC = DISCOVERED CRIME IP = INVOLVED PARTY

VICTIM WITNESS

11. NAME: LAST, FIRST MIDDLE (FIRM NAME IF A BUSINESS)	12.	13. RESIDENCE ADDRESS-STREET-CITY-ZIP	14. RESIDENCE PHONE
DUBOSE, DANELLE	V	CONFIDENTIAL	

15. OCCUPATION	16. RACE/SEX	17. AGE	18. DOB M-D-YR	19. BUSINESS ADDRESS-STREET-CITY-ZIP	20. BUSINESS PHONE

21. NAME: LAST FIRST, MIDDLE (FIRM NAME IF BUSINESS)	22.	23. RESIDENCE ADDRESS-STREET-CITY-ZIP	24. RESIDENCE PHONE

25. OCCUPATION	26. RACE/SEX	27. AGE	28. DOB M-D-YR	29. BUSINESS ADDRESS-STREET-CITY-ZIP	30. BUSINESS PHONE

SUSPECTS

31. SUSPECT NO. 1 LAST, FIRST MIDDLE	32. RACE/SEX	33. AGE	34. HEIGHT	35. WEIGHT	36. HAIR	37. EYES	38. DOB M-D-Y	39. ARRESTED	40. INTERVIEWED
UNKNOWN								☐ YES ☑ NO	☐ YES ☑ NO

41. RESIDENCE ADDRESS-STREET-CITY-ZIP	42. CLOTHING AND OTHER IDENTIFYING MARKS/CHARACTERISTICS
UNKNOWN, ,	

43. SUSPECT NO. 2 LAST, FIRST MIDDLE	44. RACE/SEX	45. AGE	46. HEIGHT	47. WEIGHT	48. HAIR	49. EYES	50. DOB M-D-Y	51. ARRESTED	52. INTERVIEWED
								☐ YES ☐ NO	☐ YES ☐ NO

53. RESIDENCE ADDRESS-STREET-CITY-ZIP	54. CLOTHING AND OTHER IDENTIFYING MARKS/CHARACTERISTICS

IN

55. CHECK IF MORE NAMES IN CONTINUATION ☐ YES ☑ NO 56. ADDITIONAL INFORMATION ☑ VICTIM ☐ WITNESS ☑ OFFICER ☐ OTHER

57. PHYSICAL EVIDENCE RECOVERED ☐ YES ☒ NO 58. PHOTOGRAPHS TAKEN ☐ YES ☑ NO 59. LATENT PRINTS LIFTED ☐ YES ☑ NO

60. VEHICLE ☐ V ☐ S	61. COLOR	62. YR.	63. MAKE	64. MODEL	65. BODY TYPE	66. LICENSE	67. STATE	68. DAMAGE/ODDITY/ACCESSORIES

CRIME STATS

69. ROBBERY WEAPON: ☐ FIREARM ☐ OTHER DANGEROUS WEAPON ☐ CUTTING INSTRUMENT ☐ STRONG ARM LOCATION: ☐ HIGHWAY ☐ OTHER BUSINESS ☐ SERV. STATION ☐ CONVENIENCE STORE ☐ RESIDENCE ☐ BANK ☐ MISC.

70. ASSAULTS WEAPON: ☐ FIREARM ☐ KNIFE/CUTTING INSTRUMENT ☐ OTHER DANGEROUS WEAPON ☐ HANDS/FEET ☐ SIMPLE/NO INJURY

71. BURGLARY ☐ NIGHT ☐ DAY ☐ UNKNOWN ☐ FORCIBLE ENTRY ☐ ATTEMPT BY FORCE ☐ ENTRY-NO FORCE ☐ RESIDENCE ☐ VEHICLE ☐ NON-RESIDENCE(BUILDING)

72. LARCENY ☐ PICKPOCET ☐ PURSE-SNATCH ☑ SHOPLIFT ☐ FROM MOTOR VEHICLE ☐ MOTOR VEHICLE PARTS ☐ BICYCLES ☐ FROM BLDG: NOT SHOPLIFT OR MACHINES ☐ FROM COIN-OPERATED MACHINES ☐ ALL OTHERS

73. PROPERTY TYPES & VALUES

	STOLEN		STOLEN		STOLEN
CURRENCY, NOTES	$	TV, STEREO, ETC.	$	CONSUMMABLE GOODS	$
JEWELRY	$	FIREARMS	$	LIVESTOCK	$
CLOTHING, FURS	$	HOUSEHOLD GOODS	$	OTHER MISC.	$ $150.00
OFFICE EQUIPMENT	$	☑ IDENTIFIABLE PROPERTY TAKEN ☐ NCIC ENTRY COMPLETED		TOTAL	$ $150.00

74. DOMESTIC VIOLENCE INJURIES ☐ NONE ☐ MINOR ☐ MAJOR WEAPONS: ☐ YES ☐ NO

75. PEACE OFFICER ASSAULTED/ARSON ☐ YES IF YES, COMPLETE BOXES 1, 2, 3, 4, AND 34 OR 35 ON CR-4 FORM.

SYNOPSIS

76. SYNOPSIS

On the above date and time, the victim was celebrating the New Year with several friends at Teasers nightclub in the city of Victorville. During this time, an unknown suspect(s) took the victim's purse without permission. The victim stated that she does not know who the suspect is and did not witness the theft. The purse contained the victim's car keys and credit card. The victim stated she has reviewed her bank account and that she did not see any unauthorized charges. No suspect leads or investigative leads. Station file.

77. REPORTING OFFICER	78. EMP. #	79. DATE	80. REVIEWED BY	DATE	81. ROUTED TO
E STOLL	D5296	01/15/2010		1/19/10	☐ SUBMIT TO D/A ☐ IMMEDIATE FOLLOW UP ☐ OTHER

82. REPORTING OFFICER IS 115 QUALIFIED ☑ YES ☐ NO

RMS

15-10603-401 Revised 6/92 (CR1)

SHERIFF'S DEPARTMENT
COUNTY OF SAN BERNARDINO, CA
UNIFORM CRIME REPORT

03600

1. CODE SECTION	2. CRIME DEFINITION	3. CASE NUMBER / CRIME CODE
☐ F PC488 ☒ M ☐ OTHER	Petty Theft	171106611

4. ASSIGNED MONTH-DAY-YEAR-TIME	5. ARRIVED MONTH-DAY-YEAR-TIME	6. BEAT	7. REPORTING DISTRICT
052811 / 0339	052811 / 0339		

8. OCCURRED DAY OF WEEK-MONTH-DAY-YEAR-TIME	9. REPORTED MONTH-DAY-YEAR-TIME	10. LOCATION OF OCCURRENCE / CITY
Sat / 052811 / 0200	052811 /0334	Teazers - 14269 7th St. Victorville, Ca. 92392 760-243-9111

CODES FOR BOXES 12 & 22 ARE: V = VICTIM W = WITNESS RP = REPORTING PARTY DC = DISCOVERED CRIME IP = INVOLVED PARTY O=OTHER

VICTIM/WITNESS

11. NAME: LAST, FIRST MIDDLE (FIRM IF A BUSINESS)	12. CODE	13. RESIDENCE ADDRESS-STREET-CITY-ZIP	14. RESIDENCE PHONE
Skinner, Shawanna	V	Confidential	

15. OCCUPATION	16. RACE/SEX	17. AGE	18. DOB	19. BUSINESS ADDRESS-STREET-CITY-ZIP	20. BUSINESS PHONE

21. NAME: LAST, FIRST, MIDDLE (FIRM IF A BUSINESS)	22. CODE	23. RESIDENCE ADDRESS-STREET-CITY-ZIP	24. RESIDENCE PHONE

25. OCCUPATION	26. RACE/SEX	27. AGE	28. DOB	29. BUSINESS ADDRESS-STREET-CITY-ZIP	30. BUSINESS PHONE

SUSPECTS

31. SUSPECT #1 NAME: LAST, FIRST, MIDDLE	32. RACE/SEX	33. AGE	34. HT.	35. WT.	36. HAIR	37. EYES	38. DOB	39. ARRESTED	40. INTERVIEWED
Unknown								☐ YES ☐ NO	☐ YES ☐ NO

41. RESIDENCE ADDRESS-STREET-CITY-ZIP	42. CLOTHING AND OTHER IDENTIFYING MARKS/CHARACTERISTICS

43. SUSPECT #2 NAME: LAST, FIRST, MIDDLE	44. RACE/SEX	45. AGE	46. HT.	47. WT.	48. HAIR	49. EYES	50. DOB	51. ARRESTED	52. INTERVIEWED
								☐ YES ☐ NO	☐ YES ☐ NO

53. RESIDENCE ADDRESS-STREET-CITY-ZIP	54. CLOTHING AND OTHER IDENTIFYING MARKS/CHARACTERISTICS

55. ADDITIONAL NAMES IN CONTINUATION? ☒ YES ☐ NO 56. ADDITIONAL INFORMATION FROM: ☐ VICTIM ☐ WITNESS ☐ OFFICER ☐ OTHER

57. PHYSICAL EVIDENCE RECOVERED? ☐ YES ☒ NO 58. PHOTOGRAPHS TAKEN? ☒ YES ☐ NO 59. LATENT PRINTS LIFTED? ☐ YES ☒ NO

V

60. VEHICLE	61. COLOR	62. YEAR	63. MAKE	64. MODEL	65. BODY	66. LICENSE NUMBER	67. STATE	68. DAMAGE/ODDITY/ACCESSORIES
☐ VICTIM ☐ SUSPECT								

CRIME STATS

69. ROBBERY — WEAPON: ☐ FIREARM ☐ CUTTING INSTRUMENT ☐ OTHER DANGEROUS ☐ STRONG ARM — LOCATION: ☐ HIGHWAY ☐ CONVENIENCE STORE ☐ OTHER BUSINESS ☐ SERVICE STATION ☐ RESIDENCE ☐ BANK ☐ MISC.

70. ASSAULTS — WEAPON: ☐ FIREARM ☐ KNIFE / CUTTING INSTRUMENT ☐ OTHER DANGEROUS WEAPON ☒ HANDS/FEET ☒ SIMPLE/NO INJURY

71. BURGLARY — ☐ NIGHT ☐ DAY ☐ UNKNOWN — ☐ FORCIBLE ENTRY ☐ ATTEMPTED FORCIBLE ENTRY ☐ NO FORCIBLE ENTRY — ☐ RESIDENTIAL ☐ NON-RESIDENTIAL (BUILDING) ☐ VEHICLE

72. LARCENY — ☐ PICKPOCKET ☐ PURSE-SNATCH ☐ SHOPLIFT ☐ FROM MOTOR VEHICLE ☐ MOTOR VEHICLE PARTS ☐ BICYCLES ☐ FROM BUILDING - NOT SHOPLIFT OR MACHINES ☐ FROM COIN-OPERATED MACHINES ☒ ALL OTHERS

73. PROPERTY TYPES & VALUES

	STOLEN		STOLEN		STOLEN
CURRENCY, NOTES	$ 200.00	TV, STEREO, ETC.	$	CONSUMABLE GOODS	$
JEWELRY	$	FIREARMS	$	LIVESTOCK	$
CLOTHING, FURS	$ 170.00	HOUSEHOLD GOODS	$	OTHER MISC.	$ 200.00
OFFICE EQUIPMENT	$			TOTAL	$ 570.00

☐ IDENTIFIABLE PROPERTY TAKEN ☐ ENTERED INTO NCIC

74. DOMESTIC VIOLENCE: INJURIES? ☐ NONE ☐ MINOR ☐ MAJOR WEAPONS? ☐ YES ☐ NO

75. PEACE OFFICER ASSAULTED OR ARSON? ☐ YES (IF YES, COMPLETE BOXES 1,2,3,4 AND 34 OR 35 ON CR-4 FORM)

SYNOPSIS

76. SYNOPSIS

The victim was at Teazers in Victorville drinking and dancing. The victim placed her brown leather jacket on the chair where she was sitting. While the victim was distracted, unknown person(s) stole her jacket. Inside of the victim's jacket was her black wallet and cell phone.

The victim began to accuse various customers of stealing her jacket. A black male adult began to argue with her at which point the altercation became physical. The male struck the victim in the face several times with a closed fist before leaving the nightclub.

It is unknown who stole the victim's jacket and its contents or who the male was that struck her. There are no additional investigative leads at this time.

This is a courtesy report for Victorville City. Any future follow-ups will need to be conducted by their Station.

77. REPORTING OFFICER	78. EMPLOYEE #	79. DATE	80. REVIEWED BY	DATE	81. ROUTING INFORMATION
T. Cook, Sgt.	C2001	052811	TC	052911	☐ SUBMIT TO D/A ☐ IMMEDIATE FOLLOW UP ☒ OTHER Victorville City

82. IS REPORTING OFFICER PC 115 QUALIFIED? ☒ YES ☐ NO

RMS

SHERIFF'S DEPARTMENT COUNTY OF SAN BERNARDINO CALIFORNIA CA 03600	Page 1	CASE NO. 171106611 REPORT AREA

CODE SECTION	CRIME	CLASSIFICATION
PC488	Petty Theft	Misdemeanor

VICTIM'S NAME - LAST NAME	FIRST NAME	MIDDLE NAME	(FIRM NAME IF BUSINESS)
Confidential			

ADDRESS	RESIDENCE	PHONE

ASSIGNMENT:

On Saturday, May 28, 2011 I was assigned as a Patrol Sergeant / Watch Commander to the Victor Valley Station. I was in full uniform and in a marked Sheriff's unit.

At approximately 0339 hours I was dispatched to an address in Adelanto in reference to a possible domestic dispute. I arrived on scene and found several subjects yelling at each other.

REPORTING OFFICER	DATE	REVIEWED BY	TYPED BY	ROUTED BY	DATE
T. Cook, Sgt. #C2001	052811	TC			

FURTHER ACTION:	COPIES TO:			REMARKS
☐ YES ☐ NO	☐ Detective	☐ Other	☐ SD/PD	
	☐ Dist. Atty.	☐ CII	☐ Other	
		☐ Patrol		

15-15184-401 Rev. 1/83

SHERIFF'S DEPARTMENT COUNTY OF SAN BERNARDINO CALIFORNIA CA 03600	Page 2	CASE NO. 171106611 REPORT AREA

CODE SECTION	CRIME	CLASSIFICATION
PC488	Petty Theft	Misdemeanor

VICTIM'S NAME - LAST NAME	FIRST NAME	MIDDLE NAME	(FIRM NAME IF BUSINESS)
Confidential			

ADDRESS	RESIDENCE	PHONE

VICTIM INTERVIEW:

I made contact with the victim who stated she had been beat up and robbed. While speaking with her I could smell a strong odor of alcohol emitting from her breath. Her eyes were red and watery and her speech was loud and slurred. Initially the victim made it appear as if she was jumped by numerous subjects in Victorville at Teazer's night club and robbed of her personal belongings.

The victim stated she went to the nightclub with her friends. They were dancing and drinking. She placed her brown leather jacket on her chair and later discovered it was missing. She said her cell phone and wallet were in her jacket. I attempted to telephone the victim's cell phone and the call went straight to her voice mail.

She began to argue with a Hispanic female and that female's boyfriend and several of their black friends. She said one of the black males she was arguing with started to hit her in the face for no reason with his closed fists. The victim was extremely upset that her left eye was swollen. She did not want to go home and have her children see her face beaten up.

The victim was unable to give me any suspect descriptions, only that the male that hit her was wearing a red shirt. She said the club was closing and believes the male and his friends walked away and did not leave in a car.

She said she stopped at the Chevron gas station in Victorville and she called her mom. Her mom responded to the Adelanto address and argued with the victim's friends. She said it all got out of hand. The victim desired a report be taken in the event any of her belongings were ever located. I gave her my business card with the report number written on the back. The victim was advised that any further investigation regarding this case would be handled by the Victorville City Police Department since the crime occurred in their city. She said she understood. The victim was given a ride home by her mother and friends. This concluded our interview.

REPORTING OFFICER	DATE	REVIEWED BY	TYPED BY	ROUTED BY	DATE
T. Cook, Sgt. #C2001	052811	TC			

FURTHER ACTION:	COPIES TO:			REMARKS
☐ YES ☐ NO	☐ Detective	☐ Other	☐ SD/PD	
	☐ Dist. Atty.	☐ CII	☐ Other	
		☐ Patrol		

CODE SECTION	CRIME	CLASSIFICATION
PC488	Petty Theft	Misdemeanor

VICTIM'S NAME - LAST NAME	FIRST NAME	MIDDLE NAME	(FIRM NAME IF BUSINESS)
Confidential			

ADDRESS	RESIDENCE	PHONE

WITNESS INTERVIEW – CANADY:

Canady was at Teasers with the victim and Williams. Everyone was dancing and drinking. He did not see who took the victim's jacket, but did see the black male hit the victim in the face. Canady said he grabbed the male from behind to prevent him from hitting the victim any additional times. The club was closing and everyone left. That was the last time he saw that subject. He said the security at Teaser's might know the male if we were to follow up with any additional investigation. This concluded our interview.

WITNESS INTERVIEW – WILLIAMS:

Williams said the three of them were at the club together. The victim had a lot to drink and was on the dance floor quite a bit. The victim had placed her jacket on the back of the chair where she was sitting. Williams told me you just can't do that at the clubs because people will steal from you. She also said you cannot leave your drinks unattended and that everyone knows this.

The victim asked a Hispanic female to watch her jacket and drink for her while the victim went on the dance floor. A short time later, the victim realized her jacket was missing. The victim began to accuse everyone in the club of stealing her belongings. A black male became offended that he was being accused. He and the victim argued with the male hitting the victim in the face.

The club was closing and everyone left. No one saw the black male get into a car or in which direction he left. She believed he was wearing a burgundy shirt. Williams did not see who took the victim's jacket. While the three of them were driving home the victim wanted to be let out at the Chevron Gas station on Roy Rogers Drive in Victorville. The victim telephoned her mother who only escalated the situation with her constant loud yelling when she arrived on scene. This concluded our interview.

CODE SECTION	CRIME	CLASSIFICATION
PC488	Petty Theft	Misdemeanor

VICTIM'S NAME - LAST NAME	FIRST NAME	MIDDLE NAME	(FIRM NAME IF BUSINESS)
Confidential			

ADDRESS	RESIDENCE	PHONE

STOLEN ITEMS:

See Evidence / Property Report. Teletypes were completed on Green's CDL, the victim's social security card, and the victim's son's social security card. The victim did not know the ESN or serial number for her cell phone. She was advised to contact her cell phone provider in an attempt to locate her telephone and deactivate the service.

SUSPECT DESCRIPTION:

The suspect that assaulted the victim is described as a black male adult, approximately 5'9" – 6'0", black hair, brown eyes, and wearing a red to burgundy shirt.

PHOTOGRAPHS:

I took several digital photographs of the victim's swollen left eye.

DISPOSITION:

This case is currently on going, pending suspect identification and location of stolen items. Please forward to the Victorville City Police Department for any needed follow-up.

REPORTING OFFICER	DATE	REVIEWED BY	TYPED BY	ROUTED BY	DATE
T. Cook, Sgt. #C2001	052811	TC			

FURTHER ACTION:	COPIES TO:			REMARKS
☐ YES ☐ NO	☐ Detective	☐ Other	☐ SD/PD	
	☐ Dist. Atty.	☐ CII	☐ Other	
15-15184-401 Rev. 1/83		☐ Patrol		

15-10603-401 Revised 6/92 (CR1)

SHERIFF'S DEPARTMENT
COUNTY OF SAN BERNARDINO; CA
UNIFORM CRIME REPORT

03600

1. CODE SECTION	2. CRIME DEFINITION	3. CASE NUMBER / CRIME CODE
☐ F PC 488 ☒ M ☐ OTHER	PETTY THEFT	171109287

4. ASSIGNED MONTH-DAY-YEAR-TIME	5. ARRIVED MONTH-DAY-YEAR-TIME	6. BEAT	7. REPORTING DISTRICT
072411/ 0210 HOURS	072411/ 0236 HOURS	VC2	VC019

8. OCCURRED DAY OF WEEK-MONTH-DAY-YEAR-TIME	9. REPORTED MONTH-DAY-YEAR-TIME	10. LOCATION OF OCCURRENCE / CITY
SUNDAY/ 072411/ 0045-0145 HOURS	072411/ 0203 HOURS	14269 SEVENTH ST, VICTORVILLE, CA 92395

CODES FOR BOXES 12 & 22 ARE: V = VICTIM W = WITNESS RP = REPORTING PARTY DC = DISCOVERED CRIME IP = INVOLVED PARTY O=OTHER

VICTIM/WITNESS

11. NAME: LAST, FIRST MIDDLE (FIRM IF A BUSINESS)	12. CODE	13. RESIDENCE ADDRESS-STREET-CITY-ZIP	14. RESIDENCE PHONE
EASON, SHALA	V	CONFIDENTIAL	

15. OCCUPATION	16. RACE/SEX	17. AGE	18. DOB	19. BUSINESS ADDRESS-STREET-CITY-ZIP	20. BUSINESS PHONE
	B/F	23	[redacted]		

21. NAME: LAST, FIRST, MIDDLE (FIRM IF A BUSINESS)	22. CODE	23. RESIDENCE ADDRESS-STREET-CITY-ZIP	24. RESIDENCE PHONE

25. OCCUPATION	26. RACE/SEX	27. AGE	28. DOB	29. BUSINESS ADDRESS-STREET-CITY-ZIP	30. BUSINESS PHONE

SUSPECTS

31. SUSPECT #1 NAME: LAST, FIRST, MIDDLE	32. RACE/SEX	33. AGE	34. HT.	35. WT.	36. HAIR	37. EYES	38. DOB	39. ARRESTED	40. INTERVIEWED
UNKNOWN								☐ YES ☐ NO	☐ YES ☐ NO

41. RESIDENCE ADDRESS-STREET-CITY-ZIP	42. CLOTHING AND OTHER IDENTIFYING MARKS/CHARACTERISTICS

43. SUSPECT #2 NAME: LAST, FIRST, MIDDLE	44. RACE/SEX	45. AGE	46. HT.	47. WT.	48. HAIR	49. EYES	50. DOB	51. ARRESTED	52. INTERVIEWED
								☐ YES ☐ NO	☐ YES ☐ NO

53. RESIDENCE ADDRESS-STREET-CITY-ZIP	54. CLOTHING AND OTHER IDENTIFYING MARKS/CHARACTERISTICS

55. ADDITIONAL NAMES IN CONTINUATION? ☒ YES ☐ NO — 56. ADDITIONAL INFORMATION FROM: ☒ VICTIM ☐ WITNESS ☐ OFFICER ☐ OTHER

57. PHYSICAL EVIDENCE RECOVERED? ☐ YES ☒ NO — 58. PHOTOGRAPHS TAKEN? ☐ YES ☒ NO — 59. LATENT PRINTS LIFTED? ☐ YES ☒ NO

V

60. VEHICLE ☐ VICTIM ☐ SUSPECT	61. COLOR	62. YEAR	63. MAKE	64. MODEL	65. BODY	66. LICENSE NUMBER	67. STATE	68. DAMAGE/ODDITY/ACCESSORIES

CRIME STATS

69. ROBBERY — WEAPON: ☐ FIREARM ☐ CUTTING INSTRUMENT ☐ OTHER DANGEROUS ☐ STRONG ARM — LOCATION: ☐ HIGHWAY ☐ CONVENIENCE STORE ☐ OTHER BUSINESS ☐ SERVICE STATION ☐ RESIDENCE ☐ BANK ☐ MISC.

70. ASSAULTS — WEAPON: ☐ FIREARM ☐ KNIFE / CUTTING INSTRUMENT ☐ OTHER DANGEROUS WEAPON ☐ HANDS/FEET ☐ SIMPLE/NO INJURY

71. BURGLARY — ☐ NIGHT ☐ DAY ☐ UNKNOWN — ☐ FORCIBLE ENTRY ☐ ATTEMPTED FORCIBLE ENTRY ☐ NO FORCIBLE ENTRY — ☐ RESIDENTIAL ☐ NON-RESIDENTIAL ☐ VEHICLE (BUILDING)

72. LARCENY — ☐ PICKPOCKET ☐ PURSE-SNATCH ☐ SHOPLIFT ☐ FROM MOTOR VEHICLE ☐ MOTOR VEHICLE PARTS ☐ BICYCLES ☐ FROM BUILDING - NOT SHOPLIFT OR MACHINES ☐ FROM COIN-OPERATED MACHINES ☒ ALL OTHERS

73. PROPERTY TYPES & VALUES

	STOLEN		STOLEN		STOLEN
CURRENCY, NOTES	$	TV, STEREO, ETC.	$	CONSUMABLE GOODS	$
JEWELRY	$	FIREARMS	$	LIVESTOCK	$
CLOTHING, FURS	$	HOUSEHOLD GOODS	$	OTHER MISC.	$ 200.00
OFFICE EQUIPMENT	$			TOTAL	$ 200.00

☐ IDENTIFIABLE PROPERTY TAKEN ☐ ENTERED INTO NCIC

74. DOMESTIC VIOLENCE: INJURIES? ☐ NONE ☐ MINOR ☐ MAJOR WEAPONS? ☐ YES ☐ NO

75. PEACE OFFICER ASSAULTED OR ARSON? ☐ YES (IF YES, COMPLETE BOXES 1,2,3,4 AND 34 OR 35 ON CR-4 FORM)

SYNOPSIS

76. SYNOPSIS

THE VICTIM STATED SHE WAS AT TEAZERS NIGHT CLUB ON 7TH ST. SHE HAD GONE OUTSIDE TO HER VEHICLE SO HER FRIEND COULD PUT HER PURSE IN THE VICTIM'S VEHICLE. THE VICTIM LOCKED HER VEHICLE, PUT THE KEYS IN HER PURSE THEN ZIPPED HER PURSE SHUT. SHE AND HER FRIEND THEN WENT BACK INTO THE CLUB. AT SOME TIME WHILE IN THE CLUB AN UNKNOWN SUSPECT TOOK HER KEYS FROM HER PURSE. THE VICTIM STATED SHE NEVER LEFT HER PURSE UNATTENDED. IT WAS EITHER AT THE TABLE WITH HER FRIENDS OR WITH HER. SHE STATED WHILE WALKING THROUGH THE CLUB, UNKNOWN SUBJECTS KEPT BUMPING INTO HER AND PULLING ON HER PURSE. HOWEVER, SHE DID NOT THINK ANYTHING OF IT BECAUSE HER PURSE WAS ZIPPED. THE VICTIM STATED SHE AND HER FRIEND LOOKED THROUGH THE PARKING LOT AND THE CLUB AFTER IT CLOSED FOR HER KEYS BUT WERE UNABLE TO LOCATE THEM.

77. REPORTING OFFICER	78. EMPLOYEE #	79. DATE	80. REVIEWED BY	DATE	81. ROUTING INFORMATION
T. RANDOLPH	D5294	072611		7/26	☐ SUBMIT TO DA ☐ IMMEDIATE FOLLOW UP ☐ OTHER: FILE

82. IS REPORTING OFFICER PC 115 QUALIFIED? ☒ YES ☐ NO

RMS

15-10603-401 Rev. 11/06 (CR1)

SHERIFF'S DEPARTMENT
COUNTY OF SAN BERNARDINO, CA
UNIFORM CRIME REPORT

03600

1. CODE SECTION	2. CRIME DEFINITION	3. CASE NO / CRIME CODE
☒ F PC594 ☐ M ☐ OTHER	Vandalism-over $400	170810544

4. ASSIGNMENT MO-DAY-YEAR-TIME	5. ARRIVED MO-DAY-YEAR-TIME	6. BEAT	7. REPORT DIST.
072708 1406	072708 1422	VC2	VC019

8. OCCURRED DAY OF WEEK MO-DAY-YEAR-TIME	9. REPORTED MO-DAY-YEAR-TIME	10. LOCATION OF OCCURRENCE / CITY
072608 2100-0245	072708 1405	14269 7th Street, VVC

CODES FOR BOXES 12 & 22 ARE: V = VICTIM W = WITNESS RP = REPORTING PARTY DC = DISCOVERED CRIME IP = INVOLVED PARTY

VICTIM WITNESSES

11. LAST, FIRST MIDDLE (FIRM IF A BUSINESS)	12.	13. RESIDENCE-ADDRESS-STREET-CITY-ZIP	14. RESIDENCE PHONE
Renzo, Destinie	V		

15. OCCUPATION	16. RACE/SEX	17. AGE	18. DOB M-D-YR	19. BUSINESS ADDRESS STREET-CITY-ZIP	20. BUSINESS PHONE

21. NAME: LAST, FIRST, MIDDLE (FIRM IF A BUSINESS)	22.	23. RESIDENCE ADDRESS-STREET-CITY-ZIP	24. RESIDENCE PHONE

25. OCCUPATION	26. RACE/SEX	27. AGE	28. DOB M-D-YR	29. BUSINESS ADDRESS-STREET-CITY-ZIP	30. BUSINESS PHONE

SUSPECTS

31. SUSPECT NO.1 LAST, FIRST, MIDDLE	32. RACE/SEX	33. AGE	34. HT.	35. WT.	36. HAIR	37. EYES	38. DOB	39. ARRESTED	40. INTERVIEW
								☐ YES ☐ NO	☐ YES ☐ NO

41. RESIDENCE-ADDRESS-STREET-CITY-ZIP	42. CLOTHING AND OTHER IDENTIFYING MARKS/CHARACTERSTICS

43. SUSPECT NO 2 LAST, FIRST, MIDDLE	44. RACE/SEX	45. AGE	46. HT	47. WT	48. HAIR	49. EYES	50. DOB	51. ARREST	52. INTERVIEW
								☐ YES ☐ NO	☐ YES ☐NO

53. RESIDENCE ADDRESS-STREET-CITY-ZIP	54. CLOTHING AND OTHER IDENTIFYING MARKS/CHARACTERSTICS

IN

55. CHECK IF MORE NAMES IN CONTINUATION ☒ YES ☐ NO 56. ADDITIONAL INFORMATION ☒ VICTIM ☐ WITNESS ☐ OFFICER ☐ OTHER

57. PHYSICAL EVIDENCE RECOVERED ☐ YES ☒ NO 58. PHOTOGRAPHS TAKEN ☒ YES ☐ NO 59. LATENT PRINTS LIFTED ☐ YES ☒ NO

60. VEHICLE ☐ V ☐ S	61. COLOR	62. YEAR	63. MAKE	64. MODEL	65. BODY TYPE	66. LIC.	67. STATE	68. DAMAGE/ODDITY/ACCESSORIES

CRIME STATS

69. ROBBERY WEAPON: ☐ FIREARM ☐ OTHER DANGEROUS WEAPON ☐ CUTTING INSTRUMENT ☐ STRONG ARM
LOCATION: ☐ HIGHWAY ☐ OTHER BUSINESS ☐ SERV. STATION ☐ CONVENIENCE STORE ☐ RESIDENCE ☐ BANK ☐ MISC.

70. ASSAULT WEAPON: ☐ FIREARM ☐ KNIFE / CUTTING INSTRUMENT ☐ OTHER DANGEROUS WEAPON ☐ HANDS/FEET ☐ SIMPLE/NO INJURY

71. BURGLARY ☐ NIGHT ☐ DAY ☐ UNKNOWN ☐ FORCEIBLE ENTRY ☐ ENTRY-NO FORCE ☐ ATTEMPT BY FORCE ☐ RESIDENCE ☐ VEHICLE ☐ NON-RESIDENCE (BUILDING)

72. LARCENY ☐ PICKPOCKET ☐ PURSE-SNATCH ☐ SHOPLIFT ☐ FROM MOTOR VEHICLE ☐ MOTOR VEHICLE PARTS ☐ BICYCLES ☐ FROM BLDG: NOT SHOPLIFT OR MACHINES ☐ FROM COIN-OPERATED MACHINES ☐ ALL OTHERS

73. PROPERTY TYPES & VALUES		STOLEN		STOLEN		STOLEN
	CURRENCY, NOTES	$	TV, STEREO, ETC.	$	CONSUMABLE GOODS	$
	JEWELRY	$	FIREARMS	$	LIVESTOCK	$
	CLOTHING	$	HOUSEHOLD GOODS	$	OTHER MISC.	$
	OFFICE EQUIPMENT	$			TOTAL	$

☐ IDENTIFIABLE PROPERTY TAKEN ☐ NCIC ENTRY COMPLETED

74. DOMESTIC VIOLENCE INJURIES: ☐ NONE ☐ MINOR ☐ MAJOR WEAPONS: ☐ YES ☐ NO

75. PEACE OFFICER ASSAULTED/ARSON ☐ YES, IF YES, COMPLETE BOXES 1,2,3,4 AND 34 OR 35 ON CR-4 FORM

SYNOPSIS

76. SYNOPSIS

On 072608 Renzo arrived at Teazers to start her shift at 2100hours. She stated to me that when she arrived at work her vehicle did not have any dents. When she left work on 072708 at approximately 0230-0245 hours she noticed shoe prints on her vehicle. When she woke up on 072708 she went outside and looked at her vehicle and noticed a huge dent and shoe prints on the passenger side of the vehicle the passenger door is out of alignement and the window will not roll down. Renzo stated that she has no idea who would have done this to her vehicle. She stated that as soon as she obtained the total amount of damages she would forward a copy to me. I was able to obtain photographs of the damages and shoe prints on the vehicle and placed them into the photographs into evidence at the Victorville Police Station.

77. REPORTING OFFICER	78. EMP #	79. DATE	80. REVIEWED BY	DATE	81. ROUTED TO
S. Clay	C1373	072708		7/27/08	☐ SUBMIT TO D/A ☐ IMMEDIATE FOLLOW-UP ☐ OTHER

82. REPORTING OFFICER IS 115 QUALIFIED ☐ YES ☐ NO 83. GANG RELATED ☐ YES ☐ NO

STAT_____RMS_____VEHC_____

15-10603-401 Rev. 2/07 (CR1)

SHERIFF'S DEPARTMENT
COUNTY OF SAN BERNARDINO, CA
UNIFORM CRIME REPORT
03600

1. CODE SECTION	2. CRIME DEFINITION	3. CASE NO. / CRIME CODE
☒F ☐M ☐Other PC 594(6)(1)	VANDALISM OVER $400	170815983

4. ASSIGNMENT MO.-DAY-YEAR TIME	5. ARRIVED MO.-DAY-YEAR TIME	6. BEAT	7. REPORT DIST.
11/15/08 - 0159	11/15/08 - 0203	VC2	VC 016

8. OCCURRED DAY-OF-WEEK/MO.-DAY-YR./TIME	9. REPORTED MO.-DAY-YEAR TIME	10. LOCATION OF OCCURRENCE / CITY
11/15/08 - 0211	11/15/08	TEASERS / 14269 7TH ST, VICTORVILLE, CA 92392

CODES FOR BOXES 12 & 22 ARE: V = VICTIM W = WITNESS RP = REPORTING PARTY DC = DISCOVERED CRIME IP = INVOLVED PARTY

VICTIM

11. NAME: LAST, FIRST MIDDLE (FIRM IF A BUSINESS)	12.	13. RESIDENCE ADDRESS-STREET-CITY-ZIP	14. RESIDENCE PHONE
CITY OF VICTORVILLE	V	— / 14200 AMARGOSA RD VICTORVILLE, CA 92392	( )

15. OCCUPATION	16. RACE/SEX	17. AGE	18. DOB M-D-YR	19. BUSINESS ADDRESS-STREET-CITY-ZIP	20. BUSINESS PHONE
					( )

WITNESS

21. NAME: LAST, FIRST MIDDLE (FIRM IF A BUSINESS)	22.	23. RESIDENCE ADDRESS-STREET-CITY-ZIP	24. RESIDENCE PHONE
AGUILERA, CONNIE	IP	CONFIDENTIAL PER PC 964	( )

25. OCCUPATION	26. RACE/SEX	27. AGE	28. DOB M-D-YR	29. BUSINESS ADDRESS-STREET-CITY-ZIP	30. BUSINESS PHONE
					( )

SUSPECTS

31. SUSPECT NO. 1 LAST, FIRST MIDDLE	32. RACE/SEX	33. AGE	[redacted]	39. ARRESTED	40. INTERVIEW
AGUILERA, RICHARD DON JUAN	H/M	39		☒YES ☐NO	☐YES ☒NO

[redacted]

42. CLOTHING AND OTHER IDENTIFYING MARKS/CHARACTERISTICS

46. HT	47. WT	48. HAIR	49. EYES	50. DOB	51. ARRESTED	52. INTERVIEW
					☐YES ☐NO	☐YES ☐NO

53. RESIDENCE ADDRESS-STREET-CITY-ZIP	54. CLOTHING AND OTHER IDENTIFYING MARKS/CHARACTERISTICS

55. CHECK IF MORE NAMES IN CONTINUATION ☐YES ☒NO — 56. ADDITIONAL INFORMATION ☐VICTIM ☐WITNESS ☒OFFICER ☐OTHER

57. PHYSICAL EVIDENCE RECOVERED ☐YES ☒NO — 58. PHOTOGRAPHS TAKEN ☐YES ☒NO — 59. LATENT PRINTS LIFTED ☐YES ☒NO

VEHICLE

60. VEHICLE ☐V ☐S	61. COLOR	62. YR.	63. MAKE	64. MODEL	65. BODY TYPE	66. LICENSE	67. STATE	68. DAMAGE/ODDITY/ACCESSORIES

CRIME STATS

69. ROBBERY — WEAPON: ☐FIREARM ☐OTHER DANGEROUS WEAPON ☐CUTTING INSTRUMENT ☐STRONG ARM — LOCATION: ☐HIGHWAY ☐OTHER BUSINESS ☐SERV. STATION ☐CONVENIENCE STORE ☐RESIDENCE ☐BANK ☐MISC.

70. ASSAULTS — WEAPON: ☐FIREARM ☐KNIFE/CUTTING INSTRUMENT ☐OTHER DANGEROUS WEAPON ☐HANDS/FEET ☐SIMPLE/NO INJURY

71. BURGLARY ☐NIGHT ☐DAY ☐UNKNOWN — ☐FORCIBLE ENTRY ☐ATTEMPT BY FORCE ☐ENTRY-NO FORCE — ☐RESIDENCE ☐VEHICLE ☐NON-RESIDENCE (BUILDING)

72. LARCENY ☐PICKPOCKET ☐PURSE-SNATCH ☐SHOPLIFT ☐FROM MOTOR VEHICLE ☐MOTOR VEHICLE PARTS ☐BICYCLES ☐FROM BLDG: NOT SHOPLIFT OR MACHINES ☐FROM COIN-OPERATED MACHINES ☐ALL OTHERS

73. PROPERTY TYPES & VALUES

	STOLEN		STOLEN		STOLEN
CURRENCY, NOTES	$	TV, STEREO, ETC.	$	CONSUMABLE GOODS	$
JEWELRY	$	FIREARMS	$	LIVESTOCK	$
CLOTHING	$	HOUSEHOLD GOODS	$	OTHER MISC.	$
OFFICE EQUIPMENT	$	☐IDENTIFIABLE PROPERTY TAKEN ☐NCIC ENTRY COMPLETED		TOTAL	$

74. DOMESTIC VIOLENCE — INJURIES: ☐NONE ☐MINOR ☐MAJOR — WEAPONS: ☐YES ☐NO

76. PEACE OFFICER ASSAULTED/ARSON ☐YES, IF YES, COMPLETE BOXES 1, 2, 3, 4, AND 34 OR 35 ON CR-4 FORM

SYNOPSIS

76. SYNOPSIS

I CONTACTED THE SUSPECT IN THE PARKING LOT OF TEASERS NIGHTCLUB WHILE RESPONDING TO A REPORT OF FIGHTING AT THE LOCATION. I SAW THE SUSPECT ARGUING WITH NIGHTCLUB SECURITY AND CONTACTED HIM. DURING MY CONTACT HE BECAME UNCOOPERATIVE. I ATTEMPTED TO HANDCUFF HIM AND HE VIGOROUSLY RESISTED. I WAS ASSISTED BY ADDITIONAL DEPUTIES AND THE SUSPECT CONTINUED TO ACTIVELY RESIST AND FIGHT EVEN AFTER BEING TASED. I WAS ABLE TO TAKE THE SUSPECT INTO CUSTODY AND PLACE HIM INTO THE BACKSEAT OF MY PATROL CAR. WHILE IN THE BACKSEAT, THE SUSPECT KICKED OUT THE REAR PASSENGER SIDE WINDOW. DAMAGE TO THE PATROL CAR IS IN EXCESS OF $400.

77. REPORTING OFFICER	78. EMP. #	79. DATE	80. REVIEWED BY / DATE	81. ROUTED TO
C. WALLACE	A3285	11/16/08	12-3	☐SUBMIT TO D/A ☐IMMEDIATE FOLLOW UP ☐OTHER:

82. REPORTING OFFICER IS 115 QUALIFIED ☒YES ☐NO

83. GANG RELATED ☐YES ☒NO

15-10603-401 Revised 8/92 (CR1)

SHERIFF'S DEPARTMENT
COUNTY OF SAN BERNARDINO, CA
UNIFORM CRIME REPORT

03600

1. CODE SECTION	2. CRIME DEFINITION	3. CASE NUMBER / CRIME CODE
☐ F PC 594(2)(A) ☒ M ☐ OTHER	VANDALISM LESS THAN $400	171108604

4. ASSIGNED MONTH-DAY-YEAR-TIME	5. ARRIVED MONTH-DAY-YEAR-TIME	6. BEAT	7. REPORTING DISTRICT
071011/ 0228 HOURS	071011/ 0233 HOURS	VC2	VC019

8. OCCURRED DAY OF WEEK-MONTH-DAY-YEAR-TIME	9. REPORTED MONTH-DAY-YEAR-TIME	10. LOCATION OF OCCURRENCE / CITY
071011/ 0030 HOURS AND 0145 HOURS	071011/ 0148 HOURS	14269 SEVENTH ST. VICTORVILLE, CA 92395

CODES FOR BOXES 12 & 22 ARE: V = VICTIM W = WITNESS RP = REPORTING PARTY DC = DISCOVERED CRIME IP = INVOLVED PARTY O=OTHER

VICTIM/WITNESS

11. NAME: LAST, FIRST MIDDLE (FIRM IF A BUSINESS)	12. CODE	13. RESIDENCE ADDRESS-STREET-CITY-ZIP	14. RESIDENCE PHONE
GONZALEZ, SUZAN	V	CONFIDENTIAL	

15. OCCUPATION	16. RACE/SEX	17. AGE	18. DOB	19. BUSINESS ADDRESS-STREET-CITY-ZIP	20. BUSINESS PHONE

21. NAME: LAST, FIRST, MIDDLE (FIRM IF A BUSINESS)	22. CODE	23. RESIDENCE ADDRESS-STREET-CITY-ZIP	24. RESIDENCE PHONE

25. OCCUPATION	26. RACE/SEX	27. AGE	28. DOB	29. BUSINESS ADDRESS-STREET-CITY-ZIP	30. BUSINESS PHONE

SUSPECTS

31. SUSPECT #1 NAME: LAST, FIRST, MIDDLE	32. RACE/SEX	33. AGE	34. HT.	35. WT.	36. HAIR	37. EYES	38. DOB	39. ARRESTED	40. INTERVIEWED
UNKNOWN								☐ YES ☐ NO	☐ YES ☐ NO

41. RESIDENCE ADDRESS-STREET-CITY-ZIP	42. CLOTHING AND OTHER IDENTIFYING MARKS/CHARACTERISTICS

43. SUSPECT #2 NAME: LAST, FIRST, MIDDLE	44. RACE/SEX	45. AGE	46. HT.	47. WT.	48. HAIR	49. EYES	50. DOB	51. ARRESTED	52. INTERVIEWED
								☐ YES ☐ NO	☐ YES ☐ NO

53. RESIDENCE ADDRESS-STREET-CITY-ZIP	54. CLOTHING AND OTHER IDENTIFYING MARKS/CHARACTERISTICS

VEHICLE

55. ADDITIONAL NAMES IN CONTINUATION? ☒ YES ☐ NO — 56. ADDITIONAL INFORMATION FROM: ☒ VICTIM ☐ WITNESS ☐ OFFICER ☐ OTHER

57. PHYSICAL EVIDENCE RECOVERED? ☐ YES ☒ NO — 58. PHOTOGRAPHS TAKEN? ☐ YES ☒ NO — 59. LATENT PRINTS LIFTED? ☐ YES ☒ NO

60. VEHICLE	61. COLOR	62. YEAR	63. MAKE	64. MODEL	65. BODY	66. LICENSE NUMBER	67. STATE	68. DAMAGE/BODY STYLE/ACCESSORIES
☒ VICTIM ☐ SUSPECT	RED	2004	CHEVY	COLORADO	PU	4502581	CA	

CRIME STATS

69. ROBBERY — WEAPON: ☐ FIREARM ☐ CUTTING INSTRUMENT ☐ OTHER DANGEROUS ☐ STRONG ARM — LOCATION: ☐ HIGHWAY ☐ CONVENIENCE STORE ☐ OTHER BUSINESS ☐ SERVICE STATION ☐ RESIDENCE ☐ BANK ☐ MISC.

70. ASSAULTS — WEAPON: ☐ FIREARM ☐ KNIFE / CUTTING INSTRUMENT ☐ OTHER DANGEROUS WEAPON ☐ HANDS/FEET ☐ SIMPLE/NO INJURY

71. BURGLARY — ☐ NIGHT ☐ DAY ☐ UNKNOWN — ☐ FORCIBLE ENTRY ☐ ATTEMPTED FORCIBLE ENTRY ☐ NO FORCIBLE ENTRY — ☐ RESIDENTIAL ☐ NON-RESIDENTIAL ☐ VEHICLE ☐ (BUILDING)

72. LARCENY — ☐ PICKPOCKET ☐ PURSE-SNATCH ☐ SHOPLIFT ☐ FROM MOTOR VEHICLE ☐ MOTOR VEHICLE PARTS ☐ BICYCLES ☐ FROM BUILDING - NOT SHOPLIFT OR MACHINES ☐ FROM COIN-OPERATED MACHINES ☐ ALL OTHERS

73. PROPERTY

TYPES & VALUES		STOLEN		STOLEN		STOLEN
	CURRENCY, NOTES	$	TV, STEREO, ETC.	$	CONSUMABLE GOODS	$
	JEWELRY	$	FIREARMS	$	LIVESTOCK	$
	CLOTHING, FURS	$	HOUSEHOLD GOODS	$	OTHER MISC.	$
	OFFICE EQUIPMENT	$			TOTAL	$ 0.00

☐ IDENTIFIABLE PROPERTY TAKEN ☐ ENTERED INTO NCIC

74. DOMESTIC VIOLENCE: INJURIES? ☐ NONE ☐ MINOR ☐ MAJOR WEAPONS? ☐ YES ☐ NO

75. PEACE OFFICER ASSAULTED OR ARSON? ☐ YES (IF YES, COMPLETE BOXES 1,2,3,4 AND 34 OR 35 ON CR-4 FORM)

SYNOPSIS

76. SYNOPSIS

THE VICTIM STATED SHE WAS AT THE TEAZERS NIGHT CLUB. AT APPROXIMATELY 0030 HOURS SHE HAD GONE OUTSIDE TO CHECK ON HER VEHICLE DUE TO PROBLEMS SHE HAS BEEN HAVING WITH HER EX-BOYFRIEND. NOTHING WAS WRONG WITH THE VEHICLE SO SHE WENT BACK INTO THE CLUB. AROUND 0145 HOURS SHE WAS LEAVING THE CLUB AND NOTICED THE REAR DRIVER SIDE WINDOWS HAD BEEN SHATTERED. HOWEVER, NOTHING HAD BEEN TAKEN FROM THE VEHICLE. THE VICTIM BELIEVES IT WAS HER EX-BOYFRIEND BECAUSE HE HAS DONE THING SIMILAR IN THE PAST. THE VEHICLE IS REGISTERED TO THE BOTH OF THEM AND HE HAD A KEY. HE WOULD REMOVE FUSES FROM THE VEHICLE OR MOVE IT FROM ONE PARKING LOT TO ANOTHER. THE VICTIM DOES NOT HAVE ANY PROOF THAT HER EX-BOYFRIEND DID IN FACT BREAK THE WINDOW. THERE IS NO VIDEO SURVEILLANCE AVAILABLE FOR WHERE THE VICTIM WAS PARKED. NO WITNESS WERE LOCATED OR CAME FORWARD EITHER. ESTIMATED REPAIR COST FOR THE WINDOW IS $300.00.

I ATTEMPTED TO LOCATE THE SUSPECT AT HIS RESIDENCE. HOWEVER, HIS VEHILCE WAS NOT AT THE LOCATION AND NO ONE ANSWERED THE DOOR.

77. REPORTING OFFICER	78. EMPLOYEE #	79. DATE	80. REVIEWED BY	DATE	81. ROUTING INFORMATION
T. RANDOLPH	D5294	071111		7/11	☐ SUBMIT TO D/A ☐ IMMEDIATE FOLLOW UP ☐ OTHER:

82. IS REPORTING OFFICER PC 115 QUALIFIED? ☒ YES ☐ NO

RMS

15-10603-401 Rev. 2/07 (CR1)

SHERIFF'S DEPARTMENT
COUNTY OF SAN BERNARDINO, CA
UNIFORM CRIME REPORT
03600

1. CODE SECTION	2. CRIME DEFINITION	3. CASE NO. / CRIME CODE
■ F ☐ M ☐ Other PC 594	VANDALISM	171009400

4. ASSIGNMENT MO.-DAY-YEAR TIME	5. ARRIVED MO.-DAY-YEAR TIME	6. BEAT	7. REPORT DIST.
080710 - 1012	080710 - 1018	VL2	VC019

8. OCCURRED DAY-OF-WEEK/MO.-DAY-YR./TIME	9. REPORTED MO.-DAY-YEAR TIME	10. LOCATION OF OCCURRENCE / CITY
SATURDAY - 080710 - 0200	080710 - 1007	14269 7TH ST - VICTORVILLE

CODES FOR BOXES 12 & 22 ARE: V = VICTIM W = WITNESS RP = REPORTING PARTY DC = DISCOVERED CRIME IP = INVOLVED PARTY

VICTIM

11. NAME: LAST, FIRST MIDDLE (FIRM IF A BUSINESS)	12.	13. RESIDENCE ADDRESS-STREET-CITY-ZIP	14. RESIDENCE PHONE
RUIZ, DANELLE	V	[redacted]	( )

15. OCCUPATION	16. RACE/SEX	17. AGE	18. DOB M-D-YR	19. BUSINESS ADDRESS-STREET-CITY-ZIP	20. BUSINESS PHONE
	HIF	23	[redacted]		( )

WITNESS

21. NAME: LAST, FIRST MIDDLE (FIRM IF A BUSINESS)	22.	23. RESIDENCE ADDRESS-STREET-CITY-ZIP	24. RESIDENCE PHONE
—			( )

25. OCCUPATION	26. RACE/SEX	27. AGE	28. DOB M-D-YR	29. BUSINESS ADDRESS-STREET-CITY-ZIP	30. BUSINESS PHONE
					( )

SUSPECTS

31. SUSPECT NO. 1 LAST, FIRST MIDDLE	32. RACE/SEX	33. AGE	34. HT	35. WT	36. HAIR	37. EYES	38. DOB	39. ARRESTED	40. INTERVIEW
UNKNOWN								☐ YES ☐ NO	☐ YES ☐ NO

41. RESIDENCE ADDRESS-STREET-CITY-ZIP	42. CLOTHING AND OTHER IDENTIFYING MARKS/CHARACTERISTICS

43. SUSPECT NO. 2 LAST, FIRST MIDDLE	44. RACE/SEX	45. AGE	46. HT	47. WT	48. HAIR	49. EYES	50. DOB	51. ARRESTED	52. INTERVIEW
—								☐ YES ☐ NO	☐ YES ☐ NO

53. RESIDENCE ADDRESS-STREET-CITY-ZIP	54. CLOTHING AND OTHER IDENTIFYING MARKS/CHARACTERISTICS

55. CHECK IF MORE NAMES IN CONTINUATION ☐ YES ☐ NO — 56. ADDITIONAL INFORMATION ☐ VICTIM ☐ WITNESS ☐ OFFICER ☐ OTHER

57. PHYSICAL EVIDENCE RECOVERED ☐ YES ☐ NO — 58. PHOTOGRAPHS TAKEN ☐ YES ☐ NO — 59. LATENT PRINTS LIFTED ☐ YES ☐ NO

60. VEHICLE ☐ V ☐ S	61. COLOR	62. YR.	63. MAKE	64. MODEL	65. BODY TYPE	66. LICENSE	67. STATE	68. DAMAGE/ODDITY/ACCESSORIES

CRIME STATS

69. ROBBERY WEAPON: ☐ FIREARM ☐ OTHER DANGEROUS WEAPON ☐ CUTTING INSTRUMENT ☐ STRONG ARM — LOCATION: ☐ HIGHWAY ☐ OTHER BUSINESS ☐ SERV. STATION ☐ CONVENIENCE STORE ☐ RESIDENCE ☐ BANK ☐ MISC.

70. ASSAULTS WEAPON: ☐ FIREARM ☐ KNIFE/CUTTING INSTRUMENT ☐ OTHER DANGEROUS WEAPON ☐ HANDS/FEET ☐ SIMPLE/NO INJURY

71. BURGLARY ☐ NIGHT ☐ DAY ☐ UNKNOWN — ☐ FORCIBLE ENTRY ☐ ATTEMPT BY FORCE ☐ ENTRY-NO FORCE — ☐ RESIDENCE ☐ VEHICLE ☐ NON-RESIDENCE (BUILDING)

72. LARCENY ☐ PICKPOCKET ☐ PURSE-SNATCH ☐ SHOPLIFT ☐ FROM MOTOR VEHICLE ☐ MOTOR VEHICLE PARTS ☐ BICYCLES ☐ FROM BLDG: NOT SHOPLIFT OR MACHINES ☐ FROM COIN-OPERATED MACHINES ☐ ALL OTHERS

73. PROPERTY TYPES & VALUES

	STOLEN		STOLEN		STOLEN
CURRENCY, NOTES	$	TV, STEREO, ETC.	$	CONSUMABLE GOODS	$
JEWELRY	$	FIREARMS	$	LIVESTOCK	$
CLOTHING	$	HOUSEHOLD GOODS	$	OTHER MISC.	$
OFFICE EQUIPMENT	$	☐ IDENTIFIABLE PROPERTY TAKEN	☐ NCIC ENTRY COMPLETED	TOTAL	$

74. DOMESTIC VIOLENCE INJURIES: ☐ NONE ☐ MINOR ☐ MAJOR WEAPONS: ☐ YES ☐ NO

75. PEACE OFFICER ASSAULTED/ARSON ☐ YES, IF YES, COMPLETE BOXES 1, 2, 3, 4, AND 34 OR 35 ON CR-4 FORM

SYNOPSIS

76. SYNOPSIS

WHILE THE VICTIM WAS AT TEASERS NIGHT CLUB SHE LEFT HER CAR PARKED OUT SIDE. WHEN SHE WENT TO LEAVE AT 0200 HOURS SHE FOUND THAT AN UNKNOWN SUSPECT HAD USED AN UNKNOWN ITEM TO SCRATCH THE PAINT ON THE VICTIMS VEHICLE. THE SCRATCHES ARE ON BOTH SIDES OF THE VENICLE, THE HOOD AND THE TRUNK LID. THE ESTIMATED COST OF REPAIR IS OVER $400.00. NO SUSPECT LEADS.

77. REPORTING OFFICER	78. EMP. #	79. DATE	80. REVIEWED BY	DATE	81. ROUTED TO
K. WATSON	D3404	080710			☐ SUBMIT TO D/A ☐ IMMEDIATE FOLLOW UP ☐ OTHER:

82. REPORTING OFFICER IS 115 QUALIFIED ■ YES ☐ NO

83. GANG RELATED ☐ YES ☐ NO

RMS

10603-Rev. 8/92 (CR1)

SHERIFF'S DEPARTMENT
COUNTY OF SAN BERNARDINO ,CA
UNIFORM CRIME REPORT
360000

1. CODE SECTION	2. CRIME DEFINITION	3. CASE NUMBER-STATION
☐ F ☒ M ☐ Other PC 594	VANDALISM	171013279

4. ASSIGNED MO-DAY-YEAR TIME	5. ARRIVED MO-DAY-YEAR TIME	6. BEAT	7. REPORT DIST.
11/06/2010 02:05	11/06/2010 02:05	02	VC019

8. OCCURRED DAY-OF-WEEK/MO-DAY-YEAR/TIME	9. REPORTED MO-DAY-YEAR TIME	10. LOCATION OF OCCURRENCE CITY
SAT 11/06/2010 01:10 SAT 11/06/2010 01:38	11/06/2010 02:05	14269 SEVENTH ST, VICTORVILLE

CODES FOR BOXES 12 & 22 ARE: V = VICTIM W = WITNESS RP = REPORTING PARTY DC = DISCOVERED CRIME IP = INVOLVED PARTY

VICTIM

11. NAME: LAST, FIRST MIDDLE (FIRM NAME IF A BUSINESS)	12.	13. RESIDENCE ADDRESS-STREET-CITY-ZIP	14. RESIDENCE PHONE
PARSONS, MARRY ANN	V	CONFIDENTIAL VICTORVILLE,	

15. OCCUPATION	16. RACE/SEX	17. AGE	18. DOB M-D-YR	19. BUSINESS ADDRESS-STREET-CITY-ZIP	20. BUSINESS PHONE

WITNESS

21. NAME: LAST FIRST, MIDDLE (FIRM NAME IF BUSINESS)	22.	23. RESIDENCE ADDRESS-STREET-CITY-ZIP	24. RESIDENCE PHONE

25. OCCUPATION	26. RACE/SEX	27. AGE	28. DOB M-D-YR	29. BUSINESS ADDRESS-STREET-CITY-ZIP	30. BUSINESS PHONE

SUSPECTS

31. SUSPECT NO. 1 LAST, FIRST MIDDLE	32. RACE/SEX	33. AGE	34. HEIGHT	35. WEIGHT	36. HAIR	37. EYES	38. DOB M-D-Y	39. ARRESTED	40. INTERVIEWED
UNKNOWN								☐ YES ☒ NO	☐ YES ☒ NO

41. RESIDENCE ADDRESS-STREET-CITY-ZIP	42. CLOTHING AND OTHER IDENTIFYING MARKS/CHARACTERISTICS
UNKNOWN, ,	

43. SUSPECT NO. 2 LAST, FIRST MIDDLE	44. RACE/SEX	45. AGE	46. HEIGHT	47. WEIGHT	48. HAIR	49. EYES	50. DOB M-D-Y	51. ARRESTED	52. INTERVIEWED
								☐ YES ☐ NO	☐ YES ☐ NO

53. RESIDENCE ADDRESS-STREET-CITY-ZIP	54. CLOTHING AND OTHER IDENTIFYING MARKS/CHARACTERISTICS

I

55. CHECK IF MORE NAMES IN CONTINUATION: ☐ YES ☒ NO 56. ADDITIONAL INFORMATION ☒ VICTIM ☐ WITNESS ☒ OFFICER ☐ OTHER

57. PHYSICAL EVIDENCE RECOVERED ☐ YES ☒ NO 58. PHOTOGRAPHS TAKEN ☐ YES ☒ NO 59. LATENT PRINTS LIFTED ☐ YES ☒ NO

VEHICLE ☐ V ☐ S	61. COLOR	62. YR.	63. MAKE	64. MODEL	65. BODY TYPE	66. LICENSE	67. STATE	68. DAMAGE/ODDITY/ACCESSORIES
	BLUE	1996	SATURN		2DR	5HXS501	CA	

CRIME STATS

69. ROBBERY WEAPON: ☐ FIREARM ☐ OTHER DANGEROUS WEAPON ☐ CUTTING INSTRUMENT ☐ STRONG ARM LOCATION: ☐ HIGHWAY ☐ OTHER BUSINESS ☐ SERV. STATION ☐ CONVENIENCE STORE ☐ RESIDENCE ☐ BANK ☐ MISC.

70. ASSAULTS WEAPON: ☐ FIREARM ☐ KNIFE/CUTTING INSTRUMENT ☐ OTHER DANGEROUS WEAPON ☐ HANDS/FEET ☐ SIMPLE/NO INJURY

71. BURGLARY ☐ NIGHT ☐ DAY ☐ UNKNOWN ☐ FORCIBLE ENTRY ☐ ATTEMPT BY FORCE ☐ ENTRY-NO FORCE ☐ RESIDENCE ☐ VEHICLE ☐ NON-RESIDENCE(BUILDING)

72. LARCENY ☐ PICKPOCET ☐ PURSE-SNATCH ☐ SHOPLIFT ☐ FROM MOTOR VEHICLE ☐ MOTOR VEHICLE PARTS ☐ BICYCLES ☐ FROM BLDG: NOT SHOPLIFT OR MACHINES ☐ FROM COIN-OPERATED MACHINES ☐ ALL OTHERS

73. PROPERTY TYPES & VALUES

	STOLEN		STOLEN		STOLEN
CURRENCY, NOTES	$	TV, STEREO, ETC.	$	CONSUMMABLE GOODS	$
JEWELRY	$	FIREARMS	$	LIVESTOCK	$
CLOTHING, FURS	$	HOUSEHOLD GOODS	$	OTHER MISC.	$
OFFICE EQUIPMENT	$	☐ IDENTIFIABLE PROPERTY TAKEN ☐ NCIC ENTRY COMPLETED		TOTAL	$

74. DOMESTIC VIOLENCE INJURIES ☐ NONE ☐ MINOR ☐ MAJOR WEAPONS: ☐ YES ☐ NO

75. PEACE OFFICER ASSAULTED/ARSON ☐ YES IF YES, COMPLETE BOXES 1, 2, 3, 4, AND 34 OR 35 ON CR-4 FORM.

SYNOPSIS

76. SYNOPSIS

ON 110610, I WAS AT TEAZERS NIGHT CLUB AT 14269 SEVENTH ST IN THE CITY OF VICTORVILLE REGARDING A FIGHT CALL FOR SERVICE. I ARRIVED AT THE LOCATION AND WAS CONDUCTING AND AREA CHECK AT APPROX 0138 HOURS WHEN I NOTICED GLASS ON THE GROUND DIRECTLY NEXT TO A VEHICLE PARKED IN THE PARKING LOT. I NOTICED THE REAR PASSENGER SIDE WINDOW HAD BEEN BROKEN TO THE VEHICLE. MARY CAME OUTSIDE AFTER THE CLUB CLOSED AND MADE CONTACT WITH ME IN THE PARKING LOT. MARY STATED SHE ENTERED INTO THE CLUB ON 110610 AT APPROX 0110 HOURS AND CAME OUTSIDE AND NOTICED THE WINDOW WAS BROKEN AT APPROX 0200 HOURS. MARY STATED NOTHING WAS TAKEN FROM INSIDE THE VEHICLE AND HER VEHICLE WAS STILL LOCKED AND SECURED. MARY STATED THAT ANOTHER BAR PATRON TOLD HER THAT A WMA/HMA, THIN BUILD WAS INVOLVED IN A FIGHT WITH SECURITY AND AFTER THEY KICKED HIM OUT HE WAS WALKING THROUGH THE PARKING LOT AND HIT THE VICTIM'S WINDOW. SECURITY AT THE LOCATION STATED THEY DID NOT SEE WHAT HAPPENED TO MARY'S VEHICLE. MARY STATED SHE DOES NOT KNOW WHO COULD HAVE BROKEN HER WINDOW. NO OTHER WITNESSES OR EVIDENCE WAS LOCATED AT THE INCIDENT LOCATION.

77. REPORTING OFFICER	78. EMP. #	79. DATE	80. REVIEWED BY	DATE	81. ROUTED TO
G. DITFURTH	D6032	11/06/2010	[signature]		☐ SUBMIT TO D/A ☐ IMMEDIATE FOLLOW UP ☐ OTHER

82. REPORTING OFFICER IS 115 QUALIFIED ☒ YES ☐ NO

RMS

15-10803-Rev. 6/02 (CR1)

SHERIFF'S DEPARTMENT
COUNTY OF SAN BERNARDINO ,CA
UNIFORM CRIME REPORT
380000

1. CODE SECTION	2. CRIME DEFINITION	3. CASE NUMBER-STATION
☒ F ☐ M ☐ Other PC 594	VANDALISM	171013575

4. ASSIGNED MO-DAY-YEAR TIME	5. ARRIVED MO-DAY-YEAR TIME	6. BEAT	7. REPORT DIST.
11/12/2010 12:51	11/12/2010 13:01	02	VC019

8. OCCURRED DAY-OF-WEEK/MO-DAY-YEAR/TIME	9. REPORTED MO-DAY-YEAR TIME	10. LOCATION OF OCCURRENCE CITY
THU 11/11/2010 23:00 FRI 11/12/2010 00:30	11/12/2010 12:02	14269 SEVENTH ST, VICTORVILLE

CODES FOR BOXES 12 & 22 ARE: V = VICTIM W = WITNESS RP = REPORTING PARTY DC = DISCOVERED CRIME IP = INVOLVED PARTY

VICTIM / WITNESS

11. NAME: LAST, FIRST MIDDLE (FIRM NAME IF A BUSINESS)	12.	13. RESIDENCE ADDRESS-STREET-CITY-ZIP	14. RESIDENCE PHONE
JAVAHERIAN, EAMAN	V	CONFIDENTIAL	

15. OCCUPATION	16. RACE/SEX	17. AGE	18. DOB M-D-YR	19. BUSINESS ADDRESS-STREET-CITY-ZIP	20. BUSINESS PHONE

21. NAME: LAST FIRST, MIDDLE (FIRM NAME IF BUSINESS)	22.	23. RESIDENCE ADDRESS-STREET-CITY-ZIP	24. RESIDENCE PHONE

25. OCCUPATION	26. RACE/SEX	27. AGE	28. DOB M-D-YR	29. BUSINESS ADDRESS-STREET-CITY-ZIP	30. BUSINESS PHONE

SUSPECTS

31. SUSPECT NO. 1 LAST, FIRST MIDDLE	32. RACE/SEX	33. AGE	34. HEIGHT	35. WEIGHT	36. HAIR	37. EYES	38. DOB M-D-Y	39. ARRESTED	40. INTERVIEWED
UNKNOWN								☐ YES ☒ NO	☐ YES ☒ NO

41. RESIDENCE ADDRESS-STREET-CITY-ZIP	42. CLOTHING AND OTHER IDENTIFYING MARKS/CHARACTERISTICS
UNKNOWN, ,	

43. SUSPECT NO. 2 LAST, FIRST MIDDLE	44. RACE/SEX	46. AGE	46. HEIGHT	47. WEIGHT	48. HAIR	49. EYES	50. DOB M-D-Y	51. ARRESTED	52. INTERVIEWED
								☐ YES ☐ NO	☐ YES ☐ NO

53. RESIDENCE ADDRESS-STREET-CITY-ZIP	54. CLOTHING AND OTHER IDENTIFYING MARKS/CHARACTERISTICS

55. CHECK IF MORE NAMES IN CONTINUATION ☐ YES ☒ NO — 56. ADDITIONAL INFORMATION ☒ VICTIM ☐ WITNESS ☒ OFFICER ☐ OTHER

57. PHYSICAL EVIDENCE RECOVERED ☐ YES ☒ NO — 58. PHOTOGRAPHS TAKEN ☒ YES ☐ NO — 59. LATENT PRINTS LIFTED ☐ YES ☒ NO

60. VEHICLE	61. COLOR	62. YR.	63. MAKE	64. MODEL	65. BODY TYPE	66. LICENSE	67. STATE	68. DAMAGE/ODDITY/ACCESSORIES
☒ V ☐ S	SILVER	2007	BMW	750SI	4DR	5YVG586	CA	

CRIME STATS

69. ROBBERY WEAPON: ☐ FIREARM ☐ OTHER DANGEROUS WEAPON ☐ CUTTING INSTRUMENT ☐ STRONG ARM — LOCATION: ☐ HIGHWAY ☐ CONVENIENCE STORE ☐ OTHER BUSINESS ☐ RESIDENCE ☐ SERV. STATION ☐ BANK ☐ MISC.

70. ASSAULTS WEAPON: ☐ FIREARM ☐ KNIFE/CUTTING INSTRUMENT ☐ OTHER DANGEROUS WEAPON ☐ HANDS/FEET ☐ SIMPLE/NO INJURY

71. BURGLARY ☐ NIGHT ☐ DAY ☐ UNKNOWN — ☐ FORCIBLE ENTRY ☐ ATTEMPT BY FORCE ☐ ENTRY-NO FORCE — ☐ RESIDENCE ☐ VEHICLE ☐ NON-RESIDENCE(BUILDING)

72. LARCENY ☐ PICKPOCET ☐ PURSE-SNATCH ☐ SHOPLIFT ☐ FROM MOTOR VEHICLE ☐ MOTOR VEHICLE PARTS ☐ BICYCLES ☐ FROM BLDG: NOT SHOPLIFT OR MACHINES ☐ FROM COIN-OPERATED MACHINES ☐ ALL OTHERS

73. PROPERTY TYPES & VALUES

	STOLEN		STOLEN		STOLEN
CURRENCY, NOTES	$	TV, STEREO, ETC.	$	CONSUMMABLE GOODS	$
JEWELRY	$	FIREARMS	$	LIVESTOCK	$
CLOTHING, FURS	$	HOUSEHOLD GOODS	$	OTHER MISC.	$
OFFICE EQUIPMENT	$	☐ IDENTIFIABLE PROPERTY TAKEN ☐ NCIC ENTRY COMPLETED		TOTAL	$

74. DOMESTIC VIOLENCE INJURIES ☐ NONE ☐ MINOR ☐ MAJOR WEAPONS: ☐ YES ☐ NO

75. PEACE OFFICER ASSAULTED/ARSON ☐ YES IF YES, COMPLETE BOXES 1, 2, 3, 4, AND 34 OR 35 ON CR-4 FORM.

SYNOPSIS

76. SYNOPSIS

Between the above date and time, the victim drove his vehicle to Teasers Night Club in the city of Victorville. Upon arrival, the victim parked his vehicle and proceeded into the night club to visit with some of his friends. Approximately two hours later, the victim exited the night club and left the location. The victim drove home and parked his vehicle inside his garage. The following morning the victim noticed several key marks on his vehicle. The victim told me he was certain the vandalism occurred at Teasers Night Club. The victim was unable to provide me with any information regarding the suspect. The victim believes it will cost him several thousand dollars to fix the damages to his vehicle. I took numerous photographs of the victim's vehicle. These photographs were later transferred onto the DIMS imaging system at the Victorville Sheriff's Station. No suspect leads or investigative leads. Station file.

77. REPORTING OFFICER	78. EMP. #	79. DATE	80. REVIEWED BY	DATE	81. ROUTED TO
E STOLL	D5296	11/12/2010			☐ SUBMIT TO D/A ☐ IMMEDIATE FOLLOW UP ☐ OTHER

82. REPORTING OFFICER IS 115 QUALIFIED ☒ YES ☐ NO

RMS

15-10603-401 Revised 6/92 (CR1)

SHERIFF'S DEPARTMENT
COUNTY OF SAN BERNARDINO, CA
UNIFORM CRIME REPORT

03600

1. CODE SECTION	2. CRIME DEFINITION	3. CASE NUMBER / CRIME CODE	
☐ F ☒ M ☐ OTHER PC 640.6	GRAFFITI	170818077	
4. ASSIGNED MONTH-DAY-YEAR-TIME	5. ARRIVED MONTH-DAY-YEAR-TIME	6. BEAT	7. REPORTING DISTRICT
122808 / 0131	122808 / 0131	1	VC016

8. OCCURRED DAY OF WEEK-MONTH-DAY-YEAR-TIME	9. REPORTED MONTH-DAY-YEAR-TIME	10. LOCATION OF OCCURRENCE / CITY
SATURDAY / 122808 / 0131	122808 / 0131	14269 7TH ST., VICTORVILLE

CODES FOR BOXES 12 & 22 ARE: V = VICTIM W = WITNESS RP = REPORTING PARTY DC = DISCOVERED CRIME IP = INVOLVED PARTY O=OTHER

VICTIM/WITNESS

11. NAME: LAST, FIRST MIDDLE (FIRM IF A BUSINESS)	12. CODE	13. RESIDENCE ADDRESS-STREET-CITY-ZIP	14. RESIDENCE PHONE
STATE OF CALIFORNIA	V		

15. OCCUPATION	16. RACE/SEX	17. AGE	18. DOB	19. BUSINESS ADDRESS-STREET-CITY-ZIP	20. BUSINESS PHONE

21. NAME: LAST, FIRST, MIDDLE (FIRM IF A BUSINESS)	22. CODE	23. RESIDENCE ADDRESS-STREET-CITY-ZIP	24. RESIDENCE PHONE

25. OCCUPATION	26. RACE/SEX	27. AGE	28. DOB	29. BUSINESS ADDRESS-STREET-CITY-ZIP	30. BUSINESS PHONE

SUSPECTS

31. SUSPECT #1 NAME: LAST, FIRST, MIDDLE	32. RACE/SEX	33. AGE	34. HT.	35. WT.	36. HAIR	37. EYES	38. DOB	39. ARRESTED	40. INTERVIEWED
CALDERON, ANDREW	H/M	25	[redacted]					☒ YES ☐ NO	☒ YES ☐ NO

41. RESIDENCE ADDRESS-STREET-CITY-ZIP	42. CLOTHING AND OTHER IDENTIFYING MARKS/CHARACTERISTICS
[redacted]	

43. SUSPECT #2 NAME: LAST, FIRST, MIDDLE	44. RACE/SEX	45. AGE	46. HT.	47. WT.	48. HAIR	49. EYES	50. DOB	51. ARRESTED	52. INTERVIEWED
								☐ YES ☐ NO	☐ YES ☐ NO

53. RESIDENCE ADDRESS-STREET-CITY-ZIP	54. CLOTHING AND OTHER IDENTIFYING MARKS/CHARACTERISTICS

NV

55. ADDITIONAL NAMES IN CONTINUATION? ☐ YES ☒ NO 56. ADDITIONAL INFORMATION FROM: ☐ VICTIM ☐ WITNESS ☒ OFFICER ☐ OTHER

57. PHYSICAL EVIDENCE RECOVERED? ☒ YES ☐ NO 58. PHOTOGRAPHS TAKEN? ☒ YES ☐ NO 59. LATENT PRINTS LIFTED? ☐ YES ☒ NO

60. VEHICLE ☐ VICTIM ☐ SUSPECT	61. COLOR	62. YEAR	63. MAKE	64. MODEL	65. BODY	66. LICENSE NUMBER	67. STATE	68. DAMAGE/ODDITY/ACCESSORIES

CRIME STATS

69. ROBBERY WEAPON: ☐ FIREARM ☐ CUTTING INSTRUMENT ☐ OTHER DANGEROUS ☐ STRONG ARM LOCATION: ☐ HIGHWAY ☐ CONVENIENCE STORE ☐ OTHER BUSINESS ☐ SERVICE STATION ☐ RESIDENCE ☐ BANK ☐ MISC.

70. ASSAULTS WEAPON: ☐ FIREARM ☐ KNIFE / CUTTING INSTRUMENT ☐ OTHER DANGEROUS WEAPON ☐ HANDS/FEET ☐ SIMPLE/NO INJURY

71. BURGLARY ☐ NIGHT ☐ DAY ☐ UNKNOWN ☐ FORCIBLE ENTRY ☐ ATTEMPTED FORCIBLE ENTRY ☐ NO FORCIBLE ENTRY ☐ RESIDENTIAL ☐ NON-RESIDENTIAL ☐ VEHICLE (BUILDING)

72. LARCENY ☐ PICKPOCKET ☐ PURSE-SNATCH ☐ SHOPLIFT ☐ FROM MOTOR VEHICLE ☐ MOTOR VEHICLE PARTS ☐ BICYCLES ☐ FROM BUILDING - NOT SHOPLIFT OR MACHINES ☐ FROM COIN-OPERATED MACHINES ☐ ALL OTHERS

73. PROPERTY TYPES & VALUES

	STOLEN		STOLEN		STOLEN
CURRENCY, NOTES	$	TV, STEREO, ETC.	$	CONSUMABLE GOODS	$
JEWELRY	$	FIREARMS	$	LIVESTOCK	$
CLOTHING, FURS	$	HOUSEHOLD GOODS	$	OTHER MISC.	$
OFFICE EQUIPMENT	$			TOTAL	$ 0.00

☐ IDENTIFIABLE PROPERTY TAKEN ☐ ENTERED INTO NCIC

74. DOMESTIC VIOLENCE: INJURIES? ☐ NONE ☐ MINOR ☐ MAJOR WEAPONS? ☐ YES ☐ NO

75. PEACE OFFICER ASSAULTED OR ARSON? ☐ YES (IF YES, COMPLETE BOXES 1,2,3,4 AND 34 OR 35 ON CR-4 FORM)

SYNOPSIS

76. SYNOPSIS

On the above date and time I was assigned to patrol in the City of Victorville driving a marked Victorville Police vehicle. At 0131 hours I was driving through the parking lot at 14269 7th Street when I observed a Hispanic male adult writing on a fence post with a marker. As I exited my patrol vehicle the subject threw a permanent marker on the ground and attempted to walk away. I took the suspect, who was identified as Andrew Calderon, into custody. Calderon was tagging "MOBK" in permanent marker. Calderon was found to be in possession of papers containing the following graffiti "AZTEK" and "MOBK". Calderon was transported to the Victor Valley Jail and issued misdemeanor citation #2929266.

77. REPORTING OFFICER	78. EMPLOYEE #	79. DATE	80. REVIEWED BY	DATE	81. ROUTING INFORMATION
D. PEDERSEN	D4297	122908		12-31	☐ SUBMIT TO D/A ☐ IMMEDIATE FOLLOW UP ☐ OTHER:

82. IS REPORTING OFFICER PC 115 QUALIFIED? ☒ YES ☐ NO

STAT RMS VEH

CIVI 17

15-10603-401 Revised 6/92 (CR1)

SHERIFF'S DEPARTMENT
COUNTY OF SAN BERNARDINO, CA
UNIFORM CRIME REPORT

03600

1. CODE SECTION: ☐ F ☒ M ☐ OTHER — PC 647(f) PC 148(a)(1)

2. CRIME DEFINITION: PUBLIC INTOXICATION OBSTRUCT PEACE OFFICER

3. CASE NUMBER: 170809236 CRIME CODE

4. ASSIGNED MONTH-DAY-YEAR-TIME: 062808 / 0141

5. ARRIVED MONTH-DAY-YEAR-TIME: 062808 / 0144

6. BEAT: 2

7. REPORTING DISTRICT: VC019

8. OCCURRED DAY OF WEEK-MONTH-DAY-YEAR-TIME: SATURDAY / 062808 / 0138

9. REPORTED MONTH-DAY-YEAR-TIME: 062808 / 0138

10. LOCATION OF OCCURRENCE CITY: 14269 7TH ST. VICTORVILLE CA 92392

CODES FOR BOXES 12 & 22 ARE: V = VICTIM W = WITNESS RP = REPORTING PARTY DC = DISCOVERED CRIME IP = INVOLVED PARTY O=OTHER

VICTIM/WITNESS

11. NAME: LAST, FIRST MIDDLE (FIRM IF A BUSINESS)	12. CODE	13. RESIDENCE ADDRESS-STREET-CITY-ZIP	14. RESIDENCE PHONE
STATE OF CALIFORNIA	V		

15. OCCUPATION	16. RACE/SEX	17. AGE	18. DOB	19. BUSINESS ADDRESS-STREET-CITY-ZIP	20. BUSINESS PHONE

21. NAME: LAST, FIRST, MIDDLE (FIRM IF A BUSINESS)	22. CODE	23. RESIDENCE ADDRESS-STREET-CITY-ZIP	24. RESIDENCE PHONE

25. OCCUPATION	26. RACE/SEX	27. AGE	28. DOB	29. BUSINESS ADDRESS-STREET-CITY-ZIP	30. BUSINESS PHONE

SUSPECTS

31. SUSPECT #1 NAME: LAST, FIRST, MIDDLE	32. RACE/SEX	33. AGE	[redacted]	39. ARRESTED	40. INTERVIEWED
ROYBAL, JOEY	W/M			☐ NO	☒ YES ☐ NO

[redacted] — 42. CLOTHING AND OTHER IDENTIFYING MARKS/CHARACTERISTICS

43. SUSPECT #2 NAME: LAST, FIRST, MIDDLE	44. RACE/SEX	45. AGE	46. HT.	47. WT.	48. HAIR	49. EYES	50. DOB	51. ARRESTED	52. INTERVIEWED
								☐ YES ☐ NO	☐ YES ☐ NO

53. RESIDENCE ADDRESS-STREET-CITY-ZIP

54. CLOTHING AND OTHER IDENTIFYING MARKS/CHARACTERISTICS

INV

55. ADDITIONAL NAMES IN CONTINUATION? ☐ YES ☒ NO — 56. ADDITIONAL INFORMATION FROM: ☐ VICTIM ☐ WITNESS ☒ OFFICER ☐ OTHER

57. PHYSICAL EVIDENCE RECOVERED? ☐ YES ☒ NO — 58. PHOTOGRAPHS TAKEN? ☐ YES ☒ NO — 59. LATENT PRINTS LIFTED? ☐ YES ☒ NO

60. VEHICLE ☐ VICTIM ☐ SUSPECT	61. COLOR	62. YEAR	63. MAKE	64. MODEL	65. BODY	66. LICENSE NUMBER	67. STATE	68. DAMAGE/ODDITY/ACCESSORIES

CRIME STATS

69. ROBBERY — WEAPON: ☐ FIREARM ☐ CUTTING INSTRUMENT ☐ OTHER DANGEROUS ☐ STRONG ARM — LOCATION: ☐ HIGHWAY ☐ CONVENIENCE STORE ☐ OTHER BUSINESS ☐ SERVICE STATION ☐ RESIDENCE ☐ BANK ☐ MISC.

70. ASSAULTS — WEAPON: ☐ FIREARM ☐ KNIFE / CUTTING INSTRUMENT ☐ OTHER DANGEROUS WEAPON ☐ HANDS/FEET ☐ SIMPLE/NO INJURY

71. BURGLARY — ☐ NIGHT ☐ DAY ☐ UNKNOWN — ☐ FORCIBLE ENTRY ☐ ATTEMPTED FORCIBLE ENTRY ☐ NO FORCIBLE ENTRY — ☐ RESIDENTIAL ☐ NON-RESIDENTIAL ☐ VEHICLE ☐ (BUILDING)

72. LARCENY — ☐ PICKPOCKET ☐ PURSE-SNATCH ☐ SHOPLIFT ☐ FROM MOTOR VEHICLE ☐ MOTOR VEHICLE PARTS ☐ BICYCLES ☐ FROM BUILDING - NOT SHOPLIFT OR MACHINES ☐ FROM COIN-OPERATED MACHINES ☐ ALL OTHERS

73. PROPERTY TYPES & VALUES

	STOLEN		STOLEN		STOLEN
CURRENCY, NOTES	$	TV, STEREO, ETC.	$	CONSUMABLE GOODS	$
JEWELRY	$	FIREARMS	$	LIVESTOCK	$
CLOTHING, FURS	$	HOUSEHOLD GOODS	$	OTHER MISC.	$
OFFICE EQUIPMENT	$			TOTAL	$ 0.00

☐ IDENTIFIABLE PROPERTY TAKEN ☐ ENTERED INTO NCIC

74. DOMESTIC VIOLENCE: INJURIES? ☐ NONE ☐ MINOR ☐ MAJOR WEAPONS? ☐ YES ☐ NO

75. PEACE OFFICER ASSAULTED OR ARSON? ☐ YES (IF YES, COMPLETE BOXES 1,2,3,4 AND 34 OR 35 ON CR-4 FORM)

SYNOPSIS

76. SYNOPSIS

On the above date and time I was dispatched to the incident location to investigate a battery that had just occurred. While investigating the battery I observed a Roybal involved in a verbal argument with other patrons at the business location. I ordered the subjects to disperse at which time they failed to comply. After giving several commands the parties began dispersing. Roybal then returned and refused to disperse after being given several other commands to leave the area. I contacted Roybal who was intoxicated and gave him a final command to dispurse. Roybal refused to comply and was arrested.

77. REPORTING OFFICER	78. EMPLOYEE #	79. DATE	80. REVIEWED BY	DATE	81. ROUTING INFORMATION
D. PEDERSEN	D4297	062808	T.H	6/28	☐ SUBMIT TO D/A ☐ IMMEDIATE FOLLOW UP ☐ OTHER:

82. IS REPORTING OFFICER PC 115 QUALIFIED? ☒ YES ☐ NO

STAT_____ RMS_____ VEHC_____

SHERIFF'S DEPARTMENT - COUNTY OF SAN BERNARDINO, CALIFORNIA

COMPLAINT - DISPOSITION REPORT - PROPERTY RELEASE

1. CASE NUMBER-STATION: 170810175

2. CODE SECTION: PC 647(F)

3. CRIME DEFINITION: PUBLIC INTOXICATION

4. CLASSIFICATION: MISDEMEANOR

VIC

5. VICTIM NAME/OTHER LAST,FIRST,MIDDLE(FIRM NAME IF BUSINESS): THE STATE OF CALIFORNIA

6. ADDRESS: STREET, CITY, ZIP ☐ RESIDENCE ☐ BUSINESS

7. PHONE NUMBER

SUSPECTS

8. SUSPECT NAME-1: LAST, FIRST, MIDDLE: STEWART, BRIAN

9. RACE/SEX: W / M

10. AGE: 31

[redacted]

17. CLOTHING & OTHER IDENTIFYING MARKS/ CHARACTERISTICS

18. SUSPECT NAME-1: LAST, FIRST, MIDDLE: TESSITORE, CRAIG

19. RACE/SEX: W / M

20. AGE: 34

[redacted]

27. CLOTHING&OTHER IDENTIFYING MARKS/CHARACTERISTICS

28. ADD'L NAMES ☐ YES

CRIME STATS

29. ROBBERY WEAPON: ☐ FIREARM ☐ OTHER DANGEROUS WEAPON ☐ CUTTING INSTRUMENT ☐ STRONG ARM

LOCATION: ☐ HIGHWAY ☐ OTHER BUSINESS ☐ SERV. STATION ☐ CONVENIENCE STORE ☐ RESIDENCE ☐ BANK ☐ MISC.

30. ASSAULTS WEAPON: ☐ FIREARM ☐ KNIFE/CUTTING INSTRUMENT ☐ OTHER DANGEROUS WEAPON ☐ HANDS/FEET ☐ SIMPLE/NO INJURY

31. BURGLARY ☐ NIGHT ☐ DAY ☐ UNKNOWN ☐ FORCIBLE ENTRY ☐ ATTEMPT BY FORCE ☐ ENTRY-NO FORCE ☐ RESIDENCE ☐ VEHICLE ☐ NON-RESIDENCE(BUILDING)

32. LARCENY ☐ PICKPOCET ☐ PURSE-SNATCH ☐ SHOPLIFT ☐ FROM MOTOR VEHICLE ☐ MOTOR VEHICLE PARTS ☐ BICYCLES ☐ FROM BLDG: NOT SHOPLIFT OR MACHINES ☐ FROM COIN-OPERATED MACHINES ☐ ALL OTHERS

33. PROPERTY TYPES AND VALUES

	RECOVERED		RECOVERED		RECOVERED
CURRENCE, NOTES..... $		TV, STEREO, ETC..... $		CONSUMABLE GOODS..... $	
JEWELRY..... $		FIREARMS..... $		LIVESTOCK..... $	
CLOTHING, FURS..... $		HOUSEHOLD GOODS..... $		OTHER MISC..... $	
OFFICE EQUIP..... $		☐ NCIC ENTRY COMPLETED		TOTAL PROPERTY RECOVERED..... $	

ARSON

34. ARSON TYPES AND VALUES

	PROPERTY VALUE		PROPERTY VALUE		PROPERTY VALUE
SINGLE RESIDENCE..... $		INDUSTRIAL/MANUF..... $		OTHER STRUCTURES..... $	
OTHER RESIDENCE..... $		OTHER COMMERCIAL..... $		MOTOR VEHICLE..... $	
STORAGE..... $		PUBLIC BUILDINGS..... $		OTHER MOBILE..... $	
☐ INHABITED BUILDING		☐ UNINHABITED/ABANDONED BUILDING		TOTAL LOST..... $	

OFCR ASLT

35. PEACE OFFICER ☐ ASSAULTED ☐ KILLED BY FELONIOUS ACT ☐ KILLED BY ACCIDENT/NEGLIGENCE INJURIES: ☐ YES ☐ NO

WEAPONS: ☐ FIREARM ☐ KNIFE/CUTTING INSTRUMENT ☐ OTHER DANGEROUS WEAPON ☐ HANDS AND FEET

ASSIGNMENT: ☐ 2-MAN VEHICLE ☐ 1-MAN VEHICLE ☐ DET/SPEC ☐ OTHER VEHICLE ☐ ALONE ☐ ASSISTED

TYPE OF ACTIVITY: ☐ DISTURBANCE ☐ BURGLARY ☐ ROBBERY ☐ OTHER ARRESTS ☐ CIVIL DISORDERS ☐ HANDLING PRISONERS ☐ SUSPICIOUS PERSON/CIRCST. ☐ AMBUSH ☐ MENTALLY DISTURBED ☐ TRAFFIC STOPS ☐ ALL OTHERS

COMPLAINT

36. COMPLAINT INFORMATION
☐ CASE REVIEWED AND COMPLAINT FILED
☐ COMPLAINT REJECTED - SEE REJECTION SLIP

37. DATE

38. DEPUTY DISTRICT ATTORNEY

39. CHARGES FILED

40. VICTIM/WITNESS RECONTACTED
☐ VICTIM(S)
☐ WITNESS(ES)
☐ NEIGHBORHOOD/AREA CHECKED
☐ CASE REVIEWED AND FOUND TO BE COMPLETE, LETTER SENT
☐ NO NEW LEADS, INFORMATION, OR SUSPECTS IDENTIFIED
☐ VICTIM ADVISED THAT PROSECUTION NO LONGER DESIRED

41. DATE

42. COMMENTS

CASE FORWARD TO THE DISTRICT ATTORNEY FOR COMPLAINT.

PROP REL

COMMENTS

SIGNATURE

DATE

CERTIFICATION: I, THE UNDERSIGNED, DO HEREBY CERTIFY THAT I AM THE LEGAL OWNER AND ENTITLED TO TAKE POSSESSION OF SAID PROPERTY.

DRIVER'S LICENSE NUMBER

MISCELLANEOUS

SPO

43. DISPOSITION: ☐ NO ADDITIONAL LEADS ☐ CASE UNFOUNDED ☐ CASE CLEARED BY EXEPTIONAL MEANS ☒ CASE CLEARED BY ARREST ☐ PROPERTY RELEASED

44. REPORTING OFFICER	45. EMPLOYEE NO.	46. DATE	47. REVIEWED BY	DATE
JAMES MARSHALL	C8780	07/19/2008		

DISTRIBUTION: Original - Records Copy - Station Files

15-13867-401 Rev. 9/94 (CR4)

15-10603-401 Revised 6/92 (CR1)

SHERIFF'S DEPARTMENT
COUNTY OF SAN BERNARDINO, CA
UNIFORM CRIME REPORT

03600

1. CODE SECTION	2. CRIME DEFINITION	3. CASE NUMBER / CRIME CODE
☐ F PC 647(f) ☒ M PC 415(1) ☐ OTHER PC 148(a)(1)	PUBLIC INTOXICATION FIGHTING IN PUBLIC RESIST PEACE OFFICER	170810501

4. ASSIGNED MONTH-DAY-YEAR-TIME	5. ARRIVED MONTH-DAY-YEAR-TIME	6. BEAT	7. REPORTING DISTRICT
072608 / 0221	072608 / 0221	2	VC019

8. OCCURRED DAY OF WEEK-MONTH-DAY-YEAR-TIME	9. REPORTED MONTH-DAY-YEAR-TIME	10. LOCATION OF OCCURRENCE / CITY
SATURDAY / 072608 / 0221	072608 / 0221	14269 7TH ST., VICTORVILLE

CODES FOR BOXES 12 & 22 ARE: V = VICTIM W = WITNESS RP = REPORTING PARTY DC = DISCOVERED CRIME IP = INVOLVED PARTY O=OTHER

VICTIM/WITNESS

11. NAME: LAST, FIRST MIDDLE (FIRM IF A BUSINESS)	12. CODE	13. RESIDENCE ADDRESS-STREET-CITY-ZIP	14. RESIDENCE PHONE
STATE OF CALIFORNIA	V		

15. OCCUPATION	16. RACE/SEX	17. AGE	18. DOB	19. BUSINESS ADDRESS-STREET-CITY-ZIP	20. BUSINESS PHONE

21. NAME: LAST, FIRST, MIDDLE (FIRM IF A BUSINESS)	22. CODE	23. RESIDENCE ADDRESS-STREET-CITY-ZIP	24. RESIDENCE PHONE

25. OCCUPATION	26. RACE/SEX	27. AGE	28. DOB	29. BUSINESS ADDRESS-STREET-CITY-ZIP	30. BUSINESS PHONE

SUSPECTS

31. SUSPECT #1 NAME: LAST, FIRST, MIDDLE	32. RACE/SEX	33. AGE	[redacted]	39. ARRESTED	40. INTERVIEWED
RIOS, JOSHUA	H/M			☒ YES ☐ NO	☒ YES ☐ NO

[redacted] 42. CLOTHING AND OTHER IDENTIFYING MARKS/CHARACTERISTICS

43. SUSPECT #2 NAME: LAST, FIRST, MIDDLE	44. RACE/SEX	45. AGE	[redacted]	51. ARRESTED	52. INTERVIEWED
HERNANDEZ, JOSE ALBERTO	H/M			☒ YES ☐ NO	☒ YES ☐ NO

[redacted] 54. CLOTHING AND OTHER IDENTIFYING MARKS/CHARACTERISTICS

55. ADDITIONAL NAMES IN CONTINUATION? ☐ YES ☒ NO 56. ADDITIONAL INFORMATION FROM: ☐ VICTIM ☐ WITNESS ☒ OFFICER ☒ OTHER

57. PHYSICAL EVIDENCE RECOVERED? ☐ YES ☒ NO 58. PHOTOGRAPHS TAKEN? ☐ YES ☒ NO 59. LATENT PRINTS LIFTED? ☐ YES ☒ NO

MV

60. VEHICLE ☐ VICTIM ☐ SUSPECT	61. COLOR	62. YEAR	63. MAKE	64. MODEL	65. BODY	66. LICENSE NUMBER	67. STATE	68. DAMAGE/ODDITY/ACCESSORIES

CRIME STATS

69. ROBBERY WEAPON: ☐ FIREARM ☐ CUTTING INSTRUMENT ☐ OTHER DANGEROUS ☐ STRONG ARM LOCATION: ☐ HIGHWAY ☐ CONVENIENCE STORE ☐ OTHER BUSINESS ☐ SERVICE STATION ☐ RESIDENCE ☐ BANK ☐ MISC.

70. ASSAULTS WEAPON: ☐ FIREARM ☐ KNIFE / CUTTING INSTRUMENT ☐ OTHER DANGEROUS WEAPON ☐ HANDS/FEET ☐ SIMPLE/NO INJURY

71. BURGLARY ☐ NIGHT ☐ DAY ☐ UNKNOWN ☐ FORCIBLE ENTRY ☐ NO FORCIBLE ENTRY ☐ ATTEMPTED FORCIBLE ENTRY ☐ RESIDENTIAL ☐ VEHICLE ☐ NON-RESIDENTIAL (BUILDING)

72. LARCENY ☐ PICKPOCKET ☐ PURSE-SNATCH ☐ SHOPLIFT ☐ FROM MOTOR VEHICLE ☐ MOTOR VEHICLE PARTS ☐ BICYCLES ☐ FROM BUILDING - NOT SHOPLIFT OR MACHINES ☐ FROM COIN-OPERATED MACHINES ☐ ALL OTHERS

73. PROPERTY TYPES & VALUES

	STOLEN		STOLEN		STOLEN
CURRENCY, NOTES	$	TV, STEREO, ETC.	$	CONSUMABLE GOODS	$
JEWELRY	$	FIREARMS	$	LIVESTOCK	$
CLOTHING, FURS	$	HOUSEHOLD GOODS	$	OTHER MISC.	$
OFFICE EQUIPMENT	$			TOTAL	$ 0.00

☐ IDENTIFIABLE PROPERTY TAKEN ☐ ENTERED INTO NCIC

74. DOMESTIC VIOLENCE: INJURIES? ☐ NONE ☐ MINOR ☐ MAJOR WEAPONS? ☐ YES ☐ NO

75. PEACE OFFICER ASSAULTED OR ARSON? ☐ YES (IF YES, COMPLETE BOXES 1,2,3,4 AND 34 OR 35 ON CR-4 FORM)

SYNOPSIS

76. SYNOPSIS

On the above date and time I was driving past the incident location when I observed to Hispanic male adults who were yelling at a subject in front of the incident location. The subjects appeared to be challenging the single subject to fight. As I exited my patrol vehicle I identified myself as a Deputy Sheriff and told the subjects to stop. Both subjects began walking away from me. Hernandez then ran away from me eastbound behind the incident location. Rios continued to walk away from me. Rios was eventually detained and found to be extremely intoxicated. Hernandez was also eventually located and also found to be extremely intoxicated.

77. REPORTING OFFICER	78. EMPLOYEE #	79. DATE	80. REVIEWED BY	DATE	81. ROUTING INFORMATION
D. PEDERSEN	D4297	072608	J Emmens	7-31	☐ SUBMIT TO D/A ☐ IMMEDIATE FOLLOW UP ☐ OTHER:

82. IS REPORTING OFFICER PC 115 QUALIFIED? ☒ YES ☐ NO

STAT_____ RMS 7/24 VEHC T

15-10503-Rev. 6/92 (CR1)

HERIFF'S DEPARTMENT
COUNTY OF SAN BERNARDINO ,CA
UNIFORM CRIME REPORT
380000

1. CODE SECTION: ☐ F ☒ M ☐ Other — PC 647(F)

2. CRIME DEFINITION: PUBLIC INTOXICATION

3. CASE NUMBER-STATION: 170813893

4. ASSIGNED MO-DAY-YEAR TIME: 10/04/2008 01:25

5. ARRIVED MO-DAY-YEAR TIME: 10/04/2008 01:25

6. BEAT: 05

7. REPORT DIST.:

8. OCCURRED DAY-OF-WEEK/MO-DAY-YEAR/TIME: SAT 10/04/2008 01:25

9. REPORTED MO-DAY-YEAR TIME: 10/04/2008 01:25

10. LOCATION OF OCCURRENCE CITY: 14200 AMARGOSA RD, VICTORVILLE

CODES FOR BOXES 12 & 22 ARE: V = VICTIM W = WITNESS RP = REPORTING PARTY DC = DISCOVERED CRIME IP = INVOLVED PARTY

VICTIM WITNESS

11. NAME: LAST, FIRST MIDDLE (FIRM NAME IF A BUSINESS)	12.	13. RESIDENCE ADDRESS-STREET-CITY-ZIP	14. RESIDENCE PHONE
THE STATE OF CALIFORNIA,	V		

15. OCCUPATION	16. RACE/SEX	17. AGE	18. DOB M-D-YR	19. BUSINESS ADDRESS-STREET-CITY-ZIP	20. BUSINESS PHONE

21. NAME: LAST FIRST, MIDDLE (FIRM NAME IF BUSINESS)	22.	23. RESIDENCE ADDRESS-STREET-CITY-ZIP	24. RESIDENCE PHONE

25. OCCUPATION	26. RACE/SEX	27. AGE	28. DOB M-D-YR	29. BUSINESS ADDRESS-STREET-CITY-ZIP	30. BUSINESS PHONE

SUSPECTS

31. SUSPECT NO. 1 LAST, FIRST MIDDLE	32. RACE/SEX	33. AGE	34. HEIGHT	35. WEIGHT	36. HAIR	37. EYES	38. DOB M-D-Y	39. ARRESTED	40. INTERVIEWED
SHAUGHNESSY, PATRICK SCOTT	W / M	23	[redacted]					☒ YES ☐ NO	☒ YES ☐ NO

41. RESIDENCE ADDRESS-STREET-CITY-ZIP: [redacted]

42. CLOTHING AND OTHER IDENTIFYING MARKS/CHARACTERISTICS:

43. SUSPECT NO. 2 LAST, FIRST MIDDLE	44. RACE/SEX	45. AGE	46. HEIGHT	47. WEIGHT	48. HAIR	49. EYES	50. DOB M-D-Y	51. ARRESTED	52. INTERVIEWED
								☐ YES ☐ NO	☐ YES ☐ NO

53. RESIDENCE ADDRESS-STREET-CITY-ZIP:

54. CLOTHING AND OTHER IDENTIFYING MARKS/CHARACTERISTICS:

55. CHECK IF MORE NAMES IN CONTINUATION ☐ YES ☒ NO — 56. ADDITIONAL INFORMATION ☐ VICTIM ☐ WITNESS ☒ OFFICER ☒ OTHER

57. PHYSICAL EVIDENCE RECOVERED ☐ YES ☒ NO — 58. PHOTOGRAPHS TAKEN ☐ YES ☒ NO — 59. LATENT PRINTS LIFTED ☐ YES ☒ NO

VEHICLE

2. VEHICLE ☐ V ☒ S	61. COLOR	62. YR.	63. MAKE	64. MODEL	65. BODY TYPE	66. LICENSE	67. STATE	68. DAMAGE/ODDITY/ACCESSORIES

CRIME STATS

69. ROBBERY WEAPON: ☐ FIREARM ☐ OTHER DANGEROUS WEAPON ☐ CUTTING INSTRUMENT ☐ STRONG ARM — LOCATION: ☐ HIGHWAY ☐ OTHER BUSINESS ☐ SERV. STATION ☐ CONVENIENCE STORE ☐ RESIDENCE ☐ BANK ☐ MISC.

70. ASSAULTS WEAPON: ☐ FIREARM ☐ KNIFE/CUTTING INSTRUMENT ☐ OTHER DANGEROUS WEAPON ☐ HANDS/FEET ☐ SIMPLE/NO INJURY

71. BURGLARY ☐ NIGHT ☐ DAY ☐ UNKNOWN — ☐ FORCIBLE ENTRY ☐ ATTEMPT BY FORCE ☐ ENTRY-NO FORCE — ☐ RESIDENCE ☐ VEHICLE ☐ NON-RESIDENCE(BUILDING)

72. LARCENY ☐ PICKPOCET ☐ PURSE-SNATCH ☐ SHOPLIFT ☐ FROM MOTOR VEHICLE ☐ MOTOR VEHICLE PARTS ☐ BICYCLES ☐ FROM BLDG: NOT SHOPLIFT OR MACHINES ☐ FROM COIN-OPERATED MACHINES ☐ ALL OTHERS

73. PROPERTY TYPES & VALUES

	STOLEN		STOLEN		STOLEN
CURRENCY, NOTES	$	TV, STEREO, ETC.	$	CONSUMMABLE GOODS	$
JEWELRY	$	FIREARMS	$	LIVESTOCK	$
CLOTHING, FURS	$	HOUSEHOLD GOODS	$	OTHER MISC.	$
OFFICE EQUIPMENT	$	☐ IDENTIFIABLE PROPERTY TAKEN ☐ NCIC ENTRY COMPLETED		TOTAL	$

74. DOMESTIC VIOLENCE INJURIES ☐ NONE ☐ MINOR ☐ MAJOR WEAPONS: ☐ YES ☐ NO

75. PEACE OFFICER ASSAULTED/ARSON ☐ YES IF YES, COMPLETE BOXES 1, 2, 3, 4, AND 34 OR 35 ON CR-4 FORM.

SYNOPSIS

76. SYNOPSIS

On the above date and time, the suspect entered the Victorville police station to pick up his girlfriend who was being cite released on an unrelated charge. The suspect was having difficulty standing without assistance and walked with an unsteady and staggered gait. The suspect's speech was slow and slurred and had difficulty recalling facts from his evening when asked. The suspect arrived with several other parties but those parties were unwilling to take responsibility for the suspect. The suspect was arrested for public intoxication and booked into the victorville jail for his safety. The suspect was cited using citation #2844329 and given a court date of 010709.

77. REPORTING OFFICER	78. EMP. #	79. DATE	80. REVIEWED BY	DATE	81. ROUTED TO
J. MARSHALL	C8780	10/04/2008	TL	10/4	☐ SUBMIT TO D/A ☐ IMMEDIATE FOLLOW UP ☐ OTHER

82. REPORTING OFFICER IS 115 QUALIFIED ☒ YES ☐ NO

STAT

15-10603-401 Revised 6/92 (CR1)

SHERIFF'S DEPARTMENT
COUNTY OF SAN BERNARDINO, CA
UNIFORM CRIME REPORT

03600

1. CODE SECTION	2. CRIME DEFINITION	3. CASE NUMBER / CRIME CODE
☐ F ☒ M ☐ OTHER — PC 647 f, PC 148 (a)(1)	PUBLIC INTOXICATION / RESIST, DELAY OR OBSTRUCT AN OFFICER.	170901057

4. ASSIGNED MONTH-DAY-YEAR-TIME	5. ARRIVED MONTH-DAY-YEAR-TIME	6. BEAT	7. REPORTING DISTRICT
012409 / 0157 HOURS	012409 / 0157 HOURS	1	VC019

8. OCCURRED DAY OF WEEK-MONTH-DAY-YEAR-TIME	9. REPORTED MONTH-DAY-YEAR-TIME	10. LOCATION OF OCCURRENCE	CITY
SATURDAY / 012409 / 0157 HOURS	012409 / 0157 HOURS	14269 7TH ST.	VICTORVILLE

CODES FOR BOXES 12 & 22 ARE: V = VICTIM W = WITNESS RP = REPORTING PARTY DC = DISCOVERED CRIME IP = INVOLVED PARTY O=OTHER

VICTIM/WITNESS

11. NAME: LAST, FIRST MIDDLE (FIRM IF A BUSINESS)	12. CODE	13. RESIDENCE ADDRESS-STREET-CITY-ZIP	14. RESIDENCE PHONE
STATE OF CALIFORNIA	V		

15. OCCUPATION	16. RACE/SEX	17. AGE	18. DOB	19. BUSINESS ADDRESS-STREET-CITY-ZIP	20. BUSINESS PHONE

21. NAME: LAST, FIRST, MIDDLE (FIRM IF A BUSINESS)	22. CODE	23. RESIDENCE ADDRESS-STREET-CITY-ZIP	24. RESIDENCE PHONE

25. OCCUPATION	26. RACE/SEX	27. AGE	28. DOB	29. BUSINESS ADDRESS-STREET-CITY-ZIP	30. BUSINESS PHONE

SUSPECTS

31. SUSPECT #1 NAME: LAST, FIRST, MIDDLE	32. RACE/SEX	33. AGE	34. HT.	35. WT.	36. HAIR	37. EYES	38. DOB	39. ARRESTED	40. INTERVIEWED
SATELE, ESTHER LEAFITUSI	O/F	26	[redacted]					☒ YES ☐ NO	☐ YES ☒ NO

41. RESIDENCE ADDRESS-STREET-CITY-ZIP	42. CLOTHING AND OTHER IDENTIFYING MARKS/CHARACTERISTICS
[redacted]	

43. SUSPECT #2 NAME: LAST, FIRST, MIDDLE	44. RACE/SEX	45. AGE	46. HT.	47. WT.	48. HAIR	49. EYES	50. DOB	51. ARRESTED	52. INTERVIEWED
SALTER, TANIJA ELIZABETH	B/F	33	[redacted]					☒ YES ☐ NO	☐ YES ☒ NO

53. RESIDENCE ADDRESS-STREET-CITY-ZIP	54. CLOTHING AND OTHER IDENTIFYING MARKS/CHARACTERISTICS

55. ADDITIONAL NAMES IN CONTINUATION? ☒ YES ☐ NO? 56. ADDITIONAL INFORMATION FROM: ☐ VICTIM ☐ WITNESS ☒ OFFICER ☐ OTHER

57. PHYSICAL EVIDENCE RECOVERED? ☐ YES ☒ NO 58. PHOTOGRAPHS TAKEN? ☐ YES ☒ NO 59. LATENT PRINTS LIFTED? ☐ YES ☒ NO

VEHICLES

60. VEHICLE ☐ VICTIM ☐ SUSPECT	61. COLOR	62. YEAR	63. MAKE	64. MODEL	65. BODY	66. LICENSE NUMBER	67. STATE	68. DAMAGE/ODDITY/ACCESSORIES

CRIME STATS

69. ROBBERY — WEAPON: ☐ FIREARM ☐ CUTTING INSTRUMENT ☐ OTHER DANGEROUS ☐ STRONG ARM — LOCATION: ☐ HIGHWAY ☐ CONVENIENCE STORE ☐ OTHER BUSINESS ☐ SERVICE STATION ☐ RESIDENCE ☐ BANK ☐ MISC.

70. ASSAULTS — WEAPON: ☐ FIREARM ☐ KNIFE / CUTTING INSTRUMENT ☐ OTHER DANGEROUS WEAPON ☐ HANDS/FEET ☐ SIMPLE/NO INJURY

71. BURGLARY — ☐ NIGHT ☐ DAY ☐ UNKNOWN — ☐ FORCIBLE ENTRY ☐ ATTEMPTED FORCIBLE ENTRY ☐ NO FORCIBLE ENTRY — ☐ RESIDENTIAL ☐ NON-RESIDENTIAL ☐ VEHICLE (BUILDING)

72. LARCENY — ☐ PICKPOCKET ☐ PURSE-SNATCH ☐ SHOPLIFT ☐ FROM MOTOR VEHICLE ☐ MOTOR VEHICLE PARTS ☐ BICYCLES ☐ FROM BUILDING - NOT SHOPLIFT OR MACHINES ☐ FROM COIN-OPERATED MACHINES ☐ ALL OTHERS

73. PROPERTY TYPES & VALUES

	STOLEN		STOLEN		STOLEN
CURRENCY, NOTES	$	TV, STEREO, ETC.	$	CONSUMABLE GOODS	$
JEWELRY	$	FIREARMS	$	LIVESTOCK	$
CLOTHING, FURS	$	HOUSEHOLD GOODS	$	OTHER MISC.	$
OFFICE EQUIPMENT	$			TOTAL	$ 0.00

☐ IDENTIFIABLE PROPERTY TAKEN ☐ ENTERED INTO NCIC

74. DOMESTIC VIOLENCE: INJURIES? ☐ NONE ☐ MINOR ☐ MAJOR WEAPONS? ☐ YES ☐ NO

75. PEACE OFFICER ASSAULTED OR ARSON? ☐ YES (IF YES, COMPLETE BOXES 1,2,3,4 AND 34 OR 35 ON CR-4 FORM)

SYNOPSIS

76. SYNOPSIS

ALL SUBJECTS INVOLVED WERE ENGAGED IN A FIGHT IN THE PARKING LOT OF THE TEEZERS NIGHT CLUB. WHEN THE SUBJECTS WERE CONFRONTED BY DEPUTIES AND DEPUTIES ATTEMPTED TO DETAIN THE SUBJECTS, THE SUBJECTS BECAME UNCOOPERATIVE WITH DEPUTIES AND BECAME COMBATIVE. TWO OF THE MALES INVOLVED (TOAFALA TIA AND TOASEFULU FITZVALE) HAD TO BE TASED. BOTH FEMALES INVOLVED (TANIJA SALTER AND ESTHER SATELE) WERE PEPPER SPRAYED.

ALL SUBJECTS WERE EXTREMELY INTOXICATED AND WERE A DANGER TO OTHERS.

77. REPORTING OFFICER	78. EMPLOYEE #	79. DATE	80. REVIEWED BY	DATE	81. ROUTING INFORMATION
B. MOLER	D3390	012409		2-2-09	☐ SUBMIT TO D/A ☐ IMMEDIATE FOLLOW UP ☐ OTHER:

82. IS REPORTING OFFICER PC 115 QUALIFIED? ☒ YES ☐ NO

STAT____ RMS____ VEH____

15-10603-Rev. 6/92 (CRI)

SHERIFF'S DEPARTMENT
COUNTY OF SAN BERNARDINO ,CA
UNIFORM CRIME REPORT
360000

1. CODE SECTION: ☐ F ☒ M ☐ Other — PC 647(F)
2. CRIME DEFINITION: PUBLIC INTOXICATION
3. CASE NUMBER-STATION: 170902703
4. ASSIGNED MO-DAY-YEAR TIME: 02/28/2009 02:11
5. ARRIVED MO-DAY-YEAR TIME: 02/28/2009 02:14
6. BEAT: 01
7. REPORT DIST.: VC019
8. OCCURRED DAY-OF-WEEK/MO-DAY-YEAR/TIME: SAT 02/28/2009 02:17
9. REPORTED MO-DAY-YEAR TIME: 02/28/2009 02:08
10. LOCATION OF OCCURRENCE CITY: 14269 7TH ST, VICTORVILLE

CODES FOR BOXES 12 & 22 ARE: V = VICTIM W = WITNESS RP = REPORTING PARTY DC = DISCOVERED CRIME IP = INVOLVED PARTY

VICTIM WITNESS

11. NAME: LAST, FIRST MIDDLE (FIRM NAME IF A BUSINESS)	12.	13. RESIDENCE ADDRESS-STREET-CITY-ZIP	14. RESIDENCE PHONE
PEOPLE OF CALIFORNIA,	V		

15. OCCUPATION	16. RACE/SEX	17. AGE	18. DOB M-D-YR	19. BUSINESS ADDRESS-STREET-CITY-ZIP	20. BUSINESS PHONE

21. NAME: LAST FIRST, MIDDLE (FIRM NAME IF BUSINESS)	22.	23. RESIDENCE ADDRESS-STREET-CITY-ZIP	24. RESIDENCE PHONE

25. OCCUPATION	26. RACE/SEX	27. AGE	28. DOB M-D-YR	29. BUSINESS ADDRESS-STREET-CITY-ZIP	30. BUSINESS PHONE

SUSPECTS

31. SUSPECT NO. 1 LAST, FIRST MIDDLE	32. RACE/SEX	33. AGE	34. HEIGHT	35. WEIGHT	36. HAIR	37. EYES	38. DOB M-D-Y	39. ARRESTED	40. INTERVIEWED
CORTEZ, PAUL JOHN	W / M	26	[redacted]					☑ YES ☐ NO	☑ YES ☐ NO

41. RESIDENCE ADDRESS-STREET-CITY-ZIP	42. CLOTHING AND OTHER IDENTIFYING MARKS/CHARACTERISTICS
[redacted]	

43. SUSPECT NO. 2			46. HEIGHT	47. WEIGHT	48. HAIR	49. EYES	50. DOB M-D-Y	51. ARRESTED	52. INTERVIEWED
								☐ YES ☐ NO	☐ YES ☐ NO

53. RESIDENCE ADDRESS-STREET-CITY-ZIP	54. CLOTHING AND OTHER IDENTIFYING MARKS/CHARACTERISTICS

55. CHECK IF MORE NAMES IN CONTINUATION ☐ YES ☒ NO — 56. ADDITIONAL INFORMATION ☐ VICTIM ☐ WITNESS ☒ OFFICER ☒ OTHER
57. PHYSICAL EVIDENCE RECOVERED ☐ YES ☒ NO — 58. PHOTOGRAPHS TAKEN ☐ YES ☒ NO — 59. LATENT PRINTS LIFTED ☐ YES ☒ NO

VEHICLES

60. VEHICLE ☐ V ☐ S	61. COLOR	62. YR.	63. MAKE	64. MODEL	65. BODY TYPE	66. LICENSE	67. STATE	68. DAMAGE/ODDITY/ACCESSORIES

CRIME STATS

69. ROBBERY WEAPON: ☐ FIREARM ☐ OTHER DANGEROUS WEAPON ☐ CUTTING INSTRUMENT ☐ STRONG ARM — LOCATION: ☐ HIGHWAY ☐ OTHER BUSINESS ☐ SERV. STATION ☐ CONVENIENCE STORE ☐ RESIDENCE ☐ BANK ☐ MISC.

70. ASSAULTS WEAPON: ☐ FIREARM ☐ KNIFE/CUTTING INSTRUMENT ☐ OTHER DANGEROUS WEAPON ☐ HANDS/FEET ☐ SIMPLE/NO INJURY

71. BURGLARY ☐ NIGHT ☐ DAY ☐ UNKNOWN — ☐ FORCIBLE ENTRY ☐ ENTRY-NO FORCE ☐ ATTEMPT BY FORCE — ☐ RESIDENCE ☐ VEHICLE ☐ NON-RESIDENCE(BUILDING)

72. LARCENY ☐ PICKPOCET ☐ PURSE-SNATCH ☐ SHOPLIFT ☐ FROM MOTOR VEHICLE ☐ MOTOR VEHICLE PARTS ☐ BICYCLES ☐ FROM BLDG: NOT SHOPLIFT OR MACHINES ☐ FROM COIN-OPERATED MACHINES ☐ ALL OTHERS

73. PROPERTY TYPES & VALUES

	STOLEN		STOLEN		STOLEN
CURRENCY, NOTES	$	TV, STEREO, ETC.	$	CONSUMMABLE GOODS	$
JEWELRY	$	FIREARMS	$	LIVESTOCK	$
CLOTHING, FURS	$	HOUSEHOLD GOODS	$	OTHER MISC.	$
OFFICE EQUIPMENT	$	☐ IDENTIFIABLE PROPERTY TAKEN ☐ NCIC ENTRY COMPLETED		TOTAL	$

74. DOMESTIC VIOLENCE INJURIES ☐ NONE ☐ MINOR ☐ MAJOR WEAPONS: ☐ YES ☐ NO

75. PEACE OFFICER ASSAULTED/ARSON ☐ YES IF YES, COMPLETE BOXES 1, 2, 3, 4, AND 34 OR 35 ON CR-4 FORM.

SYNOPSIS

76. SYNOPSIS

On the above date and time, I made contact with Cortez in the rear ally of the above location. Cortez was stumbling over his feet as he walked and almost fell several times. As I made contact with Cortez, he had a strong odor of an alcoholic beverage coming from his person, slurred speech, blood shot and watery eyes. Cortez said he did not know where he was or were he came from and had a hard time providing basic information. I determined Cortez was unable to care for himself due to his level of intoxication so I placed him under arrest for PC 647(f), Public Intoxication and transported him to Victor Valley jail for booking.

77. REPORTING OFFICER	78. EMP. #	79. DATE	80. REVIEWED BY	DATE	81. ROUTED TO
J RIZZARDI	A8766	02/28/2009			☐ SUBMIT TO D/A ☐ IMMEDIATE FOLLOW UP ☐ OTHER

82. REPORTING OFFICER IS 115 QUALIFIED ☒ YES ☐ NO

STAT ____ RMS ____ VFHC ____

15-10603-401 Rev. 6/92 (CR1)

SHERIFF'S DEPARTMENT
COUNTY OF SAN BERNARDINO, CA
UNIFORM CRIME REPORT

03600

1. CODE SECTION: ☐ F ☒ M PC 647(F) ☐ OTHER

2. CRIME DEFINITION: PUBLIC INTOXICATION

3. CASE NO: 170903414 CRIME CODE

4. ASSIGNMENT MO-DAY-YEAR-TIME: 03/14/2009 - 0227

5. ARRIVED MO-DAY-YEAR-TIME: 03/27/2009 - 0229

6. BEAT: VC1

7. REPORT DIST.: VC019

8. OCCURRED DAY OF WEEK MO-DAY-YEAR-TIME: SATURDAY - 3/14/2009 - 0225

9. REPORTED MO-DAY-YEAR-TIME: 03/14/2009 - 0225

10. LOCATION OF OCCURRENCE CITY: TEAZERS NIGHT CLUB 14269 7TH ST. VICTORVILLE CA

CODES FOR BOXES 12 & 22 ARE: V = VICTIM W = WITNESS RP = REPORTING PARTY DC = DISCOVERED CRIME IP = INVOLVED PARTY

VICTIM WITNESS

11. LAST, FIRST MIDDLE (FIRM IF A BUSINESS)	12.	13. RESIDENCE-ADDRESS-STREET-CITY-ZIP	14. RESIDENCE PHONE
STATE OF CALIFORNIA	V		

15. OCCUPATION	16. RACE/SEX	17. AGE	18. DOB M-D-YR	19. BUSINESS ADDRESS STREET-CITY-ZIP	20. BUSINESS PHONE

21. NAME: LAST, FIRST, MIDDLE (FIRM IF A BUSINESS)	22.	23. RESIDENCE ADDRESS-STREET-CITY-ZIP	24. RESIDENCE PHONE

25. OCCUPATION	26. RACE/SEX	27. AGE	28. DOB M-D-YR	29. BUSINESS ADDRESS-STREET-CITY-ZIP	30. BUSINESS PHONE

SUSPECTS

31. SUSPECT NO.1 LAST, FIRST, MIDDLE	32. RACE/SEX	33. AGE	34. HT.	35. WT.	36. HAIR	37. EYES	38. DOB	39. ARRESTED	40. INTERVIEW
SHEPARD, ROBERT RAY	W / M	30	[redacted]					☒ YES ☐ NO	☒ YES ☐ NO

41. RESIDENCE-ADDRESS-STREET-CITY-ZIP	42. CLOTHING AND OTHER IDENTIFYING MARKS/CHARACTERSTICS
[redacted]	

43. SUSPECT NO 2 LAST, FIRST, MIDDLE	44. RACE/SEX	45. AGE	46. HT	47. WT.	48. HAIR	49. EYES	50. DOB	51. ARREST	52. INTERVIEW
								☐ YES ☐ NO	☐ YES ☐ NO

53. RESIDENCE ADDRESS-STREET-CITY-ZIP	54. CLOTHING AND OTHER IDENTIFYING MARKS/CHARACTERSTICS

IN

55. CHECK IF MORE NAMES IN CONTINUATION ☐ YES ☒ NO 56. ADDITIONAL INFORMATION ☐ VICTIM ☐ WITNESS ☒ OFFICER ☐ OTHER

57. PHYSICAL EVIDENCE RECOVERED ☐ YES ☒ NO 58. PHOTOGRAPHS TAKEN ☐ YES ☒ NO 59. LATENT PRINTS LIFTED ☐ YES ☒ NO

60. VEHICLE ☐ V ☐ S	61. COLOR	62. YEAR	63. MAKE	64. MODEL	65. BODY TYPE	66. LIC.	67. STATE	68. DAMAGE/ODDITY/ACCESSORIES

CRIME STATS

69 ROBBERY WEAPON: ☐ FIREARM ☐ OTHER DANGEROUS WEAPON ☐ CUTTING INSTRUMENT ☐ STRONG ARM

LOCATION: ☐ HIGHWAY ☐ OTHER BUSINESS ☐ SERV. STATION ☐ CONVENIENCE STORE ☐ RESIDENCE ☐ BANK ☐ MISC.

70. ASSAULT WEAPON: ☐ FIREARM ☐ KNIFE / CUTTING INSTRUMENT ☐ OTHER DANGEROUS WEAPON ☐ HANDS/FEET ☐ SIMPLE/NO INJURY

71. BURGLARY ☐ NIGHT ☐ DAY ☐ UNKNOWN ☐ FORCEIBLE ENTRY ☐ ENTRY-NO FORCE ☐ ATTEMPT BY FORCE ☐ RESIDENCE ☐ VEHICLE ☐ NON-RESIDENCE (BUILDING)

72. LARCENY ☐ PICKPOCKET ☐ PURSE-SNATCH ☐ SHOPLIFT ☐ FROM MOTOR VEHICLE ☐ MOTOR VEHICLE PARTS ☐ BICYCLES ☐ FROM BLDG: NOT SHOPLIFT OR MACHINES ☐ FROM COIN-OPERATED MACHINES ☐ ALL OTHERS

73. PROPERTY TYPES & VALUES

	STOLEN		STOLEN		STOLEN
CURRENCY, NOTES	$	TV , STEREO, ETC.	$	CONSUMABLE GOODS	$
JEWELRY	$	FIREARMS	$	LIVESTOCK	$
CLOTHING	$	HOUSEHOLD GOODS	$	OTHER MISC.	$
OFFICE EQUIPMENT	$			TOTAL	$

☐ IDENTIFIABLE PROPERTY TAKEN ☐ NCIC ENTRY COMPLETED

74. DOMESTIC VIOLENCE INJURIES: ☐ NONE ☐ MINOR ☐ MAJOR WEAPONS: ☐ YES ☐ NO

75. PEACE OFFICER ASSAULTED/ARSON ☐ YES, IF YES, COMPLETE BOXES 1,2,3,4 AND 34 OR 35 ON CR-4 FORM

SYNOPSIS

76. SYNOPSIS

THE SUSPECT WAS CONTACTED OUT IN-FRONT OF THE TEAZERS NIGHT CLUB IN THE CITY OF VICTORVILLE. THE SUSPECT WAS INTOXICATED AND FOUND TO BE UNABLE TO CARE FOR HIMSELF. FOR HIS SAFETY AND THOSE AROUND HIM; THE SUSPECT WAS ARRESTED AND BOOKED INTO JAIL FOR PUBLIC INTOXICATION.

77. REPORTING OFFICER	78. EMP #	79. DATE	80. REVIEWED BY	DATE	81. ROUTED TO
DEPUTY JOSEPH PEREA	P1933	03/14/2009			☐ SUBMIT TO D/A ☐ IMMEDIATE FOLLOW-UP ☐ OTHER

82. REPORTING OFFICER IS 115 QUALIFIED ☒ YES ☐ NO

STAT ____ RMS ____ VFHC ____

15-10603-401 Rev. 2/07 (CR1)

SHERIFF'S DEPARTMENT
COUNTY OF SAN BERNARDINO, CA
UNIFORM CRIME REPORT
03600

1. CODE SECTION: ☐ F ☒ M ☐ Other: PC647(E)
2. CRIME DEFINITION: LOITERING
3. CASE NO.: 171110414 CRIME CODE:
4. ASSIGNMENT MO.-DAY-YEAR TIME: 8-19-11/FRI/1212
5. ARRIVED MO.-DAY-YEAR TIME: 8-19-11/FRI/1217
6. BEAT: 17P2
7. REPORT DIST.:
8. OCCURRED DAY-OF-WEEK/MO.-DAY-YR./TIME: 8-19-11/FRI/1212
9. REPORTED MO.-DAY-YEAR TIME: 8-19-11/FRI/1212
10. LOCATION OF OCCURRENCE: 14268 7TH ST. VICTORVILLE CITY:

CODES FOR BOXES 12 & 22 ARE: V = VICTIM W = WITNESS RP = REPORTING PARTY DC = DISCOVERED CRIME IP = INVOLVED PARTY

VICTIM

11. NAME: LAST, FIRST MIDDLE (FIRM IF A BUSINESS)	12.	13. RESIDENCE ADDRESS-STREET-CITY-ZIP	14. RESIDENCE PHONE
PEOPLE OF CALIF	V		( )

15. OCCUPATION	16. RACE/SEX	17. AGE	18. DOB M-D-YR	19. BUSINESS ADDRESS-STREET-CITY-ZIP	20. BUSINESS PHONE
					( )

WITNESS

21. NAME: LAST, FIRST MIDDLE (FIRM IF A BUSINESS)	22.	23. RESIDENCE ADDRESS-STREET-CITY-ZIP	24. RESIDENCE PHONE
			( )

25. OCCUPATION	26. RACE/SEX	27. AGE	28. DOB M-D-YR	29. BUSINESS ADDRESS-STREET-CITY-ZIP	30. BUSINESS PHONE
					( )

SUSPECTS

31. SUSPECT NO. 1 LAST, FIRST MIDDLE	32. RACE/SEX	33. AGE	34. HT	35. WT	36. HAIR	37. EYES	38. DOB	39. ARRESTED	40. INTERVIEW
WENTWORTH, JUSTIN A	WT/M	36	[redacted]					☒ YES ☐ NO	☒ YES ☐ NO

41. RESIDENCE ADDRESS-STREET-CITY-ZIP	42. CLOTHING AND OTHER IDENTIFYING MARKS/CHARACTERISTICS
TRANSIENT	

43. SUSPECT NO. 2 LAST, FIRST MIDDLE	44. RACE/SEX	45. AGE	46. HT	47. WT	48. HAIR	49. EYES	50. DOB	51. ARRESTED	52. INTERVIEW
								☐ YES ☐ NO	☐ YES ☐ NO

53. RESIDENCE ADDRESS-STREET-CITY-ZIP	54. CLOTHING AND OTHER IDENTIFYING MARKS/CHARACTERISTICS

VEHICLE

55. CHECK IF MORE NAMES IN CONTINUATION: ☐ YES ☒ NO — 56. ADDITIONAL INFORMATION: ☐ VICTIM ☐ WITNESS ☐ OFFICER ☐ OTHER:
57. PHYSICAL EVIDENCE RECOVERED: ☐ YES ☒ NO — 58. PHOTOGRAPHS TAKEN: ☐ YES ☐ NO — 59. LATENT PRINTS LIFTED: ☐ YES ☒ NO

60. VEHICLE ☐ V ☐ S	61. COLOR	62. YR.	63. MAKE	64. MODEL	65. BODY TYPE	66. LICENSE	67. STATE	68. DAMAGE/ODDITY/ACCESSORIES

CRIME STATS

69. ROBBERY — WEAPON: ☐ FIREARM ☐ OTHER DANGEROUS WEAPON ☐ CUTTING INSTRUMENT ☐ STRONG ARM — LOCATION: ☐ HIGHWAY ☐ OTHER BUSINESS ☐ SERV. STATION ☐ CONVENIENCE STORE ☐ RESIDENCE ☐ BANK ☐ MISC.

70. ASSAULTS — WEAPON: ☐ FIREARM ☐ KNIFE/CUTTING INSTRUMENT ☐ OTHER DANGEROUS WEAPON ☐ HANDS/FEET ☐ SIMPLE/NO INJURY

71. BURGLARY ☐ NIGHT ☐ DAY ☐ UNKNOWN — ☐ FORCIBLE ENTRY ☐ ATTEMPT BY FORCE ☐ ENTRY-NO FORCE — ☐ RESIDENCE ☐ VEHICLE ☐ NON-RESIDENCE (BUILDING)

72. LARCENY ☐ PICKPOCKET ☐ PURSE-SNATCH ☐ SHOPLIFT ☐ FROM MOTOR VEHICLE ☐ MOTOR VEHICLE PARTS ☐ BICYCLES ☐ FROM BLDG: NOT SHOPLIFT OR MACHINES ☐ FROM COIN-OPERATED MACHINES ☐ ALL OTHERS

73. PROPERTY TYPES & VALUES

	STOLEN		STOLEN		STOLEN
CURRENCY, NOTES	$	TV, STEREO, ETC.	$	CONSUMABLE GOODS	$
JEWELRY	$	FIREARMS	$	LIVESTOCK	$
CLOTHING	$	HOUSEHOLD GOODS	$	OTHER MISC.	$
OFFICE EQUIPMENT	$	☐ IDENTIFIABLE PROPERTY TAKEN	☐ NCIC ENTRY COMPLETED	TOTAL	$

74. DOMESTIC VIOLENCE — INJURIES: ☐ NONE ☐ MINOR ☐ MAJOR — WEAPONS: ☐ YES ☐ NO

75. PEACE OFFICER ASSAULTED/ARSON ☐ YES, IF YES, COMPLETE BOXES 1, 2, 3, 4, AND 34 OR 35 ON CR-4 FORM

SYNOPSIS

76. SYNOPSIS

(S) (WENTWORTH) WAS LOITERING IN THE ALLEY BEHIND 'TEASERS' BAR. AT THE TIME OF THIS INCIDENT 'TEASERS' WAS CLOSED. THIS IS A COMMON PLACE FOR TRANSIENTS TO CONGREGATE AND A SOURCE OF COMPLAINTS OF THIS ONGOING PROBLEM. (S) ALSO HAD AN OUTSTANDING WARRANT. (S) WAS ARRESTED WITH ANOTHER (S) WHO WAS ALSO DRINKING, REF. DR #171110413.

77. REPORTING OFFICER	78. EMP. #	79. DATE	80. REVIEWED BY	DATE	81. ROUTED TO
R. JOHNSTON	10615	8-19-11	[signature]	8-20	☐ SUBMIT TO D/A ☐ IMMEDIATE FOLLOW UP ☐ OTHER:

82. REPORTING OFFICER IS 115 QUALIFIED ☒ YES ☐ NO

83. GANG RELATED ☐ YES ☐ NO

RMS

15-10803-401 Rev. 2/07 (CR1)

SHERIFF'S DEPARTMENT
COUNTY OF SAN BERNARDINO, CA
UNIFORM CRIME REPORT
03600

1. CODE SECTION	2. CRIME DEFINITION	3. CASE NO. / CRIME CODE
☐ F ☒ M ☐ Other PC 6470	PUBLIC INTOXICATION	70914505

4. ASSIGNMENT MO.-DAY-YEAR TIME	5. ARRIVED MO.-DAY-YEAR TIME	6. BEAT	7. REPORT DIST.
10-29-09 1738	10-29-09 1740		

8. OCCURRED DAY-OF-WEEK/MO.-DAY-YR./TIME	9. REPORTED MO.-DAY-YEAR TIME	10. LOCATION OF OCCURRENCE / CITY
THURSDAY 10-29-09 1738	10-29-09 1739	14269 7TH ST. VICTORVILLE

CODES FOR BOXES 12 & 22 ARE: V = VICTIM W = WITNESS RP = REPORTING PARTY DC = DISCOVERED CRIME IP = INVOLVED PARTY

VICTIM

11. NAME: LAST, FIRST MIDDLE (FIRM IF A BUSINESS)	12.	13. RESIDENCE ADDRESS-STREET-CITY-ZIP	14. RESIDENCE PHONE
STATE OF CA			( )

15. OCCUPATION	16. RACE/SEX	17. AGE	18. DOB M-D-YR	19. BUSINESS ADDRESS-STREET-CITY-ZIP	20. BUSINESS PHONE
					( )

WITNESS

21. NAME: LAST, FIRST MIDDLE (FIRM IF A BUSINESS)	22.	23. RESIDENCE ADDRESS-STREET-CITY-ZIP	24. RESIDENCE PHONE
NONE			( )

25. OCCUPATION	26. RACE/SEX	27. AGE	28. DOB M-D-YR	29. BUSINESS ADDRESS-STREET-CITY-ZIP	30. BUSINESS PHONE
					( )

SUSPECTS

31. SUSPECT NO. 1 LAST, FIRST MIDDLE	32. RACE/SEX	33. AGE	34. HT	35. WT	36. HAIR	37. EYES	38. DOB	39. ARRESTED	40. INTERVIEW
SMITH, WILBERT	B M	61	[redacted]					☒ YES ☐ NO	☐ YES ☒ NO

41. RESIDENCE ADDRESS-STREET-CITY-ZIP	42. CLOTHING AND OTHER IDENTIFYING MARKS/CHARACTERISTICS
[redacted] 92	BAN JKT

43. SUSPECT NO. 2 LAST, FIRST MIDDLE	44. RACE/SEX	45. AGE	46. HT	47. WT	48. HAIR	49. EYES	50. DOB	51. ARRESTED	52. INTERVIEW
NONE								☐ YES ☐ NO	☐ YES ☐ NO

53. RESIDENCE ADDRESS-STREET-CITY-ZIP	54. CLOTHING AND OTHER IDENTIFYING MARKS/CHARACTERISTICS

VEHICLE

55. CHECK IF MORE NAMES IN CONTINUATION ☐ YES ☒ NO — 56. ADDITIONAL INFORMATION ☐ VICTIM ☐ WITNESS ☐ OFFICER ☐ OTHER

57. PHYSICAL EVIDENCE RECOVERED ☐ YES ☒ NO — 58. PHOTOGRAPHS TAKEN ☐ YES ☒ NO — 59. LATENT PRINTS LIFTED ☐ YES ☒ NO

60. VEHICLE ☐ V ☐ S	61. COLOR	62. YR.	63. MAKE	64. MODEL	65. BODY TYPE	66. LICENSE	67. STATE	68. DAMAGE/ODDITY/ACCESSORIES
NONE								

CRIME STATS

69. ROBBERY WEAPON: ☐ FIREARM ☐ OTHER DANGEROUS WEAPON ☐ CUTTING INSTRUMENT ☐ STRONG ARM — LOCATION: ☐ HIGHWAY ☐ OTHER BUSINESS ☐ SERV. STATION ☐ CONVENIENCE STORE ☐ RESIDENCE ☐ BANK ☐ MISC.

70. ASSAULTS WEAPON: ☐ FIREARM ☐ KNIFE/CUTTING INSTRUMENT ☐ OTHER DANGEROUS WEAPON ☐ HANDS/FEET ☐ SIMPLE/NO INJURY

71. BURGLARY ☐ NIGHT ☐ DAY ☐ UNKNOWN — ☐ FORCIBLE ENTRY ☐ ATTEMPT BY FORCE ☐ ENTRY-NO FORCE — ☐ RESIDENCE ☐ VEHICLE ☐ NON-RESIDENCE (BUILDING)

72. LARCENY ☐ PICKPOCKET ☐ PURSE-SNATCH ☐ SHOPLIFT ☐ FROM MOTOR VEHICLE ☐ MOTOR VEHICLE PARTS ☐ BICYCLES ☐ FROM BLDG: NOT SHOPLIFT OR MACHINES ☐ FROM COIN-OPERATED MACHINES ☐ ALL OTHERS

73. PROPERTY TYPES & VALUES

	STOLEN		STOLEN		STOLEN
CURRENCY, NOTES	$	TV, STEREO, ETC.	$	CONSUMABLE GOODS	$
JEWELRY	$	FIREARMS	$	LIVESTOCK	$
CLOTHING	$	HOUSEHOLD GOODS	$	OTHER MISC.	$
OFFICE EQUIPMENT	$	☐ IDENTIFIABLE PROPERTY TAKEN	☐ NCIC ENTRY COMPLETED	TOTAL	$

74. DOMESTIC VIOLENCE INJURIES: ☐ NONE ☐ MINOR ☐ MAJOR — WEAPONS: ☐ YES ☐ NO

75. PEACE OFFICER ASSAULTED/ARSON ☐ YES. IF YES, COMPLETE BOXES 1, 2, 3, 4, AND 34 OR 35 ON CR-4 FORM

SYNOPSIS

76. SYNOPSIS

ON 10-29-09 AT ABOUT 1738 HOURS I CONTACTED SMITH AT THE ABOVE LOCATION. UPON CONTACT, HE WAS LYING ON THE SIDEWALK AND ONLY ABLE TO GET UP WITH ASSISTANCE. HIS SPEECH WAS SLURRED, HIS EYES WERE BLOODSHOT / WATERY AND UPON RISING, HIS GAIT WAS UNSTEADY. HE HAD THE VERY STRONG ODOR OF AN ALCOHOLIC BEVERAGE ON HIS BREATH + PERSON. HE WAS ALTERNATELY BELLIGERANT AND COOPERATIVE. BASED ON HIS OBJECTIVE SYMPTOMS, I DETERMINED HE WAS INTOXICATED AND UNABLE TO CARE FOR HIMSELF. HE WAS ARRESTED, BOOKED AT WVDC AND GIVEN CITE 3063700.

77. REPORTING OFFICER	78. EMP. #	79. DATE	80. REVIEWED BY / DATE	81. ROUTED TO
J.D. WINN	W1837	10-29-09	10/30	☐ SUBMIT TO D/A ☐ IMMEDIATE FOLLOW UP ☐ OTHER:

82. REPORTING OFFICER IS 115 QUALIFIED	83. GANG RELATED
☒ YES ☐ NO	☐ YES ☐ NO

RMS

15-10603-401 Rev. 11/06 (CR1)

SHERIFF'S DEPARTMENT
COUNTY OF SAN BERNARDINO, CA
UNIFORM CRIME REPORT

03600

1. CODE SECTION	2. CRIME DEFINITION	3. CASE NO / CRIME CODE
☐ F ☒ M PC 647(F) ☐ OTHER	DRUNK IN PUBLIC	170916081

4. ASSIGNMENT MO-DAY-YEAR-TIME	5. ARRIVED MO-DAY-YEAR-TIME	6. BEAT	7. REPORT DIST.
12-03-09 / 2251	12-03-09 / 2251	VC2	

8. OCCURRED DAY OF WEEK MO-DAY-YEAR-TIME	9. REPORTED MO-DAY-YEAR-TIME	10. LOCATION OF OCCURRENCE / CITY
THURSDAY / 12-03-09 / 2251	12-03-09 / 2251	TEAZERS NIGHT CLUB 14269 7TH ST VICTORVILLE

CODES FOR BOXES 12 & 22 ARE: V = VICTIM W = WITNESS RP = REPORTING PARTY DC = DISCOVERED CRIME IP = INVOLVED PARTY

VICTIM WITNESS

11. LAST, FIRST MIDDLE (FIRM IF A BUSINESS)	12.	13. RESIDENCE-ADDRESS-STREET-CITY-ZIP	14. RESIDENCE PHONE
STATE OF CALIFORNIA			

15. OCCUPATION	16. RACE/SEX	17. AGE	18. DOB M-D-YR	19. BUSINESS ADDRESS STREET-CITY-ZIP	20. BUSINESS PHONE

21. NAME: LAST, FIRST, MIDDLE (FIRM IF A BUSINESS)	22.	23. RESIDENCE ADDRESS-STREET-CITY-ZIP	24. RESIDENCE PHONE

25. OCCUPATION	26. RACE/SEX	27. AGE	28. DOB M-D-YR	29. BUSINESS ADDRESS-STREET-CITY-ZIP	30. BUSINESS PHONE

SUSPECTS

31. SUSPECT NO.1 LAST, FIRST, MIDDLE	32. RACE/SEX	33. AGE	34. HT.	35. WT.	36. HAIR	37. EYES	38. DOB	39. ARRESTED	40. INTERVIEW
RECENDEZ, EDDIE	H/M	18	[redacted]					☒ YES ☐ NO	☐ YES ☒ NO

41. RESIDENCE-ADDRESS-STREET-CITY-ZIP	42. CLOTHING AND OTHER IDENTIFYING MARKS/CHARACTERSTICS
[redacted]	

43. SUSPECT NO 2 LAST, FIRST, MIDDLE	44. RACE/SEX	45. AGE	46. HT	47. WT	48. HAIR	49. EYES	50. DOB	51. ARREST	52. INTERVIEW
								☐ YES ☐ NO	☐ YES ☐ NO

53. RESIDENCE ADDRESS-STREET-CITY-ZIP	54. CLOTHING AND OTHER IDENTIFYING MARKS/CHARACTERSTICS

IN

55. CHECK IF MORE NAMES IN CONTINUATION ☐ YES ☐ NO 56. ADDITIONAL INFORMATION ☐ VICTIM ☐ WITNESS ☐ OFFICER ☐ OTHER

57. PHYSICAL EVIDENCE RECOVERED ☐ YES ☐ NO 58. PHOTOGRAPHS TAKEN ☐ YES ☐ NO 59. LATENT PRINTS LIFTED ☐ YES ☐ NO

60. VEHICLE ☐ V ☐ S	61. COLOR	62. YEAR	63. MAKE	64. MODEL	65. BODY TYPE	66. LIC.	67. STATE	68. DAMAGE/ODDITY/ACCESSORIES

CRIME STATS

69. ROBBERY WEAPON: ☐ FIREARM ☐ OTHER DANGEROUS WEAPON ☐ CUTTING INSTRUMENT ☐ STRONG ARM
LOCATION: ☐ HIGHWAY ☐ OTHER BUSINESS ☐ SERV. STATION ☐ CONVENIENCE STORE ☐ RESIDENCE ☐ BANK ☐ MISC.

70. ASSAULT WEAPON: ☐ FIREARM ☐ KNIFE / CUTTING INSTRUMENT ☐ OTHER DANGEROUS WEAPON ☐ HANDS/FEET ☐ SIMPLE/NO INJURY

71. BURGLARY ☐ NIGHT ☐ DAY ☐ UNKNOWN ☐ FORCEIBLE ENTRY ☐ ENTRY-NO FORCE ☐ ATTEMPT BY FORCE ☐ RESIDENCE ☐ VEHICLE ☐ NON-RESIDENCE (BUILDING)

72. LARCENY ☐ PICKPOCKET ☐ PURSE-SNATCH ☐ SHOPLIFT ☐ FROM MOTOR VEHICLE ☐ MOTOR VEHICLE PARTS ☐ BICYCLES ☐ FROM BLDG: NOT SHOPLIFT OR MACHINES ☐ FROM COIN-OPERATED MACHINES ☐ ALL OTHERS

73. PROPERTY TYPES & VALUES		STOLEN		STOLEN		STOLEN
	CURRENCY, NOTES	$	TV, STEREO, ETC.	$	CONSUMABLE GOODS	$
	JEWELRY	$	FIREARMS	$	LIVESTOCK	$
	CLOTHING	$	HOUSEHOLD GOODS	$	OTHER MISC.	$
	OFFICE EQUIPMENT	$			TOTAL	$

☐ IDENTIFIABLE PROPERTY TAKEN ☐ NCIC ENTRY COMPLETED

74. DOMESTIC VIOLENCE INJURIES: ☐ NONE ☐ MINOR ☐ MAJOR WEAPONS: ☐ YES ☐ NO

75. PEACE OFFICER ASSAULTED/ARSON ☐ YES. IF YES, COMPLETE BOXES 1,2,3,4 AND 34 OR 35 ON CR-4 FORM

SYNOPSIS

76. SYNOPSIS

THE SUSPECT WAS STANDING IN THE NORTH PARKING LOT AREA OF TEAZERS NIGHT CLUB, URINATING NEXT TO A VEHICLE. UPON CONTACTING THE SUSPECT, I COULD SMELL A STRONG ODOR OF AN ALCOHOLIC BEVERAGE, HE HAD SLURRED SPEECH, HIS EYES WERE RED, WATERY AND BLOOD SHOT. THE SUSPECT WAS IDENTIFIED AND FOUND TO BE UNDER THE LEGAL DRINKING AGE OF 21. THE SUSPECT DENIED DRINKING ANY ALCOHOLIC BEVERAGES AND STATED HE WAS "STONED". THE SUSPECT WAS ARRESTED FOR THE ABOVE CHARGE AND BOOKED INTO THE VICTORVALLEY JAIL.

77. REPORTING OFFICER	78. EMP #	79. DATE	80. REVIEWED BY	DATE	81. ROUTED TO
J.T. O'CONNELL	00055	12-03-09	T.H.	12/5	☐ SUBMIT TO D/A ☐ IMMEDIATE FOLLOW-UP ☐ OTHER

82. REPORTING OFFICER IS 115 QUALIFIED ☒ YES ☐ NO

83. GANG RELATED ☐ YES ☒ NO

RMS
RMS

15-10603-401 Rev. 2/07 (CR1)

SHERIFF'S DEPARTMENT
COUNTY OF SAN BERNARDINO, CA
UNIFORM CRIME REPORT
03600

1. CODE SECTION	2. CRIME DEFINITION	3. CASE NO. / CRIME CODE
☐ F ☑ M ☐ Other PC 6975	PUBLIC INTOXICATION	170916508

4. ASSIGNMENT MO.-DAY-YEAR TIME	5. ARRIVED MO.-DAY-YEAR TIME	6. BEAT	7. REPORT DIST.
121409 - 0110	121409 - 010	VC2	VC 019

8. OCCURRED DAY-OF-WEEK/MO.-DAY-YR./TIME	9. REPORTED MO.-DAY-YEAR TIME	10. LOCATION OF OCCURRENCE / CITY
MONDAY - 121409 - 0110	121409 - 0110	14269 7TH ST - VICTORVILLE

CODES FOR BOXES 12 & 22 ARE: V = VICTIM W = WITNESS RP = REPORTING PARTY DC = DISCOVERED CRIME IP = INVOLVED PARTY

VICTIM

11. NAME: LAST, FIRST MIDDLE (FIRM IF A BUSINESS)	12.	13. RESIDENCE ADDRESS-STREET-CITY-ZIP	14. RESIDENCE PHONE
STATE OF CALIFORNIA	V		( )

15. OCCUPATION	16. RACE/SEX	17. AGE	18. DOB M-D-YR	19. BUSINESS ADDRESS-STREET-CITY-ZIP	20. BUSINESS PHONE
					( )

WITNESS

21. NAME: LAST, FIRST MIDDLE (FIRM IF A BUSINESS)	22.	23. RESIDENCE ADDRESS-STREET-CITY-ZIP	24. RESIDENCE PHONE
			( )

25. OCCUPATION	26. RACE/SEX	27. AGE	28. DOB M-D-YR	29. BUSINESS ADDRESS-STREET-CITY-ZIP	30. BUSINESS PHONE
					( )

SUSPECTS

31. SUSPECT NO. 1 LAST, FIRST MIDDLE	32. RACE/SEX	33. AGE	34. HT	35. WT	36. HAIR	37. EYES	38. DOB	39. ARRESTED	40. INTERVIEW
LOPEZ, ANTHONY	W/M	25	[redacted]					☑ YES ☐ NO	☐ YES ☑ NO

41. RESIDENCE ADDRESS-STREET-CITY-ZIP: [redacted]

42. CLOTHING AND OTHER IDENTIFYING MARKS/CHARACTERISTICS

46. HT	47. WT	48. HAIR	49. EYES	50. DOB	51. ARRESTED	52. INTERVIEW
					☐ YES ☐ NO	☐ YES ☐ NO

53. RESIDENCE ADDRESS-STREET-CITY-ZIP

54. CLOTHING AND OTHER IDENTIFYING MARKS/CHARACTERISTICS

VEHICLES

55. CHECK IF MORE NAMES IN CONTINUATION ☐ YES ☑ NO — 56. ADDITIONAL INFORMATION: ☐ VICTIM ☐ WITNESS ☑ OFFICER ☐ OTHER

57. PHYSICAL EVIDENCE RECOVERED ☐ YES ☑ NO — 58. PHOTOGRAPHS TAKEN ☐ YES ☑ NO — 59. LATENT PRINTS LIFTED ☐ YES ☑ NO

60. VEHICLE ☐ V ☐ S	61. COLOR	62. YR.	63. MAKE	64. MODEL	65. BODY TYPE	66. LICENSE	67. STATE	68. DAMAGE/ODDITY/ACCESSORIES
	N/A	—	—	—	—	—	—	—

CRIME STATS

69. ~~ROBBERY~~ WEAPON: ☐ FIREARM ☐ OTHER DANGEROUS WEAPON ☐ CUTTING INSTRUMENT ☐ STRONG ARM — LOCATION: ☐ HIGHWAY ☐ OTHER BUSINESS ☐ SERV. STATION ☐ CONVENIENCE STORE ☐ RESIDENCE ☐ BANK ☐ MISC.

70. ~~ASSAULTS~~ WEAPON: ☐ FIREARM ☐ KNIFE/CUTTING INSTRUMENT ☐ OTHER DANGEROUS WEAPON ☐ HANDS/FEET ☐ SIMPLE/NO INJURY

71. ~~BURGLARY~~ ☐ NIGHT ☐ DAY ☐ UNKNOWN — ☐ FORCIBLE ENTRY ☐ ATTEMPT BY FORCE ☐ ENTRY-NO FORCE — ☐ RESIDENCE ☐ VEHICLE ☐ NON-RESIDENCE (BUILDING)

72. ~~LARCENY~~ ☐ PICKPOCKET ☐ PURSE-SNATCH ☐ SHOPLIFT ☐ FROM MOTOR VEHICLE ☐ MOTOR VEHICLE PARTS ☐ BICYCLES ☐ FROM BLDG: NOT SHOPLIFT OR MACHINES ☐ FROM COIN-OPERATED MACHINES ☐ ALL OTHERS

73. ~~PROPERTY~~ TYPES & VALUES

	STOLEN		STOLEN		STOLEN
CURRENCY, NOTES	$	TV, STEREO, ETC.	$	CONSUMABLE GOODS	$
JEWELRY	$	FIREARMS	$	LIVESTOCK	$
CLOTHING	$	HOUSEHOLD GOODS	$	OTHER MISC.	$
OFFICE EQUIPMENT	$	☐ IDENTIFIABLE PROPERTY TAKEN	☐ NCIC ENTRY COMPLETED	TOTAL	$

74. DOMESTIC VIOLENCE INJURIES: ☐ NONE ☐ MINOR ☐ MAJOR WEAPONS: ☐ YES ☐ NO

75. PEACE OFFICER ASSAULTED/ARSON ☐ YES, IF YES, COMPLETE BOXES 1, 2, 3, 4, AND 34 OR 35 ON CR-4 FORM

SYNOPSIS

76. SYNOPSIS

LOPEZ WAS CONTACTED AFTER I SAW HIM WALKING ACROSS THE PARKING LOT OF TEAZERS NIGHT CLUB WITH AN EXTREMELY UNSTEADY GAIT. LOPEZ HAD A STRONG ODOR OF ALCOHOL COMING OFF OF HIS PERSON AND SLURRED SPEACH. BECAUSE OF LOPEZ'S APPEARANCE AND ACTIONS IT APPEARED THAT HE WAS UNABLE TO CARE FOR HIMSELF.

77. REPORTING OFFICER	78. EMP. #	79. DATE	80. REVIEWED BY	DATE	81. ROUTED TO
K. WATSON	D3404	121509		12/16/09	☐ SUBMIT TO D/A ☐ IMMEDIATE FOLLOW UP ☐ OTHER:

82. REPORTING OFFICER IS 11S QUALIFIED ☑ YES ☐ NO

83. GANG RELATED ☐ YES ☑ NO

15-10003-Rev. 6/92 (CR1)

SHERIFF'S DEPARTMENT
COUNTY OF SAN BERNARDINO ,CA
UNIFORM CRIME REPORT
360000

1. CODE SECTION	2. CRIME DEFINITION	3. CASE NUMBER-STATION
☐ F ☒ M ☐ Other PC 647(F)	PUBLIC INTOXICATION	171000734

4. ASSIGNED MO-DAY-YEAR TIME	5. ARRIVED MO-DAY-YEAR TIME	6. BEAT	7. REPORT DIST.
01/17/2010 01:34	01/17/2010 01:37	01	VC019

8. OCCURRED DAY-OF-WEEK/MO-DAY-YEAR/TIME	9. REPORTED MO-DAY-YEAR TIME	10. LOCATION OF OCCURRENCE CITY
SUN 01/17/2010 01:31 SUN 01/17/2010 01:40	01/17/2010 01:32	14269 7TH ST, VICTORVILLE

CODES FOR BOXES 12 & 22 ARE: V = VICTIM W = WITNESS RP = REPORTING PARTY DC = DISCOVERED CRIME IP = INVOLVED PARTY

VICTIM

11. NAME: LAST, FIRST MIDDLE (FIRM NAME IF A BUSINESS)	12.	13. RESIDENCE ADDRESS-STREET-CITY-ZIP	14. RESIDENCE PHONE
STATE OF CALIFORNIA,	V		

15. OCCUPATION	16. RACE/SEX	17. AGE	18. DOB M-D-YR	19. BUSINESS ADDRESS-STREET-CITY-ZIP	20. BUSINESS PHONE

WITNESS

21. NAME: LAST FIRST, MIDDLE (FIRM NAME IF BUSINESS)	22.	23. RESIDENCE ADDRESS-STREET-CITY-ZIP	24. RESIDENCE PHONE

25. OCCUPATION	26. RACE/SEX	27. AGE	28. DOB M-D-YR	29. BUSINESS ADDRESS-STREET-CITY-ZIP	30. BUSINESS PHONE

SUSPECTS

31. SUSPECT NO. 1 LAST, FIRST MIDDLE	32. RACE/SEX	33. AGE	34. HEIGHT	35. WEIGHT	36. HAIR	37. EYES	38. DOB M-D-Y	39. ARRESTED	40. INTERVIEWED
MCGALLIAN, JASON ERIC	W / M	37	[redacted]					☒ YES ☐ NO	☐ YES ☒ NO

41. RESIDENCE ADDRESS-STREET-CITY-ZIP	42
[redacted]	

43. SUSPECT NO. 2 LAST, FIRST MIDDLE	44. RACE/SEX	45. AGE	46. HEIGHT	47. WEIGHT	48. HAIR	49. EYES	50. DOB M-D-Y	51. ARRESTED	52. INTERVIEWED
								☐ YES ☐ NO	☐ YES ☐ NO

53. RESIDENCE ADDRESS-STREET-CITY-ZIP	54. CLOTHING AND OTHER IDENTIFYING MARKS/CHARACTERISTICS

VEHICLE

55. CHECK IF MORE NAMES IN CONTINUATION ☐ YES ☒ NO 56. ADDITIONAL INFORMATION ☐ VICTIM ☐ WITNESS ☐ OFFICER ☐ OTHER

57. PHYSICAL EVIDENCE RECOVERED ☐ YES ☒ NO 58. PHOTOGRAPHS TAKEN ☐ YES ☒ NO 59. LATENT PRINTS LIFTED ☐ YES ☒ NO

60. VEHICLE ☐ V ☐ S	61. COLOR	62. YR.	63. MAKE	64. MODEL	65. BODY TYPE	66. LICENSE	67. STATE	68. DAMAGE/ODDITY/ACCESSORIES

CRIME STATS

69. ROBBERY WEAPON: ☐ FIREARM ☐ OTHER DANGEROUS WEAPON ☐ CUTTING INSTRUMENT ☐ STRONG ARM LOCATION: ☐ HIGHWAY ☐ OTHER BUSINESS ☐ SERV. STATION ☐ CONVENIENCE STORE ☐ RESIDENCE ☐ BANK ☐ MISC.

70. ASSAULTS WEAPON: ☐ FIREARM ☐ KNIFE/CUTTING INSTRUMENT ☐ OTHER DANGEROUS WEAPON ☐ HANDS/FEET ☐ SIMPLE/NO INJURY

71. BURGLARY ☐ NIGHT ☐ DAY ☐ UNKNOWN ☐ FORCIBLE ENTRY ☐ ATTEMPT BY FORCE ☐ ENTRY-NO FORCE ☐ RESIDENCE ☐ VEHICLE ☐ NON-RESIDENCE(BUILDING)

72. LARCENY ☐ PICKPOCET ☐ PURSE-SNATCH ☐ SHOPLIFT ☐ FROM MOTOR VEHICLE ☐ MOTOR VEHICLE PARTS ☐ BICYCLES ☐ FROM BLDG: NOT SHOPLIFT OR MACHINES ☐ FROM COIN-OPERATED MACHINES ☐ ALL OTHERS

73. PROPERTY TYPES & VALUES

	STOLEN		STOLEN		STOLEN
CURRENCY, NOTES	$	TV, STEREO, ETC.	$	CONSUMMABLE GOODS	$
JEWELRY	$	FIREARMS	$	LIVESTOCK	$
CLOTHING, FURS	$	HOUSEHOLD GOODS	$	OTHER MISC.	$
OFFICE EQUIPMENT	$	☐ IDENTIFIABLE PROPERTY TAKEN ☐ NCIC ENTRY COMPLETED		TOTAL	$

74. DOMESTIC VIOLENCE INJURIES ☐ NONE ☐ MINOR ☐ MAJOR WEAPONS: ☐ YES ☐ NO

75. PEACE OFFICER ASSAULTED/ARSON ☐ YES IF YES, COMPLETE BOXES 1, 2, 3, 4, AND 34 OR 35 ON CR-4 FORM.

SYNOPSIS

76. SYNOPSIS

On the above date and time I was assigned to uniform patrol in the City of Victorville. I was dispatched to a report of a subject disturbance at Teaser's located at the above location. Upon arrival the suspect was identified by security as the person who was causing the disturbance. He was contacted as he walked away from the business in a southerly direction. Upon contact the suspect was found to be extremely intoxicated. He admitted to having drank alcohol while inside of Teasers. He had red, bloodshot, watery eyes and slurred speech. He had an unsteady gait as he walked and the odor of an alcoholic beverage emitting from his breath and person. McGallian was beligerant and uncooperative with Deputies. After he was detained he began banging his head on the glass divider of the unit. McGallian was unable to care for himself and I believed the disturbance would resume if he were released at the scene. He began cursing at Deputies and was uncooperative during the booking process. McGallian was placed under arrest for the above violation. He was transported to the Victor Valley Jail where he was issued a citation for the above violation. The original citation was later lost and he was sent a new citation via U.S. Mail. I was unable to interview him due to his high level of intoxication. Forward report to District Attorney for review and filing.

77. REPORTING OFFICER	78. EMP. #	79. DATE	80. REVIEWED BY	DATE	81. ROUTED TO
M GORDON	D5277	01/17/2010			☐ SUBMIT TO D/A ☐ IMMEDIATE FOLLOW UP ☐ OTHER

82. REPORTING OFFICER IS 115 QUALIFIED ☒ YES ☐ NO

RMS

15.10603-401 Rev. 2/07 (CR1)

SHERIFF'S DEPARTMENT
COUNTY OF SAN BERNARDINO, CA
UNIFORM CRIME REPORT
03600

1. CODE SECTION	2. CRIME DEFINITION	3. CASE NO. / CRIME CODE
☐F ☒M ☐Other PC647(f)	Public Intoxication	171002SC

4. ASSIGNMENT MO-DAY-YEAR TIME	5. ARRIVED MO-DAY-YEAR TIME	6. BEAT	7. REPORT DIST.
2-19-10 / 0213	2-19-10 / 0213	2	2018

8. OCCURRED DAY-OF-WEEK/MO-DAY-YR/TIME	9. REPORTED MO-DAY-YEAR TIME	10. LOCATION OF OCCURRENCE	CITY
FRIDAY / 2-19-10 / 0213	2-19-10 / 0213	14249 7th ST	VICTORVILLE

CODES FOR BOXES 12 & 22 ARE: V = VICTIM W = WITNESS RP = REPORTING PARTY DC = DISCOVERED CRIME IP = INVOLVED PARTY

VICTIM

11. NAME: LAST, FIRST MIDDLE (FIRM IF A BUSINESS)	12.	13. RESIDENCE ADDRESS-STREET-CITY-ZIP	14. RESIDENCE PHONE
STATE OF CALIF			( )

15. OCCUPATION	16. RACE/SEX	17. AGE	18. DOB M-D-YR	19. BUSINESS ADDRESS STREET CITY ZIP	20. BUSINESS PHONE
					( )

WITNESS

21. NAME: LAST, FIRST MIDDLE (FIRM IF A BUSINESS)	22.	23. RESIDENCE ADDRESS-STREET-CITY-ZIP	24. RESIDENCE PHONE
			( )

25. OCCUPATION	26. RACE/SEX	27. AGE	28. DOB M-D-YR	29. BUSINESS ADDRESS-STREET-CITY-ZIP	30. BUSINESS PHONE
					( )

SUSPECTS

31. SUSPECT NO. 1 LAST, FIRST MIDDLE	32. RACE/SEX	33. AGE	34. HT	35. WT	36. HAIR	37. EYES	38. DOB	39. ARRESTED	40. INTERVIEW
LANGER, Ryan Allen	W/M	24	[redacted]					☒YES ☐NO	☐YES ☒NO

[redacted]

42. CLOTHING AND OTHER IDENTIFYING MARKS/CHARACTERISTICS

43. SUSPECT NO. 2 LAST, FIRST MIDDLE	44. RACE/SEX	45. AGE	46. HT	47. WT	48. HAIR	49. EYES	50. DOB	51. ARRESTED	52. INTERVIEW
								☐YES ☐NO	☐YES ☐NO

53. RESIDENCE ADDRESS-STREET-CITY-ZIP

54. CLOTHING AND OTHER IDENTIFYING MARKS/CHARACTERISTICS

55. CHECK IF MORE NAMES IN CONTINUATION ☐YES ☐NO 56. ADDITIONAL INFORMATION ☐VICTIM ☐WITNESS ☐OFFICER ☐OTHER

57. PHYSICAL EVIDENCE RECOVERED ☐YES ☐NO 58. PHOTOGRAPHS TAKEN ☐YES ☐NO 59. LATENT PRINTS LIFTED ☐YES ☐NO

PROPERTY

60. VEHICLE ☐V ☐S	61. CO./OR.	62. YR.	63. MAKE	64. MODEL	65. BODY TYP.	66. LICENSE	67. STATE	68. DAMAGE/PROPERTY/ACCESSORIES

CRIME STATS

69. ROBBERY WEAPON: ☐FIREARM ☐OTHER DANGEROUS WEAPON ☐CUTTING INSTRUMENT ☐STRONG ARM LOCATION: ☐HIGHWAY ☐OTHER BUSINESS ☐SERV. STATION ☐CONVENIENCE STORE ☐RESIDENCE ☐BANK ☐MISC.

70. ASSAULTS WEAPON: ☐FIREARM ☐KNIFE/CUTTING INSTRUMENT ☐OTHER DANGEROUS WEAPON ☐HANDS/FEET ☐SIMPLE/NO INJURY

71. BURGLARY ☐NIGHT ☐DAY ☐UNKNOWN ☐FORCIBLE ENTRY ☐ATTEMPT BY FORCE ☐ENTRY-NO FORCE ☐RESIDENCE ☐VEHICLE ☐NON-RESIDENCE (BUILDING)

72. LARCENY ☐PICKPOCKET ☐PURSE SNATCH ☐SHOPLIFT ☐FROM MOTOR VEHICLE ☐MOTOR VEHICLE PARTS ☐BICYCLES ☐FROM BLDG: NOT SHOPLIFT OR MACHINES ☐FROM COIN-OPERATED MACHINES ☐ALL OTHERS

73. PROPERTY TYPES & VALUES

	STOLEN		STOLEN		STOLEN
CURRENCY, NOTES	$	TV, STEREO, ETC.	$	CONSUMABLE GOODS	$
JEWELRY	$	FIREARMS	$	LIVESTOCK	$
CLOTHING	$	HOUSEHOLD GOODS	$	OTHER MISC.	$
OFFICE EQUIPMENT	$	☐IDENTIFIABLE PROPERTY TAKEN ☐NCIC ENTRY COMPLETED		TOTAL	$

74. DOMESTIC VIOLENCE INJURIES: ☐NONE ☐MINOR ☐MAJOR WEAPONS: ☐YES ☐NO

75. PEACE OFFICER ASSAULTED/ARSON ☐YES IF YES, COMPLETE BOXES 1, 2, 3, 4, AND 34 OR 35 ON CR-4 FORM

SYNOPSIS

76. SYNOPSIS

THE (S) WAS PART OF A LARGE CROWD OUTSIDE TOAZTECS NIGHT CLUB, THAT WAS TURNING INTO VERBAL ARGUMENT. THE (S) CONTINUED TO BE VERBALLY AGGRESSIVE TOWARD THE CROWD, SECURITY SAFE AND LAW ENFORCEMENT. THE (S) IGNORED VERBAL COMMANDS TO DISPERSE AND UPON CONTACT HE HAD A STRONG ODOR OF AN ALCOHOLIC BEVERAGE, WATER BURNED EYES AND WAS ARRESTED FOR PUBLIC INTOXICATION

77. REPORTING OFFICER	78. EMP. #	79. DATE	80. REVIEWED BY	DATE	81. ROUTED TO
F. O'Connell	C0055	2/19/10			☒SUBMIT TO D/A ☐IMMEDIATE FOLLOW UP ☐OTHER:

82. REPORTING OFFICER IS 115 QUALIFIED ☒YES ☐NO 83. GANG RELATED ☐YES ☐NO

RMC

15-10603-401 Revised 6/92 (CR1)

SHERIFF'S DEPARTMENT
COUNTY OF SAN BERNARDINO, CA
UNIFORM CRIME REPORT

03600

1. CODE SECTION	2. CRIME DEFINITION	3. CASE NUMBER / CRIME CODE
☐ F PC 647(F) ☒ M ☐ OTHER	Public Intoxication	171002584

4. ASSIGNED MONTH-DAY-YEAR-TIME	5. ARRIVED MONTH-DAY-YEAR-TIME	6. BEAT	7. REPORTING DISTRICT
022810 0126	022810 0128	2	VC19

8. OCCURRED DAY OF WEEK-MONTH-DAY-YEAR-TIME	9. REPORTED MONTH-DAY-YEAR-TIME	10. LOCATION OF OCCURRENCE / CITY
Sunday 022810 0124	022810 0124	(Teasers) 14269 Seventh Street Victorville

CODES FOR BOXES 12 & 22 ARE: V = VICTIM W = WITNESS RP = REPORTING PARTY DC = DISCOVERED CRIME IP = INVOLVED PARTY O=OTHER

VICTIM/WITNESS

11. NAME: LAST, FIRST MIDDLE (FIRM IF A BUSINESS)	12. CODE	13. RESIDENCE ADDRESS-STREET-CITY-ZIP	14. RESIDENCE PHONE
State of California	V		

15. OCCUPATION	16. RACE/SEX	17. AGE	18. DOB	19. BUSINESS ADDRESS STREET-CITY-ZIP	20. BUSINESS PHONE

21. NAME: LAST, FIRST, MIDDLE (FIRM IF A BUSINESS)	22. CODE	23. RESIDENCE ADDRESS-STREET-CITY-ZIP	24. RESIDENCE PHONE

25. OCCUPATION	26. RACE/SEX	27. AGE	28. DOB	29. BUSINESS ADDRESS-STREET-CITY-ZIP	30. BUSINESS PHONE

SUSPECTS

31. SUSPECT #1 NAME: LAST, FIRST, MIDDLE	32. RACE/SEX	33. AGE	34. HT.	35. WT.	36. HAIR	37. EYES	38. DOB	39. ARRESTED	40. INTERVIEWED
Ramos, Charles Edward	H/M	25	[redacted]					☒ YES ☐ NO	☐ YES ☒ NO

41. RESIDENCE ADDRESS-STREET-CITY-ZIP	42. CLOTHING AND OTHER IDENTIFYING MARKS/CHARACTERISTICS
[redacted]	

43. SUSPECT #2 NAME: LAST, FIRST, MIDDLE	44. RACE/SEX	45. AGE	46. HT.	47. WT.	48. HAIR	49. EYES	50. DOB	51. ARRESTED	52. INTERVIEWED
								☐ YES ☐ NO	☐ YES ☐ NO

53. RESIDENCE ADDRESS-STREET-CITY-ZIP	54. CLOTHING AND OTHER IDENTIFYING MARKS/CHARACTERISTICS

NV

55. ADDITIONAL NAMES IN CONTINUATION? ☐ YES ☒ NO 56. ADDITIONAL INFORMATION FROM: ☐ VICTIM ☐ WITNESS ☒ OFFICER ☐ OTHER

57. PHYSICAL EVIDENCE RECOVERED? ☐ YES ☒ NO 58. PHOTOGRAPHS TAKEN? ☐ YES ☒ NO 59. LATENT PRINTS LIFTED? ☐ YES ☒ NO

60. VEHICLE ☐ VICTIM ☐ SUSPECT	61. COLOR	62. YEAR	63. MAKE	64. MODEL	65. BODY TYPE	66. LICENSE	67. STATE	68. DAMAGE/POINT OF IMPACT
	N/A							

CRIME STATS

69. ROBBERY WEAPON: ☐ FIREARM ☐ CUTTING INSTRUMENT ☐ OTHER DANGEROUS ☐ STRONG ARM LOCATION: ☐ HIGHWAY ☐ CONVENIENCE STORE ☐ OTHER BUSINESS ☐ SERVICE STATION ☐ RESIDENCE ☐ BANK ☐ MISC.

70. ASSAULTS WEAPON: ☐ FIREARM ☐ KNIFE / CUTTING INSTRUMENT ☐ OTHER DANGEROUS WEAPON ☐ HANDS/FEET ☐ SIMPLE/NO INJURY

71. BURGLARY ☐ NIGHT ☐ DAY ☐ UNKNOWN ☐ FORCIBLE ENTRY ☐ ATTEMPTED FORCIBLE ENTRY ☐ NO FORCIBLE ENTRY ☐ RESIDENTIAL ☐ NON-RESIDENTIAL ☐ VEHICLE (BUILDING)

72. LARCENY ☐ PICKPOCKET ☐ PURSE-SNATCH ☐ SHOPLIFT ☐ FROM MOTOR VEHICLE ☐ MOTOR VEHICLE PARTS ☐ BICYCLES ☐ FROM BUILDING - NOT SHOPLIFT OR MACHINES ☐ FROM COIN-OPERATED MACHINES ☐ ALL OTHERS

73. PROPERTY TYPES & VALUES

	STOLEN		STOLEN		STOLEN
CURRENCY, NOTES	$	TV, STEREO, ETC.	$	CONSUMABLE GOODS	$
JEWELRY	$	FIREARMS	$	LIVESTOCK	$
CLOTHING, FURS	$	HOUSEHOLD GOODS	$	OTHER MISC.	$
OFFICE EQUIPMENT	$			TOTAL	$ 0.00

☐ IDENTIFIABLE PROPERTY TAKEN ☐ ENTERED INTO NCIC

74. DOMESTIC VIOLENCE: INJURIES? ☐ NONE ☐ MINOR ☐ MAJOR WEAPONS? ☐ YES ☐ NO

75. PEACE OFFICER ASSAULTED OR ARSON? ☐ YES (IF YES, COMPLETE BOXES 1,2,3,4 AND 34 OR 35 ON CR-4 FORM)

SYNOPSIS

76. SYNOPSIS

On 022810, at approximately 0128 hours, I responded to Teasers in reference to a fight call.

Upon arrival I contacted Ramos due to him being involved in the fight. While speaking with Ramos, I could smell a strong odor of an alcoholic beverage coming from his person. I also noticed his eyes were bloodshot and watery. Ramos was swaying side to side, and almost fell while trying to walk. Ramos stated he lived out of the area and did not have any friends or family in the area.

I placed Ramos under arrest for PC 647(f) Public Intoxication. He was transported to the Victor Valley Jail and Booked in.

77. REPORTING OFFICER	78. EMPLOYEE #	79. DATE	80. REVIEWED BY	DATE	81. ROUTING INFORMATION
Benjamin	D2538	022810	T.L	2/28	☐ SUBMIT TO D/A ☐ IMMEDIATE FOLLOW UP ☐ OTHER:

82. IS REPORTING OFFICER PC 115 QUALIFIED? ☒ YES ☐ NO

RMS

15-10603-Rev. 8/92 (CR1)

SHERIFF'S DEPARTMENT
COUNTY OF SAN BERNARDINO ,CA
UNIFORM CRIME REPORT
360000

1. CODE SECTION	2. CRIME DEFINITION	3. CASE NUMBER-STATION
☐ F ☒ M ☐ Other PC 647F	DRUNK IN PUBLIC	171002709

4. ASSIGNED MO-DAY-YEAR TIME	5. ARRIVED MO-DAY-YEAR TIME	6. BEAT	7. REPORT DIST.
03/03/2010 00:33	03/03/2010 00:36	02	VC019

8. OCCURRED DAY-OF-WEEK/MO-DAY-YEAR/TIME	9. REPORTED MO-DAY-YEAR TIME	10. LOCATION OF OCCURRENCE CITY
WED 03/03/2010 00:31	03/03/2010 00:32	14269 SEVENTH ST., VICTORVILLE

CODES FOR BOXES 12 & 22 ARE: V = VICTIM W = WITNESS RP = REPORTING PARTY DC = DISCOVERED CRIME IP = INVOLVED PARTY

VICTIM / WITNESS

11. NAME: LAST, FIRST MIDDLE (FIRM NAME IF A BUSINESS)	12.	13. RESIDENCE ADDRESS-STREET-CITY-ZIP	14. RESIDENCE PHONE
STATE OF CALIFORNIA,	V		

15. OCCUPATION	16. RACE/SEX	17. AGE	18. DOB M-D-YR	19. BUSINESS ADDRESS-STREET-CITY-ZIP	20. BUSINESS PHONE

21. NAME: LAST FIRST, MIDDLE (FIRM NAME IF BUSINESS)	22.	23. RESIDENCE ADDRESS-STREET-CITY-ZIP	24. RESIDENCE PHONE

25. OCCUPATION	26. RACE/SEX	27. AGE	28. DOB M-D-YR	29. BUSINESS ADDRESS-STREET-CITY-ZIP	30. BUSINESS PHONE

SUSPECTS

31. SUSPECT NO. 1 LAST, FIRST MIDDLE	32. RACE/SEX	33. AGE	34. HEIGHT	35. WEIGHT	36. HAIR	37. EYES	38. DOB M-D-Y	39. ARRESTED	40. INTERVIEWED
HERNANDEZ, FRANKIE	H / M	29	[redacted]					☑ YES ☐ NO	☐ YES ☑ NO

41. RESIDENCE ADDRESS-STREET-CITY-ZIP [redacted]

42. CLOTHING AND OTHER IDENTIFYING MARKS/CHARACTERISTICS

43. SUSPECT NO. 2 LAST, FIRST MIDDLE	44. RACE/SEX	45. AGE	46. HEIGHT	47. WEIGHT	48. HAIR	49. EYES	50. DOB M-D-Y	51. ARRESTED	52. INTERVIEWED
								☐ YES ☐ NO	☐ YES ☐ NO

53. RESIDENCE ADDRESS-STREET-CITY-ZIP

54. CLOTHING AND OTHER IDENTIFYING MARKS/CHARACTERISTICS

55. CHECK IF MORE NAMES IN CONTINUATION ☐ YES ☒ NO 56. ADDITIONAL INFORMATION ☐ VICTIM ☐ WITNESS ☐ OFFICER ☐ OTHER

57. PHYSICAL EVIDENCE RECOVERED ☐ YES ☒ NO 58. PHOTOGRAPHS TAKEN ☐ YES ☒ NO 59. LATENT PRINTS LIFTED ☐ YES ☒ NO

V

60. VEHICLE ☐ V ☐ S	61. COLOR	62. YR.	63. MAKE	64. MODEL	65. BODY TYPE	66. LICENSE	67. STATE	68. DAMAGE/ODDITY/ACCESSORIES

CRIME STATS

69. ROBBERY WEAPON: ☐ FIREARM ☐ OTHER DANGEROUS WEAPON ☐ CUTTING INSTRUMENT ☐ STRONG ARM LOCATION: ☐ HIGHWAY ☐ CONVENIENCE STORE ☐ OTHER BUSINESS ☐ RESIDENCE ☐ SERV. STATION ☐ BANK ☐ MISC.

70. ASSAULTS WEAPON: ☐ FIREARM ☐ KNIFE/CUTTING INSTRUMENT ☐ OTHER DANGEROUS WEAPON ☐ HANDS/FEET ☐ SIMPLE/NO INJURY

71. BURGLARY ☐ NIGHT ☐ DAY ☐ UNKNOWN ☐ FORCIBLE ENTRY ☐ ATTEMPT BY FORCE ☐ ENTRY-NO FORCE ☐ RESIDENCE ☐ VEHICLE ☐ NON-RESIDENCE(BUILDING)

72. LARCENY ☐ PICKPOCET ☐ PURSE-SNATCH ☐ SHOPLIFT ☐ FROM MOTOR VEHICLE ☐ MOTOR VEHICLE PARTS ☐ BICYCLES ☐ FROM BLDG: NOT SHOPLIFT OR MACHINES ☐ FROM COIN-OPERATED MACHINES ☐ ALL OTHERS

73. PROPERTY TYPES & VALUES

	STOLEN		STOLEN		STOLEN
CURRENCY, NOTES	$	TV, STEREO, ETC.	$	CONSUMMABLE GOODS	$
JEWELRY	$	FIREARMS	$	LIVESTOCK	$
CLOTHING, FURS	$	HOUSEHOLD GOODS	$	OTHER MISC.	$
OFFICE EQUIPMENT	$	☐ IDENTIFIABLE PROPERTY TAKEN ☐ NCIC ENTRY COMPLETED		TOTAL	$

74. DOMESTIC VIOLENCE INJURIES ☐ NONE ☐ MINOR ☐ MAJOR WEAPONS: ☐ YES ☐ NO

75. PEACE OFFICER ASSAULTED/ARSON ☐ YES IF YES, COMPLETE BOXES 1, 2, 3, 4, AND 34 OR 35 ON CR-4 FORM.

SYNOPSIS

76. SYNOPSIS

On 030310, I was assigned to a Disturbance at Teasers. The reporting party observed a Hispanic male later identified as Frankie Hernandez, take keys from a female and push her to the ground. I arrived on scene at 0037 hours and was contacted by Teasers security who informed me of Hernandez's location. When I contacted Hernandez, he had the strong odor of an alcoholic beverage coming from his person. I asked Hernandez how much he had to drink. He stated, "Just a couple of beers." Hernandez was instructed to face the wall so I could search him for weapons. Hernandez had to be asked several times to face the wall. Hernandez became agitated, argumentative, and would not follow my commands. At this point, I formed the opinion that he was publicly intoxicated, unable to care for himself, and placed him under arrest. Hernandez was transported to Victor Valley Jail and booked. He was given citation #3064435.

77. REPORTING OFFICER	78. EMP. #	79. DATE	80. REVIEWED BY	DATE	81. ROUTED TO
D. CARPENTER	D8553	03/03/2010		3/3/10	☐ SUBMIT TO D/A ☐ IMMEDIATE FOLLOW UP ☐ OTHER

82. REPORTING OFFICER IS 115 QUALIFIED ☒ YES ☐ NO

RMS

15-10603-401 Revised 5/92 (CR1)

SHERIFF'S DEPARTMENT
COUNTY OF SAN BERNARDINO, CA
UNIFORM CRIME REPORT

03600

1. CODE SECTION	2. CRIME DEFINITION	3. CASE NUMBER / CRIME CODE
☐ F PC647(F) ☒ M PC594 ☐ OTHER	DRUNK IN PUBLIC VANDALISM	171004449

4. ASSIGNED MONTH-DAY-YEAR-TIME	5. ARRIVED MONTH-DAY-YEAR-TIME	6. BEAT	7. REPORTING DISTRICT
041410/0031	041410/0034	2	VC19

8. OCCURRED DAY OF WEEK-MONTH-DAY-YEAR-TIME	9. REPORTED MONTH-DAY-YEAR-TIME	10. LOCATION OF OCCURRENCE / CITY
WED/041410/0030	041410/0031	14269 7TH ST, VICTORVILLE 92392

CODES FOR BOXES 12 & 22 ARE: V = VICTIM W = WITNESS RP = REPORTING PARTY DC = DISCOVERED CRIME IP = INVOLVED PARTY O=OTHER

VICTIM/WITNESS

11. NAME: LAST, FIRST MIDDLE (FIRM IF A BUSINESS)	12. CODE	13. RESIDENCE ADDRESS-STREET-CITY-ZIP	14. RESIDENCE PHONE
SPURLOCK, JERMAIN	V		

15. OCCUPATION	16. RACE/SEX	17. AGE	18. DOB	19. BUSINESS ADDRESS-STREET-CITY-ZIP	20. BUSINESS PHONE

21. NAME: LAST, FIRST, MIDDLE (FIRM IF A BUSINESS)	22. CODE	23. RESIDENCE ADDRESS-STREET-CITY-ZIP	24. RESIDENCE PHONE
DURBIN, DARIN	W		

25. OCCUPATION	26. RACE/SEX	27. AGE	28. DOB	29. BUSINESS ADDRESS-STREET-CITY-ZIP	30. BUSINESS PHONE

SUSPECTS

31. SUSPECT #1 NAME: LAST, FIRST, MIDDLE	32. RACE/SEX	33. AGE	34. HT.	35. WT.	36. HAIR	37. EYES	38. DOB	39. ARRESTED	40. INTERVIEWED
GONZALEZ, MANUAL	HM	32	[redacted]					☒ YES ☐ NO	☐ YES ☒ NO

41. RESIDENCE ADDRESS-STREET-CITY-ZIP	42. CLOTHING AND OTHER IDENTIFYING MARKS/CHARACTERISTICS
[redacted]	

43. SUSPECT #2 NAME: LAST, FIRST, MIDDLE	44. RACE/SEX	45. AGE	46. HT.	47. WT.	48. HAIR	49. EYES	50. DOB	51. ARRESTED	52. INTERVIEWED
								☐ YES ☐ NO	☐ YES ☐ NO

53. RESIDENCE ADDRESS-STREET-CITY-ZIP	54. CLOTHING AND OTHER IDENTIFYING MARKS/CHARACTERISTICS

55. ADDITIONAL NAMES IN CONTINUATION? ☒ YES ☐ NO — 56. ADDITIONAL INFORMATION FROM: ☒ VICTIM ☒ WITNESS ☒ OFFICER ☐ OTHER

57. PHYSICAL EVIDENCE RECOVERED? ☐ YES ☒ NO — 58. PHOTOGRAPHS TAKEN? ☒ YES ☐ NO — 59. LATENT PRINTS LIFTED? ☐ YES ☒ NO

60. VEHICLE ☐ VICTIM ☒ SUSPECT	61. COLOR	62. YEAR	63. MAKE	64. MODEL	65. BODY	66. LICENSE NUMBER	67. STATE	68. DAMAGE/ODDITY/ACCESSORIES

CRIME STATS

69. ROBBERY — WEAPON: ☐ FIREARM ☐ CUTTING INSTRUMENT ☐ OTHER DANGEROUS ☐ STRONG ARM — LOCATION: ☐ HIGHWAY ☐ CONVENIENCE STORE ☐ OTHER BUSINESS ☐ SERVICE STATION ☐ RESIDENCE ☐ BANK ☐ MISC.

70. ASSAULTS — WEAPON: ☐ FIREARM ☐ KNIFE / CUTTING INSTRUMENT ☐ OTHER DANGEROUS WEAPON ☐ HANDS/FEET ☐ SIMPLE/NO INJURY

71. BURGLARY — ☐ NIGHT ☐ DAY ☐ UNKNOWN — ☐ FORCIBLE ENTRY ☐ ATTEMPTED FORCIBLE ENTRY ☐ NO FORCIBLE ENTRY — ☐ RESIDENTIAL ☐ NON-RESIDENTIAL (BUILDING) ☐ VEHICLE

72. LARCENY — ☐ PICKPOCKET ☐ PURSE-SNATCH ☐ SHOPLIFT ☐ FROM MOTOR VEHICLE ☐ MOTOR VEHICLE PARTS ☐ BICYCLES ☐ FROM BUILDING - NOT SHOPLIFT OR MACHINES ☐ FROM COIN-OPERATED MACHINES ☐ ALL OTHERS

73. PROPERTY TYPES & VALUES

	STOLEN		STOLEN		STOLEN
CURRENCY, NOTES	$	TV, STEREO, ETC.	$	CONSUMABLE GOODS	$
JEWELRY	$	FIREARMS	$	LIVESTOCK	$
CLOTHING, FURS	$	HOUSEHOLD GOODS	$	OTHER MISC.	$
OFFICE EQUIPMENT	$			TOTAL	$ 0.00

☐ IDENTIFIABLE PROPERTY TAKEN ☐ ENTERED INTO NCIC

74. DOMESTIC VIOLENCE: INJURIES? ☐ NONE ☐ MINOR ☐ MAJOR WEAPONS? ☐ YES ☐ NO

75. PEACE OFFICER ASSAULTED OR ARSON? ☐ YES (IF YES, COMPLETE BOXES 1,2,3,4 AND 34 OR 35 ON CR-4 FORM)

SYNOPSIS

76. SYNOPSIS

GONZALEZ WAS KICKED OUT OF TEAZERS BAR FOR BEING INTOXICATED. GONZALEZ WENT OUTSIDE AND JUMPED ON SPURLOCKS VEHICLE BREAKING THE WINDSHIELD. SPURLOCK SIGNED A CITIZEN'S ARREST FORM, AND GONZALEZ WAS ARRESTED.

77. REPORTING OFFICER	78. EMPLOYEE #	79. DATE	80. REVIEWED BY	DATE	81. ROUTING INFORMATION
M. JAMES	J1221	041410		4/20	☒ SUBMIT TO D/A ☐ IMMEDIATE FOLLOW UP ☐ OTHER:

82. IS REPORTING OFFICER PC 115 QUALIFIED? ☒ YES ☐ NO

T 4/16

RMS

15-10603-401 Revised 6/92 (CR1)

SHERIFF'S DEPARTMENT
COUNTY OF SAN BERNARDINO, CA
UNIFORM CRIME REPORT

03600

1. CODE SECTION	2. CRIME DEFINITION	3. CASE NUMBER / CRIME CODE
☐ F PC 6471 ☒ M ☐ OTHER	DRUNK IN PUBLIC	171006152

4. ASSIGNED MONTH-DAY-YEAR-TIME	5. ARRIVED MONTH-DAY-YEAR-TIME	6. BEAT	7. REPORTING DISTRICT
05232010-0211 HOURS	05232010-0215 HOURS	VC1	VC019

8. OCCURRED DAY OF WEEK-MONTH-DAY-YEAR-TIME	9. REPORTED MONTH-DAY-YEAR-TIME	10. LOCATION OF OCCURRENCE / CITY
SUN 05232010-0141 HOURS	05232010-0141 HOURS	14269 SEVENTH ST VICTORVILLE

CODES FOR BOXES 12 & 22 ARE: V = VICTIM W = WITNESS RP = REPORTING PARTY DC = DISCOVERED CRIME IP = INVOLVED PARTY O=OTHER

VICTIM/WITNESS

11. NAME: LAST, FIRST MIDDLE (FIRM IF A BUSINESS)	12. CODE	13. RESIDENCE ADDRESS-STREET-CITY-ZIP	14. RESIDENCE PHONE
PEOPLE OF CALIFORNIA	V		

15. OCCUPATION	16. RACE/SEX	17. AGE	18. DOB	19. BUSINESS ADDRESS-STREET-CITY-ZIP	20. BUSINESS PHONE

21. NAME: LAST, FIRST, MIDDLE (FIRM IF A BUSINESS)	22. CODE	23. RESIDENCE ADDRESS-STREET-CITY-ZIP	24. RESIDENCE PHONE

25. OCCUPATION	26. RACE/SEX	27. AGE	28. DOB	29. BUSINESS ADDRESS-STREET-CITY-ZIP	30. BUSINESS PHONE

SUSPECTS

31. SUSPECT #1 NAME: LAST, FIRST, MIDDLE	32. RACE/SEX	33. AGE	34. HT.	35. WT.	36. HAIR	37. EYES	38. DOB	39. ARRESTED	40. INTERVIEWED
FLORES, RONNIE	H/M	24	511	[redacted]				☒ YES ☐ NO	☒ YES ☐ NO

41. RESIDENCE ADDRESS-STREET-CITY-ZIP	42. CLOTHING AND OTHER IDENTIFYING MARKS/CHARACTERISTICS
[redacted]	

43. SUSPECT #2 NAME: LAST, FIRST, MIDDLE	44. RACE/SEX	45. AGE	46. HT.	47. WT.	48. HAIR	49. EYES	50. DOB	51. ARRESTED	52. INTERVIEWED
								☐ YES ☐ NO	☐ YES ☐ NO

53. RESIDENCE ADDRESS-STREET-CITY-ZIP	54. CLOTHING AND OTHER IDENTIFYING MARKS/CHARACTERISTICS

55. ADDITIONAL NAMES IN CONTINUATION? ☐ YES ☒ NO — 56. ADDITIONAL INFORMATION FROM: ☐ VICTIM ☐ WITNESS ☒ OFFICER ☐ OTHER

57. PHYSICAL EVIDENCE RECOVERED? ☐ YES ☒ NO — 58. PHOTOGRAPHS TAKEN? ☐ YES ☒ NO — 59. LATENT PRINTS LIFTED? ☐ YES ☒ NO

60. VEHICLE ☐ VICTIM ☐ SUSPECT	61. COLOR	62. YEAR	63. MAKE	64. MODEL	65. BODY	66. LICENSE NUMBER	67. STATE	68. DAMAGE/CODITY/ACCESSORIES

CRIME STATS

69. ROBBERY — WEAPON: ☐ FIREARM ☐ CUTTING INSTRUMENT ☐ OTHER DANGEROUS ☐ STRONG ARM — LOCATION: ☐ HIGHWAY ☐ CONVENIENCE STORE ☐ OTHER BUSINESS ☐ SERVICE STATION ☐ RESIDENCE ☐ BANK ☐ MISC.

70. ASSAULTS — WEAPON: ☐ FIREARM ☐ KNIFE / CUTTING INSTRUMENT ☐ OTHER DANGEROUS WEAPON ☐ HANDS/FEET ☐ SIMPLE/NO INJURY

71. BURGLARY — ☐ NIGHT ☐ DAY ☐ UNKNOWN — ☐ FORCIBLE ENTRY ☐ NO FORCIBLE ENTRY ☐ ATTEMPTED FORCIBLE ENTRY — ☐ RESIDENTIAL ☐ VEHICLE ☐ NON-RESIDENTIAL (BUILDING)

72. LARCENY — ☐ PICKPOCKET ☐ PURSE-SNATCH ☐ SHOPLIFT ☐ FROM MOTOR VEHICLE ☐ MOTOR VEHICLE PARTS ☐ BICYCLES ☐ FROM BUILDING - NOT SHOPLIFT OR MACHINES ☐ FROM COIN-OPERATED MACHINES ☐ ALL OTHERS

73. PROPERTY TYPES & VALUES

	STOLEN		STOLEN		STOLEN
CURRENCY, NOTES	$	TV, STEREO, ETC.	$	CONSUMABLE GOODS	$
JEWELRY	$	FIREARMS	$	LIVESTOCK	$
CLOTHING, FURS	$	HOUSEHOLD GOODS	$	OTHER MISC.	$
OFFICE EQUIPMENT	$			TOTAL	$ 0.00

☐ IDENTIFIABLE PROPERTY TAKEN ☐ ENTERED INTO NCIC

74. DOMESTIC VIOLENCE: INJURIES? ☐ NONE ☐ MINOR ☐ MAJOR WEAPONS? ☐ YES ☐ NO

75. PEACE OFFICER ASSAULTED OR ARSON? ☐ YES (IF YES, COMPLETE BOXES 1,2,3,4 AND 34 OR 35 ON CR-4 FORM)

SYNOPSIS

76. SYNOPSIS

On the above date and time Flores was at Teasers night club. Flores got into a fight inside the club with several other subjects. Security pepper sprayed the crowed to break up the fight. Flores then left the location and went home. Approximately a half hour later Flores went back to the club and began arguing with the security about being pepper sprayed. Flores called the police to report that he had been pepper sprayed.

When I arrived on scene I made contact with Flores who told me he was pepper sprayed earlier at the club. While talking with Flores I could smell the odor of an alcoholic beverage coming from Flores breath. Flores also had slurred speech and blood shot watery eyes. Flores told me that he had approximately six beers. I placed Flores into hand cuffs and placed him into my patrol unit. I took Flores to Victor Valley jail for his safety.

77. REPORTING OFFICER	78. EMPLOYEE #	79. DATE	80. REVIEWED BY	DATE	81. ROUTING INFORMATION
J. MATTKE	D8575	052310		5/13	☒ SUBMIT TO D/A ☐ IMMEDIATE FOLLOW UP ☐ OTHER:

82. IS REPORTING OFFICER PC 115 QUALIFIED? ☒ YES ☐ NO

RMS

15-10603-401 Revised 6/92 (CR1)

SHERIFF'S DEPARTMENT
COUNTY OF SAN BERNARDINO, CA
UNIFORM CRIME REPORT

03600

1. CODE SECTION	2. CRIME DEFINITION	3. CASE NUMBER / CRIME CODE
☐ F PC 647 F ☒ M ☐ OTHER	DRUNK IN PUBLIC	171009032

4. ASSIGNED MONTH-DAY-YEAR-TIME	5. ARRIVED MONTH-DAY-YEAR-TIME	6. BEAT	7. REPORTING DISTRICT
073010/0207 HOURS	073010/ 0207 HOURS	VC2	VC19

8. OCCURRED DAY OF WEEK-MONTH-DAY-YEAR-TIME	9. REPORTED MONTH-DAY-YEAR-TIME	10. LOCATION OF OCCURRENCE / CITY
FRIDAY 073010 0207 HOURS	073010/ 0207 HOURS	14269 SEVENTH ST. VICTORVILLE

CODES FOR BOXES 12 & 22 ARE: V = VICTIM W = WITNESS RP = REPORTING PARTY DC = DISCOVERED CRIME IP = INVOLVED PARTY O=OTHER

VICTIM/WITNESS

11. NAME: LAST, FIRST MIDDLE (FIRM IF A BUSINESS)	12. CODE	13. RESIDENCE ADDRESS-STREET-CITY-ZIP	14. RESIDENCE PHONE
STATE OF CALIFORNIA	V		

15. OCCUPATION	16. RACE/SEX	17. AGE	18. DOB	19. BUSINESS ADDRESS-STREET-CITY-ZIP	20. BUSINESS PHONE

21. NAME: LAST, FIRST, MIDDLE (FIRM IF A BUSINESS)	22. CODE	23. RESIDENCE ADDRESS-STREET-CITY-ZIP	24. RESIDENCE PHONE

25. OCCUPATION	26. RACE/SEX	27. AGE	28. DOB	29. BUSINESS ADDRESS-STREET-CITY-ZIP	30. BUSINESS PHONE

SUSPECTS

31. SUSPECT #1 NAME: LAST, FIRST, MIDDLE	32. RACE/SEX	33. AGE	34. HT.	35. WT.	36. HAIR	37. EYES	38. DOB	39. ARRESTED	40. INTERVIEWED
MILLER, ROBERT	W/M	32	[redacted]					☒ YES ☐ NO	☒ YES ☐ NO

41. RESIDENCE ADDRESS-STREET-CITY-ZIP	42. CLOTHING AND OTHER IDENTIFYING MARKS/CHARACTERISTICS
[redacted]	BLK SHIRT/BLK SHORTS

43. SUSPECT #2 NAME: LAST, FIRST, MIDDLE	44. RACE/SEX	45. AGE	46. HT.	47. WT.	48. HAIR	49. EYES	50. DOB	51. ARRESTED	52. INTERVIEWED
								☐ YES ☐ NO	☐ YES ☐ NO

53. RESIDENCE ADDRESS-STREET-CITY-ZIP	54. CLOTHING AND OTHER IDENTIFYING MARKS/CHARACTERISTICS

55. ADDITIONAL NAMES IN CONTINUATION? ☐ YES ☒ NO — 56. ADDITIONAL INFORMATION FROM: ☐ VICTIM ☐ WITNESS ☐ OFFICER ☒ OTHER

57. PHYSICAL EVIDENCE RECOVERED? ☐ YES ☒ NO — 58. PHOTOGRAPHS TAKEN? ☒ YES ☐ NO — 59. LATENT PRINTS LIFTED? ☐ YES ☒ NO

60. VEHICLE ☐ VICTIM ☐ SUSPECT	61. COLOR	62. YEAR	63. MAKE	64. MODEL	65. BODY	66. LICENSE NUMBER	67. STATE	68. DAMAGE/BODY TY/ACCESSORIES

CRIME STATS

69. ROBBERY — WEAPON: ☐ FIREARM ☐ CUTTING INSTRUMENT ☐ OTHER DANGEROUS ☐ STRONG ARM — LOCATION: ☐ HIGHWAY ☐ CONVENIENCE STORE ☐ OTHER BUSINESS ☐ SERVICE STATION ☐ RESIDENCE ☐ BANK ☐ MISC.

70. ASSAULTS — WEAPON: ☐ FIREARM ☐ KNIFE / CUTTING INSTRUMENT ☐ OTHER DANGEROUS WEAPON ☐ HANDS/FEET ☐ SIMPLE/NO INJURY

71. BURGLARY — ☐ NIGHT ☐ DAY ☐ UNKNOWN — ☐ FORCIBLE ENTRY ☐ NO FORCIBLE ENTRY ☐ ATTEMPTED FORCIBLE ENTRY — ☐ RESIDENTIAL ☐ VEHICLE ☐ NON-RESIDENTIAL (BUILDING)

72. LARCENY — ☐ PICKPOCKET ☐ PURSE-SNATCH ☐ SHOPLIFT ☐ FROM MOTOR VEHICLE ☐ MOTOR VEHICLE PARTS ☐ BICYCLES ☐ FROM BUILDING - NOT SHOPLIFT OR MACHINES ☐ FROM COIN-OPERATED MACHINES ☐ ALL OTHERS

73. PROPERTY TYPES & VALUES

	STOLEN		STOLEN		STOLEN
CURRENCY, NOTES	$	TV, STEREO, ETC.	$	CONSUMABLE GOODS	$
JEWELRY	$	FIREARMS	$	LIVESTOCK	$
CLOTHING, FURS	$	HOUSEHOLD GOODS	$	OTHER MISC.	$
OFFICE EQUIPMENT	$			TOTAL	$ 0.00

☐ IDENTIFIABLE PROPERTY TAKEN ☐ ENTERED INTO NCIC

74. DOMESTIC VIOLENCE: INJURIES? ☐ NONE ☐ MINOR ☐ MAJOR WEAPONS? ☐ YES ☐ NO

75. PEACE OFFICER ASSAULTED OR ARSON? ☐ YES (IF YES, COMPLETE BOXES 1,2,3,4 AND 34 OR 35 ON CR-4 FORM)

SYNOPSIS

76. SYNOPSIS

ON THE ABOVE DATE AND TIME, I OBSERVED A WHITE MALE ADULT IN THE PARKING LOT OF TEASERS BAR IN VICTORVILLE STUMBLING AND SCREAMING AT OTHER PEOPLE IN THE PARKING LOT. UPON MAKING CONTACT WITH THE SUBJECT IDENTIFIED AS ROBERT MILLER (110677), HE SCREAMED "FUCK THE POLICE!" MILLER APPEARED TO BE HEAVILY INTOXICATED AND AGITATED. MILLER COMPLIED WITH MY COMMANDS TO TURN AROUND AND PUT HIS HANDS BEHIND HIS BACK, BUT WHEN I APPROACHED, HE THREW HIS HEAD BACK IN ATTEMPTS TO HEAD BUTT ME. I IMMEDIATELY GRABBED MILLER'S ARM AND SWEMPT HIS LEGS FROM UNDER HIM. MILLER LANDED ON HIS STOMACH WITH ME ON HIS BACK, IN POSITION TO APPLY HAND CUFFS. NO ADDITIONAL STRIKES WERE NEEDED TO TAKE MILLER INTO CUSTODY, AND THE ARREST FOR PC 647F WAS MADE WITHOUT FURTHER INCIDENT.

77. REPORTING OFFICER	78. EMPLOYEE #	79. DATE	80. REVIEWED BY	DATE	81. ROUTING INFORMATION
J. RODRIGUEZ	C7831	073010	[signature]	08/10	☐ SUBMIT TO D/A ☐ IMMEDIATE FOLLOW UP ☐ OTHER:

82. IS REPORTING OFFICER PC 115 QUALIFIED? ☒ YES ☐ NO

83. GANG RELATED? ☐ YES ☒ NO

D 7/30 RMS

15-10803-401 Revised 8/92 (CR1)

SHERIFF'S DEPARTMENT
COUNTY OF SAN BERNARDINO, CA
UNIFORM CRIME REPORT

03600

1. CODE SECTION	2. CRIME DEFINITION	3. CASE NUMBER / CRIME CODE	
☐ F PC 647(f) ☒ M ☐ OTHER	PUBLIC INTOXICATION	171009748	
4. ASSIGNED MONTH-DAY-YEAR-TIME	5. ARRIVED MONTH-DAY-YEAR-TIME	6. BEAT	7. REPORTING DISTRICT
081410 / 2240	081410 / 2244	2	VC019

8. OCCURRED DAY OF WEEK-MONTH-DAY-YEAR-TIME	9. REPORTED MONTH-DAY-YEAR-TIME	10. LOCATION OF OCCURRENCE / CITY
SATURDAY / 081410 / 2239	081410 / 2239	14269 SEVENTH ST. VICTORVILLE CA 92392

CODES FOR BOXES 12 & 22 ARE: V = VICTIM W = WITNESS RP = REPORTING PARTY DC = DISCOVERED CRIME IP = INVOLVED PARTY O=OTHER

VICTIM/WITNESS

11. NAME: LAST, FIRST MIDDLE (FIRM IF A BUSINESS)	12. CODE	13. RESIDENCE ADDRESS-STREET-CITY-ZIP	14. RESIDENCE PHONE
STATE OF CALIFORNIA	V		

15. OCCUPATION	16. RACE/SEX	17. AGE	18. DOB	19. BUSINESS ADDRESS-STREET-CITY-ZIP	20. BUSINESS PHONE

21. NAME: LAST, FIRST, MIDDLE (FIRM IF A BUSINESS)	22. CODE	23. RESIDENCE ADDRESS-STREET-CITY-ZIP	24. RESIDENCE PHONE

25. OCCUPATION	26. RACE/SEX	27. AGE	28. DOB	29. BUSINESS ADDRESS-STREET-CITY-ZIP	30. BUSINESS PHONE

SUSPECTS

31. SUSPECT #1 NAME: LAST, FIRST, MIDDLE	32. RACE/SEX	33. AGE	34. HT.	35. WT.	36. HAIR	37. EYES	38. DOB	39. ARRESTED	40. INTERVIEWED
RODRIGUEZ, EDUARDO	H/M		[redacted]					☒ YES ☐ NO	☒ YES ☐ NO

41. RESIDENCE ADDRESS-STREET-CITY-ZIP	42. CLOTHING AND OTHER IDENTIFYING MARKS/CHARACTERISTICS
[redacted]	

43. SUSPECT #2 NAME: LAST, FIRST, MIDDLE	44. RACE/SEX	45. AGE	46. HT.	47. WT.	48. HAIR	49. EYES	50. DOB	51. ARRESTED	52. INTERVIEWED
								☐ YES ☐ NO	☐ YES ☐ NO

53. RESIDENCE ADDRESS-STREET-CITY-ZIP	54. CLOTHING AND OTHER IDENTIFYING MARKS/CHARACTERISTICS

VEHICLE

55. ADDITIONAL NAMES IN CONTINUATION? ☐ YES ☒ NO — 56. ADDITIONAL INFORMATION FROM: ☐ VICTIM ☐ WITNESS ☒ OFFICER ☐ OTHER

57. PHYSICAL EVIDENCE RECOVERED? ☐ YES ☒ NO — 58. PHOTOGRAPHS TAKEN? ☐ YES ☒ NO — 59. LATENT PRINTS LIFTED? ☐ YES ☒ NO

60. VEHICLE ☐ VICTIM ☐ SUSPECT	61. COLOR	62. YEAR	63. MAKE	64. MODEL	65. BODY	66. LICENSE NUMBER	67. STATE	68. DAMAGE/ODDITY/ACCESSORIES

CRIME STATS

69. ROBBERY — WEAPON: ☐ FIREARM ☐ CUTTING INSTRUMENT ☐ OTHER DANGEROUS ☐ STRONG ARM — LOCATION: ☐ HIGHWAY ☐ CONVENIENCE STORE ☐ OTHER BUSINESS ☐ SERVICE STATION ☐ RESIDENCE ☐ BANK ☐ MISC.

70. ASSAULTS — WEAPON: ☐ FIREARM ☐ KNIFE / CUTTING INSTRUMENT ☐ OTHER DANGEROUS WEAPON ☐ HANDS/FEET ☐ SIMPLE/NO INJURY

71. BURGLARY — ☐ NIGHT ☐ DAY ☐ UNKNOWN — ☐ FORCIBLE ENTRY ☐ ATTEMPTED FORCIBLE ENTRY ☐ NO FORCIBLE ENTRY — ☐ RESIDENTIAL ☐ NON-RESIDENTIAL (BUILDING) ☐ VEHICLE

72. LARCENY — ☐ PICKPOCKET ☐ PURSE-SNATCH ☐ SHOPLIFT ☐ FROM MOTOR VEHICLE ☐ MOTOR VEHICLE PARTS ☐ BICYCLES ☐ FROM BUILDING - NOT SHOPLIFT OR MACHINES ☐ FROM COIN-OPERATED MACHINES ☐ ALL OTHERS

73. PROPERTY TYPES & VALUES

	STOLEN		STOLEN		STOLEN
CURRENCY, NOTES	$	TV, STEREO, ETC.	$	CONSUMABLE GOODS	$
JEWELRY	$	FIREARMS	$	LIVESTOCK	$
CLOTHING, FURS	$	HOUSEHOLD GOODS	$	OTHER MISC.	$
OFFICE EQUIPMENT	$			TOTAL	$ 0.00

☐ IDENTIFIABLE PROPERTY TAKEN ☐ ENTERED INTO NCIC

74. DOMESTIC VIOLENCE: INJURIES? ☐ NONE ☐ MINOR ☐ MAJOR WEAPONS? ☐ YES ☐ NO

75. PEACE OFFICER ASSAULTED OR ARSON? ☐ YES (IF YES, COMPLETE BOXES 1,2,3,4 AND 34 OR 35 ON CR-4 FORM)

SYNOPSIS

76. SYNOPSIS

On the above date and time I was dispatched to the incident location in reference to an intoxicated subject causing a disturbance at the location. Upon arrival I contacted Rodriguez. Rodriguez had a strong odor of an alcoholic beverage emitting from his person along with slurred speech and a staggered gait. Rodriguez appeared very intoxicated and refused to leave the location. Rodriguez then began punching a sign in the parking lot of the business. Based on my observations I believed Rodriguez was too intoxicated to care for his own safety. Rodriguez was transported and booked at the Victor Valley Jail for PC 647(f)-Public Intoxication. Rodriguez was issued misdemeanor citation number 3117719.

77. REPORTING OFFICER	78. EMPLOYEE #	79. DATE	80. REVIEWED BY	DATE	81. ROUTING INFORMATION
D. PEDERSEN	D4297	081510			☐ SUBMIT TO D/A ☐ IMMEDIATE FOLLOW UP ☐ OTHER:

82. IS REPORTING OFFICER PC 115 QUALIFIED? ☒ YES ☐ NO

RMS

County of San Bernardino Sheriff's Dept. ☒ MISDEMEANOR ☐ Traffic ☒ Nontraffic **3117719**

NOTICE TO APPEAR

Date of Violation	Time	Day of Week	Case No.
081410	2305 ☐ AM ☒ PM	S M T W T F (S)	17100948

☐ Owner's Responsibility (Veh. Code, § 40001)

Name (First, Middle, Last): EDUARDO RODRIGUEZ

Address: 11061 CHIVERS AVE

City: PACOIMA State: CA ZIP Code: 91331 ☐ Juvenile (Phone No.) ( )

Driver Lic. No.	State	Class	Commercial	Age	Birth Date
B7478211	CA		☐ Yes ☐ No		11/05/79

Sex	Hair	Eyes	Height	Weight	Race
M	BLK	BLK	506	190	H

Veh. Lic. No. State ☐ COMMERCIAL VEHICLE (Veh. Code, § 15210(b))

Yr. of Veh.	Make	Model	Body Style	Color

☐ HAZARDOUS MATERIAL (Veh. Code, § 353)

Evidence of Financial Responsibility: RELEASED

Registered Owner or Lessee ☐ Same as Driver

Address ☐ Same as Driver

City State ZIP Code

Correctable Violation (Veh. Code, § 40610) ☐ Booking Required (see reverse)

Yes	No	Code and Section	Description	Misdemeanor or Infraction (circle)
☐	☒	PC 647(F)	–PUBLIC INTOX.	(M) I
☐	☐			M I
☐	☐			M I

Speed Approx.	P.F./Max. Spd.	Veh Lmt.	Safe	Radar/Laser	☐ Cont. Form Issued
►					

Location of Violation(s) City of Occurrence

at 14269 SEVENTH ST. VICTORVILLE

Weather, Road, & Traffic Conditions ☐ Accident

Clr Fog Rain Wet Dry Other Lt. Med. Hvy.

☐ Violations not committed in my presence, declared on information and belief.

I declare under penalty of perjury under the laws of the State of California the foregoing is true and correct.

D. PEDERSEN — Arresting or Citing Officer — 0497 Serial No. — to Vac. Dates

Date / / — Name of Arresting Officer, if different from Citing Officer — Serial No. — to Vac. Dates

WITHOUT ADMITTING GUILT, I PROMISE TO APPEAR AT THE TIME AND PLACE INDICATED BELOW. REFUSED – UNCOOPERATIVE

X Signature

WHEN: Date: 101310 Time: 0730 ☐ A.M. ☐ P.M.

NIGHT COURT: Date: _____ Time: _____ ☐ P.M.

WHAT TO DO: FOLLOW THE INSTRUCTIONS ON THE REVERSE

WHERE: COURT: VV SUPERIOR

ADDRESS: 14455 CIVIC DR

PHONE: 760 241 9529

☐ TO BE NOTIFIED BY JUVENILE COURT, TRAFFIC DIVISION

COURT COPY

3117719

SEE REVERSE TR-130

Judicial Council of California Form Rev. 09-20-05 (Veh. Code, §§ 40500(b), 40513(b), 40522, 40900; Pen. Code, § 853.5)

8610023516 ©2006, Moore Wallace. All rights reserved. - 0667

☐ 1A ☐ 1B

SHERIFF'S DEPARTMENT - COUNTY OF SAN BERNARDINO, CALIFORNIA

COMPLAINT DISPOSITION REPORT - PROPERTY RELEASE

1. CASE NUMBER: 171009748

2. CODE SECTION	3. CRIME DEFINITION	4. CLASSIFICATION
PC 647(f)	PUBLIC INTOXICATION	Misdemeanor

VIC

5. VICTIM OR OTHER I/P NAME: LAST, FIRST, MIDDLE	6. STREET ADDRESS, CITY, ZIP ☒ RESIDENCE ☐ BUSINESS	7. PHONE NUMBER
STATE OF CALIFORNIA		

SUSPECTS

8. SUSPECT #1 NAME: LAST, FIRST, MIDDLE	9. RACE/SEX	10. AGE	11. HEIGHT	12. WEIGHT	13. HAIR	14. EYES	15. DOB
RODRIGUEZ, EDUARDO	H/M		506	190	BLK	BLK	110579

16. RESIDENCE ADDRESS: STREET, CITY, ZIP	17. CLOTHING & OTHER IDENTIFYING MARKS/CHARACTERISTICS
11061 CHIVERS AVE. PACOIMA CA 91331	

18. SUSPECT #2 NAME: LAST, FIRST, MIDDLE	19. RACE/SEX	20. AGE	21. HEIGHT	22. WEIGHT	23. HAIR	24. EYES	25. DOB

26. RESIDENCE ADDRESS: STREET, CITY, ZIP	27. CLOTHING & OTHER IDENTIFYING MARKS/CHARACTERISTICS	28. ADDITIONAL NAMES IN CONTINUATION? ☐ YES ☒ NO

CRIME STATS

29. ROBBERY — WEAPON: ☐ FIREARM ☐ CUTTING INSTRUMENT ☐ STRONG ARM ☐ OTHER DANGEROUS — LOCATION: ☐ RESIDENCE ☐ SERVICE STATION ☐ OTHER BUSINESS ☐ HIGHWAY ☐ CONVENIENCE STORE ☐ BANK ☐ MISC.

30. ASSAULTS — WEAPON: ☐ FIREARM ☐ KNIFE/CUTTING INSTRUMENT ☐ OTHER DANGEROUS WEAPON ☐ HANDS/FEET ☐ SIMPLE/NO INJURY

31. BURGLARY — ☐ NIGHT ☐ DAY ☐ UNKNOWN — ☐ FORCIBLE ENTRY ☐ NO FORCIBLE ENTRY ☐ ATTEMPTED FORCIBLE ENTRY — ☐ RESIDENCE ☐ VEHICLE ☐ NON RESIDENTIAL (BUILDING)

32. LARCENY — ☐ PICKPOCKET ☐ SHOPLIFT ☐ MOTOR VEHICLE PARTS ☐ FROM BUILDING - NOT SHOPLIFT OR MACHINES ☐ PURSE SNATCH ☐ FROM MOTOR VEHICLE ☐ BICYCLES ☐ FROM COIN-OPERATED MACHINES ☐ ALL OTHERS

33. PROPERTY TYPES AND VALUE

	RECOVERED		RECOVERED		RECOVERED
CURRENCY, NOTES	$	TV, STEREO, ETC.	$	CONSUMABLE GOODS	$
JEWELRY	$	FIREARMS	$	LIVESTOCK	$
CLOTHING, FURS	$	HOUSEHOLD GOODS	$	OTHER MISC.	$
OFFICE EQUIPMENT	$	NCIC ENTRY COMPLETED ☐		TOTAL PROPERTY RECOVERED	$ 0.00

ARN

34. ARSON TYPES AND VALUE

	VALUE		VALUE		VALUE
SINGLE RESIDENCE	$	INDUSTRIAL	$	OTHER STRUCTURES	$
OTHER RESIDENCE	$	OTHER COMMERCIAL	$	MOTOR VEHICLE	$
STORAGE UNIT	$	PUBLIC BUILDINGS	$	OTHER MOBILE	$
INHABITED BUILDING ☐		UNINHABITED/ABANDONED BUILDING ☐		TOTAL VALUE LOST	$ 0.00

OFCR ASLT

35. PEACE OFFICER: ☐ ASSAULTED ☐ KILLED BY FELONIOUS ACT ☐ KILLED BY ACCIDENT/NEGLIGENCE INJURIES? ☐ YES ☐ NO

WEAPONS: ☐ FIREARM ☐ KNIFE/CUTTING INSTRUMENT ☐ OTHER DANGEROUS WEAPON ☐ HANDS/FEET

ASSIGNMENT: ☐ 1-MAN VEHICLE ☐ 2-MAN VEHICLE ☐ DETECTIVE/SPECIALIZED ☐ OTHER ☐ ALONE ☐ ASSISTED

TYPE OF ACTIVITY: ☐ DISTURBANCE ☐ BURGLARY ☐ ROBBERY ☐ OTHER ARRESTS ☐ CIVIL DISORDERS ☐ HANDLING PRISONERS ☐ SUSPICIOUS PERSONS/CIRCUMSTANCES ☐ AMBUSH ☐ MENTALLY DISTURBED ☐ TRAFFIC STOP ☐ ALL OTHERS

COMPLAINT

36. COMPLAINT INFORMATION — 37. DATE — 38. DEPUTY DISTRICT ATTORNEY — 39. CHARGES FILED

☐ CASE REVIEWED AND COMPLAINT FILED
☐ COMPLAINT REJECTED - SEE REJECTION SLIP

40. VICTIMS/WITNESSES RE-CONTACTED — 41. DATE

☐ VICTIM (S)
☐ WITNESS (ES)
☐ NEIGHBORHOOD/AREA CHECKED
☐ CASE REVIEWED AND FOUND TO BE COMPLETE, LETTER SENT
☐ NO NEW LEADS, INFORMATION, OR SUBJECTS IDENTIFIED
☐ VICTIM ADVISED THAT PROSECUTION IS NO LONGER DESIRED

42. COMMENTS / SYNOPSIS

PROP REL

PROPERTY RELEASE COMMENTS

CERTIFICATION: I, THE UNDERSIGNED, DO HEREBY CERTIFY THAT I AM THE LEGAL OWNER AND ENTITLED TO TAKE POSSESSION OF SAID PROPERTY. — SIGNATURE — DATE

DRIVER'S LICENSE NUMBER — MISCELLANEOUS

DISP

43. DISPOSITION: ☐ NO ADDITIONAL LEADS ☐ CASE UNFOUNDED ☐ CASE CLEARED BY EXCEPTIONAL MEANS ☒ CASE CLEARED BY ARREST ☐ PROPERTY RELEASED

44. REPORTING OFFICER	45. EMPLOYEE NUMBER	46. DATE	47. REVIEWED BY	DATE
D. PEDERSEN	D4297	081510		

13867-401 Revised 9/94 (CR4)

Detailed History for Police Inc# #VC102260320 As of 8/15/2010 06:24:06

[illegible] ***0*@*ç*üK

Output for: B7124

Priority:3 Type:647F - DRUNK IN PUBLIC
Location:TEASERS,VVC at 14269 SEVENTH ST,VVC
LocCross:btwn GREEN TREE BLVD and SAGE ST
Map:4386 1C

Created:	08/14/2010 22:39:56	DC24	D6415
Entered:	08/14/2010 22:40:41	DC24	D6415
Dispatch:	08/14/2010 22:40:59	DC02	N0720
Enroute:	08/14/2010 22:40:59	DC02	N0720
Onscene:	08/14/2010 22:44:10	M814	D4297
Control:	08/14/2010 22:45:10	DC02	N0720
Transprt:	08/14/2010 23:14:33	M814	D4297
Complete:	08/14/2010 23:17:23	M814	D4297
Closed:	08/14/2010 23:39:15	M814	D4297

1C: PrimeUnit:17P11 Dispo:ARR Type:647F - DRUNK IN PUBLIC
Jur:VC Group:VC Squad Area:VC2 RptDist:VC019
Case #:VCR1009748 ☐ **Detail**

22:39:56	CREATE	Location:TEASERS,VVC Type:415S Phone:7609533155 Group:VC RD:VC019 TypeDesc:SUBJECT DISTURB LocDesc:at 14269 SEVENTH ST,VVC LocCross:btwn GREEN TREE BLVD and SAGE ST Priority:1 Response:1PAT Jur:VC Map:4386 1C LocType:C
[illegible]:41	ENTRY	Text:2 MALES TRIED TO ATTACK BOUNDER, SUBJ HAS BEEN MACED AND IS STILL 415, RP NEEDS A DEP TO LOC
22:40:41	-PREMIS	Text:PPR
22:40:59	DISPER	17P11 Operator:W0544 OperNames:WATERHOUSE,BRIAN,VC
22:40:59	DISPER	17P13 Operator:D4297 OperNames:PEDERSEN,DEREK,VC
22:40:59	-PRIU	17P11
22:41:03	INFO	Phone:760/953-3155 RPCont:Yes
22:41:03	SUBJ	Race:H Sex:M InvType:INVP Misc:LSW WHT TANK TOP, BLU JEANS
22:41:27	CLARFY	Inf/Name:None-->BREUER, JOHN RPCont:None-->Yes Text:SUBJ IS WALKING AROUND THE P-LOT SURSING
22:42:01	INFO	Text:CORRECTION SUBJ WALKING AROUND P-LOT CURSING
22:42:02	NOMORE	
22:42:53	ASSIST	17P14 CalSgn:17P11 Operator:D2555 OperNames:HOGAN,WILLIAM,VC
22:43:27	*ASSIST	17P12 CalSgn:17P13 Operator:C8720 OperNames:RIBERICH,KEVIN,VC
22:43:30	*ASSIST	17P15 CalSgn:17P14 Operator:A9729 OperNames:URZUA,EDNA,VC
22:44:10	*ONSCN	17P13
22:45:08	ONSCN	17P13 Text:WITH SUBJ
22:45:10	OK	17P13
22:45:34	RFT	17P13 Text:INQUIRY SNS,RODRIGUEZ,EDUARDO,,M,11051979,,,,X,X,X,X,,,,,,,,
22:46:07	LOGM	17P13 Message:031008150546002584 MessageType:Text Received:08/14/2010 22:45:41 Text:CDL
22:47:40	RFT	17P13 Text:INQUIRY QL,6DYG428,,,,,,,,,,
22:47:49	LOGM	17P13 Message:031008150547002601 MessageType:Text Received:08/14/2010 22:47:40 Text:PLT
22:47:58	BACKOS	17G8 CalSgn:17P13 Operator:C7831 OperNames:RODRIGUEZ,JOHN,VC
22:49:36	*CLEAR	17P15
22:50:21	*ONSCN	17P11
22:50:36	PRMPT	17P14
22:51:03	PRMPT	17P12 Text:Preempted and dispatched to call #VC102260318
[illegible]:31	ASSIST	17P15 CalSgn:17P13 Operator:A9729 OperNames:URZUA,EDNA,VC
22:51:35	MISC	17P15 Text:ARAECK
22:51:59	CLOS	17P15 Location:SPIRIT LIQUOR Text:WITH 1

22:53:11 CONTCT 17P11 17G8 17P13 17P15 Contact:00
[illegible]:27 *RFT 17P15 Text:INQUIRY SNS,PINON,YSIDRO,,M,01191980,,,,X,X,X,X,,,,,,,,
[illegible]:44 LOGM 17P15 Message:03100815055300264 7 MessageType:Text Received:08/14/2010 22:53:30 Text:CDL PINON
22:55:07 *OK 17P15
22:55:20 *CLEAR 17P15 Dispo:NAT DispoLevel:30 Text:SUBJ CHECKS C4
22:56:18 PRMPT 17P11
23:02:57 PRMPT 17G8 Text:Preempted and dispatched to call #VC102260300
23:03:58 MISC 17P13 Text:1185
23:05:53 1015 17P13 Text:WITH RODRIGUEZ
23:06:01 *CHANGE 17P13 Type:415S-->647F Priority:1-->3 CAS:0201 TypeDesc:SUBJECT DISTURB-->DRUNK IN PUBLIC
23:06:01 *CASE 17P13 Case#:VCR1009748
23:08:14 MISC 17P13 Text:VV TOW IS ENRT
23:14:33 *TRANSP 17P13 Location:VV JAIL
23:17:23 *CMPLT 17P13
23:39:15 *CLEAR 17P13 Dispo:ARR DispoLevel:0
23:39:15 -CLEAR
23:39:15 *CLOSE

CONTACT INFO:

Inf/Name	Phone	InfAdd	RPCont	Language	HBD/HS	RPArmed
	7609533155					
	760/953-3155		Yes			
BREUER, JOHN			Yes			

15-10603-401 Revised 6/92 (CR1)

SHERIFF'S DEPARTMENT
COUNTY OF SAN BERNARDINO, CA
UNIFORM CRIME REPORT

03600

1. CODE SECTION	2. CRIME DEFINITION	3. CASE NUMBER / CRIME CODE
☐ F PC 647F ☒ M ☐ OTHER	PUBLIC INTOXICATION	17010791

4. ASSIGNED MONTH-DAY-YEAR-TIME	5. ARRIVED MONTH-DAY-YEAR-TIME	6. BEAT	7. REPORTING DISTRICT
090710 1613	090710 1615	2	VC019

8. OCCURRED DAY OF WEEK-MONTH-DAY-YEAR-TIME	9. REPORTED MONTH-DAY-YEAR-TIME	10. LOCATION OF OCCURRENCE / CITY
090710 1604	090710 1610	GREEN TREE BLVD X SAGE ST., VICTORVILLE

CODES FOR BOXES 12 & 22 ARE: V = VICTIM W = WITNESS RP = REPORTING PARTY DC = DISCOVERED CRIME IP = INVOLVED PARTY O=OTHER

VICTIM/WITNESS

11. NAME: LAST, FIRST MIDDLE (FIRM IF A BUSINESS)	12. CODE	13. RESIDENCE ADDRESS-STREET-CITY-ZIP	14. RESIDENCE PHONE
STATE OF CALIFORNIA	V		

15. OCCUPATION	16. RACE/SEX	17. AGE	18. DOB	19. BUSINESS ADDRESS-STREET-CITY-ZIP	20. BUSINESS PHONE

21. NAME: LAST, FIRST, MIDDLE (FIRM IF A BUSINESS)	22. CODE	23. RESIDENCE ADDRESS-STREET-CITY-ZIP	24. RESIDENCE PHONE

25. OCCUPATION	26. RACE/SEX	27. AGE	28. DOB	29. BUSINESS ADDRESS-STREET-CITY-ZIP	30. BUSINESS PHONE

SUSPECTS

31. SUSPECT #1 NAME: LAST, FIRST, MIDDLE	32. RACE/SEX	33. AGE	34. HT.	35. WT.	36. HAIR	37. EYES	38. DOB	39. ARRESTED	40. INTERVIEWED
REDDING, RAMON VONTE	B/M	39	[redacted]					☒ YES ☐ NO	☒ YES ☐ NO

41. RESIDENCE ADDRESS-STREET-CITY-ZIP	42. CLOTHING AND OTHER IDENTIFYING MARKS/CHARACTERISTICS
[redacted]	

43. SUSPECT #2 NAME: LAST, FIRST, MIDDLE	44. RACE/SEX	45. AGE	46. HT.	47. WT.	48. HAIR	49. EYES	50. DOB	51. ARRESTED	52. INTERVIEWED
								☐ YES ☐ NO	☐ YES ☐ NO

53. RESIDENCE ADDRESS-STREET-CITY-ZIP	54. CLOTHING AND OTHER IDENTIFYING MARKS/CHARACTERISTICS

55. ADDITIONAL NAMES IN CONTINUATION? ☐ YES ☒ NO 56. ADDITIONAL INFORMATION FROM: ☐ VICTIM ☐ WITNESS ☒ OFFICER ☐ OTHER

57. PHYSICAL EVIDENCE RECOVERED? ☐ YES ☒ NO 58. PHOTOGRAPHS TAKEN? ☐ YES ☒ NO 59. LATENT PRINTS LIFTED? ☐ YES ☒ NO

V

60. VEHICLE ☐ VICTIM ☐ SUSPECT	61. COLOR	62. YEAR	63. MAKE	64. MODEL	65. BODY	66. LICENSE NUMBER	67. STATE	68. DAMAGE/ODDITY/ACCESSORIES

CRIME STATS

69. ROBBERY WEAPON: ☐ FIREARM ☐ CUTTING INSTRUMENT ☐ OTHER DANGEROUS ☐ STRONG ARM LOCATION: ☐ HIGHWAY ☐ CONVENIENCE STORE ☐ OTHER BUSINESS ☐ SERVICE STATION ☐ RESIDENCE ☐ BANK ☐ MISC.

70. ASSAULTS WEAPON: ☐ FIREARM ☐ KNIFE / CUTTING INSTRUMENT ☐ OTHER DANGEROUS WEAPON ☐ HANDS/FEET ☐ SIMPLE/NO INJURY

71. BURGLARY ☐ NIGHT ☐ DAY ☐ UNKNOWN ☐ FORCIBLE ENTRY ☐ ATTEMPTED FORCIBLE ENTRY ☐ NO FORCIBLE ENTRY ☐ RESIDENTIAL ☐ VEHICLE ☐ NON-RESIDENTIAL (BUILDING)

72. LARCENY ☐ PICKPOCKET ☐ PURSE-SNATCH ☐ SHOPLIFT ☐ FROM MOTOR VEHICLE ☐ MOTOR VEHICLE PARTS ☐ BICYCLES ☐ FROM BUILDING - NOT SHOPLIFT OR MACHINES ☐ FROM COIN-OPERATED MACHINES ☐ ALL OTHERS

73. PROPERTY TYPES & VALUES

	STOLEN		STOLEN		STOLEN
CURRENCY, NOTES	$	TV, STEREO, ETC	$	CONSUMABLE GOODS	$
JEWELRY	$	FIREARMS	$	LIVESTOCK	$
CLOTHING, FURS	$	HOUSEHOLD GOODS	$	OTHER MISC.	$
OFFICE EQUIPMENT	$			TOTAL	$ 0.00

☐ IDENTIFIABLE PROPERTY TAKEN ☐ ENTERED INTO NCIC

74. DOMESTIC VIOLENCE: INJURIES? ☐ NONE ☐ MINOR ☐ MAJOR WEAPONS? ☐ YES ☐ NO

75. PEACE OFFICER ASSAULTED OR ARSON? ☐ YES (IF YES, COMPLETE BOXES 1,2,3,4 AND 34 OR 35 ON CR-4 FORM)

SYNOPSIS

76. SYNOPSIS

ON 090710 , I WAS WORKING AS UNIFORMED DEPUTY SHERIFF IN A MARKED PATROL UNIT IN THE CITY OF VICTORVILLE. AT APPROXIMATELY 1613 HOURS, I WAS DISPATCHED TO THE INTERSECTION OF GREEN TREE BVLD AND SAGE ST., VICTORVILLE IN REFERENCE TO AN INTOXICATED SUBJECT. I ARRIVED AT APPROXIMATELY 1615 HOURS, AND I FOUND A BLACK MALE ADULT SITTING BEHIND A BUSINESS, AND HE APPEARED TO BE INTOXICATED. I CONTACTED THE INTOXICATED SUBJECT WHO WAS LATER IDENTIFIED AS RAMON REDDING, AND I IMMEDIATELY SMELLED A STRONG ALCOHOL SMELL EMITTING FROM HIS BREATH AND PERSON. REDDING HAD BLOOD SHOT EYES, A STRONG ALCOHOL SMELL, AND HAD SLURRED SPEECH. BASED ON MY TRAINING, EXPERIENCE, AND REDDING'S OBJECTIVE SYMPTOMS, I PLACED HIM UNDER ARREST FOR PC 647F. I TRANSPORTED REDDING TO THE VICTOR VALLEY JAIL WHERE HE WAS BOOKED AND LATER CITE/RELEASED ON A PROMISE TO APPEAR. DIPOSITION: CASE TO BE FORWARDED TO THE SAN BERNARIDNO COUNTY DISTRICT ATTORNEY'S OFFICE FOR PROSECUTION OF RAMON VONTE REDDING FOR PC 647(F).

77. REPORTING OFFICER	78. EMPLOYEE #	79. DATE	80. REVIEWED BY	DATE	81. ROUTING INFORMATION
J. GARAY	D6034	090710	RS	9/9	☐ SUBMIT TO D/A ☐ IMMEDIATE FOLLOW UP ☐ OTHER

82. IS REPORTING OFFICER PC 115 QUALIFIED? ☒ YES ☐ NO

83. GANG RELATED? ☐ YES ☒ NO

RMS

16-10603-401 Rev. 2/07 (CR1)

SHERIFF'S DEPARTMENT
COUNTY OF SAN BERNARDINO, CA
UNIFORM CRIME REPORT
03600

1. CODE SECTION: ☐F ☒M ☐Other: PC647(e) PC647(f)
2. CRIME DEFINITION: LOITERING/DIP
3. CASE NO. / CRIME CODE: 1710|35882
4. ASSIGNMENT MO.-DAY-YEAR TIME: 11·17·10/FRI/1639
5. ARRIVED MO.-DAY-YEAR TIME: 11·12·10/FRI/1639
6. BEAT: 17P23
7. REPORT DIST.:
8. OCCURRED DAY-OF-WEEK/MO.-DAY-YR./TIME: 11·12·10/FRI/1639
9. REPORTED MO.-DAY-YEAR TIME: 11·12·10/FRI/1639
10. LOCATION OF OCCURRENCE / CITY: GREENSTREET / SAGE VICTORVILLE

CODES FOR BOXES 12 & 22 ARE: V = VICTIM W = WITNESS RP = REPORTING PARTY DC = DISCOVERED CRIME IP = INVOLVED PARTY

VICTIM

11. NAME: LAST, FIRST MIDDLE (FIRM IF A BUSINESS): PEOPLE OF CALIF
12. V
13. RESIDENCE ADDRESS-STREET-CITY-ZIP:
14. RESIDENCE PHONE: ( )
15. OCCUPATION:
16. RACE/SEX:
17. AGE:
18. DOB M-D-YR:
19. BUSINESS ADDRESS-STREET-CITY-ZIP:
20. BUSINESS PHONE: ( )

WITNESS

21. NAME: LAST, FIRST MIDDLE (FIRM IF A BUSINESS):
22.
23. RESIDENCE ADDRESS-STREET-CITY-ZIP:
24. RESIDENCE PHONE: ( )
25. OCCUPATION:
26. RACE/SEX:
27. AGE:
28. DOB M-D-YR:
29. BUSINESS ADDRESS-STREET-CITY-ZIP:
30. BUSINESS PHONE: ( )

SUSPECTS

31. SUSPECT NO. 1 LAST, FIRST MIDDLE	32. RACE/SEX	33. AGE	34. HT	35. WT	36. HAIR	37. EYES	38. DOB	39. ARRESTED	40. INTERVIEW
WYMA, MICHAEL SCOTT	WT/M	39	[redacted]					☑YES ☐NO	☐YES ☐NO

41. RESIDENCE ADDRESS-STREET-CITY-ZIP: TRANSIENT — CII #01866140AB

43. SUSPECT NO. 2 LAST, FIRST MIDDLE	44. RACE/SEX	45. AGE	46. HT	47. WT	48. HAIR	49. EYES	50. DOB	51. ARRESTED	52. INTERVIEW
								☐YES ☐NO	☐YES ☐NO

53. RESIDENCE ADDRESS-STREET-CITY-ZIP:
54. CLOTHING AND OTHER IDENTIFYING MARKS/CHARACTERISTICS:

55. CHECK IF MORE NAMES IN CONTINUATION ☐YES ☒NO — 56. ADDITIONAL INFORMATION ☐VICTIM ☐WITNESS ☐OFFICER ☐OTHER
57. PHYSICAL EVIDENCE RECOVERED ☐YES ☒NO — 58. PHOTOGRAPHS TAKEN ☐YES ☒NO — 59. LATENT PRINTS LIFTED ☐YES ☒NO

60. VEHICLE ☐V ☐S	61. COLOR	62. YR.	63. MAKE	64. MODEL	65. BODY TYPE	66. LICENSE	67. STATE	68. DAMAGE/QUALITY/ACCESSORIES

CRIME STATS

69. ROBBERY — WEAPON: ☐FIREARM ☐OTHER DANGEROUS WEAPON ☐CUTTING INSTRUMENT ☐STRONG ARM — LOCATION: ☐HIGHWAY ☐OTHER BUSINESS ☐SERV. STATION ☐CONVENIENCE STORE ☐RESIDENCE ☐BANK ☐MISC.

70. ASSAULTS — WEAPON: ☐FIREARM ☐KNIFE/CUTTING INSTRUMENT ☐OTHER DANGEROUS WEAPON ☐HANDS/FEET ☐SIMPLE/NO INJURY

71. BURGLARY ☐NIGHT ☐DAY ☐UNKNOWN — ☐FORCIBLE ENTRY ☐ATTEMPT BY FORCE ☐ENTRY-NO FORCE — ☐RESIDENCE ☐VEHICLE ☐NON-RESIDENCE (BUILDING)

72. LARCENY ☐PICKPOCKET ☐PURSE-SNATCH ☐SHOPLIFT ☐FROM MOTOR VEHICLE ☐MOTOR VEHICLE PARTS ☐BICYCLES ☐FROM BLDG: NOT SHOPLIFT OR MACHINES ☐FROM COIN-OPERATED MACHINES ☐ALL OTHERS

73. PROPERTY TYPES & VALUES

	STOLEN		STOLEN		STOLEN
CURRENCY, NOTES	$	TV, STEREO, ETC.	$	CONSUMABLE GOODS	$
JEWELRY	$	FIREARMS	$	LIVESTOCK	$
CLOTHING	$	HOUSEHOLD GOODS	$	OTHER MISC.	$
OFFICE EQUIPMENT	$	☐IDENTIFIABLE PROPERTY TAKEN	☐NCIC ENTRY COMPLETED	TOTAL	$

74. DOMESTIC VIOLENCE — INJURIES: ☐NONE ☐MINOR ☐MAJOR — WEAPONS: ☐YES ☐NO

75. PEACE OFFICER ASSAULTED/ARSON ☐YES, IF YES, COMPLETE BOXES 1, 2, 3, 4, AND 34 OR 35 ON CR-4 FORM

SYNOPSIS

76. SYNOPSIS

(S) (WYMA) WAS STANDING BEHIND A RESTAURANT IN PUBLIC VIEW URINATING ON A WALL. I MADE CONTACT WITH HIM AND FOUND HE WAS VERY INTOXICATED. I ASKED HIM WHAT HE WAS DOING AND HE SAID, "WHAT DOES IT LOOK LIKE, I'M PISSING." (S) SPEECH WAS BADLY SLURRED, HE HAD TROUBLE STANDING WITHOUT HELP AND SMELLED OF LIQUOR. THE (S) WAS ARRESTED AND ISSUED CITE #306338

77. REPORTING OFFICER: R. JOHNSTON
78. EMP. #: 6645
79. DATE: 11-12-10
80. REVIEWED BY: DATE: 11/17
81. ROUTED TO ☐SUBMIT TO D/A ☐IMMEDIATE FOLLOW UP ☐OTHER:
82. REPORTING OFFICER IS 115 QUALIFIED ☐YES ☐NO
83. GANG RELATED ☐YES ☐NO

RMS

15-10603-401 Rev. 11/06 (CR1)

SHERIFF'S DEPARTMENT
COUNTY OF SAN BERNARDINO, CA
UNIFORM CRIME REPORT

03800

1. CODE SECTION	2. CRIME DEFINITION	3. CASE NO / CRIME CODE
☐ F ☒ M PC 647(F) ☐ OTHER	DRUNK IN PUBLIC	VCR1102759

4. ASSIGNMENT MO-DAY-YEAR-TIME	5. ARRIVED MO-DAY-YEAR-TIME	6. BEAT	7. REPORT DIST.
030611 0101HRS	030611 0101HRS	17P15	VC019

8. OCCURRED DAY OF WEEK MO-DAY-YEAR-TIME	9. REPORTED MO-DAY-YEAR-TIME	10. LOCATION OF OCCURRENCE / CITY
SUNDAY MARCH 6TH, 2011 0100HRS	030611 0100HRS	14269 7TH STREET, VICTORVIILLE, CA

CODES FOR BOXES 12 & 22 ARE: V = VICTIM W = WITNESS RP = REPORTING PARTY DC = DISCOVERED CRIME IP = INVOLVED PARTY

VICTIM WITNESS

11. LAST, FIRST MIDDLE (FIRM IF A BUSINESS)	12.	13. RESIDENCE-ADDRESS-STREET-CITY-ZIP	14. RESIDENCE PHONE
STATE OF CALIFORNIA	V		

15. OCCUPATION	16. RACE/SEX	17. AGE	18. DOB M-D-YR	19. BUSINESS ADDRESS STREET-CITY-ZIP	20. BUSINESS PHONE

21. NAME: LAST, FIRST, MIDDLE (FIRM IF A BUSINESS)	22.	23. RESIDENCE ADDRESS-STREET-CITY-ZIP	24. RESIDENCE PHONE

25. OCCUPATION	26. RACE/SEX	27. AGE	28. DOB M-D-YR	29. BUSINESS ADDRESS-STREET-CITY-ZIP	30. BUSINESS PHONE

SUSPECTS

31. SUSPECT NO.1 LAST, FIRST, MIDDLE	32. RACE/SEX	33. AGE	34. HT.	35. WT.	36. HAIR	37. EYES	38. DOB	39. ARRESTED	40. INTERVIEW
MENENDEZ, JOSE	HMA							☒ YES ☐ NO	☐ YES ☒ NO

41. RESIDENCE-ADDRESS-STREET-CITY-ZIP	42. CLOTHING AND OTHER IDENTIFYING MARKS/CHARACTERSTICS
[redacted]	

43. SUSPECT NO 2 LAST, FIRST, MIDDLE	44. RACE/SEX	45. AGE	46. HT	47. WT	48. HAIR	49. EYES	50. DOB	51. ARREST	52. INTERVIEW
								☐ YES ☐ NO	☐ YES ☐ NO

53. RESIDENCE ADDRESS-STREET-CITY-ZIP	54. CLOTHING AND OTHER IDENTIFYING MARKS/CHARACTERSTICS

INV

55. CHECK IF MORE NAMES IN CONTINUATION ☐ YES ☒ NO 56. ADDITIONAL INFORMATION ☐ VICTIM ☐ WITNESS ☒ OFFICER ☐ OTHER

57. PHYSICAL EVIDENCE RECOVERED ☐ YES ☒ NO 58. PHOTOGRAPHS TAKEN ☐ YES ☒ NO 59. LATENT PRINTS LIFTED ☐ YES ☒ NO

60. VEHICLE ☐ V ☐ S	61. COLOR	62. YEAR	63. MAKE	64. MODEL	65. BODY TYPE	66. LIC.	67. STATE	68. DAMAGE/ODDITY/ACCESSORIES

CRIME STATS

69. ROBBERY WEAPON: ☐ FIREARM ☐ OTHER DANGEROUS WEAPON ☐ CUTTING INSTRUMENT ☐ STRONG ARM
LOCATION: ☐ HIGHWAY ☐ OTHER BUSINESS ☐ SERV. STATION ☐ CONVENIENCE STORE ☐ RESIDENCE ☐ BANK ☐ MISC.

70. ASSAULT WEAPON: ☐ FIREARM ☐ KNIFE / CUTTING INSTRUMENT ☐ OTHER DANGEROUS WEAPON ☐ HANDS/FEET ☐ SIMPLE/NO INJURY

71. BURGLARY ☐ NIGHT ☐ DAY ☐ UNKNOWN ☐ FORCEIBLE ENTRY ☐ ENTRY-NO FORCE ☐ ATTEMPT BY FORCE ☐ RESIDENCE ☐ VEHICLE ☐ NON-RESIDENCE (BUILDING)

72. LARCENY ☐ PICKPOCKET ☐ PURSE-SNATCH ☐ SHOPLIFT ☐ FROM MOTOR VEHICLE ☐ MOTOR VEHICLE PARTS ☐ BICYCLES ☐ FROM BLDG: NOT SHOPLIFT OR MACHINES ☐ FROM COIN-OPERATED MACHINES ☐ ALL OTHERS

73. PROPERTY TYPES & VALUES		STOLEN		STOLEN		STOLEN
	CURRENCY, NOTES	$	TV, STEREO, ETC.	$	CONSUMABLE GOODS	$
	JEWELRY	$	FIREARMS	$	LIVESTOCK	$
	CLOTHING	$	HOUSEHOLD GOODS	$	OTHER MISC.	$
	OFFICE EQUIPMENT	$			TOTAL	$

☐ IDENTIFIABLE PROPERTY TAKEN ☐ NCIC ENTRY COMPLETED

74. DOMESTIC VIOLENCE INJURIES: ☐ NONE ☐ MINOR ☐ MAJOR WEAPONS: ☐ YES ☐ NO

75. PEACE OFFICER ASSAULTED/ARSON ☐ YES, IF YES, COMPLETE BOXES 1,2,3,4 AND 34 OR 35 ON CR-4 FORM

SYNOPSIS

76. SYNOPSIS

WHILE INVESTIGATING A 415V BETWEEN THE SUSPECT AND HIS WIFE, THE SUSPECT WAS FOUND TO BE INTOXICATED. THE SUSPECT SMELLED OF AN ALCOHOLIC BEVERAGE, HAD SLURRED SPEECH AND HAD TROUBLE STANDING ON HIS OWN. THE SUSPECT APPEARED UNABLE TO CARE FOR HIMSELF AND WAS BOOKED AT THE VICTOR VALLEY JAIL FOR THE VIOLATION.

77. REPORTING OFFICER	78. EMP #	79. DATE	80. REVIEWED BY	DATE	81. ROUTED TO
DEPUTY B. WOOD	A4899	030711	[signature]	3/7	☒ SUBMIT TO D/A ☐ IMMEDIATE FOLLOW-UP ☐ OTHER

82. REPORTING OFFICER IS 115 QUALIFIED ☒ YES ☐ NO 83. GANG RELATED ☐ YES ☒ NO

RMS

SHERIFF'S DEPARTMENT COUNTY OF SAN BERNARDINO CALIFORNIA CA 03600	Page 1	CASE NO. VCR1102759 REPORT AREA

CODE SECTION	CRIME	CLASSIFICATION
PC 647(F)	DRUNK IN PUBLIC	

VICTIM'S NAME - LAST NAME	FIRST NAME	MIDDLE NAME	(FIRM NAME IF BUSINESS)
STATE OF CALIFORNIA			

ADDRESS	RESIDENCE	PHONE

ASSIGNMENT/ARRIVAL:

While working patrol on the listed date and time I was dispatched to a call at Teasers Bar, located at 14269 7th Street. The Reporting Party, also the suspect, said his was drunk, running into traffic and wanted to kill herself. I arrived on scene and contacted the involved parties.

SUSPECT CONTACT/STATEMENT: JOSE R. MENENDEZ DOB-062479

I located the suspect on the east side of 7th Street near 7th Street and E. Sage Street. He was standing on the sidewalk when I pulled over to speak with him. As soon as I contacted the suspect I could smell the odor of an alcoholic beverage on him. I also noticed, as I walked up to the suspect, he had trouble keeping his balance and swayed from side to side. I ask the suspect if he was the one who had called and he said he was. He said that he and his wife were at the bar and got into an argument. He said he wife walked away and he drove his vehicle around the area looking for her. As the suspect spoke I had to ask him to repeat himself several times because his speech was so slurred I had trouble understanding what he was saying. As the suspect spoke to me, he reached out his hand on a couple different occasions trying to hold onto me as he began to loose his balance. It was apparent to me that the suspect was in no condition to care for himself.

While speaking to the suspect his wife walked up and contacted me. She said the two of them got into an argument and she walked away. She said he, the suspect, followed her in their truck and she just wanted him to leave her alone. She asked what was going to happen to the suspect and I informed her that he was being arrested for being drunk in public. She asked if she could have the keys to their vehicle and told me that her husband, the suspect, had them in his pocket. I asked the suspect for the keys, which he gave me and I gave the keys to his wife. She was still at the location on her cell phone when I left.

ARREST OF SUSPECT:

I asked the suspect to turn around and place his hands behind his back, which he did. I placed the suspect in handcuffs, double locking them, and then placed him in the back seat of my car.

REPORTING OFFICER	DATE	REVIEWED BY	TYPED BY	ROUTED BY	DATE
DEPUTY B. WOOD/A4899	030711				

FURTHER ACTION:	COPIES TO:			REMARKS
☒ YES ☐ NO	Detective	☐ Other	☐ SD/PD	
	X Dist. Atty.	☐ CII	☐ Other	
15-15184-401 Rev. 1/83		☐ Patrol		

SHERIFF'S DEPARTMENT COUNTY OF SAN BERNARDINO CALIFORNIA CA 03600	Page 2	CASE NO. VCR1102759 REPORT AREA

CODE SECTION	CRIME	CLASSIFICATION
PC 647(F)	DRUNK IN PUBLIC	

VICTIM'S NAME - LAST NAME	FIRST NAME	MIDDLE NAME	(FIRM NAME IF BUSINESS)
STATE OF CALIFORNIA			

ADDRESS	RESIDENCE	PHONE

TRANSPORTATION OF SUSPECT:

The suspect was transported from the incident location to the Victor Valley jail for booking.

BOOKING OF SUSPECT/CITATION:

The suspect was booked at the Victor Valley jail for violation PC 647(f), Drunk In Public. The suspect received citation number 3117231 for the same offense. The suspect read and signed the promise to appear portion of the citation. A copy of the citation was left with the suspect.

DISPOSITION OF CASE:

Case cleared by arrest. Please forward to the District Attorneys office for review.

REPORTING OFFICER	DATE	REVIEWED BY	TYPED BY	ROUTED BY	DATE
DEPUTY B. WOOD/A4899	030711				

FURTHER ACTION:	COPIES TO:			REMARKS
☒ YES ☐ NO	Detective	☐ Other	☐ SD/PD	
		☐ CII	☐ Other	
	X Dist. Atty.	☐ Patrol		

15-15184-401 Rev. 1/83

15-10603-401 Revised 6/92 (CR1)

SHERIFF'S DEPARTMENT
COUNTY OF SAN BERNARDINO, CA
UNIFORM CRIME REPORT

03600

1. CODE SECTION	2. CRIME DEFINITION	3. CASE NUMBER / CRIME CODE
☐ F PC 647(f) ☒ M ☐ OTHER	PUBLIC INTOXICATION	171103328

4. ASSIGNED MONTH-DAY-YEAR-TIME	5. ARRIVED MONTH-DAY-YEAR-TIME	6. BEAT	7. REPORTING DISTRICT
031911/0123 HOURS	031911/ 0127 HOURS	VC2	VC018

8. OCCURRED DAY OF WEEK-MONTH-DAY-YEAR-TIME	9. REPORTED MONTH-DAY-YEAR-TIME	10. LOCATION OF OCCURRENCE / CITY
SATURDAY/ 031911/ 0121 HOURS	031911/ 0121 HOURS	14269 SEVENTH ST. VICTORVILLE, CA 92395

CODES FOR BOXES 12 & 22 ARE: V = VICTIM W = WITNESS RP = REPORTING PARTY DC = DISCOVERED CRIME IP = INVOLVED PARTY O=OTHER

VICTIM/WITNESS

11. NAME: LAST, FIRST MIDDLE (FIRM IF A BUSINESS)	12. CODE	13. RESIDENCE ADDRESS-STREET-CITY-ZIP	14. RESIDENCE PHONE
STATE OF CALIFORNIA	V		

15. OCCUPATION	16. RACE/SEX	17. AGE	18. DOB	19. BUSINESS ADDRESS-STREET-CITY-ZIP	20. BUSINESS PHONE

21. NAME: LAST, FIRST, MIDDLE (FIRM IF A BUSINESS)	22. CODE	23. RESIDENCE ADDRESS-STREET-CITY-ZIP	24. RESIDENCE PHONE

25. OCCUPATION	26. RACE/SEX	27. AGE	28. DOB	29. BUSINESS ADDRESS-STREET-CITY-ZIP	30. BUSINESS PHONE

SUSPECTS

31. SUSPECT #1 NAME: LAST, FIRST, MIDDLE	32. RACE/SEX	33. AGE	34. HT.	35. WT.	36. HAIR	37. EYES	38. DOB	39. ARRESTED	40. INTERVIEWED
FELLOWS, MATHEW CHARLES	W/M	22	[redacted]					☒ YES ☐ NO	☐ YES ☒ NO

41. RESIDENCE ADDRESS-STREET-CITY-ZIP	42. CLOTHING AND OTHER IDENTIFYING MARKS/CHARACTERISTICS
[redacted]	

43. SUSPECT #2 NAME: LAST, FIRST, MIDDLE	44. RACE/SEX	45. AGE	46. HT.	47. WT.	48. HAIR	49. EYES	50. DOB	51. ARRESTED	52. INTERVIEWED
								☐ YES ☐ NO	☐ YES ☐ NO

53. RESIDENCE ADDRESS-STREET-CITY-ZIP	54. CLOTHING AND OTHER IDENTIFYING MARKS/CHARACTERISTICS

55. ADDITIONAL NAMES IN CONTINUATION? ☐ YES ☒ NO 56. ADDITIONAL INFORMATION FROM: ☐ VICTIM ☐ WITNESS ☒ OFFICER ☒ OTHER

57. PHYSICAL EVIDENCE RECOVERED? ☐ YES ☒ NO 58. PHOTOGRAPHS TAKEN? ☐ YES ☒ NO 59. LATENT PRINTS LIFTED? ☐ YES ☒ NO

V

60. VEHICLE ☐ VICTIM ☐ SUSPECT	61. COLOR	62. YEAR	63. MAKE	64. MODEL	65. BODY	66. LICENSE NUMBER	67. STATE	68. DAMAGE/ODDITY/ACCESSORIES

CRIME STATS

69. ROBBERY WEAPON: ☐ FIREARM ☐ CUTTING INSTRUMENT ☐ OTHER DANGEROUS ☐ STRONG ARM LOCATION: ☐ HIGHWAY ☐ CONVENIENCE STORE ☐ OTHER BUSINESS ☐ SERVICE STATION ☐ RESIDENCE ☐ BANK ☐ MISC.

70. ASSAULTS WEAPON: ☐ FIREARM ☐ KNIFE / CUTTING INSTRUMENT ☐ OTHER DANGEROUS WEAPON ☐ HANDS/FEET ☐ SIMPLE/NO INJURY

71. BURGLARY ☐ NIGHT ☐ DAY ☐ UNKNOWN ☐ FORCIBLE ENTRY ☐ NO FORCIBLE ENTRY ☐ ATTEMPTED FORCIBLE ENTRY ☐ RESIDENTIAL ☐ VEHICLE ☐ NON-RESIDENTIAL (BUILDING)

72. LARCENY ☐ PICKPOCKET ☐ PURSE-SNATCH ☐ SHOPLIFT ☐ FROM MOTOR VEHICLE ☐ MOTOR VEHICLE PARTS ☐ BICYCLES ☐ FROM BUILDING - NOT SHOPLIFT OR MACHINES ☐ FROM COIN-OPERATED MACHINES ☐ ALL OTHERS

73. PROPERTY TYPES & VALUES

	STOLEN		STOLEN		STOLEN
CURRENCY, NOTES	$	TV, STEREO, ETC.	$	CONSUMABLE GOODS	$
JEWELRY	$	FIREARMS	$	LIVESTOCK	$
CLOTHING, FURS	$	HOUSEHOLD GOODS	$	OTHER MISC.	$
OFFICE EQUIPMENT	$			TOTAL	$ 0.00

☐ IDENTIFIABLE PROPERTY TAKEN ☐ ENTERED INTO NCIC

74. DOMESTIC VIOLENCE: INJURIES? ☐ NONE ☐ MINOR ☐ MAJOR WEAPONS? ☐ YES ☐ NO

75. PEACE OFFICER ASSAULTED OR ARSON? ☐ YES (IF YES, COMPLETE BOXES 1,2,3,4 AND 34 OR 35 ON CR-4 FORM)

SYNOPSIS

76. SYNOPSIS

ON THE ABOVE DATE AND TIME, I WAS DISPATCHED TO THE ABOVE ADDRESS REFERENCE A DISTURBANCE THAT WAS OCCURRING. WHEN I ARRIVED ON SCENE, I WAS INFORMED THAT ONE OF THE INVOLVED SUBJECTS WAS WALKING ACROSS THE STREET, HEADED BACK TOWARDS THE BAR. I MADE CONTACT WITH THAT SUBJECT WHO WAS LATER IDENTIFIED AS MATHEW FELLOWS. UPON CONTACT WITH FELLOWS I NOTICED HE HAD A STAGGERED WALK AND SLURRED SPEECH. FELLOWS STATED HE WAS AT THE BAR WITH HIS BROTHER AND FRIENDS. HIS BROTHER WAS ARGUING WITH THE SECURITY AT THE LOCATION. HE STATED, HE WAS TRYING TO GET HIS BROTHER TO STOP ARGUING WITH THE SECURITY AND WAS TRYING TO LEAVE THE LOCATION. HIS BROTHER WOULDN'T LISTEN TO HIM SO HE WALKED AWAY AND THAT IS WHEN HE WAS COTNACTED BY DEPUTIES. MATHEW, HIS BROTHER WERE BOTH INTOXICATED AND SUBSEQUENTLY ARRESTED AND BOOKED AT THE VICTOR VALLEY JAIL FOR A VIOLATION OF PC 647(f). MATHEW WAS ISSUED CITATION NUMBER 3094293. MATHEWS VEHICLE WAS LEFT IN THE PARKING LOT OF THE BAR AT HIS REQUEST, TO BE PICKED UP BY HIM WHEN RELEASED FROM THE JAIL THE FOLLOWING DAY. PLEASE CROSS REFERENCE THIS REPORT WITH REPORT NUMBER 171103329.

77. REPORTING OFFICER	78. EMPLOYEE #	79. DATE	80. REVIEWED BY	DATE	81. ROUTING INFORMATION
T. RANDOLPH	D5294	032011		3/21	☐ SUBMIT TO D/A ☐ IMMEDIATE FOLLOW UP ☐ OTHER:

82. IS REPORTING OFFICER PC 115 QUALIFIED? ☒ YES ☐ NO

RMS

*15-10603-Rev. 8/92 (CR1)

SHERIFF'S DEPARTMENT
COUNTY OF SAN BERNARDINO ,CA
UNIFORM CRIME REPORT

1. CODE SECTION	2. CRIME DEFINITION	3. CASE NUMBER-STATION
☐ F ☒ M ☐ Other PC 647(F)	PUBLIC INTOXICATION	171104039

4. ASSIGNED MO-DAY-YEAR TIME	5. ARRIVED MO-DAY-YEAR TIME	6. BEAT	7. REPORT DIST.
04/03/2011 01:17	04/03/2011 01:20	02	VC019

8. OCCURRED DAY-OF-WEEK/MO-DAY-YEAR/TIME	9. REPORTED MO-DAY-YEAR TIME	10. LOCATION OF OCCURRENCE CITY
SUN 04/03/2011 01:10	04/03/2011 01:16	14269 SEVENTH ST, VICTORVILLE

CODES FOR BOXES 12 & 22 ARE: V = VICTIM W = WITNESS RP = REPORTING PARTY DC = DISCOVERED CRIME IP = INVOLVED PARTY

VICTIM WITNESS

11. NAME: LAST, FIRST MIDDLE (FIRM NAME IF A BUSINESS)	12.	13. RESIDENCE ADDRESS-STREET-CITY-ZIP	14. RESIDENCE PHONE
STATE OF CALIFORNIA,	V		

15. OCCUPATION	16. RACE/SEX	17. AGE	18. DOB M-D-YR	19. BUSINESS ADDRESS-STREET-CITY-ZIP	20. BUSINESS PHONE

21. NAME: LAST FIRST, MIDDLE (FIRM NAME IF BUSINESS)	22.	23. RESIDENCE ADDRESS-STREET-CITY-ZIP	24. RESIDENCE PHONE

25. OCCUPATION	26. RACE/SEX	27. AGE	28. DOB M-D-YR	29. BUSINESS ADDRESS-STREET-CITY-ZIP	30. BUSINESS PHONE

SUSPECTS

31. SUSPECT NO. 1 LAST, FIRST MIDDLE	32. RACE/SEX	33. AGE	34. HEIGHT	35. WEIGHT	36. HAIR	37. EYES	38. DOB M-D-Y	39. ARRESTED	40. INTERVIEWED
THOMPSON, LONDELL	B / M	37	[redacted]					☑ YES ☐ NO	☑ YES ☐ NO

41. RESIDENCE ADDRESS-STREET-CITY-ZIP	42. CLOTHING AND OTHER IDENTIFYING MARKS/CHARACTERISTICS
[redacted]	BLUE JACKET, WHITE SHIRT, BLK PANTS

43. SUSPECT NO. 2 LAST, FIRST MIDDLE	44. RACE/SEX	45. AGE	46. HEIGHT	47. WEIGHT	48. HAIR	49. EYES	50. DOB M-D-Y	51. ARRESTED	52. INTERVIEWED
								☐ YES ☐ NO	☐ YES ☐ NO

53. RESIDENCE ADDRESS-STREET-CITY-ZIP	54. CLOTHING AND OTHER IDENTIFYING MARKS/CHARACTERISTICS

55. CHECK IF MORE NAMES IN CONTINUATION ☐ YES ☑ NO 56. ADDITIONAL INFORMATION ☐ VICTIM ☐ WITNESS ☑ OFFICER ☑ OTHER

57. PHYSICAL EVIDENCE RECOVERED ☐ YES ☑ NO 58. PHOTOGRAPHS TAKEN ☐ YES ☑ NO 59. LATENT PRINTS LIFTED ☐ YES ☑ NO

VEHICLE ☐ V ☐ S	61. COLOR	62. YR.	63. MAKE	64. MODEL	65. BODY TYPE	66. LICENSE	67. STATE	68. DAMAGE/ODDITY/ACCESSORIES

CRIME STATS

69. ROBBERY WEAPON: ☐ FIREARM ☐ OTHER DANGEROUS WEAPON ☐ CUTTING INSTRUMENT ☐ STRONG ARM LOCATION: ☐ HIGHWAY ☐ OTHER BUSINESS ☐ SERV. STATION ☐ CONVENIENCE STORE ☐ RESIDENCE ☐ BANK ☐ MISC.

70. ASSAULTS WEAPON: ☐ FIREARM ☐ KNIFE/CUTTING INSTRUMENT ☐ OTHER DANGEROUS WEAPON ☐ HANDS/FEET ☐ SIMPLE/NO INJURY

71. BURGLARY ☐ NIGHT ☐ DAY ☐ UNKNOWN ☐ FORCIBLE ENTRY ☐ ATTEMPT BY FORCE ☐ ENTRY-NO FORCE ☐ RESIDENCE ☐ VEHICLE ☐ NON-RESIDENCE(BUILDING)

72. LARCENY ☐ PICKPOCET ☐ PURSE-SNATCH ☐ SHOPLIFT ☐ FROM MOTOR VEHICLE ☐ MOTOR VEHICLE PARTS ☐ BICYCLES ☐ FROM BLDG: NOT SHOPLIFT OR MACHINES ☐ FROM COIN-OPERATED MACHINES ☐ ALL OTHERS

73. PROPERTY TYPES & VALUES

	STOLEN		STOLEN		STOLEN
CURRENCY, NOTES	$	TV, STEREO, ETC.	$	CONSUMMABLE GOODS	$
JEWELRY	$	FIREARMS	$	LIVESTOCK	$
CLOTHING, FURS	$	HOUSEHOLD GOODS	$	OTHER MISC.	$
OFFICE EQUIPMENT	$	☐ IDENTIFIABLE PROPERTY TAKEN ☐ NCIC ENTRY COMPLETED		TOTAL	$

74. DOMESTIC VIOLENCE INJURIES ☐ NONE ☐ MINOR ☐ MAJOR WEAPONS: ☐ YES ☐ NO

75. PEACE OFFICER ASSAULTED/ARSON ☐ YES IF YES, COMPLETE BOXES 1, 2, 3, 4, AND 34 OR 35 ON CR-4 FORM.

SYNOPSIS

76. SYNOPSIS

ON 040311, I WAS DISPATCHED TO TEAZERS AT 14269 SEVENTH ST IN THE CITY OF VICTORVILLE REGARDING A 415S, SUBJECT DISTURBANCE CALL FOR SERVICE. I ARRIVED AND MADE CONTACT WITH SECURITY WHO HAD LONDELL HANDCUFFED AND PEPPERSPARYED PRIOR TO MY ARRIVAL. LONDELL WAS REMOVED FROM THE CLIB BY SECURITY FOR INTOXICATION AND HE GOT INTO A VERABAL AND PHYSICAL ALTERCATION WITH SECURITY. SECURITY WAS NON SESIROUS OF PROSECUTION FOR THE BATTERY. LONDELL HAD A STRONG ODOR OF ALSOHOL COMING FROM HIS BREATH AND PERSON. HE HAD SLURRED SPEECH AND HE WAS UNABLE TO STAND UP AND WALK ON HIS OWN WITHOUT ASSISTANT. LONDELL WAS UNABLE TO CARE FOR HIMSELF. LONDELL ADMITTED TO HAVING "A LOT" TO DRINK WHILE AT THE CLUB. LONDELL WAS ARRESTED FOR PC 647(f), PUBLIC INTOXICATION AND TRANSPORTED TO THE VICTOR VALLEY JAIL WHERE HE WAS BOOKED AND PROCESSED FOR THE CHARGES. LONDELL WAS ARGUMENTATIVE WITH MYSELF AND JAIL STAFF THROUGHOUT THE ENTIRE INCIDENT.

77. REPORTING OFFICER	78. EMP. #	79. DATE	80. REVIEWED BY	DATE	81. ROUTED TO
S. DITFURTH	D6032	04/03/2011		4/3	☐ SUBMIT TO D/A ☐ IMMEDIATE FOLLOW UP ☐ OTHER

82. REPORTING OFFICER IS 115 QUALIFIED ☑ YES ☐ NO

RMS

15-10603-401 Revised 6/92 (CR1)

SHERIFF'S DEPARTMENT
COUNTY OF SAN BERNARDINO, CA
UNIFORM CRIME REPORT

03500

1. CODE SECTION	2. CRIME DEFINITION	3. CASE NUMBER	CRIME CODE
☐ F PC 647(f) ☒ M ☐ OTHER	Drunk in public	171104327	

4. ASSIGNED MONTH-DAY-YEAR-TIME	5. ARRIVED MONTH-DAY-YEAR-TIME	6. BEAT	7. REPORTING DISTRICT
04/09/11-0001	04/09/11-0003	VC2	VC019

8. OCCURRED DAY OF WEEK-MONTH-DAY-YEAR-TIME	9. REPORTED MONTH-DAY-YEAR-TIME	10. LOCATION OF OCCURRENCE CITY
Saturday-04/09/11-0000	04/09/11-0000	Teasers Night Club 14269 7Th St. Victorville, CA

CODES FOR BOXES 12 & 22 ARE: V = VICTIM W = WITNESS RP = REPORTING PARTY DC = DISCOVERED CRIME IP = INVOLVED PARTY O=OTHER

VICTIM/WITNESS

11. NAME: LAST, FIRST MIDDLE (FIRM IF A BUSINESS)	12. CODE	13. RESIDENCE ADDRESS-STREET-CITY-ZIP	14. RESIDENCE PHONE
State of California	V		

15. OCCUPATION	16. RACE/SEX	17. AGE	18. DOB	19. BUSINESS ADDRESS-STREET-CITY-ZIP	20. BUSINESS PHONE

21. NAME: LAST, FIRST, MIDDLE (FIRM IF A BUSINESS)	22. CODE	23. RESIDENCE ADDRESS-STREET-CITY-ZIP	24. RESIDENCE PHONE

25. OCCUPATION	26. RACE/SEX	27. AGE	28. DOB	29. BUSINESS ADDRESS-STREET-CITY-ZIP	30. BUSINESS PHONE

SUSPECTS

31. SUSPECT #1 NAME: LAST, FIRST, MIDDLE	32. RACE/SEX	33. AGE	34. HT.	35. WT.	36. HAIR	37. EYES	38. DOB	39. ARRESTED	40. INTERVIEWED
Lopez, James, Lewis	BMA	24	[redacted]					☒ YES ☐ NO	☐ YES ☒ NO

41. RESIDENCE ADDRESS-STREET-CITY-ZIP	42. CLOTHING AND OTHER IDENTIFYING MARKS/CHARACTERISTICS
[redacted]	

43. SUSPECT #2 NAME: LAST, FIRST, MIDDLE	44. RACE/SEX	45. AGE	46. HT.	47. WT.	48. HAIR	49. EYES	50. DOB	51. ARRESTED	52. INTERVIEWED
								☐ YES ☐ NO	☐ YES ☐ NO

53. RESIDENCE ADDRESS-STREET-CITY-ZIP	54. CLOTHING AND OTHER IDENTIFYING MARKS/CHARACTERISTICS

55. ADDITIONAL NAMES IN CONTINUATION? ☐ YES ☒ NO 56. ADDITIONAL INFORMATION FROM: ☐ VICTIM ☐ WITNESS ☒ OFFICER ☐ OTHER:

57. PHYSICAL EVIDENCE RECOVERED? ☐ YES ☒ NO 58. PHOTOGRAPHS TAKEN? ☐ YES ☒ NO 59. LATENT PRINTS LIFTED? ☐ YES ☒ NO

VEHICLE

60. VEHICLE ☐ VICTIM ☐ SUSPECT	61. COLOR	62. YEAR	63. MAKE	64. MODEL	65. BODY	66. LICENSE NUMBER	67. STATE	68. DAMAGE/ODDITY/ACCESSORIES

CRIME STATS

69. ROBBERY WEAPON: ☐ FIREARM ☐ CUTTING INSTRUMENT ☐ OTHER DANGEROUS ☐ STRONG ARM LOCATION: ☐ HIGHWAY ☐ CONVENIENCE STORE ☐ OTHER BUSINESS ☐ SERVICE STATION ☐ RESIDENCE ☐ BANK ☐ MISC.

70. ASSAULTS WEAPON: ☐ FIREARM ☐ KNIFE / CUTTING INSTRUMENT ☐ OTHER DANGEROUS WEAPON ☐ HANDS/FEET ☐ SIMPLE/NO INJURY

71. BURGLARY ☐ NIGHT ☐ DAY ☐ UNKNOWN ☐ FORCIBLE ENTRY ☐ ATTEMPTED FORCIBLE ENTRY ☐ NO FORCIBLE ENTRY ☐ RESIDENTIAL ☐ NON-RESIDENTIAL ☐ VEHICLE (BUILDING)

72. LARCENY ☐ PICKPOCKET ☐ SHOPLIFT ☐ MOTOR VEHICLE PARTS ☐ FROM BUILDING - NOT SHOPLIFT OR MACHINES ☐ ALL OTHERS ☐ PURSE-SNATCH ☐ FROM MOTOR VEHICLE ☐ BICYCLES ☐ FROM COIN-OPERATED MACHINES

73. PROPERTY TYPES & VALUES

	STOLEN		STOLEN		STOLEN
CURRENCY, NOTES	$	TV, STEREO, ETC.	$	CONSUMABLE GOODS	$
JEWELRY	$	FIREARMS	$	LIVESTOCK	$
CLOTHING, FURS	$	HOUSEHOLD GOODS	$	OTHER MISC.	$
OFFICE EQUIPMENT	$			TOTAL	$ 0.00

☐ IDENTIFIABLE PROPERTY TAKEN ☐ ENTERED INTO NCIC

74. DOMESTIC VIOLENCE: INJURIES? ☐ NONE ☐ MINOR ☐ MAJOR WEAPONS? ☐ YES ☐ NO

75. PEACE OFFICER ASSAULTED OR ARSON? ☐ YES (IF YES, COMPLETE BOXES 1,2,3,4 AND 34 OR 36 ON CR-4 FORM)

SYNOPSIS

76. SYNOPSIS

On the above date and time, I responded to the incident location because the above suspect (Lopez) caused a disturbance (fighting) and was being detained by security. Once on scene, I made contact with Lopez who was handed cuffed to the rear and being detained by security.

I escorted Lopez to my unit and as I was walking Lopez, he was yelling and cursing at me and security. As Lopez was yelling/talking, I could smell a strong odor of an alcoholic beverage coming from Lopez. As Lopez was trying to tell me what was going on, his speech was to slurred to understand. I also noticed Lopez had red/watery eyes.

Due to the disturbance Lopez had caused at the incident location. I believed Lopez was unable to care for himself. Lopez was transported to Victor Valley jail and was booked under the above charge. Lopez was given cite#3149817 which he signed and a copy was placed into Lopez property with his assigned court date.

77. REPORTING OFFICER	78. EMPLOYEE #	79. DATE	80. REVIEWED BY	DATE	81. ROUTING INFORMATION
G. Scheidemantle	D2534	040911		4/10	☐ SUBMIT TO D/A ☐ IMMEDIATE FOLLOW UP ☐ OTHER:

82. IS REPORTING OFFICER PC 115 QUALIFIED? ☒ YES ☐ NO

RMS

15-10603-401 Rev. 6/92 (CR1)

SHERIFF'S DEPARTMENT
COUNTY OF SAN BERNARDINO, CA
UNIFORM CRIME REPORT

03600

1. CODE SECTION: ☐ F P.C. 647(f) ☒ M ☐ OTHER

2. CRIME DEFINITION: PUBLIC INTOXICATION

3. CASE NO: 171104371 CRIME CODE

4. ASSIGNMENT MO-DAY-YEAR-TIME: 041011 / 0118 HRS

5. ARRIVED MO-DAY-YEAR-TIME: 041011 / 0119 HRS

6. BEAT: VC2

7. REPORT DIST.: VC019

8. OCCURRED DAY OF WEEK MO-DAY-YEAR-TIME: SUNDAY / 041011 / 0125 HRS

9. REPORTED MO-DAY-YEAR-TIME: 041011 / 0116 HRS

10. LOCATION OF OCCURRENCE CITY: TEAZERS, VICTORVILLE

CODES FOR BOXES 12 & 22 ARE: V = VICTIM W = WITNESS RP = REPORTING PARTY DC = DISCOVERED CRIME IP = INVOLVED PARTY

VICTIM WITNESSES

11. LAST, FIRST MIDDLE (FIRM IF A BUSINESS)	12.	13. RESIDENCE-ADDRESS-STREET-CITY-ZIP	14. RESIDENCE PHONE
STATE OF CALIFORNIA	V		

15. OCCUPATION	16. RACE/SEX	17. AGE	18. DOB M-D-YR	19. BUSINESS ADDRESS STREET-CITY-ZIP	20. BUSINESS PHONE

21. NAME: LAST, FIRST, MIDDLE (FIRM IF A BUSINESS)	22.	23. RESIDENCE ADDRESS-STREET-CITY-ZIP	24. RESIDENCE PHONE

25. OCCUPATION	26. RACE/SEX	27. AGE	28. DOB M-D-YR	29. BUSINESS ADDRESS-STREET-CITY-ZIP	30. BUSINESS PHONE

SUSPECTS

31. SUSPECT NO.1 LAST, FIRST, MIDDLE	32. RACE/SEX	33. AGE	34. HT.	35. WT.	36. HAIR	37. EYES	38. DOB	39. ARRESTED	40. INTERVIEW
ALLGOOD, ARYN LORENE	WFA	25	[redacted]					☒ YES ☐ NO	☐ YES ☒ NO

41. RESIDENCE-ADDRESS-STREET-CITY-ZIP: [redacted]

42. CLOTHING AND OTHER IDENTIFYING MARKS/CHARACTERSTICS:

43. SUSPECT NO 2 LAST, FIRST, MIDDLE	44. RACE/SEX	45. AGE	46. HT	47. WT	48. HAIR	49. EYES	50. DOB	51. ARREST	52. INTERVIEW
BOWMAN, JENNIFER SUZANNE	WFA	27	[redacted]					☒ YES ☐ NO	☐ YES ☒ NO

53. RESIDENCE ADDRESS-STREET-CITY-ZIP: [redacted]

54. CLOTHING AND OTHER IDENTIFYING MARKS/CHARACTERSTICS:

INV

55. CHECK IF MORE NAMES IN CONTINUATION ☐ YES ☒ NO 56. ADDITIONAL INFORMATION ☐ VICTIM ☐ WITNESS ☒ OFFICER ☐ OTHER

57. PHYSICAL EVIDENCE RECOVERED ☐ YES ☒ NO 58. PHOTOGRAPHS TAKEN ☐ YES ☒ NO 59. LATENT PRINTS LIFTED ☐ YES ☒ NO

60. VEHICLE ☐ V ☐ S	61. COLOR	62. YEAR	63. MAKE	64. MODEL	65. BODY TYPE	66. LIC.	67. STATE	68. DAMAGE/ODDITY/ACCESSORIES

CRIME STATS

69 ROBBERY WEAPON: ☐ FIREARM ☐ OTHER DANGEROUS WEAPON ☐ CUTTING INSTRUMENT ☐ STRONG ARM
LOCATION: ☐ HIGHWAY ☐ OTHER BUSINESS ☐ SERV. STATION ☐ CONVENIENCE STORE ☐ RESIDENCE ☐ BANK ☐ MISC.

70. ASSAULT WEAPON: ☐ FIREARM ☐ KNIFE / CUTTING INSTRUMENT ☐ OTHER DANGEROUS WEAPON ☐ HANDS/FEET ☐ SIMPLE/NO INJURY

71. BURGLARY: ☐ NIGHT ☐ DAY ☐ UNKNOWN ☐ FORCEIBLE ENTRY ☐ ENTRY-NO FORCE ☐ ATTEMPT BY FORCE ☐ RESIDENCE ☐ VEHICLE ☐ NON-RESIDENCE (BUILDING)

72. LARCENY ☐ PICKPOCKET ☐ PURSE-SNATCH ☐ SHOPLIFT ☐ FROM MOTOR VEHICLE ☐ MOTOR VEHICLE PARTS ☐ BICYCLES ☐ FROM BLDG: NOT SHOPLIFT OR MACHINES ☐ FROM COIN-OPERATED MACHINES ☐ ALL OTHERS

73. PROPERTY TYPES & VALUES		STOLEN		STOLEN		STOLEN
	CURRENCY, NOTES	$	TV , STEREO, ETC.	$	CONSUMABLE GOODS	$
	JEWELRY	$	FIREARMS	$	LIVESTOCK	$
	CLOTHING	$	HOUSEHOLD GOODS	$	OTHER MISC.	$
	OFFICE EQUIPMENT	$			TOTAL	$

☐ IDENTIFIABLE PROPERTY TAKEN ☐ NCIC ENTRY COMPLETED

74. DOMESTIC VIOLENCE INJURIES: ☐ NONE ☐ MINOR ☐ MAJOR WEAPONS: ☐ YES ☐ NO

75. PEACE OFFICER ASSAULTED/ARSON ☐ YES, IF YES, COMPLETE BOXES 1,2,3,4 AND 34 OR 35 ON CR-4 FORM

SYNOPSIS

76. SYNOPSIS

I responded to Teazers Nightclub in the City of Victorville reference S1 causing a disturbance with security. S1 exited Teazers through the front door where numerous other patrons were standing. S1 stated someone touched her waist and she believed it was a security guard. S1 began yelling at security and causing a disturbance. Security asked S1 to leave numerous times but she refused. Upon arrival I contacted S1 and S2 who were extremely intoxicated. While I was on scene S1 continued yelling at security, causing a disturbance and refusing to cooperate with other deputies on scene.

77. REPORTING OFFICER	78. EMP #	79. DATE	80. REVIEWED BY	DATE	81. ROUTED TO
S. Allen	A8312	041010		4/11	☐ SUBMIT TO D/A ☐ IMMEDIATE FOLLOW-UP ☐ OTHER

82. REPORTING OFFICER IS 11S QUALIFIED ☒ YES ☐ NO

SHERIFF'S DEPARTMENT COUNTY OF SAN BERNARDINO CALIFORNIA CA 03600	Page 1	CASE NO. 171104371 REPORT AREA VC019

CODE SECTION	CRIME	CLASSIFICATION
P.C. 647(F)	PUBLIC INTOXICATION	

VICTIM'S NAME - LAST NAME	FIRST NAME	MIDDLE NAME	(FIRM NAME IF BUSINESS)

ADDRESS	RESIDENCE	PHONE

ASSIGNMENT / ARRIVAL:

On, 041011, at approximately 0118 hours I was dispatched to Teazers reference a disturbance. On, 041011, at approximately 0119 hours I arrived on scene where I made contact with suspect #1.

SUSPECT #1 CONTACT:

ALLGOOD, Aryn

Upon arrival Allgood approached me in front of Teazers. Allgood explained to me that she was leaving the club and as she was walking out one of the security guards touched her waist and she felt it was inappropriate. Allgood explained to me that the security guard put the palm of his hand on her hip but later told me it was the small of her back. Allgood further described to me as though he put his hand on her back to push her along to escort her out of the doorway. When Allgood confronted the security officer he just told her to leave. Allgood said she was, "Sexually harassed." I tried explaining to Allgood the differences between sexual harassment and sexual battery although she continued talking over me and would not allow me to talk.

Allgood exhibited slurred speech, bloodshot eyes, and a strong odor of an alcoholic beverage coming from her breath. I advised Allgood to stand by my patrol car and calm down while I spoke to the security guard about the incident. The security guard advised me that Allgood and Bowman were exiting the club amongst a large crowd of people and someone may have touched her but it was not him. Allgood turned around and accused him of touching her and began screaming at him. When he advised her to leave she continued screaming at him and yelling that her husband was a police officer and she was going to sue him and the club owner because he touched her, so he notified the Sheriff's Department.

When I explained to Allgood what the security officer had told me and based on what everyone involved including her was telling me, a criminal act had not occurred but I would document everything in the call. Allgood began arguing with me and requesting my name and badge number. I advised Allgood to calm down and I returned to my patrol car to retrieve one of my business cards and wrote the police incident number on the card for her. While I was doing so Allgood began walking towards the security officer and other assisting deputies yelling, screaming, and further

REPORTING OFFICER	DATE	REVIEWED BY	TYPED BY	ROUTED BY	DATE
S. ALLEN, A8312	041011				

FURTHER ACTION:	COPIES TO:			REMARKS
☐ YES ☐ NO	☐ Detective	☐ Other	☐ SD/PD	
	☐ Dist. Atty.	☐ Ctl	☐ Other	
15-15184-401 Rev. 1/83		☐ Patrol		

SHERIFF'S DEPARTMENT COUNTY OF SAN BERNARDINO CALIFORNIA CA 03600	Page 2	CASE NO. 171104371 REPORT AREA VC019

CODE SECTION	CRIME	CLASSIFICATION
P.C. 647(F)	PUBLIC INTOXICATION	

VICTIM'S NAME - LAST NAME	FIRST NAME	MIDDLE NAME	(FIRM NAME IF BUSINESS)

ADDRESS	RESIDENCE	PHONE

causing a disturbance. When Allgood was advised to stop she refused so I placed her under arrest for P.C. 647(f).

SUSPECT #2 CONTACT:

BOWMAN, Jennifer

On, 041011, at approximately 0130 hours as I was placing Allgood under arrest Bowman, who was also extremely intoxicated, began arguing with assisting deputies. I observed Bowman approach one of the deputies as she was arguing with him and she had to be stopped and pushed back to a safe distance. Bowman was advised numerous times to stay back and to stop interfering although she refused. Bowman was not overtly aggressive she was just refusing to obey directions given to her by assisting deputies. I believed that Bowman's lack of cooperation and failure to obey directions was due to her level of intoxication.

WITNESS CONTACT:

GONZALEZ, Michael

On, 041011, at approximately 0133 hours I spoke with Gonzalez in front of Teazers. Gonzalez was working security at the club. As he was standing by the front door with numerous other people, Allgood passed by and exited the front door. Allgood turned around and instantly began screaming and yelling at Gonzalez accusing him of touching her inappropriately. Gonzalez denied touching Allgood and told me that he did not doubt that someone possibly touched her as she was walking out by it was not him. Allgood continued yelling at Gonzalez threatening to sue him and the owner of Teazers. Allgood was also shouting that her husband was a police officer. Gonzalez told me that Allgoods actions were very disruptive to other people there and was causing other customers to get agitated and he was worried she was going to cause a fight amongst the other customers.

REPORTING OFFICER	DATE	REVIEWED BY	TYPED BY	ROUTED BY	DATE
S. ALLEN, A8312	041011				

FURTHER ACTION:	COPIES TO:			REMARKS
☐ YES ☐ NO	☐ Detective	☐ Other	☐ SD/PD	
	☐ Dist. Atty.	☐ Cll	☐ Other	
15-15184-401 Rev. 1/83		☐ Patrol		

SHERIFF'S DEPARTMENT COUNTY OF SAN BERNARDINO CALIFORNIA CA 03600	Page 3	CASE NO. 171104371 REPORT AREA VC019

CODE SECTION	CRIME	CLASSIFICATION
P.C. 647(F)	PUBLIC INTOXICATION	

VICTIM'S NAME - LAST NAME	FIRST NAME	MIDDLE NAME	(FIRM NAME IF BUSINESS)

ADDRESS	RESIDENCE	PHONE

ARREST / BOOKING OF SUSPECTS:

On, 041011, at approximately 0131 hours I placed both Allgood and Bowman under arrest for P.C. 647(f). I handcuffed both of them to the rear and double locked the cuffs. I transported them to the jail where they were cite released.

DISPSITION:

Case cleared by arrest, forward to D.A. for review.

REPORTING OFFICER	DATE	REVIEWED BY	TYPED BY	ROUTED BY	DATE
S. ALLEN, A8312	041011				

FURTHER ACTION:	COPIES TO:			REMARKS
☐ YES ☐ NO	☐ Detective	☐ Other	☐ SD/PD	
	☐ Dist. Atty.	☐ CII	☐ Other	
15-15184-401 Rev. 1/83		☐ Patrol		

15-10603-401 Rev. 2/07 (CR1)

SHERIFF'S DEPARTMENT
COUNTY OF SAN BERNARDINO, CA
UNIFORM CRIME REPORT
03600

1. CODE SECTION: ☐ F ☑ M ☐ Other — PC647(F)
2. CRIME DEFINITION: DIP
3. CASE NO. / CRIME CODE: 171104592
4. ASSIGNMENT MO.-DAY-YEAR TIME: 4·14·11/THR/0940
5. ARRIVED MO.-DAY-YEAR TIME: 4·14·11/THR/0940
6. BEAT: 17P21
7. REPORT DIST.:
8. OCCURRED DAY-OF-WEEK/MO.-DAY-YR./TIME: 4·14·11/THR/0940
9. REPORTED MO.-DAY-YEAR TIME: 4·14·11/THR/0940
10. LOCATION OF OCCURRENCE / CITY: 7TH ST + SAGE / VICTORVILLE

CODES FOR BOXES 12 & 22 ARE: V = VICTIM W = WITNESS RP = REPORTING PARTY DC = DISCOVERED CRIME IP = INVOLVED PARTY

VICTIM

11. NAME: LAST, FIRST MIDDLE (FIRM IF A BUSINESS)	12.	13. RESIDENCE ADDRESS-STREET-CITY-ZIP	14. RESIDENCE PHONE
PEOPLE OF CALIF	V		( )

15. OCCUPATION	16. RACE/SEX	17. AGE	18. DOB M-D-YR	19. BUSINESS ADDRESS-STREET-CITY-ZIP	20. BUSINESS PHONE
					( )

WITNESS

21. NAME: LAST, FIRST MIDDLE (FIRM IF A BUSINESS)	22.	23. RESIDENCE ADDRESS-STREET-CITY-ZIP	24. RESIDENCE PHONE
			( )

25. OCCUPATION	26. RACE/SEX	27. AGE	28. DOB M-D-YR	29. BUSINESS ADDRESS-STREET-CITY-ZIP	30. BUSINESS PHONE
					( )

SUSPECTS

31. SUSPECT NO. 1 LAST, FIRST MIDDLE	32. RACE/SEX	33. AGE	34. HT	35. WT	36. HAIR	37. EYES	38. DOB	39. ARRESTED	40. INTERVIEW
NELSON, BENJAMIN F	W/M	61	[redacted]					☑ YES ☐ NO	☑ YES ☐ NO

41. RESIDENCE ADDRESS-STREET-CITY-ZIP	42. CLOTHING AND OTHER IDENTIFYING MARKS/CHARACTERISTICS
TRANSIENT	

43. SUSPECT NO. 2 LAST, FIRST MIDDLE	44. RACE/SEX	45. AGE	46. HT	47. WT	48. HAIR	49. EYES	50. DOB	51. ARRESTED	52. INTERVIEW
								☐ YES ☐ NO	☐ YES ☐ NO

53. RESIDENCE ADDRESS-STREET-CITY-ZIP	54. CLOTHING AND OTHER IDENTIFYING MARKS/CHARACTERISTICS

55. CHECK IF MORE NAMES IN CONTINUATION: ☐ YES ☑ NO — 56. ADDITIONAL INFORMATION: ☐ VICTIM ☐ WITNESS ☐ OFFICER ☐ OTHER

57. PHYSICAL EVIDENCE RECOVERED: ☐ YES ☑ NO — 58. PHOTOGRAPHS TAKEN: ☐ YES ☑ NO — 59. LATENT PRINTS LIFTED: ☐ YES ☑ NO

60. VEHICLE ☐ V ☐ S	61. COLOR	62. YR.	63. MAKE	64. MODEL	65. BODY TYPE	66. LICENSE	67. STATE	68. DAMAGE/ODDITY/ACCESSORIES

CRIME STATS

69. ROBBERY — WEAPON: ☐ FIREARM ☐ OTHER DANGEROUS WEAPON ☐ CUTTING INSTRUMENT ☐ STRONG ARM — LOCATION: ☐ HIGHWAY ☐ OTHER BUSINESS ☐ SERV. STATION ☐ CONVENIENCE STORE ☐ RESIDENCE ☐ BANK ☐ MISC.

70. ASSAULTS — WEAPON: ☐ FIREARM ☐ KNIFE/CUTTING INSTRUMENT ☐ OTHER DANGEROUS WEAPON ☐ HANDS/FEET ☐ SIMPLE/NO INJURY

71. BURGLARY ☐ NIGHT ☐ DAY ☐ UNKNOWN — ☐ FORCIBLE ENTRY ☐ ATTEMPT BY FORCE ☐ ENTRY-NO FORCE — ☐ RESIDENCE ☐ VEHICLE ☐ NON-RESIDENCE (BUILDING)

72. LARCENY ☐ PICKPOCKET ☐ PURSE-SNATCH ☐ SHOPLIFT ☐ FROM MOTOR VEHICLE ☐ MOTOR VEHICLE PARTS ☐ BICYCLES ☐ FROM BLDG: NOT SHOPLIFT OR MACHINES ☐ FROM COIN-OPERATED MACHINES ☐ ALL OTHERS

73. PROPERTY TYPES & VALUES

	STOLEN		STOLEN		STOLEN
CURRENCY, NOTES	$	TV, STEREO, ETC.	$	CONSUMABLE GOODS	$
JEWELRY	$	FIREARMS	$	LIVESTOCK	$
CLOTHING	$	HOUSEHOLD GOODS	$	OTHER MISC.	$
OFFICE EQUIPMENT	$	☐ IDENTIFIABLE PROPERTY TAKEN ☐ NCIC ENTRY COMPLETED		TOTAL	$

74. DOMESTIC VIOLENCE — INJURIES: ☐ NONE ☐ MINOR ☐ MAJOR — WEAPONS: ☐ YES ☐ NO

75. PEACE OFFICER ASSAULTED/ARSON ☐ YES, IF YES, COMPLETE BOXES 1, 2, 3, 4, AND 34 OR 35 ON CR-4 FORM

SYNOPSIS

76. SYNOPSIS

(S) (NELSON) WAS SITTING IN THE ALLEY BEHIND 'TEASERS' DRINKING ALCOHOL. (S) HAD CONSUMED A 24oz CAN OF BEER AND 3/4 BOTTLE OF VODKA. WHEN I TALKED TO (S) HE EXHIBITED SIGNS OF ALCOHOL INTOXICATION; SLURRED SPEECH, STRONG ODOR OF ALCOHOL AND BLOODSHOT/WATERY EYES. (S) SAID HE IS AN ALCOHOLIC AND DRINKS ALL THE TIME. (S) SAID HE IS A TRANSIENT AND DOESN'T CARE. (S) ISSUED CITE #3203336.

77. REPORTING OFFICER	78. EMP. #	79. DATE	80. REVIEWED BY	DATE	81. ROUTED TO
L. JOHNSTON	J0615	4·14·11			☐ SUBMIT TO D/A ☐ IMMEDIATE FOLLOW UP ☐ OTHER:

82. REPORTING OFFICER IS 11S QUALIFIED ☑ YES ☐ NO

83. GANG RELATED ☐ YES ☐ NO

RMS

15-10603-Rev. 6/92 (CR1)

SHERIFF'S DEPARTMENT
COUNTY OF SAN BERNARDINO ,CA
UNIFORM CRIME REPORT
380000

1. CODE SECTION	2. CRIME DEFINITION	3. CASE NUMBER-STATION
☐ F ☒ M ☐ Other PC 647(F)	PUBLIC INTOXICATION	171107633

4. ASSIGNED MO-DAY-YEAR TIME	5. ARRIVED MO-DAY-YEAR TIME	6. BEAT	7. REPORT DIST.
06/19/2011 00:26	06/19/2011 00:30	02	VC019

8. OCCURRED DAY-OF-WEEK/MO-DAY-YEAR/TIME	9. REPORTED MO-DAY-YEAR TIME	10. LOCATION OF OCCURRENCE CITY
SUN 06/19/2011 00:19	06/19/2011 00:21	14269 SEVENTH ST, VICTORVILLE

CODES FOR BOXES 12 & 22 ARE: V = VICTIM W = WITNESS RP = REPORTING PARTY DC = DISCOVERED CRIME IP = INVOLVED PARTY

VICTIM WITNESS

11. NAME: LAST, FIRST MIDDLE (FIRM NAME IF A BUSINESS)	12.	13. RESIDENCE ADDRESS-STREET-CITY-ZIP	14. RESIDENCE PHONE
STATE OF CALIFORNIA,	V		

15. OCCUPATION	16. RACE/SEX	17. AGE	18. DOB M-D-YR	19. BUSINESS ADDRESS-STREET-CITY-ZIP	20. BUSINESS PHONE

21. NAME: LAST FIRST, MIDDLE (FIRM NAME IF BUSINESS)	22.	23. RESIDENCE ADDRESS-STREET-CITY-ZIP	24. RESIDENCE PHONE

25. OCCUPATION	26. RACE/SEX	27. AGE	28. DOB M-D-YR	29. BUSINESS ADDRESS-STREET-CITY-ZIP	30. BUSINESS PHONE

SUSPECTS

31. SUSPECT NO. 1 LAST, FIRST MIDDLE	32. RACE/SEX	33. AGE	34. HEIGHT	35. WEIGHT	36. HAIR	37. EYES	38. DOB M-D-Y	39. ARRESTED	40. INTERVIEWED
RAMIREZ, EDGAR	H / M	26	[redacted]					☑ YES ☐ NO	☑ YES ☐ NO

41. RESIDE	42. CLOTHING AND OTHER IDENTIFYING MARKS/CHARACTERISTICS
[redacted]	BLUE SHIRT, BLK JEANS

43. SUSPECT NO. 2 LAST, FIRST MIDDLE	44. RACE/SEX	45. AGE	46. HEIGHT	47. WEIGHT	48. HAIR	49. EYES	50. DOB M-D-Y	51. ARRESTED	52. INTERVIEWED
								☐ YES ☐ NO	☐ YES ☐ NO

53. RESIDENCE ADDRESS-STREET-CITY-ZIP	54. CLOTHING AND OTHER IDENTIFYING MARKS/CHARACTERISTICS

55. CHECK IF MORE NAMES IN CONTINUATION ☐ YES ☑ NO 56. ADDITIONAL INFORMATION ☐ VICTIM ☐ WITNESS ☑ OFFICER ☑ OTHER

57. PHYSICAL EVIDENCE RECOVERED ☐ YES ☑ NO 58. PHOTOGRAPHS TAKEN ☐ YES ☑ NO 59. LATENT PRINTS LIFTED ☐ YES ☑ NO

V

60. VEHICLE	61. COLOR	62. YR.	63. MAKE	64. MODEL	65. BODY TYPE	66. LICENSE	67. STATE	68. DAMAGE/ODDITY/ACCESSORIES
☐ V ☐ S								

CRIME STATS

69. ROBBERY WEAPON: ☐ FIREARM ☐ OTHER DANGEROUS WEAPON ☐ CUTTING INSTRUMENT ☐ STRONG ARM LOCATION: ☐ HIGHWAY ☐ OTHER BUSINESS ☐ SERV. STATION ☐ CONVENIENCE STORE ☐ RESIDENCE ☐ BANK ☐ MISC.

70. ASSAULTS WEAPON: ☐ FIREARM ☐ KNIFE/CUTTING INSTRUMENT ☐ OTHER DANGEROUS WEAPON ☐ HANDS/FEET ☐ SIMPLE/NO INJURY

71. BURGLARY ☐ NIGHT ☐ DAY ☐ UNKNOWN ☐ FORCIBLE ENTRY ☐ ATTEMPT BY FORCE ☐ ENTRY-NO FORCE ☐ RESIDENCE ☐ VEHICLE ☐ NON-RESIDENCE(BUILDING)

72. LARCENY ☐ PICKPOCET ☐ PURSE-SNATCH ☐ SHOPLIFT ☐ FROM MOTOR VEHICLE ☐ MOTOR VEHICLE PARTS ☐ BICYCLES ☐ FROM BLDG: NOT SHOPLIFT OR MACHINES ☐ FROM COIN-OPERATED MACHINES ☐ ALL OTHERS

73. PROPERTY TYPES & VALUES

	STOLEN		STOLEN		STOLEN
CURRENCY, NOTES	$	TV, STEREO, ETC.	$	CONSUMMABLE GOODS	$
JEWELRY	$	FIREARMS	$	LIVESTOCK	$
CLOTHING, FURS	$	HOUSEHOLD GOODS	$	OTHER MISC.	$
OFFICE EQUIPMENT	$	☐ IDENTIFIABLE PROPERTY TAKEN ☐ NCIC ENTRY COMPLETED		TOTAL	$

74. DOMESTIC VIOLENCE INJURIES ☐ NONE ☐ MINOR ☐ MAJOR WEAPONS: ☐ YES ☐ NO

75. PEACE OFFICER ASSAULTED/ARSON ☐ YES IF YES, COMPLETE BOXES 1, 2, 3, 4, AND 34 OR 35 ON CR-4 FORM.

SYNOPSIS

76. SYNOPSIS

On 061911, I responded to Teazers Nigh Club at 14269 Seventh St in the city of Victorville regarding a PC 647, Disorderly Conduct call for service. I arrived and made contact with Edgar. Edgar was standing out front of the location, in plain view and in the parking lot area of the business. As I spoke with Edgar, I noticed a strong odor of alcohol come from his breath and person. He had slurred speech and he was unable to form complete thoughts or sentences. Edgar had red/bloodshot eyes and he had difficulty walking and standing up straight. Edgar admitted to consuming several alcoholic beverages prior to coming to teasers and then to consuming several more alcoholic beverages at the location. According to security at the incident location, Edgar had urinated in the bushes located directly next to the entrance into the business just prior to my arrival. Edgar was arrested for PC 647(f), Public Intoxication and transported to the Victor Valley Jail where he was booked and processed for the charges.

77. REPORTING OFFICER	78. EMP. #	79. DATE	80. REVIEWED BY	DATE	81. ROUTED TO
G. DITFURTH	D6032	06/19/2011	[signature]	6-19	☐ SUBMIT TO D/A ☐ IMMEDIATE FOLLOW UP ☐ OTHER

82. REPORTING OFFICER IS 115 QUALIFIED ☑ YES ☐ NO

RMS

5-10603-Rev. 6/92 (CR1)

SHERIFF'S DEPARTMENT
COUNTY OF SAN BERNARDINO ,CA
UNIFORM CRIME REPORT
380000

1. CODE SECTION	2. CRIME DEFINITION	3. CASE NUMBER-STATION
☐ F ☒ M ☐ Other PC 647(F)	PUBLIC INTOXICATION	171107990

4. ASSIGNED MO-DAY-YEAR TIME	5. ARRIVED MO-DAY-YEAR TIME	6. BEAT	7. REPORT DIST.
06/26/2011 01:22	06/26/2011 01:25	02	VC019

8. OCCURRED DAY-OF-WEEK/MO-DAY-YEAR/TIME	9. REPORTED MO-DAY-YEAR TIME	10. LOCATION OF OCCURRENCE CITY
SUN 06/26/2011 00:29	06/26/2011 00:30	14269 SEVENTH ST, VICTORVILLE

CODES FOR BOXES 12 & 22 ARE: V = VICTIM W = WITNESS RP = REPORTING PARTY DC = DISCOVERED CRIME IP = INVOLVED PARTY

VICTIM WITNESS

11. NAME: LAST, FIRST MIDDLE (FIRM NAME IF A BUSINESS)	12.	13. RESIDENCE ADDRESS-STREET-CITY-ZIP	14. RESIDENCE PHONE
STATE OF CALIFORNIA,	V		

15. OCCUPATION	16. RACE/SEX	17. AGE	18. DOB M-D-YR	19. BUSINESS ADDRESS-STREET-CITY-ZIP	20. BUSINESS PHONE

21. NAME: LAST FIRST, MIDDLE (FIRM NAME IF BUSINESS)	22.	23. RESIDENCE ADDRESS-STREET-CITY-ZIP	24. RESIDENCE PHONE

25. OCCUPATION	26. RACE/SEX	27. AGE	28. DOB M-D-YR	29. BUSINESS ADDRESS-STREET-CITY-ZIP	30. BUSINESS PHONE

SUSPECTS

31. SUSPECT NO. 1 LAST, FIRST MIDDLE	32. RACE/SEX	33. AGE	34. HEIGHT	35. WEIGHT	36. HAIR	37. EYES	38. DOB M-D-Y	39. ARRESTED	40. INTERVIEWED
ARAGON, RICKY TOMMY	H / M	30	[redacted]					☒ YES ☐ NO	☐ YES ☒ NO

41. RESIDENCE ADDRESS-STREET-CITY-ZIP	42. CLOTHING AND OTHER IDENTIFYING MARKS/CHARACTERISTICS
[redacted]	

43. SUSPECT NO. 2 LAST, FIRST MIDDLE	44. RACE/SEX	45. AGE	46. HEIGHT	47. WEIGHT	48. HAIR	49. EYES	50. DOB M-D-Y	51. ARRESTED	52. INTERVIEWED
SILVA, ADOLFO LAWRENCE	H / M	28	[redacted]					☒ YES ☐ NO	☐ YES ☒ NO

53. [redacted]	54. CLOTHING AND OTHER IDENTIFYING MARKS/CHARACTERISTICS

55. CHECK IF MORE NAMES IN CONTINUATION ☐ YES ☒ NO 56. ADDITIONAL INFORMATION ☐ VICTIM ☐ WITNESS ☐ OFFICER ☐ OTHER

57. PHYSICAL EVIDENCE RECOVERED ☐ YES ☒ NO 58. PHOTOGRAPHS TAKEN ☐ YES ☒ NO 59. LATENT PRINTS LIFTED ☐ YES ☒ NO

1. VEHICLE	61. COLOR	62. YR.	63. MAKE	64. MODEL	65. BODY TYPE	66. LICENSE	67. STATE	68. DAMAGE/ODDITY/ACCESSORIES
☐ V ☐ S								

CRIME STATS

69. ROBBERY WEAPON: ☐ FIREARM ☐ OTHER DANGEROUS WEAPON ☐ CUTTING INSTRUMENT ☐ STRONG ARM LOCATION: ☐ HIGHWAY ☐ CONVENIENCE STORE ☐ OTHER BUSINESS ☐ RESIDENCE ☐ SERV. STATION ☐ BANK ☐ MISC.

70. ASSAULTS WEAPON: ☐ FIREARM ☐ KNIFE/CUTTING INSTRUMENT ☐ OTHER DANGEROUS WEAPON ☐ HANDS/FEET ☐ SIMPLE/NO INJURY

71. BURGLARY ☐ NIGHT ☐ DAY ☐ UNKNOWN ☐ FORCIBLE ENTRY ☐ ATTEMPT BY FORCE ☐ ENTRY-NO FORCE ☐ RESIDENCE ☐ VEHICLE ☐ NON-RESIDENCE(BUILDING)

72. LARCENY ☐ PICKPOCET ☐ PURSE-SNATCH ☐ SHOPLIFT ☐ FROM MOTOR VEHICLE ☐ MOTOR VEHICLE PARTS ☐ BICYCLES ☐ FROM BLDG: NOT SHOPLIFT OR MACHINES ☐ FROM COIN-OPERATED MACHINES ☐ ALL OTHERS

73. PROPERTY TYPES & VALUES

	STOLEN		STOLEN		STOLEN
CURRENCY, NOTES	$	TV, STEREO, ETC.	$	CONSUMMABLE GOODS	$
JEWELRY	$	FIREARMS	$	LIVESTOCK	$
CLOTHING, FURS	$	HOUSEHOLD GOODS	$	OTHER MISC.	$
OFFICE EQUIPMENT	$	☐ IDENTIFIABLE PROPERTY TAKEN ☐ NCIC ENTRY COMPLETED		TOTAL	$

74. DOMESTIC VIOLENCE INJURIES ☐ NONE ☐ MINOR ☐ MAJOR WEAPONS: ☐ YES ☐ NO

75. PEACE OFFICER ASSAULTED/ARSON ☐ YES IF YES, COMPLETE BOXES 1, 2, 3, 4, AND 34 OR 35 ON CR-4 FORM.

SYNOPSIS

76. SYNOPSIS

On the above date and time, I was assigned to uniform patrol in the city of Victorville. I responded to a call of subject trespassing. Upon arrival, I made contact with the suspects Ricky Aragon and Adolfo Silva. Aragon and Silva were belligerently intoxicated and had difficulty standing on their own. Aragon and Silva had bloodshot, watery eyes and slurred speech. The odor of an alcoholic beverage was emitting from their breath and person. I believed Aragon and Silva would continue to cause a disturbance or possible injure their selves if I left the scene. Aragon and Silva was placed under arrest for the above charge. Aragon and Silva was handcuffed to the rear, which were double locked. They were then placed into my Sheriff's patrol unit. Aragon and Silva was transported to the Victor Valley Jail where they were booked for the above charge. Aragon was issued citation #3065144, and Silva was issued citation #3065143 for the above violation.

Forward report to District Attorney for review and filing.

77. REPORTING OFFICER	78. EMP. #	79. DATE	80. REVIEWED BY	DATE	81. ROUTED TO
P ORTIZ	D9572	06/26/2011		6-26	☐ SUBMIT TO D/A ☐ IMMEDIATE FOLLOW UP ☐ OTHER

82. REPORTING OFFICER IS 11S QUALIFIED ☒ YES ☐ NO

RMS

15-1)3603-401 Revised 6/92 (CR1)

SHERIFF'S DEPARTMENT
COUNTY OF SAN BERNARDINO, CA
UNIFORM CRIME REPORT

03600

1. CODE SECTION	2. CRIME DEFINITION	3. CASE NUMBER / CRIME CODE
☐ F PC 647(f) ☒ M PC 148.9(b) ☐ OTHER	Public intoxication False identification to a police officer	171109328

4. ASSIGNED MONTH-DAY-YEAR-TIME	5. ARRIVED MONTH-DAY-YEAR-TIME	6. BEAT	7. REPORTING DISTRICT
072511/ 1146 Hours	072511/ 1146 Hours	VC2	VC019

8. OCCURRED DAY OF WEEK-MONTH-DAY-YEAR-TIME	9. REPORTED MONTH-DAY-YEAR-TIME	10. LOCATION OF OCCURRENCE / CITY
Monday/ 072511/ 1134 Hours	072511/ 1134 Hours	14269 Seventh St. Victorville

CODES FOR BOXES 12 & 22 ARE: V = VICTIM W = WITNESS RP = REPORTING PARTY DC = DISCOVERED CRIME IP = INVOLVED PARTY O=OTHER

VICTIM/WITNESS

11. NAME: LAST, FIRST MIDDLE (FIRM IF A BUSINESS)	12. CODE	13. RESIDENCE ADDRESS-STREET-CITY-ZIP	14. RESIDENCE PHONE
State of California	V		

15. OCCUPATION	16. RACE/SEX	17. AGE	18. DOB	19. BUSINESS ADDRESS-STREET-CITY-ZIP	20. BUSINESS PHONE

21. NAME: LAST, FIRST, MIDDLE (FIRM IF A BUSINESS)	22. CODE	23. RESIDENCE ADDRESS-STREET-CITY-ZIP	24. RESIDENCE PHONE

25. OCCUPATION	26. RACE/SEX	27. AGE	28. DOB	29. BUSINESS ADDRESS-STREET-CITY-ZIP	30. BUSINESS PHONE

SUSPECTS

31. SUSPECT #1 NAME: LAST, FIRST, MIDDLE	32. RACE/SEX	33. AGE	34. HT.	35. WT.	36. HAIR	37. EYES	38. DOB	39. ARRESTED	40. INTERVIEWED
Weart, Richard Allen	W/M	48	[redacted]					☒ YES ☐ NO	☒ YES ☐ NO

41. RESIDENCE ADDRESS-STREET-CITY-ZIP	42. CLOTHING AND OTHER IDENTIFYING MARKS/CHARACTERISTICS
[redacted]	Blue shirt, jeans

43. SUSPECT #2 NAME: LAST, FIRST, MIDDLE	44. RACE/SEX	45. AGE	46. HT.	47. WT.	48. HAIR	49. EYES	50. DOB	51. ARRESTED	52. INTERVIEWED
								☐ YES ☐ NO	☐ YES ☐ NO

53. RESIDENCE ADDRESS-STREET-CITY-ZIP	54. CLOTHING AND OTHER IDENTIFYING MARKS/CHARACTERISTICS

VEHICLE

55. ADDITIONAL NAMES IN CONTINUATION? ☐ YES ☒ NO | 56. ADDITIONAL INFORMATION FROM: ☐ VICTIM ☐ WITNESS ☒ OFFICER ☐ OTHER

57. PHYSICAL EVIDENCE RECOVERED? ☐ YES ☒ NO | 58. PHOTOGRAPHS TAKEN? ☐ YES ☒ NO | 59. LATENT PRINTS LIFTED? ☐ YES ☒ NO

60. VEHICLE ☐ VICTIM ☐ SUSPECT	61. COLOR	62. YR.	63. MAKE	64. MODEL	65. BODY	66. LICENSE NUMBER	67. STATE	68. DAMAGE/CONDITION/ACCESSORIES

CRIME STATS

69. ROBBERY — WEAPON: ☐ FIREARM ☐ CUTTING INSTRUMENT ☐ OTHER DANGEROUS ☐ STRONG ARM — LOCATION: ☐ HIGHWAY ☐ CONVENIENCE STORE ☐ OTHER BUSINESS ☐ SERVICE STATION ☐ RESIDENCE ☐ BANK ☐ MISC.

70. ASSAULTS — WEAPON: ☐ FIREARM ☐ KNIFE / CUTTING INSTRUMENT ☐ OTHER DANGEROUS WEAPON ☐ HANDS/FEET ☐ SIMPLE/NO INJURY

71. BURGLARY — ☐ NIGHT ☐ DAY ☐ UNKNOWN — ☐ FORCIBLE ENTRY ☐ ATTEMPTED FORCIBLE ENTRY ☐ NO FORCIBLE ENTRY — ☐ RESIDENTIAL ☐ VEHICLE ☐ NON-RESIDENTIAL (BUILDING)

72. LARCENY — ☐ PICKPOCKET ☐ PURSE-SNATCH ☐ SHOPLIFT ☐ FROM MOTOR VEHICLE ☐ MOTOR VEHICLE PARTS ☐ BICYCLES ☐ FROM BUILDING - NOT SHOPLIFT OR MACHINES ☐ FROM COIN-OPERATED MACHINES ☐ ALL OTHERS

73. PROPERTY TYPES & VALUES

	STOLEN		STOLEN		STOLEN
CURRENCY, NOTES	$	TV, STEREO, ETC.	$	CONSUMABLE GOODS	$
JEWELRY	$	FIREARMS	$	LIVESTOCK	$
CLOTHING, FURS	$	HOUSEHOLD GOODS	$	OTHER MISC.	$
OFFICE EQUIPMENT	$			TOTAL	$ 0.00

☐ IDENTIFIABLE PROPERTY TAKEN ☐ ENTERED INTO NCIC

74. DOMESTIC VIOLENCE: INJURIES? ☐ NONE ☐ MINOR ☐ MAJOR WEAPONS? ☐ YES ☐ NO

75. PEACE OFFICER ASSAULTED OR ARSON? ☐ YES (IF YES, COMPLETE BOXES 1,2,3,4 AND 34 OR 35 ON CR-4 FORM)

SYNOPSIS

78. SYNOPSIS

On the above date abnd time I was dispatched to 14269 Seventh Street for possibly intoxicated subjects who were urinating on the wall and causing problems for a nearby business.

I arrived on scene to find a multiple subjects sitting behind Teasers Nightclub. While identifying the subjects I asked if anyone was on probation or parole. All subjects answered except for one white male adult (Weart). I the subject what his name was and he responded by saying, "Burd, Mr. Burd." I asked him to stand up for me and while doing so he almost fell over.

The suspect went to stick his hand in his pocket to which I told him to take his hand out of his pocket. While doing so he dropped multiple items, one of which I recognized as a California Department of Corrections identification card.

I later found the suspects identity to be a Mr. Weart, Richard Allen DOB 092262. While speaking with Weart a strong odor a alcohol emitted from his breath. Weart had red, bloodshot eyes, slurred speech and an unsteady walk. Weart was too intoxicated to care for his own safety and was placed under arrest. I assisted Weart to the unit as he was unable to walk by himself. Weart was booked at Victor Valley Jail without incident.

77. REPORTING OFFICER	78. EMPLOYEE #	79. DATE	80. REVIEWED BY	DATE	81. ROUTING INFORMATION
R. Ripley	C5864	072511	T.L	7/26	☐ SUBMIT TO D/A ☐ IMMEDIATE FOLLOW UP ☐ OTHER:

82. IS REPORTING OFFICER PC 115 QUALIFIED? ☒ YES ☐ NO

RMS

15-10603-401 Rev. 2/07 (CR1)

SHERIFF'S DEPARTMENT
COUNTY OF SAN BERNARDINO, CA
UNIFORM CRIME REPORT
03600

1. CODE SECTION	2. CRIME DEFINITION	3. CASE NO. · CRIME CODE
☐ F ☒ M ☐ Other PC 647 (F) PC 647 (E)	DIP/LOITERING	171110413

4. ASSIGNMENT MO.-DAY-YEAR TIME	5. ARRIVED MO.-DAY-YEAR TIME	6. BEAT	7. REPORT DIST.
8-19-11/FRI/1212	8-19-11/FRI/1212	17P2	

8. OCCURRED DAY-OF-WEEK/MO.-DAY-YR./TIME	9. REPORTED MO.-DAY-YEAR TIME	10. LOCATION OF OCCURRENCE	CITY
8-19-11/FRI/1212	8-19-11/FRI/1212	14269 7TH ST.	VICTORVILLE

CODES FOR BOXES 12 & 22 ARE: V = VICTIM W = WITNESS RP = REPORTING PARTY DC = DISCOVERED CRIME IP = INVOLVED PARTY

VICTIM / WITNESS

11. NAME: LAST, FIRST MIDDLE (FIRM IF A BUSINESS)	12.	13. RESIDENCE ADDRESS-STREET-CITY-ZIP	14. RESIDENCE PHONE
PEOPLE OF CALIF	V		( )

15. OCCUPATION	16. RACE/SEX	17. AGE	18. DOB M-D-YR	19. BUSINESS ADDRESS-STREET-CITY-ZIP	20. BUSINESS PHONE
					( )

21. NAME: LAST, FIRST MIDDLE (FIRM IF A BUSINESS)	22.	23. RESIDENCE ADDRESS-STREET-CITY-ZIP	24. RESIDENCE PHONE
			( )

25. OCCUPATION	26. RACE/SEX	27. AGE	28. DOB M-D-YR	29. BUSINESS ADDRESS-STREET-CITY-ZIP	30. BUSINESS PHONE
					( )

SUSPECTS

31. SUSPECT NO. 1 LAST, FIRST MIDDLE	32. RACE/SEX	33. AGE	34. HT	35. WT	36. HAIR	37. EYES	38. DOB	39. ARRESTED	40. INTERVIEW
MENA, PAZ RONALD	WT/M	53	[redacted]					☒ YES ☐ NO	☒ YES ☐ NO

41. RESIDENCE ADDRESS-STREET-CITY-ZIP	42. CLOTHING AND OTHER IDENTIFYING MARKS/CHARACTERISTICS
TRANSIENT	

43. SUSPECT NO. 2 LAST, FIRST MIDDLE	44. RACE/SEX	45. AGE	46. HT	47. WT	48. HAIR	49. EYES	50. DOB	61. ARRESTED	52. INTERVIEW
								☐ YES ☐ NO	☐ YES ☐ NO

53. RESIDENCE ADDRESS-STREET-CITY-ZIP	54. CLOTHING AND OTHER IDENTIFYING MARKS/CHARACTERISTICS

INV.

55. CHECK IF MORE NAMES IN CONTINUATION ☐ YES ☒ NO — 56. ADDITIONAL INFORMATION ☐ VICTIM ☐ WITNESS ☐ OFFICER ☐ OTHER

57. PHYSICAL EVIDENCE RECOVERED ☐ YES ☒ NO — 58. PHOTOGRAPHS TAKEN ☐ YES ☒ NO — 59. LATENT PRINTS LIFTED ☐ YES ☒ NO

60. VEHICLE ☐ V ☐ S	61. COLOR	62. YR.	63. MAKE	64. MODEL	65. BODY TYPE	66. LICENSE	67. STATE	68. DAMAGE/ODDITY/ACCESSORIES

CRIME STATS

69. ROBBERY WEAPON: ☐ FIREARM ☐ OTHER DANGEROUS WEAPON ☐ CUTTING INSTRUMENT ☐ STRONG ARM — LOCATION: ☐ HIGHWAY ☐ OTHER BUSINESS ☐ SERV. STATION ☐ CONVENIENCE STORE ☐ RESIDENCE ☐ BANK ☐ MISC.

70. ASSAULTS WEAPON: ☐ FIREARM ☐ KNIFE/CUTTING INSTRUMENT ☐ OTHER DANGEROUS WEAPON ☐ HANDS/FEET ☐ SIMPLE/NO INJURY

71. BURGLARY ☐ NIGHT ☐ DAY ☐ UNKNOWN — ☐ FORCIBLE ENTRY ☐ ENTRY-NO FORCE ☐ ATTEMPT BY FORCE — ☐ RESIDENCE ☐ VEHICLE ☐ NON-RESIDENCE (BUILDING)

72. LARCENY ☐ PICKPOCKET ☐ PURSE-SNATCH ☐ SHOPLIFT ☐ FROM MOTOR VEHICLE ☐ MOTOR VEHICLE PARTS ☐ BICYCLES ☐ FROM BLDG: NOT SHOPLIFT OR MACHINES ☐ FROM COIN-OPERATED MACHINES ☐ ALL OTHERS

73. PROPERTY TYPES & VALUES

	STOLEN		STOLEN		STOLEN
CURRENCY, NOTES	$	TV, STEREO, ETC.	$	CONSUMABLE GOODS	$
JEWELRY	$	FIREARMS	$	LIVESTOCK	$
CLOTHING	$	HOUSEHOLD GOODS	$	OTHER MISC.	$
OFFICE EQUIPMENT	$	☐ IDENTIFIABLE PROPERTY TAKEN	☐ NCIC ENTRY COMPLETED	TOTAL	$

74. DOMESTIC VIOLENCE INJURIES: ☐ NONE ☐ MINOR ☐ MAJOR WEAPONS: ☐ YES ☐ NO

75. PEACE OFFICER ASSAULTED/ARSON ☐ YES, IF YES, COMPLETE BOXES 1, 2, 3, 4, AND 34 OR 35 ON CR-4 FORM

SYNOPSIS

76. SYNOPSIS

(S) (MENA) WAS LOITERING IN THE ALLEY BEHIND 'TEASER' BAR WITH OTHER TRANSIENTS AND WAS DRINKING BEER. WHEN I ASKED THE (S) WHAT HE WAS DOING HE SAID HE WAS JUST "HANGIN OUT AND DRINKING A BEER". (S) HAD ALREADY CONSUMED 1 24oz BEER AND WAS ALMOST DONE WITH ANOTHER WHEN I CONTACTED HIM. (S)'S SPEECH WAS SLURRED AND STRONG ODOR OF ALCOHOL. THIS AREA IS A COMMON PLACE FOR TRANSIENTS TO CONGREGATE AND SOURCE OF MANY COMPLAINTS.

77. REPORTING OFFICER	78. EMP. #	79. DATE	80. REVIEWED BY	DATE	81. ROUTED TO
R. JOHNSTON	10615	8-19-11		8-20	☐ SUBMIT TO D/A ☐ IMMEDIATE FOLLOW UP ☐ OTHER:

82. REPORTING OFFICER IS 115 QUALIFIED ☒ YES ☐ NO

83. GANG RELATED ☐ YES ☐ NO

RMS

16-10803-401 Rev. 2/07 (CR1)

SHERIFF'S DEPARTMENT
COUNTY OF SAN BERNARDINO, CA
UNIFORM CRIME REPORT
03600

1. CODE SECTION	2. CRIME DEFINITION	3. CASE NO. / CRIME CODE
☐ F ☑ M ☐ Other PC 647(e)(f)	LOITERING / DIP	17110933

4. ASSIGNMENT MO.-DAY-YEAR TIME	5. ARRIVED MO.-DAY-YEAR TIME	6. BEAT	7. REPORT DIST.
8-30-11/TUE/1730	8-30-11/TUE/1730	17P21	

8. OCCURRED DAY-OF-WEEK/MO.-DAY-YR./TIME	9. REPORTED MO.-DAY-YEAR TIME	10. LOCATION OF OCCURRENCE	CITY
8-30-11/TUE/1730	8-30-11/TUE/1730	14269 7TH ST	VICTORVILLE

CODES FOR BOXES 12 & 22 ARE: V = VICTIM W = WITNESS RP = REPORTING PARTY DC = DISCOVERED CRIME IP = INVOLVED PARTY

VICTIM / WITNESS

11. NAME: LAST, FIRST MIDDLE (FIRM IF A BUSINESS)	12.	13. RESIDENCE ADDRESS-STREET-CITY-ZIP	14. RESIDENCE PHONE
TEASERS	V		( )

15. OCCUPATION	16. RACE/SEX	17. AGE	18. DOB M-D-YR	19. BUSINESS ADDRESS-STREET-CITY-ZIP	20. BUSINESS PHONE
					( )

21. NAME: LAST, FIRST MIDDLE (FIRM IF A BUSINESS)	22.	23. RESIDENCE ADDRESS-STREET-CITY-ZIP	24. RESIDENCE PHONE
PEOPLE OF CALIFORNIA	V		( )

25. OCCUPATION	26. RACE/SEX	27. AGE	28. DOB M-D-YR	29. BUSINESS ADDRESS-STREET-CITY-ZIP	30. BUSINESS PHONE
					( )

SUSPECTS

31. SUSPECT NO. 1 LAST, FIRST MIDDLE	32. RACE/SEX	33. AGE	34. HT	35. WT	36. HAIR	37. EYES	38. DOB	39. ARRESTED	40. INTERVIEW
DODD, LORI ANN	W/F	33	[redacted]					☑ YES ☐ NO	☑ YES ☐ NO

41. RESIDENCE ADDRESS-STREET-CITY-ZIP: TRANSIENT

42. CLOTHING AND OTHER IDENTIFYING MARKS/CHARACTERISTICS:

43. SUSPECT NO. 2 LAST, FIRST MIDDLE	44. RACE/SEX	45. AGE	46. HT	47. WT	48. HAIR	49. EYES	50. DOB	51. ARRESTED	52. INTERVIEW
								☐ YES ☐ NO	☐ YES ☐ NO

53. RESIDENCE ADDRESS-STREET-CITY-ZIP:

54. CLOTHING AND OTHER IDENTIFYING MARKS/CHARACTERISTICS:

55. CHECK IF MORE NAMES IN CONTINUATION ☐ YES ☑ NO — 56. ADDITIONAL INFORMATION ☐ VICTIM ☐ WITNESS ☐ OFFICER ☐ OTHER

57. PHYSICAL EVIDENCE RECOVERED ☐ YES ☑ NO — 58. PHOTOGRAPHS TAKEN ☐ YES ☑ NO — 59. LATENT PRINTS LIFTED ☐ YES ☑ NO

60. VEHICLE ☐ V ☐ S	61. COLOR	62. YR.	63. MAKE	64. MODEL	65. BODY TYPE	66. LICENSE	67. STATE	68. DAMAGE/ODDITY/ACCESSORIES

CRIME STATS

69. ROBBERY — WEAPON: ☐ FIREARM ☐ CUTTING INSTRUMENT ☐ OTHER DANGEROUS WEAPON ☐ STRONG ARM — LOCATION: ☐ HIGHWAY ☐ CONVENIENCE STORE ☐ OTHER BUSINESS ☐ RESIDENCE ☐ SERV. STATION ☐ BANK ☐ MISC.

70. ASSAULTS — WEAPON: ☐ FIREARM ☐ KNIFE/CUTTING INSTRUMENT ☐ OTHER DANGEROUS WEAPON ☐ HANDS/FEET ☐ SIMPLE/NO INJURY

71. BURGLARY ☐ NIGHT ☐ DAY ☐ UNKNOWN — ☐ FORCIBLE ENTRY ☐ ATTEMPT BY FORCE ☐ ENTRY-NO FORCE — ☐ RESIDENCE ☐ VEHICLE ☐ NON-RESIDENCE (BUILDING)

72. LARCENY ☐ PICKPOCKET ☐ PURSE-SNATCH ☐ SHOPLIFT ☐ FROM MOTOR VEHICLE ☐ MOTOR VEHICLE PARTS ☐ BICYCLES ☐ FROM BLDG: NOT SHOPLIFT OR MACHINES ☐ FROM COIN-OPERATED MACHINES ☐ ALL OTHERS

73. PROPERTY TYPES & VALUES

	STOLEN		STOLEN		STOLEN
CURRENCY, NOTES	$	TV, STEREO, ETC.	$	CONSUMABLE GOODS	$
JEWELRY	$	FIREARMS	$	LIVESTOCK	$
CLOTHING	$	HOUSEHOLD GOODS	$	OTHER MISC.	$
OFFICE EQUIPMENT	$	☐ IDENTIFIABLE PROPERTY TAKEN	☐ NCIC ENTRY COMPLETED	TOTAL	$

74. DOMESTIC VIOLENCE — INJURIES: ☐ NONE ☐ MINOR ☐ MAJOR — WEAPONS: ☐ YES ☐ NO

75. PEACE OFFICER ASSAULTED/ARSON ☐ YES, IF YES, COMPLETE BOXES 1, 2, 3, 4, AND 34 OR 35 ON CR-4 FORM

SYNOPSIS

76. SYNOPSIS

(S) (DODD) WAS SITTING BEHIND 'TEASER' NIGHTCLUB WITH OTHER TRANSIENTS DRINKING BEER AT THE TIME THE NIGHTCLUB WAS CLOSED. THIS AREA IS A COMMON PLACE FOR TRANSIENTS TO CONGREGATE AND DRINK. THIS IS ALSO THE SOURCE OF COMMON COMPLAINTS FROM BUSINESSES IN THE AREA FOR THIS TYPE OF THING. WHEN I ASKED THE (S) SHE SAID SHE HAD BEEN DRINKING BEER, HAD TWO 24 OZ. CANS IN THE LAST HOUR AND KNEW IT WAS ILLEGAL TO LOITER. (S) SHOWED SYMPTOMS OF ALCOHOL INTOXICATION.

77. REPORTING OFFICER	78. EMP. #	79. DATE	80. REVIEWED BY	DATE	81. ROUTED TO
J. JOHNSTON	J0615	8-30-11	CF	8/30	☐ SUBMIT TO D/A ☐ IMMEDIATE FOLLOW UP ☐ OTHER:

82. REPORTING OFFICER IS 115 QUALIFIED ☑ YES ☐ NO

83. GANG RELATED ☐ YES ☐ NO

SUPPLEMENT ☐

15-10603-401 Rev. 11/06 (CR1)
SHERIFF'S DEPARTMENT
COUNTY OF SAN BERNARDINO, CA
UNIFORM CRIME REPORT
03600

1. CODE SECTION	2. CRIME DEFINITION	3. CASE NO
M PC 647(f)	PUBLIC INTOXICATION	171201430

4. ASSIGNMENT MO-DAY-YEAR-TIME	5. ARRIVED MO-DAY-YEAR-TIME	6. BEAT	7. REPORT DIST.
02/05/2012 01:03	02/05/2012 01:06		VC019

8. OCCURRED DAY OF WEEK MO-DAY-YEAR-TIME	9. REPORTED MO-DAY-YEAR-TIME	10. LOCATION OF OCCURRENCE CITY ☐ Victim Address
SUNDAY 02/05/2012 01:02 SUNDAY 02/05/2012 01:10	02/05/2012 01:02	A:14269 SEVENTH ST C:VICTORVILLE S:CA Z:

CODES FOR BOXES 12 & 22 ARE: V = VICTIM W = WITNESS RP = REPORTING PARTY DC = DISCOVERED CRIME IP = INVOLVED PARTY

VICTIM WITNESS

11. LAST, FIRST MIDDLE (FIRM IF A BUSINESS)		13. RESIDENCE-ADDRESS-STREET-CITY-ZIP	14. RESIDENCE PHONE
STATE OF CALIFORNIA	O V	A: C: S: Z:	

15. OCCUPATION	16. RACE/SEX	17. AGE	18. DOB M-D-YR	19. BUSINESS ADDRESS STREET-CITY-ZIP	20. BUSINESS PHONE
	/			A: C: S: Z:	

21. NAME: LAST, FIRST, MIDDLE (FIRM IF A BUSINESS)		23. RESIDENCE ADDRESS-STREET-CITY-ZIP	24. RESIDENCE PHONE
	P	A: C: S: Z:	

25. OCCUPATION	26. RACE/SEX	27. AGE	28. DOB M-D-YR	29. BUSINESS ADDRESS-STREET-CITY-ZIP	30. BUSINESS PHONE
	/			A: C: S: Z:	

SUSPECTS

31. SUSPECT NO.1 LAST, FIRST, MIDDLE		32. RACE/SEX	33. AGE	34. HT.	35. WT.	36. HAIR	37. EYES	38. DOB	39. ARRESTED	40. INTERVIEW
MAYORCA, SERGIO HERNAND	P	H M	45	[redacted]					YES	NO

41. RESIDENCE-ADDRESS-STREET-CITY-ZIP	41a. Phone	42. CLOTHING AND OTHER IDENTIFYING MARKS/CHARACTERSTICS
[redacted]		

43. SUSPECT NO 2 LAST, FIRST, MIDDLE		44. RACE/SEX	45. AGE	46. HT	47. WT	48. HAIR	49. EYES	50. DOB	51. ARRESTED	52. INTERVIEW
	P	/								

53. RESIDENCE ADDRESS-STREET-CITY-ZIP	53a. Phone	54. CLOTHING AND OTHER IDENTIFYING MARKS/CHARACTERSTICS
A: C: S: Z:		

INV

55. CHECK IF MORE NAMES IN CONTINUATION: NO
56. ADDITIONAL INFORMATION ☐ VICTIM ☐ WITNESS ☐ OFFICER ☐ OTHER
57. PHYSICAL EVIDENCE RECOVERED: NO
58. PHOTOGRAPHS TAKEN: NO
59. LATENT PRINTS LIFTED: NO

60. VEHICLE	61. COLOR	62. YEAR	63. MAKE	64. MODEL	65. BODY TYPE	66. LIC.	67. STATE	68. DAMAGE/ODDITY/ACCESSORIES

CRIME STATS

69. ROBBERY WEAPON: LOCATION:

70. ASSAULT WEAPON:

71. BURGLARY

72. LARCENY

TYPES VALUES	STOLEN		STOLEN		STOLEN	
	CURRENCY, NOTES	$	TV, STEREO, ETC.	$	CONSUMABLE GOODS	$
	JEWELRY	$	FIREARMS	$	LIVESTOCK	$
	CLOTHING	$	HOUSEHOLD GOODS	$	OTHER MISC.	$
	OFFICE EQUIPMENT	$			TOTAL	$

☐ IDENTIFIABLE PROPERTY TAKEN ☐ ENTERED INTO NCIC

74. DOMESTIC VIOLENCE INJURIES: WEAPONS:
75. PEACE OFFICER ASSAULTED/ARSON IF YES, COMPLETE BOXES 1,2,3,4 AND 34 OR 35 ON CR-4 FORM

SYNOPSIS

76. SYNOPSIS

DEPUTIES RESPONDED TO TEASERS NIGHT CLUB REGARDING A DRUNK MALE IN THE PARKING LOT. THE SUBJECT WAS BOTHERING CUSTOMERS AND WAS UPSET HE WAS NOT ABLE TO GO IN THE CLUB. UPON ARRIVAL I CONTACTED MAYORCA IN THE PARKING LOT NEAR THE ENTRANCE. MAYORCA STAGGERED UP TO ME AND TOLD ME HE WANTED THE BOUNCERS ARRESTED FOR NOT LETTING HIM IN. MAYORCA'S EYES WERE RED AND WATERY AND HS SPEECH WAS VERY SLURRED. I COULD SMELL THE STRONG ODOR OF AN ALCOHOLIC BEVERAGE COMING FROM HIM. MAYORCA TOLD ME HE HAD AN ARGUMENT WITH HIS WIFE SO HE TOOK A CAB TO THE CLUB TO PROVE A POINT TO HER. MAYORCA DID NOT HAVE A WALLET, IDENTIFICATION, OR ANY MONEY ON HIM. DUE TO HIS INTOXICATION, MAYORCA COULD NOT STAND OR WALK WITHOUT LOOSING HIS BALANCE. I FORMED THE OPINION THAT MAYORCA WAS UNABLE TO CARE FOR HIMSELF SO HE WAS ARRESTED FOR A VIOLATION OF PC 647(f).

77. REPORTING OFFICER	78. EMP #	79. DATE	80. REVIEWED BY	DATE	81. ROUTED TO
Rick Runstrom	B7124	02/12/2012	K. Lackman	02/13/2012	☒ SUBMIT TO D/A ☐ OTHER: ☐ IMMEDIATE FOLLOW UP

82. REPORTING OFFICER IS 11S QUALIFIED: YES
83. GANG RELATED: NO
AB109: NO
Hate Crime: NO

SUPPLEMENT ☐

15-10603-401 Rev. 11/06 (CR1)
SHERIFF'S DEPARTMENT
COUNTY OF SAN BERNARDINO, CA
UNIFORM CRIME REPORT
03600

1. CODE SECTION	2. CRIME DEFINITION	3. CASE NO
M PC647(F)	DISORDERLY CONDUCT:ALCOHO	171204739

4. ASSIGNMENT MO-DAY-YEAR-TIME	5. ARRIVED MO-DAY-YEAR-TIME	6. BEAT	7. REPORT DIST.
04/27/2012 01:15	04/27/2012 01:16	VC2	VC019

8. OCCURRED DAY OF WEEK MO-DAY-YEAR-TIME	9. REPORTED MO-DAY-YEAR-TIME	10. LOCATION OF OCCURRENCE CITY ☐ Victim Address
FRIDAY 04/27/2012 01:14	04/27/2012 01:14	A:14269 SEVENTH ST C:VICTORVILLE S:CA Z:92392

CODES FOR BOXES 12 & 22 ARE: V = VICTIM W = WITNESS RP = REPORTING PARTY DC = DISCOVERED CRIME IP = INVOLVED PARTY

VICTIM / WITNESS

11. LAST, FIRST MIDDLE (FIRM IF A BUSINESS)		13. RESIDENCE-ADDRESS-STREET-CITY-ZIP	14. RESIDENCE PHONE
THE STATE OF CALIFORNIA	P	A: C: S: Z:	

15. OCCUPATION	16. RACE/SEX	17. AGE	18. DOB M-D-YR	19. BUSINESS ADDRESS STREET-CITY-ZIP	20. BUSINESS PHONE
	/			A: C: S: Z:	

21. NAME: LAST, FIRST, MIDDLE (FIRM IF A BUSINESS)		23. RESIDENCE ADDRESS-STREET-CITY-ZIP	24. RESIDENCE PHONE
	P	A: C: S: Z:	

25. OCCUPATION	26. RACE/SEX	27. AGE	28. DOB M-D-YR	29. BUSINESS ADDRESS-STREET-CITY-ZIP	30. BUSINESS PHONE
	/			A: C: S: Z:	

SUSPECTS

31. SUSPECT NO.1 LAST, FIRST, MIDDLE		32. RACE/SEX	33. AGE	34. HT.	35. WT.	36. HAIR	37. EYES	38. DOB	39. ARRESTED	40. INTERVIEW
DAVALOS, ISMAEL	P	H M	25	[redacted]					YES	YES

41. RESIDENCE-ADDRESS-STREET-CITY-ZIP	41a. Phone	42. CLOTHING AND OTHER IDENTIFYING MARKS/CHARACTERSTICS
[redacted]		

43. SUSPECT NO.2 LAST, FIRST, MIDDLE		44. RACE/SEX	45. AGE	46. HT	47. WT	48. HAIR	49. EYES	50. DOB	51. ARRESTED	52. INTERVIEW
	P	/								

53. RESIDENCE ADDRESS-STREET-CITY-ZIP	53a. Phone	54. CLOTHING AND OTHER IDENTIFYING MARKS/CHARACTERSTICS
A: C: S: Z:		

INV

55. CHECK IF MORE NAMES IN CONTINUATION: NO
56. ADDITIONAL INFORMATION: ☐ VICTIM ☐ WITNESS ☒ OFFICER ☐ OTHER
57. PHYSICAL EVIDENCE RECOVERED: NO
58. PHOTOGRAPHS TAKEN: NO
59. LATENT PRINTS LIFTED: NO

60. VEHICLE	61. COLOR	62. YEAR	63. MAKE	64. MODEL	65. BODY TYPE	66. LIC.	67. STATE	68. DAMAGE/ODDITY/ACCESSORIES

CRIME STATS

69. ROBBERY WEAPON: LOCATION:

70. ASSAULT WEAPON:

71. BURGLARY

72. LARCENY

		STOLEN		STOLEN		STOLEN
TYPES VALUES	CURRENCY, NOTES	$	TV, STEREO, ETC.	$	CONSUMABLE GOODS	$
	JEWELRY	$	FIREARMS	$	LIVESTOCK	$
	CLOTHING	$	HOUSEHOLD GOODS	$	OTHER MISC.	$
	OFFICE EQUIPMENT	$			TOTAL	$

☐ IDENTIFIABLE PROPERTY TAKEN ☐ ENTERED INTO NCIC

74. DOMESTIC VIOLENCE INJURIES: WEAPONS:
75. PEACE OFFICER ASSAULTED/ARSON IF YES, COMPLETE BOXES 1,2,3,4 AND 34 OR 35 ON CR 4 FORM

SYNOPSIS

76. SYNOPSIS

I CONTACTED THE SUSPECT DURING A FIGHT CALL AT DAISY DUKES NIGHT CLUB IN VICTORVILLE. THE SUSPECT WAS SEATED IN A VEHICLE WITH TWO OTHER MALES. THE SUSPECT KEPT ATTEMPTING TO EXIT THE VEHICLE. THE SUSPECT HAD DIFFICULTY KEEPING HIMSELF STANDING AND THE MALES IN THE VEHICLE WERE UNABLE TO CONTROL THE SUSPECT. THE SUSPECT HAD VISIBLE INJURIES TO HIS FACE WHICH WERE CONSISTENT WITH BEING INVOLVED IN A FIGHT. THE SUSPECT REFUSED TO COMPLY WITH REPEATED COMMANDS TO STAY SEATED IN THE VEHICLE WHERE HE WAS SAFE. HE WAS ADVISED HE WOULD BE ARRESTED IF HE KEPT EXITING THE VEHICLE. THE SUSPECT IGNORED THE COMMANDS AND BECAME COMBATIVE, AT ONE POINT CHARGING AT ME. THE SUSPECT WAS ELECTRONICALLY RESTRAINED UNTIL HE COULD BE SAFELY HANDCUFFED. THE SUSPECT WAS CITED FOR PUBLIC INTOXICATION AND RELEASED TO MEDICAL STAFF.

77. REPORTING OFFICER	78. EMP #	79. DATE	80. REVIEWED BY	DATE	81. ROUTED TO
J Marshall	C8780	04/27/2012	Sgt B. Zeigler	05/02/2012	☐ SUBMIT TO D/A ☐ OTHER: ☐ IMMEDIATE FOLLOW UP

82. REPORTING OFFICER IS 115 QUALIFIED: YES
83. GANG RELATED: NO
AB109: NO
HATE CRIME: NO

SUPPLEMENT ☐

15-10603-401 Rev. 11/06 (CR1)
SHERIFF'S DEPARTMENT
COUNTY OF SAN BERNARDINO, CA
UNIFORM CRIME REPORT
03600

1. CODE SECTION	2. CRIME DEFINITION	3. CASE NO
M PC647(F)	DISORDERLY CONDUCT:ALCOHO	171208286

4. ASSIGNMENT MO-DAY-YEAR-TIME	5. ARRIVED MO-DAY-YEAR-TIME	6. BEAT	7. REPORT DIST.
07/20/2012 01:44	07/20/2012 01:44		VC019

8. OCCURRED DAY OF WEEK MO-DAY-YEAR-TIME	9. REPORTED MO-DAY-YEAR-TIME	10. LOCATION OF OCCURRENCE CITY ☐ Victim Address
FRIDAY 07/20/2012 01:44	07/20/2012 01:44	A:14269 SEVENTH ST C:VICTORVILLE S:CA Z:

CODES FOR BOXES 12 & 22 ARE: V = VICTIM W = WITNESS RP = REPORTING PARTY DC = DISCOVERED CRIME IP = INVOLVED PARTY

VICTIM WITNESS

11. LAST, FIRST MIDDLE (FIRM IF A BUSINESS)	P	13. RESIDENCE-ADDRESS-STREET-CITY-ZIP	14. RESIDENCE PHONE
STATE OF C.A.		A: C: S: Z:	

15. OCCUPATION	16. RACE/SEX	17. AGE	18. DOB M-D-YR	19. BUSINESS ADDRESS STREET-CITY-ZIP	20. BUSINESS PHONE
	/			A: C: S: Z:	

21. NAME: LAST, FIRST, MIDDLE (FIRM IF A BUSINESS)	P	23. RESIDENCE ADDRESS-STREET-CITY-ZIP	24. RESIDENCE PHONE
		A: C: S: Z:	

25. OCCUPATION	26. RACE/SEX	27. AGE	28. DOB M-D-YR	29. BUSINESS ADDRESS-STREET-CITY-ZIP	30. BUSINESS PHONE
	/			A: C: S: Z:	

SUSPECTS

31. SUSPECT NO.1 LAST, FIRST, MIDDLE	P	32. RACE/SEX	33. AGE	34. HT.	35. WT.	36. HAIR	37. EYES	38. DOB	39. ARRESTED	40. INTERVIEW
CONTRERAS, MICHAEL, ANTHONY	P	H M	32	[redacted]					YES	YES

41. RESIDENCE-ADDRESS-STREET-CITY-ZIP	41a. Phone	42. CLOTHING AND OTHER IDENTIFYING MARKS/CHARACTERSTICS
[redacted]		

43. SUSPECT NO 2 LAST, FIRST, MIDDLE	P	44. RACE/SEX	45. AGE	46. HT	47. WT	48. HAIR	49. EYES	50. DOB	51. ARRESTED	52. INTERVIEW
		/								

53. RESIDENCE ADDRESS-STREET-CITY-ZIP	53a. Phone	54. CLOTHING AND OTHER IDENTIFYING MARKS/CHARACTERSTICS
A: C: S: Z:		

INV

55. CHECK IF MORE NAMES IN CONTINUATION: NO
56. ADDITIONAL INFORMATION: ☐ VICTIM ☐ WITNESS ☒ OFFICER ☐ OTHER
57. PHYSICAL EVIDENCE RECOVERED: NO
58. PHOTOGRAPHS TAKEN: NO
59. LATENT PRINTS LIFTED: NO

60. VEHICLE	61. COLOR	62. YEAR	63. MAKE	64. MODEL	65. BODY TYPE	66. LIC.	67. STATE	68. DAMAGE/ODDITY/ACCESSORIES

CRIME STATS

69. ROBBERY WEAPON: LOCATION:

70. ASSAULT WEAPON:

71. BURGLARY

72. LARCENY

TYPES VALUES	STOLEN		STOLEN		STOLEN	
	CURRENCY, NOTES	$	TV, STEREO, ETC.	$	CONSUMABLE GOODS	$
	JEWELRY	$	FIREARMS	$	LIVESTOCK	$
	CLOTHING	$	HOUSEHOLD GOODS	$	OTHER MISC.	$
	OFFICE EQUIPMENT	$			TOTAL	$

☐ IDENTIFIABLE PROPERTY TAKEN ☐ ENTERED INTO NCIC

74. DOMESTIC VIOLENCE INJURIES:
75. PEACE OFFICER ASSAULTED/ARSON
WEAPONS:
IF YES, COMPLETE BOXES 1,2,3,4 AND 34 OR 35 ON CR-4 FORM

SYNOPSIS

76. SYNOPSIS

CONTRERAS was contacted in back of Teasers Club after he was removed from the business for being extremely intoxicated. I attempted several times to take him home, but he refused. CONTERERAS clinched his fists and moved aggressively towards Deputy Bibeau and was tased. He was arrested for PC 647(f).

77. REPORTING OFFICER	78. EMP #	79. DATE	80. REVIEWED BY	DATE	81. ROUTED TO
A. Ramos	C4462	07/26/2012	Robert McCoy	07/27/2012	☐ SUBMIT TO D/A ☐ OTHER: ☐ IMMEDIATE FOLLOW UP

82. REPORTING OFFICER IS 11S QUALIFIED: YES
83. GANG RELATED: NO
AB109: NO
HATE CRIME: NO

SUPPLEMENT ☐

15-10603-401 Rev. 11/06 (CR1)
SHERIFF'S DEPARTMENT
COUNTY OF SAN BERNARDINO, CA
UNIFORM CRIME REPORT
03600

1. CODE SECTION	2. CRIME DEFINITION	3. CASE NO
M PC647(F)	DISORDERLY CONDUCT:ALCOHO	171209396

4. ASSIGNMENT MO-DAY-YEAR-TIME	5. ARRIVED MO-DAY-YEAR-TIME	6. BEAT	7. REPORT DIST.
08/17/2012 01:53	08/17/2012 01:53	02	VC019

8. OCCURRED DAY OF WEEK MO-DAY-YEAR-TIME	9. REPORTED MO-DAY-YEAR-TIME	10. LOCATION OF OCCURRENCE CITY ☐ Victim Address
FRIDAY 08/17/2012 01:53	08/17/2012 01:53	A:14269 SEVENTH ST-TEAZERS C:VICTORVILLE S:CA Z:

CODES FOR BOXES 12 & 22 ARE: V = VICTIM W = WITNESS RP = REPORTING PARTY DC = DISCOVERED CRIME IP = INVOLVED PARTY

VICTIM

11. LAST, FIRST MIDDLE (FIRM IF A BUSINESS)		13. RESIDENCE-ADDRESS-STREET-CITY-ZIP	14. RESIDENCE PHONE
STATE OF CALIFORNIA	P	A: C: S: Z:	

15. OCCUPATION	16. RACE/SEX	17. AGE	18. DOB M-D-YR	19. BUSINESS ADDRESS STREET-CITY-ZIP	20. BUSINESS PHONE
	/			A: C: S: Z:	

WITNESS

21. NAME: LAST, FIRST, MIDDLE (FIRM IF A BUSINESS)		23. RESIDENCE ADDRESS-STREET-CITY-ZIP	24. RESIDENCE PHONE
	P	A: C: S: Z:	

25. OCCUPATION	26. RACE/SEX	27. AGE	28. DOB M-D-YR	29. BUSINESS ADDRESS-STREET-CITY-ZIP	30. BUSINESS PHONE
	/			A: C: S: Z:	

SUSPECTS

31. SUSPECT NO.1 LAST, FIRST, MIDDLE		32. RACE/SEX	33. AGE	34. HT	35. WT	36. HAIR	37. EYES	38. DOB	39. ARRESTED	40. INTERVIEW
CARMONA, RAYMOND	P	H M	29	[redacted]					YES	YES

41. RESIDENCE-ADDRESS-STREET-CITY-ZIP	41a. Phone	42. CLOTHING AND OTHER IDENTIFYING MARKS/CHARACTERSTICS
A: [redacted] C:		BLUE LEVIS, BLUE T SHIRT

43. SUSPECT NO 2 LAST, FIRST, MIDDLE		44. RACE/SEX	45. AGE	46. HT	47. WT	48. HAIR	49. EYES	50. DOB	51. ARRESTED	52. INTERVIEW
	P	/								

53. RESIDENCE ADDRESS-STREET-CITY-ZIP	53a. Phone	54. CLOTHING AND OTHER IDENTIFYING MARKS/CHARACTERSTICS
A: C: S: Z:		

INV

55. CHECK: IF MORE NAMES IN CONTINUATION NO — 56. ADDITIONAL INFORMATION ☐ VICTIM ☐ WITNESS ☒ OFFICER ☒ OTHER

57. PHYSICAL EVIDENCE RECOVERED NO — 58. PHOTOGRAPHS TAKEN NO — 59. LATENT PRINTS LIFTED NO

60. VEHICLE	61. COLOR	62. YEAR	63. MAKE	64. MODEL	65. BODY TYPE	66. LIC.	67. STATE	68. DAMAGE/ODDITY/ACCESSORIES
SUSPECT	GRY	2006	NISS	TITAN	TK	8W04159	CA	

CRIME STATS

69. ROBBERY WEAPON: — LOCATION:

70. ASSAULT WEAPON:

71. BURGLARY

72. LARCENY

		STOLEN		STOLEN		STOLEN
TYPES VALUES	CURRENCY, NOTES	$	TV, STEREO, ETC.	$	CONSUMABLE GOODS	$
	JEWELRY	$	FIREARMS	$	LIVESTOCK	$
	CLOTHING	$	HOUSEHOLD GOODS	$	OTHER MISC.	$
	OFFICE EQUIPMENT	$			TOTAL	$

☐ IDENTIFIABLE PROPERTY TAKEN ☐ ENTERED INTO NCIC

74. DOMESTIC VIOLENCE INJURIES: — WEAPONS:

75. PEACE OFFICER ASSAULTED/ARSON — IF YES, COMPLETE BOXES 1,2,3,4 AND 34 OR 35 ON CR-4 FORM

SYNOPSIS

76. SYNOPSIS

CARMONA WAS OBSERVED TRYING TO FIGHT WITH SEVERAL OTHER SUBJECTS WHILE INSIDE THE TEAZERS NIGHT CLUB AND BAR. WHILE THE FIGHT CONTINUED OUTSIDE, SEVERAL COMMANDS TO LEAVE THE AREA WERE GIEVN OVER THE POLICE CAR PA SYSTEM. CARMONA WALKED TOWARDS HIS VEHICLE BUT REFUSED TO LEAVE. HE STAYED IN A FIGHTING STANCE WHILE HE CONTINUED TO TRY AND FIGHT OTHER SUBJECTS. CARMONA HAD AN ODOR OF ALCOHOL COMING FROM HIS PERSON, BLOOD SHOT WATERY EYES AND WAS UNABLE TO FOLLOW DIRECTIONS WHEN GIVEN TO HIM. HE WAS ARRESTED AND TAKEN TO VICTOR VALLEY DETENTION CENTER.

77. REPORTING OFFICER	78. EMP #	79. DATE	80. REVIEWED BY	DATE	81. ROUTED TO
Dep. V Ruiz	D4299	08/17/2012	Jerry Shelton	08/17/2012	☐ SUBMIT TO D/A ☐ OTHER: ☐ IMMEDIATE FOLLOW UP

82. REPORTING OFFICER IS 115 QUALIFIED YES — 83. GANG RELATED NO — AB109 NO — HATE CRIME NO

SUPPLEMENT ☐

15-10603-401 Rev. 11/06 (CR1)
SHERIFF'S DEPARTMENT
COUNTY OF SAN BERNARDINO, CA
UNIFORM CRIME REPORT
03600

1. CODE SECTION	2. CRIME DEFINITION	3. CASE NO
M PC647(F)	DISORDERLY CONDUCT:ALCOHO	171214398

4. ASSIGNMENT MO-DAY-YEAR-TIME	5. ARRIVED MO-DAY-YEAR-TIME	6. BEAT	7. REPORT DIST.
12/16/2012 01:44	12/16/2012 01:44		VC019

8. OCCURRED DAY OF WEEK MO-DAY-YEAR-TIME	9. REPORTED MO-DAY-YEAR-TIME	10. LOCATION OF OCCURRENCE CITY ☐ Victim Address
SUNDAY 12/16/2012 01:44	12/16/2012 01:44	A:14269 SEVENTH ST C:VICTORVILLE S:CA Z:92395

CODES FOR BOXES 12 & 22 ARE: V = VICTIM W = WITNESS RP = REPORTING PARTY DC = DISCOVERED CRIME IP = INVOLVED PARTY

VICTIM / WITNESS

11. LAST, FIRST MIDDLE (FIRM IF A BUSINESS)		13. RESIDENCE-ADDRESS-STREET-CITY-ZIP	14. RESIDENCE PHONE
State of California	P V	A: C: S: Z:	

15. OCCUPATION	16. RACE/SEX	17. AGE	18. DOB M-D-YR	19. BUSINESS ADDRESS STREET-CITY-ZIP	20. BUSINESS PHONE
	/			A: C: S: Z:	

21. NAME: LAST, FIRST, MIDDLE (FIRM IF A BUSINESS)		23. RESIDENCE ADDRESS-STREET-CITY-ZIP	24. RESIDENCE PHONE
	P	A: C: S: Z:	

25. OCCUPATION	26. RACE/SEX	27. AGE	28. DOB M-D-YR	29. BUSINESS ADDRESS-STREET-CITY-ZIP	30. BUSINESS PHONE
	/			A: C: S: Z:	

SUSPECTS

31. SUSPECT NO.1 LAST, FIRST, MIDDLE		32. RACE/SEX	33. AGE	34. HT	35. WT	36. HAIR	37. EYES	38. DOB	39. ARRESTED	40. INTERVIEW
CHAVEZ, FARHAD	P	H M	24	[redacted]					YES	NO

41. RESIDENCE-ADDRESS-STREET-CITY-ZIP	41a. Phone	42. CLOTHING AND OTHER IDENTIFYING MARKS/CHARACTERSTICS
[redacted]		

43. SUSPECT NO 2 LAST, FIRST, MIDDLE		44. RACE/SEX	45. AGE	46. HT	47. WT	48. HAIR	49. EYES	50. DOB	51. ARRESTED	52. INTERVIEW
	P	/								

53. RESIDENCE ADDRESS-STREET-CITY-ZIP	53a. Phone	54. CLOTHING AND OTHER IDENTIFYING MARKS/CHARACTERSTICS
A: C: S: Z:		

INV

55. CHECK IF MORE NAMES IN CONTINUATION NO — 56. ADDITIONAL INFORMATION ☐ VICTIM ☐ WITNESS ☐ OFFICER ☐ OTHER

57. PHYSICAL EVIDENCE RECOVERED NO — 58. PHOTOGRAPHS TAKEN NO — 59. LATENT PRINTS LIFTED NO

60. VEHICLE	61. COLOR	62. YEAR	63. MAKE	64. MODEL	65. BODY TYPE	66. LIC.	67. STATE	68. DAMAGE/ODDITY/ACCESSORIES

CRIME STATS

69. ROBBERY WEAPON: LOCATION:

70. ASSAULT WEAPON:

71. BURGLARY

72. LARCENY

TYPES / VALUES		STOLEN		STOLEN		STOLEN
	CURRENCY, NOTES	$	TV, STEREO, ETC.	$	CONSUMABLE GOODS	$
	JEWELRY	$	FIREARMS	$	LIVESTOCK	$
	CLOTHING	$	HOUSEHOLD GOODS	$	OTHER MISC.	$
	OFFICE EQUIPMENT	$			TOTAL	$

☐ IDENTIFIABLE PROPERTY TAKEN ☐ ENTERED INTO NCIC

74. DOMESTIC VIOLENCE INJURIES: WEAPONS:

75. PEACE OFFICER ASSAULTED/ARSON IF YES, COMPLETE BOXES 1,2,3,4 AND 34 OR 35 ON CR-4 FORM

SYNOPSIS

76. SYNOPSIS

I observed Chavez stumble out of Teasers and walk toward the north parking lot. Chavez attempted to fight with security when they asked him to leave. I announced myself and Chavez ran west across all four lanes of traffic on Seventh Street while holding to glass beer bottles. Chavez emitted a strong odor of an alcoholic beverage from his breath, blood shot watery eyes, and slurred speech. Chavez was arrested and booked at the Victor Valley Jail for violation of PC647(f), public intoxication. Chavez signed his citation and a copy was placed with his property. While at the jail, Chavez apologized for running and told me he only did so because he thought I was a black guy.

77. REPORTING OFFICER	78. EMP #	79. DATE	80. REVIEWED BY	DATE	81. ROUTED TO
M Kunzman	E3908	12/16/2012	Jason Rosenbaum	12/16/2012	☒ SUBMIT TO D/A ☐ OTHER: ☐ IMMEDIATE FOLLOW UP

82. REPORTING OFFICER IS 115 QUALIFIED	83. GANG RELATED	AB109	HATE CRIME
YES	NO	NO	NO

SUPPLEMENT ☐

15-10603-401 Rev. 11/06 (CR1)
SHERIFF'S DEPARTMENT
COUNTY OF SAN BERNARDINO, CA
UNIFORM CRIME REPORT
03600

1. CODE SECTION	2. CRIME DEFINITION	3. CASE NO
PC647(F)	DISORDERLY CONDUCT:ALCOHO	171300155

4. ASSIGNMENT MO-DAY-YEAR-TIME	5. ARRIVED MO-DAY-YEAR-TIME	6. BEAT	7. REPORT DIST.
01/05/2013 02:53	01/05/2013 02:54	VC2	VC019

8. OCCURRED DAY OF WEEK MO-DAY-YEAR-TIME	9. REPORTED MO-DAY-YEAR-TIME	10. LOCATION OF OCCURRENCE CITY ☐ Victim Address
SATURDAY 01/05/2013 02:53	01/05/2013 02:53	A:14269 SEVENTH ST c:VICTORVILLE S:CA Z:92395

CODES FOR BOXES 12 & 22 ARE: V = VICTIM W = WITNESS RP = REPORTING PARTY DC = DISCOVERED CRIME IP = INVOLVED PARTY

VICTIM WITNESS

11. LAST, FIRST MIDDLE (FIRM IF A BUSINESS)	P	13. RESIDENCE-ADDRESS-STREET-CITY-ZIP	14. RESIDENCE PHONE
		A: C: S: Z:	

15. OCCUPATION	16. RACE/SEX	17. AGE	18. DOB M-D-YR	19. BUSINESS ADDRESS STREET-CITY-ZIP	20. BUSINESS PHONE
	/			A: C: S: Z:	

21. NAME: LAST, FIRST, MIDDLE (FIRM IF A BUSINESS)	P	23. RESIDENCE ADDRESS-STREET-CITY-ZIP	24. RESIDENCE PHONE
		A: C: S: Z:	

25. OCCUPATION	26. RACE/SEX	27. AGE	28. DOB M-D-YR	29. BUSINESS ADDRESS-STREET-CITY-ZIP	30. BUSINESS PHONE
	/			A: C: S: Z:	

SUSPECTS

31. SUSPECT NO.1 LAST, FIRST, MIDDLE	P	32. RACE/SEX	33. AGE	34. HT.	35. WT.	36. HAIR	37. EYES	38. DOB	39. ARRESTED	40. INTERVIEW
Williams, Christian		B M	22	[redacted]					YES	NO

41. RESIDENCE-ADDRESS-STREET-CITY-ZIP	41a. Phone	42. CLOTHING AND OTHER IDENTIFYING MARKS/CHARACTERSTICS
A [redacted] C		

43. SUSPECT NO.2 LAST, FIRST, MIDDLE	P	44. RACE/SEX	45. AGE	46. HT	47. WT	48. HAIR	49. EYES	50. DOB	51. ARRESTED	52. INTERVIEW
Williams, Jermel		B M	20	[redacted]					YES	NO

53. RESIDENCE ADDRESS-STREET-CITY-ZIP	53a. Phone	54. CLOTHING AND OTHER IDENTIFYING MARKS/CHARACTERSTICS
[redacted]		

INV

55. CHECK IF MORE NAMES IN CONTINUATION: YES	56. ADDITIONAL INFORMATION: ☐ VICTIM ☒ WITNESS ☒ OFFICER ☐ OTHER
57. PHYSICAL EVIDENCE RECOVERED: NO	58. PHOTOGRAPHS TAKEN: NO
59. LATENT PRINTS LIFTED: NO	

60. VEHICLE	61. COLOR	62. YEAR	63. MAKE	64. MODEL	65. BODY TYPE	66. LIC.	67. STATE	68. DAMAGE/ODDITY/ACCESSORIES

CRIME STATS

69. ROBBERY WEAPON: LOCATION:

70. ASSAULT WEAPON:

71. BURGLARY

72. LARCENY

TYPES VALUES		STOLEN		STOLEN		STOLEN
	CURRENCY, NOTES	$	TV, STEREO, ETC.	$	CONSUMABLE GOODS	$
	JEWELRY	$	FIREARMS	$	LIVESTOCK	$
	CLOTHING	$	HOUSEHOLD GOODS	$	OTHER MISC.	$
	OFFICE EQUIPMENT	$			TOTAL	$

☐ IDENTIFIABLE PROPERTY TAKEN ☐ ENTERED INTO NCIC

74. DOMESTIC VIOLENCE INJURIES: WEAPONS:
75. PEACE OFFICER ASSAULTED/ARSON IF YES, COMPLETE BOXES 1,2,3,4 AND 34 OR 35 ON CR-4 FORM

SYNOPSIS

76. SYNOPSIS

Jermel, Christian, and Mark went to Teasers after the club closed to retrieve Christian's wallet. Christian began to kick the front door repeatedly until security opened the door. When security attempted to close the door, Christian pulled the door open and was pepper sprayed to prevent him from getting in. Mark began to kick the door and was pepper sprayed to prevent him from breaking the door. Jermel began to fight with security and was taken to the ground. All subjects had blood shot watery eyes, slurred speech, and emitted a strong odor of an alcoholic beverage from their breath. All were arrested and booked at the Victor Valley Jail. Copies of signed citations were placed with their property at the Victor Valley Jail.

77. REPORTING OFFICER	78. EMP #	79. DATE	80. REVIEWED BY	DATE	81. ROUTED TO
M Kunzman	E3908	01/05/2013	Timothy Jordan	01/14/2013	☐ SUBMIT TO D/A ☐ OTHER: ☐ IMMEDIATE FOLLOW UP

82. REPORTING OFFICER IS 115 QUALIFIED	83. GANG RELATED	AB109	HATE CRIME
YES	NO	NO	NO

SUPPLEMENT ☐

15-10603-401 Rev. 11/06 (CR1)
SHERIFF'S DEPARTMENT
COUNTY OF SAN BERNARDINO, CA
UNIFORM CRIME REPORT
03600

1. CODE SECTION	2. CRIME DEFINITION	3. CASE NO
M PC647(F)	DISORDERLY CONDUCT:ALCOHO	171301607

4. ASSIGNMENT MO-DAY-YEAR-TIME	5. ARRIVED MO-DAY-YEAR-TIME	6. BEAT	7. REPORT DIST.
02/09/2013 01:09	02/09/2013 01:09	VC2	VC019

8. OCCURRED DAY OF WEEK MO-DAY-YEAR-TIME	9. REPORTED MO-DAY-YEAR-TIME	10. LOCATION OF OCCURRENCE CITY ☐ Victim Address
SATURDAY 02/09/2013 01:08	02/09/2013 01:08	A:14269 SEVENTH ST C:VICTORVILLE S:CA Z:92395

CODES FOR BOXES 12 & 22 ARE: V = VICTIM W = WITNESS RP = REPORTING PARTY DC = DISCOVERED CRIME IP = INVOLVED PARTY

VICTIM WITNESS

11. LAST, FIRST MIDDLE (FIRM IF A BUSINESS)		13. RESIDENCE-ADDRESS-STREET-CITY-ZIP	14. RESIDENCE PHONE
State of California	P V	A: C: S: Z:	

15. OCCUPATION	16. RACE/SEX	17. AGE	18. DOB M-D-YR	19. BUSINESS ADDRESS STREET-CITY-ZIP	20. BUSINESS PHONE
	/			A: C: S: Z:	

21. NAME: LAST, FIRST, MIDDLE (FIRM IF A BUSINESS)		23. RESIDENCE ADDRESS-STREET-CITY-ZIP	24. RESIDENCE PHONE
	P	A: C: S: Z:	

25. OCCUPATION	26. RACE/SEX	27. AGE	28. DOB M-D-YR	29. BUSINESS ADDRESS-STREET-CITY-ZIP	30. BUSINESS PHONE
	/			A: C: S: Z:	

SUSPECTS

31. SUSPECT NO.1 LAST, FIRST, MIDDLE		32. RACE/SEX	33. AGE	34. HT.	35. WT.	36. HAIR	37. EYES	38. DOB	39. ARRESTED	40. INTERVIEW
Gardner, Brandon	P	B M	21	[redacted]					YES	NO

41. RESIDENCE-ADDRESS-STREET-CITY-ZIP	41a. Phone	42. CLOTHING AND OTHER IDENTIFYING MARKS/CHARACTERSTICS
[redacted]		

43. SUSPECT NO 2 LAST, FIRST, MIDDLE		44. RACE/SEX	45. AGE	46. HT	47. WT	48. HAIR	49. EYES	50. DOB	51. ARRESTED	52. INTERVIEW
	P	/								

53. RESIDENCE ADDRESS-STREET-CITY-ZIP	53a. Phone	54. CLOTHING AND OTHER IDENTIFYING MARKS/CHARACTERSTICS
A: C: S: Z:		

INV

55. CHECK IF MORE NAMES IN CONTINUATION NO — 56. ADDITIONAL INFORMATION ☐ VICTIM ☐ WITNESS ☐ OFFICER ☐ OTHER

57. PHYSICAL EVIDENCE RECOVERED NO — 58. PHOTOGRAPHS TAKEN NO — 59. LATENT PRINTS LIFTED NO

60. VEHICLE	61. COLOR	62. YEAR	63. MAKE	64. MODEL	65. BODY TYPE	66. LIC.	67. STATE	68. DAMAGE/ODDITY/ACCESSORIES

CRIME STATS

69. ROBBERY WEAPON: LOCATION:

70. ASSAULT WEAPON:

71. BURGLARY

72. LARCENY

TYPES VALUES	STOLEN		STOLEN		STOLEN	
CURRENCY, NOTES	$	TV, STEREO, ETC.	$	CONSUMABLE GOODS	$	
JEWELRY	$	FIREARMS	$	LIVESTOCK	$	
CLOTHING	$	HOUSEHOLD GOODS	$	OTHER MISC.	$	
OFFICE EQUIPMENT	$			TOTAL	$	

☐ IDENTIFIABLE PROPERTY TAKEN ☐ ENTERED INTO NCIC

74. DOMESTIC VIOLENCE INJURIES: WEAPONS:

75. PEACE OFFICER ASSAULTED/ARSON IF YES, COMPLETE BOXES 1,2,3,4 AND 34 OR 35 ON CR-4 FORM

SYNOPSIS

76. SYNOPSIS

Security from Teasers Nightclub advised me several subjects were causing a disturbance inside and were asked to leave. Brandon opened the trunk of his vehicle and was pepper sprayed by security who feared he was going for a weapon. I contacted Brandon who had blood shot watery eyes, slurred speech, and emitted a strong odor of an alcoholic beverage from his breath. Brandon was unable to care for himself due to his high level of intoxication and was handcuffed to the rear. Brandon was arrested for PC647(f), public intoxication and transported to the Victor Valley Jail. Brandon signed his citation and a copy was placed with his property.

77. REPORTING OFFICER	78. EMP #	79. DATE	80. REVIEWED BY	DATE	81. ROUTED TO
M Kunzman	E3908	02/10/2013	John Bannes	02/11/2013	☐ SUBMIT TO D/A ☐ OTHER: ☐ IMMEDIATE FOLLOW UP

82. REPORTING OFFICER IS 11S QUALIFIED YES — 83. GANG RELATED NO — AB109 NO — HATE CRIME NO

SUPPLEMENT ☐

15-10603-401 Rev. 11/06 (CR1)
SHERIFF'S DEPARTMENT
COUNTY OF SAN BERNARDINO, CA
UNIFORM CRIME REPORT
03600

1. CODE SECTION	2. CRIME DEFINITION	3. CASE NO
M PC 647 (F)	PUBLIC INTOXICATION	171302095

4. ASSIGNMENT MO-DAY-YEAR-TIME	5. ARRIVED MO-DAY-YEAR-TIME	6. BEAT	7. REPORT DIST.
02/22/2013 15:09	02/22/2013 15:09	VC2	VC019

8. OCCURRED DAY OF WEEK MO-DAY-YEAR-TIME	9. REPORTED MO-DAY-YEAR-TIME	10. LOCATION OF OCCURRENCE CITY
FRIDAY 02/22/2013 15:09	02/22/2013 15:09	☐ Victim Address A:14269 SEVENTH ST C:VICTORVILLE S:CA Z:

CODES FOR BOXES 12 & 22 ARE: V = VICTIM W = WITNESS RP = REPORTING PARTY DC = DISCOVERED CRIME IP = INVOLVED PARTY

VICTIM WITNESS

11. LAST, FIRST MIDDLE (FIRM IF A BUSINESS)		13. RESIDENCE-ADDRESS-STREET-CITY-ZIP	14. RESIDENCE PHONE
STATE OF CALIFORNIA	O V	A: C: S: Z:	

15. OCCUPATION	16. RACE/SEX	17. AGE	18. DOB M-D-YR	19. BUSINESS ADDRESS STREET-CITY-ZIP	20. BUSINESS PHONE
	/			A:14200 AMARGOSA ROAD C:VICTORVILLE S:CA Z:92392	(760)241-2911

21. NAME: LAST, FIRST, MIDDLE (FIRM IF A BUSINESS)		23. RESIDENCE ADDRESS-STREET-CITY-ZIP	24. RESIDENCE PHONE
	P	A: C: S: Z:	

25. OCCUPATION	26. RACE/SEX	27. AGE	28. DOB M-D-YR	29. BUSINESS ADDRESS-STREET-CITY-ZIP	30. BUSINESS PHONE
	/			A: C: S: Z:	

SUSPECTS

31. SUSPECT NO.1 LAST, FIRST, MIDDLE		32. RACE/SEX	33. AGE	34. HT.	35. WT.	36. HAIR	37. EYES	38. DOB	39. ARRESTED	40. INTERVIEW
WEART, RICHARD ALLEN	P	W M	50	6[redacted]					YES	NO

41. RESIDENCE-ADDRESS-STREET-CITY-ZIP	41a. Phone	42. CLOTHING AND OTHER IDENTIFYING MARKS/CHARACTERSTICS
A:TRANSIENT C: S: Z:		

43. SUSPECT NO 2 LAST, FIRST, MIDDLE		44. RACE/SEX	45. AGE	46. HT	47. WT	48. HAIR	49. EYES	50. DOB	51. ARRESTED	52. INTERVIEW
		/								

53. RESIDENCE ADDRESS-STREET-CITY-ZIP	53a. Phone	54. CLOTHING AND OTHER IDENTIFYING MARKS/CHARACTERSTICS
A: C: S: Z:		

INV

55. CHECK IF MORE NAMES IN CONTINUATION NO — 56. ADDITIONAL INFORMATION ☐ VICTIM ☐ WITNESS ☒ OFFICER ☐ OTHER

57. PHYSICAL EVIDENCE RECOVERED NO — 58. PHOTOGRAPHS TAKEN NO — 59. LATENT PRINTS LIFTED NO

60. VEHICLE	61. COLOR	62. YEAR	63. MAKE	64. MODEL	65. BODY TYPE	66. LIC.	67. STATE	68. DAMAGE/ODDITY/ACCESSORIES

CRIME STATS

69. ROBBERY WEAPON: — LOCATION:

70. ASSAULT WEAPON:

71. BURGLARY

72. LARCENY

		STOLEN		STOLEN		STOLEN
TYPES VALUES	CURRENCY, NOTES	$	TV, STEREO, ETC.	$	CONSUMABLE GOODS	$
	JEWELRY	$	FIREARMS	$	LIVESTOCK	$
	CLOTHING	$	HOUSEHOLD GOODS	$	OTHER MISC.	$
	OFFICE EQUIPMENT	$			TOTAL	$

☐ IDENTIFIABLE PROPERTY TAKEN ☐ ENTERED INTO NCIC

74. DOMESTIC VIOLENCE INJURIES: — WEAPONS:

75. PEACE OFFICER ASSAULTED/ARSON — IF YES, COMPLETE BOXES 1,2,3,4 AND 34 OR 36 ON CR-4 FORM

SYNOPSIS

76. SYNOPSIS

WHILE ON PATROL IN THE BUSINESS AREA OF VICTORVILLE CITY, SUSPECT RICHARD WEART WAS LOCATED BEHIND A BUSINESS. UPON CONTACT WEART WAS FOUND TO BE SO INTOXICATED THAT HE WAS UNABLE TO CARE FOR HIMSELF. HE WAS ARRESTED AND BOOKED AT THE VICTORVILLE JAIL.

****CITATION # 3366021

77. REPORTING OFFICER	78. EMP #	79. DATE	80. REVIEWED BY	DATE	81. ROUTED TO
Brian Waterhouse	W0544	02/26/2013	Robert McCoy	02/26/2013	☐ SUBMIT TO D/A ☐ OTHER: ☐ IMMEDIATE FOLLOW UP

82. REPORTING OFFICER IS 115 QUALIFIED YES — 83. GANG RELATED NO — AB109 NO — HATE CRIME NO

SUPPLEMENT ☐

15-10603-401 Rev. 11/06 (CR1)
SHERIFF'S DEPARTMENT
COUNTY OF SAN BERNARDINO, CA
UNIFORM CRIME REPORT
03600

1. CODE SECTION	2. CRIME DEFINITION	3. CASE NO
M PC647(F)	DISORDERLY CONDUCT:ALCOHO	171303562

4. ASSIGNMENT MO-DAY-YEAR-TIME	5. ARRIVED MO-DAY-YEAR-TIME	6. BEAT	7. REPORT DIST.
04/01/2013 00:41	04/01/2013 00:41		VC019

8. OCCURRED DAY OF WEEK MO-DAY-YEAR-TIME	9. REPORTED MO-DAY-YEAR-TIME	10. LOCATION OF OCCURRENCE CITY ☐ Victim Address
04/01/2013 00:41	04/01/2013 00:41	A:14269 SEVENTH ST C:VICTORVILLE S:CA Z:

CODES FOR BOXES 12 & 22 ARE: V = VICTIM W = WITNESS RP = REPORTING PARTY DO = DISCOVERED CRIME IP = INVOLVED PARTY

VICTIM WITNESS

11. LAST, FIRST MIDDLE (FIRM IF A BUSINESS)	P	13. RESIDENCE-ADDRESS-STREET-CITY-ZIP	14. RESIDENCE PHONE
		A: C: S: Z:	

15. OCCUPATION	16. RACE/SEX	17. AGE	18. DOB M-D-YR	19. BUSINESS ADDRESS STREET-CITY-ZIP	20. BUSINESS PHONE
	/			A: C: S: Z:	

21. NAME: LAST, FIRST, MIDDLE (FIRM IF A BUSINESS)	P	23. RESIDENCE ADDRESS-STREET-CITY-ZIP	24. RESIDENCE PHONE
		A: C: S: Z:	

25. OCCUPATION	26. RACE/SEX	27. AGE	28. DOB M-D-YR	29. BUSINESS ADDRESS-STREET-CITY-ZIP	30. BUSINESS PHONE
	/			A: C: S: Z:	

SUSPECTS

31. SUSPECT NO.1 LAST, FIRST, MIDDLE	P	32. RACE/SEX	33. AGE	34. HT.	35. WT.	36. HAIR	37. EYES	38. DOB	39. ARRESTED	40. INTERVIEW
WEART, RICHARD, ALLEN		M	50	[redacted]					YES	NO

41. RESIDENCE-ADDRESS-STREET-CITY-ZIP	41a. Phone	42. CLOTHING AND OTHER IDENTIFYING MARKS/CHARACTERSTICS
A:TRANSIENT C:VICTORVILLE S:CA Z:		

43. SUSPECT NO 2 LAST, FIRST, MIDDLE	P	44. RACE/SEX	45. AGE	46. HT	47. WT	48. HAIR	49. EYES	50. DOB	51. ARRESTED	52. INTERVIEW
		/								

53. RESIDENCE ADDRESS-STREET-CITY-ZIP	53a. Phone	54. CLOTHING AND OTHER IDENTIFYING MARKS/CHARACTERSTICS
A: C: S: Z:		

INV

55. CHECK IF MORE NAMES IN CONTINUATION NO — 56. ADDITIONAL INFORMATION ☐ VICTIM ☐ WITNESS ☐ OFFICER ☐ OTHER

57. PHYSICAL EVIDENCE RECOVERED NO — 58. PHOTOGRAPHS TAKEN NO — 59. LATENT PRINTS LIFTED NO

60. VEHICLE	61. COLOR	62. YEAR	63. MAKE	64. MODEL	65. BODY TYPE	66. LIC.	67. STATE	68. DAMAGE/ODDITY/ACCESSORIES

CRIME STATS

69. ROBBERY WEAPON: LOCATION:

70. ASSAULT WEAPON:

71. BURGLARY

72. LARCENY

		STOLEN		STOLEN		STOLEN
TYPES VALUES	CURRENCY, NOTES	$	TV, STEREO, ETC.	$	CONSUMABLE GOODS	$
	JEWELRY	$	FIREARMS	$	LIVESTOCK	$
	CLOTHING	$	HOUSEHOLD GOODS	$	OTHER MISC.	$
	OFFICE EQUIPMENT	$			TOTAL	$

☐ IDENTIFIABLE PROPERTY TAKEN ☐ ENTERED INTO NCIC

74. DOMESTIC VIOLENCE INJURIES: WEAPONS:

75. PEACE OFFICER ASSAULTED/ARSON IF YES, COMPLETE BOXES 1,2,3,4 AND 34 OR 35 ON OR-4 FORM

SYNOPSIS

76. SYNOPSIS

Weart was in a confrontation with security at T-Zers night club in the parking lot. He had been asked to leave several times but had refused and continued to harass the customers. I arrived and saw that his eyes were blood shot and watery, his speech was slurred and he was stumbling. When he saw me get out of my car to attempt to detain him, he walked across 7th street into oncoming traffic. I pulled him out of traffic and could smell a strong odor of an alcoholic beverage on his breath and person. Based on his actions and apparent level of intoxication I believed he was a danger to himself. He was arrested for PC647f. He was issued cite #3213326.

77. REPORTING OFFICER	78. EMP #	79. DATE	80. REVIEWED BY	DATE	81. ROUTED TO
Jason Rosenbaum	10057	04/01/2013	Jason Rosenbaum	04/01/2013	☐ SUBMIT TO D/A ☐ OTHER: ☐ IMMEDIATE FOLLOW UP

82. REPORTING OFFICER IS 11S QUALIFIED YES — 83. GANG RELATED NO — AB109 NO — HATE CRIME NO

SUPPLEMENT ☐

15-10603-401 Rev. 11/06 (CR1)
SHERIFF'S DEPARTMENT
COUNTY OF SAN BERNARDINO, CA
UNIFORM CRIME REPORT
03600

1. CODE SECTION	2. CRIME DEFINITION	3. CASE NO
M PC647(F)	DISORDERLY CONDUCT:ALCOHO	171303784

4. ASSIGNMENT MO-DAY-YEAR-TIME	5. ARRIVED MO-DAY-YEAR-TIME	6. BEAT	7. REPORT DIST.
04/05/2013 22:30	04/05/2013 22:32	VC2	VC019

8. OCCURRED DAY OF WEEK MO-DAY-YEAR-TIME	9. REPORTED MO-DAY-YEAR-TIME	10. LOCATION OF OCCURRENCE CITY ☐ Victim Address
FRIDAY 04/05/2013 22:27	04/05/2013 22:27	A:14269 SEVENTH ST C:VICTORVILLE S:CA Z:

CODES FOR BOXES 12 & 22 ARE: V = VICTIM W = WITNESS RP = REPORTING PARTY DC = DISCOVERED CRIME IP = INVOLVED PARTY

VICTIM WITNESS

11. LAST, FIRST MIDDLE (FIRM IF A BUSINESS)		13. RESIDENCE-ADDRESS-STREET-CITY-ZIP	14. RESIDENCE PHONE
STATE OF CALIFORNIA	O V	A: C: S: Z:	

15. OCCUPATION	16. RACE/SEX	17. AGE	18. DOB M-D-YR	19. BUSINESS ADDRESS STREET-CITY-ZIP	20. BUSINESS PHONE
	/			A: C: S: Z:	

21. NAME: LAST, FIRST, MIDDLE (FIRM IF A BUSINESS)		23. RESIDENCE ADDRESS-STREET-CITY-ZIP	24. RESIDENCE PHONE
	P	A: C: S: Z:	

25. OCCUPATION	26. RACE/SEX	27. AGE	28. DOB M-D-YR	29. BUSINESS ADDRESS-STREET-CITY-ZIP	30. BUSINESS PHONE
	/			A: C: S: Z:	

SUSPECTS

31. SUSPECT NO.1 LAST, FIRST, MIDDLE	32. RACE/SEX	33. AGE	34. HT	35. WT	36. HAIR	37. EYES	38. DOB	39. ARRESTED	40. INTERVIEW
P WEART, RICHARD	W M	50	[redacted]					YES	NO

41. RESIDENCE-ADDRESS-STREET-CITY-ZIP	41a. Phone	42. CLOTHING AND OTHER IDENTIFYING MARKS/CHARACTERSTICS
[redacted]		BLUE JACKET, GRAY T-SHIRT, BLUE JEANS, WHITE SHOES

43. SUSPECT NO.2 LAST, FIRST, MIDDLE	44. RACE/SEX	45. AGE	46. HT	47. WT	48. HAIR	49. EYES	50. DOB	51. ARRESTED	52. INTERVIEW
P	/								

53. RESIDENCE ADDRESS-STREET-CITY-ZIP	53a. Phone	54. CLOTHING AND OTHER IDENTIFYING MARKS/CHARACTERSTICS
A: C: S: Z:		

INV

55. CHECK IF MORE NAMES IN CONTINUATION NO — 56. ADDITIONAL INFORMATION ☐VICTIM ☐WITNESS ☒OFFICER ☐OTHER

57. PHYSICAL EVIDENCE RECOVERED NO — 58. PHOTOGRAPHS TAKEN NO — 59. LATENT PRINTS LIFTED NO

60. VEHICLE	61. COLOR	62. YEAR	63. MAKE	64. MODEL	65. BODY TYPE	66. LIC.	67. STATE	68. DAMAGE/ODDITY/ACCESSORIES

CRIME STATS

69. ROBBERY WEAPON: — LOCATION:

70. ASSAULT WEAPON:

71. BURGLARY

72. LARCENY

TYPES VALUES	STOLEN		STOLEN		STOLEN
	CURRENCY, NOTES	$	TV, STEREO, ETC.	$	CONSUMABLE GOODS $
	JEWELRY	$	FIREARMS	$	LIVESTOCK $
	CLOTHING	$	HOUSEHOLD GOODS	$	OTHER MISC. $
	OFFICE EQUIPMENT	$			TOTAL $

☐IDENTIFIABLE PROPERTY TAKEN ☐ ENTERED INTO NCIC

74. DOMESTIC VIOLENCE INJURIES: — WEAPONS:

75. PEACE OFFICER ASSAULTED/ARSON — IF YES, COMPLETE BOXES 1,2,3,4 AND 34 OR 35 ON CR-4 FORM

SYNOPSIS

76. SYNOPSIS

Weart stuck his penis through his zipper in an attempt to urinate on the side of the building, when he was confronted by security. Weart became argumentative and did not want to place his penis back in his pants. After several requests Weart finaly placed his penis in his pants and sat on the ground. Weart had a strong smell of an alcoholic beverage coming from his person, had an unsteady gait and had difficulty maintaining his balance. Weart's speech was slow, heavy and could not follow simple instructions during our contact. Due to the high level of alcohol intoxication for his own safety and the safety of others Weart was arrested for PC 647(f) and booked into the Victor Valley jail.

77. REPORTING OFFICER	78. EMP #	79. DATE	80. REVIEWED BY	DATE	81. ROUTED TO
M. Wilkie	E6912	04/05/2013	Jason Rosenbaum	04/06/2013	☐SUBMIT TO D/A ☐OTHER: ☐IMMEDIATE FOLLOW UP

82. REPORTING OFFICER IS 115 QUALIFIED YES — 83. GANG RELATED NO — AB109 NO — HATE CRIME NO

SUPPLEMENT ☐

15-10603-401 Rev. 11/06 (CR1)
SHERIFF'S DEPARTMENT
COUNTY OF SAN BERNARDINO, CA
UNIFORM CRIME REPORT
03600

1. CODE SECTION	2. CRIME DEFINITION	3. CASE NO
M PC647(F)	DISORDERLY CONDUCT:ALCOHO	171304306

4. ASSIGNMENT MO-DAY-YEAR-TIME	5. ARRIVED MO-DAY-YEAR-TIME	6. BEAT	7. REPORT DIST.
04/19/2013 01:26	04/19/2013 01:29	002	VC

8. OCCURRED DAY OF WEEK MO-DAY-YEAR-TIME	9. REPORTED MO-DAY-YEAR-TIME	10. LOCATION OF OCCURRENCE CITY ☐ Victim Address
FRIDAY 04/19/2013 01:25	04/19/2013 01:25	A:14269 SEVENTH ST C:VICTORVILLE S:CA Z:92395

CODES FOR BOXES 12 & 22 ARE: V = VICTIM W = WITNESS RP = REPORTING PARTY DC = DISCOVERED CRIME IP = INVOLVED PARTY

VICTIM WITNESS

11. LAST, FIRST MIDDLE (FIRM IF A BUSINESS)		13. RESIDENCE-ADDRESS-STREET-CITY-ZIP	14. RESIDENCE PHONE
STATE OF CALIFORNIA	P V	A: C: S: Z:	

15. OCCUPATION	16. RACE/SEX	17. AGE	18. DOB M-D-YR	19. BUSINESS ADDRESS STREET-CITY-ZIP	20. BUSINESS PHONE
	/			A: C: S: Z:	

21. NAME: LAST, FIRST, MIDDLE (FIRM IF A BUSINESS)		23. RESIDENCE ADDRESS-STREET-CITY-ZIP	24. RESIDENCE PHONE
	P	A: C: S: Z:	

25. OCCUPATION	26. RACE/SEX	27. AGE	28. DOB M-D-YR	29. BUSINESS ADDRESS-STREET-CITY-ZIP	30. BUSINESS PHONE
	/			A: C: S: Z:	

SUSPECTS

31. SUSPECT NO.1 LAST, FIRST, MIDDLE	P	32. RACE/SEX	33. AGE	34. HT	35. WT	36. HAIR	37. EYES	38. DOB	39. ARRESTED	40. INTERVIEW
THOMPSON, RANDY LEE		W	M 42	[redacted]					YES	YES

41. RESIDENCE-ADDRESS-STREET-CITY-ZIP	41a. Phone	42. CLOTHING AND OTHER IDENTIFYING MARKS/CHARACTERSTICS
[redacted]		BLUE PLAID SHIRT, BLUE SHORTS, GREY BASEBALL CAP

43. SUSPECT NO 2 LAST, FIRST, MIDDLE	P	44. RACE/SEX	45. AGE	46. HT	47. WT	48. HAIR	49. EYES	50. DOB	51. ARRESTED	52. INTERVIEW
		/								

53. RESIDENCE ADDRESS-STREET-CITY-ZIP	53a. Phone	54. CLOTHING AND OTHER IDENTIFYING MARKS/CHARACTERSTICS
A: C: S: Z:		

INV

55. CHECK IF MORE NAMES IN CONTINUATION NO — 56. ADDITIONAL INFORMATION ☐ VICTIM ☐ WITNESS ☒ OFFICER ☐ OTHER

57. PHYSICAL EVIDENCE RECOVERED NO — 58. PHOTOGRAPHS TAKEN NO — 59. LATENT PRINTS LIFTED NO

60. VEHICLE	61. COLOR	62. YEAR	63. MAKE	64. MODEL	65. BODY TYPE	66. LIC.	67. STATE	68. DAMAGE/ODDITY/ACCESSORIES

CRIME STATS

69. ROBBERY WEAPON: LOCATION:

70. ASSAULT WEAPON:

71. BURGLARY

72. LARCENY

TYPES / VALUES	STOLEN		STOLEN		STOLEN	
	CURRENCY, NOTES	$	TV, STEREO, ETC.	$	CONSUMABLE GOODS	$
	JEWELRY	$	FIREARMS	$	LIVESTOCK	$
	CLOTHING	$	HOUSEHOLD GOODS	$	OTHER MISC.	$
	OFFICE EQUIPMENT	$			TOTAL	$

☐ IDENTIFIABLE PROPERTY TAKEN ☐ ENTERED INTO NCIC

74. DOMESTIC VIOLENCE INJURIES: WEAPONS:

75. PEACE OFFICER ASSAULTED/ARSON IF YES, COMPLETE BOXES 1,2,3,4 AND 34 OR 35 ON CR-4 FORM

SYNOPSIS

76. SYNOPSIS

DEPUTIES WERE DISPATCHED TO TEAZERS NIGHT CLUB FOR A FIGHT. I OBSERVED RANDY THOMPSON, YELLING AT A DIFFERENT GROUP OF MALES INSIDE OF A WHITE SUV. THOMPSON WAS UNABLE TO MAINTAIN HIS BALANCE AND NEARLY FELL SEVERAL TIMES. THOMPSON SAT DOWN ON THE CURB WITH MY ASSISTANCE AND FELL OVER ONTO HIS RIGHT SIDE SEVERAL TIMES. THOMPSON CONTINUED TO YELL AT THE OTHER GROUP OF MALES INVITING THEM TO FIGHT. WHILE TALKING TO THOMPSON HE SHOWED SIGNS OF INTOXICATION, HAD AN UNSTEADY GAIT, BLOODSHOT WATERY EYES, STRONG ODOR OF ALCOHOL COMING OFF HIS PERSON, AND WOULD NOT FOLLOW DIRECTIONS TO STAY QUIET. UNDER HIS CONDITION, THOMPSON WAS NOT ABLE TO EXERCISE CARE FOR HIMSELF OR CARE FOR ANY OTHERS.
HE WAS ARRESTED AND BOOKED AT VICTOR VALLEY JAIL.

77. REPORTING OFFICER	78. EMP #	79. DATE	80. REVIEWED BY	DATE	81. ROUTED TO
Vicente Quiroz	E6907	04/19/2013	Robert McCoy	04/19/2013	☒ SUBMIT TO D/A ☐ OTHER: ☐ IMMEDIATE FOLLOW UP

82. REPORTING OFFICER IS 115 QUALIFIED YES — 83. GANG RELATED NO — AB109 NO — HATE CRIME NO

SUPPLEMENT ☐

15-10603-401 Rev. 11/06 (CR1)
SHERIFF'S DEPARTMENT
COUNTY OF SAN BERNARDINO, CA
UNIFORM CRIME REPORT
03600

1. CODE SECTION	2. CRIME DEFINITION	3. CASE NO
M PC647(F)	DISORDERLY CONDUCT:ALCOHOL	171304347

4. ASSIGNMENT MO-DAY-YEAR-TIME	5. ARRIVED MO-DAY-YEAR-TIME	6. BEAT	7. REPORT DIST.
04/20/2013 03:07	04/20/2013 03:08	VC2	VC019

8. OCCURRED DAY OF WEEK MO-DAY-YEAR-TIME	9. REPORTED MO-DAY-YEAR-TIME	10. LOCATION OF OCCURRENCE CITY ☐ Victim Address
SATURDAY 04/20/2013 03:06	04/20/2013 03:06	A:14269 SEVENTH ST C:VICTORVILLE S:CA Z:92392

CODES FOR BOXES 12 & 22 ARE: V = VICTIM W = WITNESS RP = REPORTING PARTY DC = DISCOVERED CRIME IP = INVOLVED PARTY

VICTIM WITNESS

11. LAST, FIRST MIDDLE (FIRM IF A BUSINESS)		13. RESIDENCE-ADDRESS-STREET-CITY-ZIP	14. RESIDENCE PHONE
STATE OF CALIFORNIA	O V	A: C: S: Z:	

15. OCCUPATION	16. RACE/SEX	17. AGE	18. DOB M-D-YR	19. BUSINESS ADDRESS STREET-CITY-ZIP	20. BUSINESS PHONE
	/			A: C: S: Z:	

21. NAME: LAST, FIRST, MIDDLE (FIRM IF A BUSINESS)		23. RESIDENCE ADDRESS-STREET-CITY-ZIP	24. RESIDENCE PHONE
	P	A: C: S: Z:	

25. OCCUPATION	26. RACE/SEX	27. AGE	28. DOB M-D-YR	29. BUSINESS ADDRESS-STREET-CITY-ZIP	30. BUSINESS PHONE
	/			A: C: S: Z:	

SUSPECTS

31. SUSPECT NO.1 LAST, FIRST, MIDDLE P	32. RACE/SEX	33. AGE	34. HT.	35. WT.	36. HAIR	37. EYES	38. DOB	39. ARRESTED	40. INTERVIEW
SINES, JEROMIE HIROSHI	B M	23	[redacted]					YES	NO

41. RESIDENCE-ADDRESS-STREET-CITY-ZIP	41a. Phone	42. CLOTHING AND OTHER IDENTIFYING MARKS/CHARACTERSTICS
[redacted]		GRAY SWEAT PANTS, GRAY KAKI PANTS, BLACK SHOES

43. SUSPECT NO 2 LAST, FIRST, MIDDLE P	44. RACE/SEX	45. AGE	46. HT	47. WT	48. HAIR	49. EYES	50. DOB	51. ARRESTED	52. INTERVIEW
	/								

53. RESIDENCE ADDRESS-STREET-CITY-ZIP	53a. Phone	54. CLOTHING AND OTHER IDENTIFYING MARKS/CHARACTERSTICS
A: C: S: Z:		

INV

55. CHECK IF MORE NAMES IN CONTINUATION NO — 56. ADDITIONAL INFORMATION ☐ VICTIM ☐ WITNESS ☒ OFFICER ☐ OTHER

57. PHYSICAL EVIDENCE RECOVERED NO — 58. PHOTOGRAPHS TAKEN NO — 59. LATENT PRINTS LIFTED NO

60. VEHICLE	61. COLOR	62. YEAR	63. MAKE	64. MODEL	65. BODY TYPE	66. LIC.	67. STATE	68. DAMAGE/ODDITY/ACCESSORIES

CRIME STATS

69. ROBBERY WEAPON: LOCATION:

70. ASSAULT WEAPON:

71. BURGLARY

72. LARCENY

TYPES VALUES	STOLEN		STOLEN		STOLEN
	CURRENCY, NOTES	$	TV, STEREO, ETC.	$	CONSUMABLE GOODS $
	JEWELRY	$	FIREARMS	$	LIVESTOCK $
	CLOTHING	$	HOUSEHOLD GOODS	$	OTHER MISC. $
	OFFICE EQUIPMENT	$			TOTAL $

☐ IDENTIFIABLE PROPERTY TAKEN ☐ ENTERED INTO NCIC

74. DOMESTIC VIOLENCE INJURIES: WEAPONS:
75. PEACE OFFICER ASSAULTED/ARSON IF YES, COMPLETE BOXES 1,2,3,4 AND 34 OR 35 ON CR-4 FORM

SYNOPSIS

76. SYNOPSIS

I contacted Shines inside the Denny's restaurant at the intersection of Valley Center and 7th Street in the City of Victorville. Staff stated Shines was challenging customers to fight and was sitting on tables yelling loudly. Shines had a strong odor of alcoholic beverage on his breath, slurred speech and was highly intoxicated. Shines was unable to tell me his address and was could not to follow simple directions. Shines was a danger to himself and others because he attempted to assault several customer with his fork due to his level of intoxication. Shines was arrested for violating Penal Code 647(f) and was booked at the Victor Valley Jail. Forward to the District Attorney's Office for filing.

77. REPORTING OFFICER	78. EMP #	79. DATE	80. REVIEWED BY	DATE	81. ROUTED TO
D. Fratt	E8195	04/20/2013	Sgt B. Zeigler	04/22/2013	☒ SUBMIT TO D/A ☐ OTHER: ☐ IMMEDIATE FOLLOW UP

82. REPORTING OFFICER IS 115 QUALIFIED YES — 83. GANG RELATED NO — AB109 NO — HATE CRIME NO

SUPPLEMENT ☐

15-10603-401 Rev. 11/06 (CR1)
SHERIFF'S DEPARTMENT
COUNTY OF SAN BERNARDINO, CA
UNIFORM CRIME REPORT
03600

1. CODE SECTION	2. CRIME DEFINITION	3. CASE NO
M PC647(F)	DISORDERLY CONDUCT:ALCOHO	171304383

4. ASSIGNMENT MO-DAY-YEAR-TIME	5. ARRIVED MO-DAY-YEAR-TIME	6. BEAT	7. REPORT DIST.
04/21/2013 02:00	04/21/2013 02:00	VC2	VC019

8. OCCURRED DAY OF WEEK MO-DAY-YEAR-TIME	9. REPORTED MO-DAY-YEAR-TIME	10. LOCATION OF OCCURRENCE CITY ☐ Victim Address
SUNDAY 04/21/2013 02:00	04/21/2013 02:00	A:14269 SEVENTH ST C:VICTORVILLE S:CA Z:

CODES FOR BOXES 12 & 22 ARE: V = VICTIM W = WITNESS RP = REPORTING PARTY DC = DISCOVERED CRIME IP = INVOLVED PARTY

VICTIM WITNESS

11. LAST, FIRST MIDDLE (FIRM IF A BUSINESS)		13. RESIDENCE-ADDRESS-STREET-CITY-ZIP	14. RESIDENCE PHONE
State of California	P V	A: C: S: Z:	

15. OCCUPATION	16. RACE/SEX	17. AGE	18. DOB M-D-YR	19. BUSINESS ADDRESS STREET-CITY-ZIP	20. BUSINESS PHONE
	/			A: C: S: Z:	

21. NAME: LAST, FIRST, MIDDLE (FIRM IF A BUSINESS)		23. RESIDENCE ADDRESS-STREET-CITY-ZIP	24. RESIDENCE PHONE
Culpepper, Carl NMN	P IP	A: C: S: Z:	

25. OCCUPATION	26. RACE/SEX	27. AGE	28. DOB M-D-YR	29. BUSINESS ADDRESS-STREET-CITY-ZIP	30. BUSINESS PHONE
	/			A: C: S: Z:	

SUSPECTS

31. SUSPECT NO.1 LAST, FIRST, MIDDLE		32. RACE/SEX	33. AGE	34. HT.	35. WT.	36. HAIR	37. EYES	38. DOB	39. ARRESTED	40. INTERVIEW
Jackson, Dionis Nakia	P	B M	37	[redacted]					YES	NO

41. RESIDENCE-ADDRESS-STREET-CITY-ZIP	41a. Phone	42. CLOTHING AND OTHER IDENTIFYING MARKS/CHARACTERSTICS
[redacted]		Black jeans, black t-shirt

43. SUSPECT NO 2 LAST, FIRST, MIDDLE		44. RACE/SEX	45. AGE	46. HT	47. WT	48. HAIR	49. EYES	50. DOB	51. ARRESTED	52. INTERVIEW
	P	/								

53. RESIDENCE ADDRESS-STREET-CITY-ZIP	53a. Phone	54. CLOTHING AND OTHER IDENTIFYING MARKS/CHARACTERSTICS
A: C: S: Z:		

INV

55. CHECK IF MORE NAMES IN CONTINUATION NO — 56. ADDITIONAL INFORMATION ☐ VICTIM ☐ WITNESS ☒ OFFICER ☐ OTHER

57. PHYSICAL EVIDENCE RECOVERED NO — 58. PHOTOGRAPHS TAKEN NO — 59. LATENT PRINTS LIFTED NO

60. VEHICLE	61. COLOR	62. YEAR	63. MAKE	64. MODEL	65. BODY TYPE	66. LIC.	67. STATE	68. DAMAGE/ODDITY/ACCESSORIES

CRIME STATS

69. ROBBERY WEAPON: LOCATION:

70. ASSAULT WEAPON:

71. BURGLARY

72. LARCENY

		STOLEN		STOLEN		STOLEN
TYPES VALUES	CURRENCY, NOTES	$	TV, STEREO, ETC.	$	CONSUMABLE GOODS	$
	JEWELRY	$	FIREARMS	$	LIVESTOCK	$
	CLOTHING	$	HOUSEHOLD GOODS	$	OTHER MISC.	$
	OFFICE EQUIPMENT	$			TOTAL	$

☐ IDENTIFIABLE PROPERTY TAKEN ☐ ENTERED INTO NCIC

74. DOMESTIC VIOLENCE INJURIES: WEAPONS:

75. PEACE OFFICER ASSAULTED/ARSON IF YES, COMPLETE BOXES 1,2,3,4 AND 34 OR 35 ON CR-4 FORM

SYNOPSIS

76. SYNOPSIS

Jackson was contacted after he was seen arguing with Security Guards in front of Teasers. Jackson continued to argue with Security for over five minutes while being repeatedly told to leave the parking lot and go home.

At one point Jackson tried gain access back into the club by pushing through the Security Guards. Security took Jackson to the ground resulting in a very small cut to his eyebrow. I detained him, placing him in handcuffs. Jackson had red blood shot eyes, slurred speech and the strong odor of an alcoholic beverage emitted from his person. Jackson was unable to care for himself and was arrested for his safety and the safety of others at the location.

77. REPORTING OFFICER	78. EMP #	79. DATE	80. REVIEWED BY	DATE	81. ROUTED TO
R. Ripley	C5864	04/21/2013	Jason Rosenbaum	04/22/2013	☐ SUBMIT TO D/A ☐ OTHER: ☐ IMMEDIATE FOLLOW UP

82. REPORTING OFFICER IS 115 QUALIFIED YES — 83. GANG RELATED NO — AB109 NO — HATE CRIME NO

Detailed History for Police Inc# #VC110550294 As of 2/25/2011 12:20:30

Output for: W1892

Priority:E Type:187 - HOMICIDE J/O
Location:TEASERS,VVC at 14269 SEVENTH ST,VVC
LocCross:btwn GREEN TREE BLVD and SAGE ST
Map:4386 1C

Created:	02/24/2011 23:41:12	DC27	R0456
Entered:	02/24/2011 23:41:24	DC27	R0456
Dispatch:	02/24/2011 23:42:01	DC02	E2901
Enroute:	02/24/2011 23:42:01	DC02	E2901
Onscene:	02/24/2011 23:42:12	DC02	E2901
Control:	02/24/2011 23:58:31	DC02	E2901
Transprt:	02/25/2011 00:31:21	DC02	E2901
Complete:	02/25/2011 00:33:24	M799	C8780

IC: PrimeUnit:60H1 Dispo: Type:187 - HOMICIDE J/O
Jur:VC Group:VC Squad Area:VC2 RptDist:VC019
Case #:VCR1102405 ☐ **Detail**

23:41:12	CREATE	Location:TEASERS,VVC Type:245 Group:VC RD:VC019 TypeDesc:ASSAULT W/WEAPON LocDesc:at 14269 SEVENTH ST,VVC LocCross:btwn GREEN TREE BLVD and SAGE ST Priority:E Response:2PAT Jur:VC Map:4386 1C LocType:C
23:41:24	ENTRY	
23:41:24	-PREMIS	Text:PPR
23:41:41	INFO	Location:TEASERS,VVC Phone:760/524-6476 Source:WPH2 LocDesc:at 14269 SEVENTH ST,VVC LocCross:btwn GREEN TREE BLVD and SAGE ST Text:SOMEONE WAS SHOT, ****TRANS TO MEDS****
23:41:41	ALI	E911Phne:760/524-6476 E911Pilot:909/511-0400 E911Subs:AT&T MOBILITY 800 635 6840 4 E911Srce:WPH2 Tower:ATTMO AliLong:-117.319822 AliLatitude:34.51025600 Uncertainty:109 Confidence:90
23:41:41	ALIGEO	GeoLong:-117.319822 GeoLat:34.51025600 ClosestAdd:14294 SEVENTH OH ClosestInt:SEVENTH OH / VALLEY CENTER DR InterDesc:311 ft NE Area1:VC016
23:41:46	INFO	Location:TEASERS,VVC LocInfo:118 ft SE Phone:760/605-4470 Source:WPH2 LocDesc:at 14269 SEVENTH ST,VVC LocCross:btwn GREEN TREE BLVD and SAGE ST Text:RP ADV SUBJ SHOT IN PLOT, RP DID NOT WITNESS INC
23:41:46	ALI	E911Phne:760/605-4470 E911Pilot:760/511-2673 E911Subs:SPRINT NEXTEL-CDMA 866-398-3284 E911Srce:WPH2 Tower:SPPCS AliLong:-117.319007 AliLatitude:34.50974100 Uncertainty:19 Confidence:63
23:41:46	ALIGEO	GeoLong:-117.319007 GeoLat:34.50974100 ClosestAdd:14267 SEVENTH ST ClosestInt:SEVENTH ST / GREEN TREE BLVD InterDesc:417 ft NE Area1:VC019
23:41:49	INFO	Text:RP STS SOMEONE HAS BEEN SHOT AT THE LOC//ONLY 1 SUBJ INJURED
23:42:01	DISPER	17P11 Operator:D4299 OperNames:RUIZ,VICTOR,VC
23:42:01	DISPER	17P12 Operator:W0544 OperNames:WATERHOUSE,BRIAN,VC
23:42:01	-PRIU	17P11
23:42:10	MISC	Text:AIR'D HE UNITS
23:42:12	BACKOS	17P13 CalSgn:17P11 Operator:B7124 OperNames:RUNSTROM,RICK,VC
23:42:14	MISC	Text:BOLOD
23:42:16	*ASSIST	17P14 CalSgn:17P12 Operator:A8654 OperNames:SNYDER,JUSTIN,VC
23:42:18	INFO	Inf/Name:MORRIS, JULIAN RPCont:Yes Text:UNK SUSP INFO
23:42:24	ASSIST	17S5 CalSgn:17P11 Operator:E0501 OperNames:ELVERT,CHRISTOPHER,VC

SUPPLEMENT ☐

15-10603-401 Rev. 11/06 (CR1)
SHERIFF'S DEPARTMENT
COUNTY OF SAN BERNARDINO, CA
UNIFORM CRIME REPORT
03600

1. CODE SECTION	2. CRIME DEFINITION	3. CASE NO
F PC664/187	ATTEMPT MURDER	171300115
F PC32	ACCESSORY	

4. ASSIGNMENT MO-DAY-YEAR-TIME	5. ARRIVED MO-DAY-YEAR-TIME	6. BEAT	7. REPORT DIST.
01/03/2013 23:44	01/03/2013 23:46	002	VC019

8. OCCURRED DAY OF WEEK MO-DAY-YEAR-TIME	9. REPORTED MO-DAY-YEAR-TIME	10. LOCATION OF OCCURRENCE CITY ☐ Victim Address
THURSDAY 01/03/2013 23:42 THURSDAY 01/03/2013 23:44	01/03/2013 23:44	A:14269 SEVENTH ST C:VICTORVILLE S:CA Z:

CODES FOR BOXES 12 & 22 ARE: V = VICTIM W = WITNESS RP = REPORTING PARTY DO = DISCOVERED CRIME IP = INVOLVED PARTY

VICTIM WITNESS

11. LAST, FIRST MIDDLE (FIRM IF A BUSINESS)		13. RESIDENCE-ADDRESS-STREET-CITY-ZIP	14. RESIDENCE PHONE
WOODMOORE, TRENT	P V	A: C: S: Z:	
15. OCCUPATION	**16. RACE/SEX** /	**17. AGE**	**18. DOB M-D-YR**
19. BUSINESS ADDRESS STREET-CITY-ZIP			**20. BUSINESS PHONE**
A: C: S: Z:			

21. NAME: LAST, FIRST, MIDDLE (FIRM IF A BUSINESS)		23. RESIDENCE ADDRESS-STREET-CITY-ZIP	24. RESIDENCE PHONE
CULPEPPER, CARL	P RP	A: C: S: Z:	
25. OCCUPATION	**26. RACE/SEX** /	**27. AGE**	**28. DOB M-D-YR**
29. BUSINESS ADDRESS-STREET-CITY-ZIP			**30. BUSINESS PHONE**
A: C: S: Z:			

SUSPECTS

31. SUSPECT NO.1 LAST, FIRST, MIDDLE P	32. RACE/SEX	33. AGE	34. HT.	35. WT.	36. HAIR	37. EYES	38. DOB	39. ARRESTED	40. INTERVIEW
OCHOA, CARLOS	H M	26	[redacted]					YES	YES

41. RESIDENCE-ADDRESS-STREET-CITY-ZIP	41a. Phone	42. CLOTHING AND OTHER IDENTIFYING MARKS/CHARACTERSTICS
[redacted]		BLACK JACKET, BLUE AND WHITE PLAID BUTTON UP SHIRT AND DARK BLUE JEANS

43. SUSPECT NO.2 LAST, FIRST, MIDDLE P	44. RACE/SEX	45. AGE	46. HT.	47. WT.	48. HAIR	49. EYES	50. DOB	51. ARRESTED	52. INTERVIEW
FRANCO, LUIS	H M	29	[redacted]					YES	YES

53. RESIDENCE ADDRESS-STREET-CITY-ZIP	53a. Phone	54. CLOTHING AND OTHER IDENTIFYING MARKS/CHARACTERSTICS
[redacted]		MULTI COLORED SHIRT AND JEANS.

INV

55. CHECK IF MORE NAMES IN CONTINUATION YES — 56. ADDITIONAL INFORMATION ☒ VICTIM ☒ WITNESS ☒ OFFICER ☐ OTHER

57. PHYSICAL EVIDENCE RECOVERED YES — 58. PHOTOGRAPHS TAKEN YES — 59. LATENT PRINTS LIFTED NO

60. VEHICLE	61. COLOR	62. YEAR	63. MAKE	64. MODEL	65. BODY TYPE	66. LIC.	67. STATE	68. DAMAGE/ODDITY/ACCESSORIES
SUSPECT	WHI	1999	FORD	CROWN	4D	4DYZ984	CA	SPARE RIGHT REAR TIRE

CRIME STATS

69. ROBBERY WEAPON: — LOCATION:

70. ASSAULT WEAPON: FIREARM

71. BURGLARY

72. LARCENY

TYPES VALUES		STOLEN		STOLEN		STOLEN
	CURRENCY, NOTES	$	TV, STEREO, ETC.	$	CONSUMABLE GOODS	$
	JEWELRY	$	FIREARMS	$	LIVESTOCK	$
	CLOTHING	$	HOUSEHOLD GOODS	$	OTHER MISC.	$
	OFFICE EQUIPMENT	$			TOTAL	$

☐ IDENTIFIABLE PROPERTY TAKEN ☐ ENTERED INTO NCIC

74. DOMESTIC VIOLENCE INJURIES: NONE — WEAPONS: NO

75. PEACE OFFICER ASSAULTED/ARSON NO — IF YES, COMPLETE BOXES 1,2,3,4 AND 34 OR 35 ON CR-4 FORM

SYNOPSIS

76. SYNOPSIS

ON THE ABOVE DATE AND TIME, OCHOA WAS AT THE TEASERS NIGHT CLUB. OCHOA WAS INSIDE A WHITE FOUR DOOR SEDAN. THE SEDAN PULLED UP NEXT TO THE VICTIM ON THE SOUTH SIDE OF THE PARKING LOT. OCHOA POINTED A SMALL CALIBER HAND GUN OUTSIDE THE VEHICLE AT THE VICTIM AND FIRED APPROXIMATELY THREE BULLETS AT THE VICTIM.

77. REPORTING OFFICER	78. EMP #	79. DATE	80. REVIEWED BY	DATE	81. ROUTED TO
J Carrillo	D6174	01/04/2013	Robert McCoy	01/04/2013	☐ SUBMIT TO D/A ☐ OTHER: ☐ IMMEDIATE FOLLOW UP

82. REPORTING OFFICER IS 115 QUALIFIED YES — 83. GANG RELATED YES — AB109 NO — HATE CRIME NO

SUPPLEMENT ☐

15-10603-401 Rev. 11/06 (CR1)
SHERIFF'S DEPARTMENT
COUNTY OF SAN BERNARDINO, CA
UNIFORM CRIME REPORT
03600

1. CODE SECTION	2. CRIME DEFINITION	3. CASE NO
F PC664/187	ATTEMPT MURDER	171301034

4. ASSIGNMENT MO-DAY-YEAR-TIME	5. ARRIVED MO-DAY-YEAR-TIME	6. BEAT	7. REPORT DIST.
01/26/2013 01:07	01/26/2013 01:08	2	VC019

8. OCCURRED DAY OF WEEK MO-DAY-YEAR-TIME	9. REPORTED MO-DAY-YEAR-TIME	10. LOCATION OF OCCURRENCE CITY
SATURDAY 01/26/2013 01:06	01/26/2013 01:06	☐ Victim Address A:14269 SEVENTH ST C:VICTORVILLE S:CA Z:

CODES FOR BOXES 12 & 22 ARE: V = VICTIM W = WITNESS RP = REPORTING PARTY DC = DISCOVERED CRIME IP = INVOLVED PARTY

VICTIM WITNESS

11. LAST, FIRST MIDDLE (FIRM IF A BUSINESS)		13. RESIDENCE-ADDRESS-STREET-CITY-ZIP	14. RESIDENCE PHONE
CULPEPPER, CARL	P V	A: C: S: Z:	
15. OCCUPATION	**16. RACE/SEX** / **17. AGE** / **18. DOB M-D-YR**	**19. BUSINESS ADDRESS STREET-CITY-ZIP**	**20. BUSINESS PHONE**
	/ /	A: C: S: Z:	
21. NAME: LAST, FIRST, MIDDLE (FIRM IF A BUSINESS)		**23. RESIDENCE ADDRESS-STREET-CITY-ZIP**	**24. RESIDENCE PHONE**
RASK, ERIC	P V	A: C: S: Z:	
25. OCCUPATION	**26. RACE/SEX** / **27. AGE** / **28. DOB M-D-YR**	**29. BUSINESS ADDRESS-STREET-CITY-ZIP**	**30. BUSINESS PHONE**
	/ /	A: C: S: Z:	

SUSPECTS

31. SUSPECT NO.1 LAST, FIRST, MIDDLE		32. RACE/SEX	33. AGE	34. HT	35. WT	36. HAIR	37. EYES	38. DOB	39. ARRESTED	40. INTERVIEW
MCCOY, ROMELLO LAMAR	P	M	18	[redacted]					NO	NO

41. RESIDENCE-ADDRESS-STREET-CITY-ZIP	41a. Phone	42. CLOTHING AND OTHER IDENTIFYING MARKS/CHARACTERSTICS
[redacted]	[redacted]	

43. SUSPECT NO 2 LAST, FIRST, MIDDLE		44. RACE/SEX	45. AGE	46. HT	47. WT	48. HAIR	49. EYES	50. DOB	51. ARRESTED	52. INTERVIEW
	P	/								

53. RESIDENCE ADDRESS-STREET-CITY-ZIP	53a. Phone	54. CLOTHING AND OTHER IDENTIFYING MARKS/CHARACTERSTICS
A: C: S: Z:		

INV

55. CHECK IF MORE NAMES IN CONTINUATION YES — 56. ADDITIONAL INFORMATION ☒ VICTIM ☒ WITNESS ☒ OFFICER ☐ OTHER

57. PHYSICAL EVIDENCE RECOVERED YES — 58. PHOTOGRAPHS TAKEN YES — 59. LATENT PRINTS LIFTED NO

60. VEHICLE	61. COLOR	62. YEAR	63. MAKE	64. MODEL	65. BODY TYPE	66. LIC.	67. STATE	68. DAMAGE/ODDITY/ACCESSORIES
SUSPECT	BLK		LINC	TOWNCAR	4D			

CRIME STATS

69. ROBBERY WEAPON: LOCATION:

70. ASSAULT WEAPON:

71. BURGLARY

72. LARCENY

TYPES / VALUES	STOLEN		STOLEN		STOLEN	
CURRENCY, NOTES	$		TV, STEREO, ETC.	$	CONSUMABLE GOODS	$
JEWELRY	$		FIREARMS	$	LIVESTOCK	$
CLOTHING	$		HOUSEHOLD GOODS	$	OTHER MISC.	$
OFFICE EQUIPMENT	$				TOTAL	$

☐ IDENTIFIABLE PROPERTY TAKEN ☐ ENTERED INTO NCIC

74. DOMESTIC VIOLENCE INJURIES: WEAPONS:

75. PEACE OFFICER ASSAULTED/ARSON IF YES, COMPLETE BOXES 1,2,3,4 AND 34 OR 35 ON CR-4 FORM

SYNOPSIS

76. SYNOPSIS

On 012613, at about 0136 hours, a black male suspect was escorted out of the Teaser's Night Club. While being escorted out of the club he told the victim he was going to "blast yo ass." The suspect retrieved a black semi automatic handgun from the passenger side of his vehicle and pointed it at the victim. The victim ran and hid behind a vehicle. The suspect shot one round at the victim's direction hitting a vehicle in the parking lot. The suspect got into the passenger side of the vehicle and shot three more times towards the front of Teaser's Night Club.

77. REPORTING OFFICER	78. EMP #	79. DATE	80. REVIEWED BY	DATE	81. ROUTED TO
E. Jansky	C9270	01/26/2013	Jerry Shelton	01/29/2013	☐ SUBMIT TO D/A ☐ OTHER: ☐ IMMEDIATE FOLLOW UP

82. REPORTING OFFICER IS 115 QUALIFIED YES — 83. GANG RELATED YES — AB109 NO — HATE CRIME NO

-10003-Rev. 6/92 (CR1)

SHERIFF'S DEPARTMENT
COUNTY OF SAN BERNARDINO ,CA
UNIFORM CRIME REPORT
360000

1. CODE SECTION: [X] F [ ] M [ ] Other — PC 69
2. CRIME DEFINITION: RESIST OFFICER/ARREST
3. CASE NUMBER-STATION: 171008160
4. ASSIGNED MO-DAY-YEAR TIME: 07/09/2010 01:21
5. ARRIVED MO-DAY-YEAR TIME: 07/09/2010 01:21
6. BEAT: 02
7. REPORT DIST.: VC019
8. OCCURRED DAY-OF-WEEK/MO-DAY-YEAR/TIME: FRI 07/09/2010 01:30
9. REPORTED MO-DAY-YEAR TIME: 07/09/2010 01:21
10. LOCATION OF OCCURRENCE CITY: 14269 SEVENTH ST, VICTORVILLE

CODES FOR BOXES 12 & 22 ARE: V = VICTIM W = WITNESS RP = REPORTING PARTY DC = DISCOVERED CRIME IP = INVOLVED PARTY

VICTIM / WITNESS

11. NAME: LAST, FIRST MIDDLE (FIRM NAME IF A BUSINESS)	12.	13. RESIDENCE ADDRESS-STREET-CITY-ZIP	14. RESIDENCE PHONE
STATE OF CALIFORNIA,	V		

15. OCCUPATION	16. RACE/SEX	17. AGE	18. DOB M-D-YR	19. BUSINESS ADDRESS-STREET-CITY-ZIP	20. BUSINESS PHONE

21. NAME: LAST FIRST, MIDDLE (FIRM NAME IF BUSINESS)	22.	23. RESIDENCE ADDRESS-STREET-CITY-ZIP	24. RESIDENCE PHONE

25. OCCUPATION	26. RACE/SEX	27. AGE	28. DOB M-D-YR	29. BUSINESS ADDRESS-STREET-CITY-ZIP	30. BUSINESS PHONE

SUSPECTS

31. SUSPECT NO. 1 LAST, FIRST MIDDLE	32. RACE/SEX	33. AGE	34. HEIGHT	35. WEIGHT	36. HAIR	37. EYES	38. DOB M-D-Y	39. ARRESTED	40. INTERVIEWED
FLORES, DAVID MICHAEL	H / M	30	[redacted]					[X] YES [ ] NO	[X] YES [ ] NO

41. RESIDENCE ADDRESS-STREET-CITY-ZIP: [redacted]

42. CLOTHING AND OTHER IDENTIFYING MARKS/CHARACTERISTICS: BLUE SHIRT, WHITE TANK TOP, BLUE PANTS

43. [redacted]	AGE	46. HEIGHT	47. WEIGHT	48. HAIR	49. EYES	50. DOB M-D-Y	51. ARRESTED	52. INTERVIEWED
							[ ] YES [ ] NO	[ ] YES [ ] NO

53. RESIDENCE ADDRESS-STREET-CITY-ZIP:

54. CLOTHING AND OTHER IDENTIFYING MARKS/CHARACTERISTICS:

55. CHECK IF MORE NAMES IN CONTINUATION [ ] YES [X] NO — 56. ADDITIONAL INFORMATION [ ] VICTIM [ ] WITNESS [X] OFFICER [X] OTHER

57. PHYSICAL EVIDENCE RECOVERED [ ] YES [X] NO — 58. PHOTOGRAPHS TAKEN [ ] YES [X] NO — 59. LATENT PRINTS LIFTED [ ] YES [X] NO

60. VEHICLE [ ] V [ ] S	61. COLOR	62. YR.	63. MAKE	64. MODEL	65. BODY TYPE	66. LICENSE	67. STATE	68. DAMAGE/ODDITY/ACCESSORIES

CRIME STATS

69. ROBBERY WEAPON: [ ] FIREARM [ ] OTHER DANGEROUS WEAPON [ ] CUTTING INSTRUMENT [ ] STRONG ARM — LOCATION: [ ] HIGHWAY [ ] OTHER BUSINESS [ ] SERV. STATION [ ] CONVENIENCE STORE [ ] RESIDENCE [ ] BANK [ ] MISC.

70. ASSAULTS WEAPON: [ ] FIREARM [ ] KNIFE/CUTTING INSTRUMENT [ ] OTHER DANGEROUS WEAPON [X] HANDS/FEET [ ] SIMPLE/NO INJURY

71. BURGLARY [ ] NIGHT [ ] DAY [ ] UNKNOWN — [ ] FORCIBLE ENTRY [ ] ATTEMPT BY FORCE — [ ] ENTRY-NO FORCE — [ ] RESIDENCE [ ] VEHICLE [ ] NON-RESIDENCE(BUILDING)

72. LARCENY [ ] PICKPOCET [ ] PURSE-SNATCH — [ ] SHOPLIFT [ ] FROM MOTOR VEHICLE — [ ] MOTOR VEHICLE PARTS [ ] BICYCLES — [ ] FROM BLDG: NOT SHOPLIFT OR MACHINES [ ] FROM COIN-OPERATED MACHINES [ ] ALL OTHERS

73. PROPERTY TYPES & VALUES

	STOLEN		STOLEN		STOLEN
CURRENCY, NOTES	$	TV, STEREO, ETC.	$	CONSUMMABLE GOODS	$
JEWELRY	$	FIREARMS	$	LIVESTOCK	$
CLOTHING, FURS	$	HOUSEHOLD GOODS	$	OTHER MISC.	$
OFFICE EQUIPMENT	$	[ ] IDENTIFIABLE PROPERTY TAKEN [ ] NCIC ENTRY COMPLETED		TOTAL	$

74. DOMESTIC VIOLENCE INJURIES [ ] NONE [ ] MINOR [ ] MAJOR — WEAPONS: [ ] YES [ ] NO

75. PEACE OFFICER ASSAULTED/ARSON [X] YES IF YES, COMPLETE BOXES 1, 2, 3, 4, AND 34 OR 35 ON CR-4 FORM.

SYNOPSIS

76. SYNOPSIS

ON 070910, DAVID WAS EXTREMELY INTOXICATED AND REFUSING TO LEAVE TEAZERS NIGHT CLUB. HE REFUSED TO LEAVE AFTER THE SECURITY AT THE LOCATION ADVISED HIM TO AND HE REFUSED TO LEAVE AFTER I ADVISED HIM TO SEVERAL TIMES. I ATTEMPTED TO TAKE DAVID INTO CUSTODY FOR PC 647(f), PUBLIC INTOXICATION, WHEN HE PHYSICALLY RESISTED ME AND PULLED AWAY. DAVID WAS ESCORTED TO THE GROUND WHERE HE PHYSICALLY RESISTED AND KICKED AT DEPUTIES. DAVID WAS HANDCUFFED AND ESCORTED TO MY PATROL VEHICLE. HE CONTINUED TO RESIST US AS WE ATTEMPTED TO PLACE HIM IN THE BACK SEAT OF MY PATROL VEHICLE. DAVID KICKED DEP. RIPLEY IN THE GROIN AREA. I GAINED CONTROL OF DAVID AND HE WAS PLACED IN THE BACKSEAT OF MY PARTOL VEHICLE WITHOUT FURTHER INCIDENT.

77. REPORTING OFFICER	78. EMP. #	79. DATE	80. REVIEWED BY / DATE	81. ROUTED TO
G. DITFURTH	D6032	07/09/2010	[signature] 7-9	[ ] SUBMIT TO D/A [ ] IMMEDIATE FOLLOW UP [ ] OTHER

82. REPORTING OFFICER IS 115 QUALIFIED [X] YES [ ] NO

RMS

SB-10803-Rev. 8/02 (CR1)

SHERIFF'S DEPARTMENT
COUNTY OF SAN BERNARDINO ,CA
UNIFORM CRIME REPORT
360000

1. CODE SECTION	2. CRIME DEFINITION	3. CASE NUMBER-STATION
☑ F ☐ M ☐ Other PC 69	RESIST OFFICER	171111425

4. ASSIGNED MO-DAY-YEAR TIME	5. ARRIVED MO-DAY-YEAR TIME	6. BEAT	7. REPORT DIST.
09/09/2011 23:55	09/09/2011 23:55	02	VC019

8. OCCURRED DAY-OF-WEEK/MO-DAY-YEAR/TIME	9. REPORTED MO-DAY-YEAR TIME	10. LOCATION OF OCCURRENCE CITY
SAT 09/09/2011 23:57	09/09/2011 23:55	14269 SEVENTH ST., VICTORVILLE

CODES FOR BOXES 12 & 22 ARE: V = VICTIM W = WITNESS RP = REPORTING PARTY DC = DISCOVERED CRIME IP = INVOLVED PARTY

VICTIM WITNESS

11. NAME: LAST, FIRST MIDDLE (FIRM NAME IF A BUSINESS)	12	13. RESIDENCE ADDRESS-STREET-CITY-ZIP	14. RESIDENCE PHONE
JACKSON, DEPUTY	V		

15. OCCUPATION	16. RACE/SEX	17. AGE	18. DOB M-D-YR	19. BUSINESS ADDRESS-STREET-CITY-ZIP	20. BUSINESS PHONE

21. NAME: LAST FIRST, MIDDLE (FIRM NAME IF BUSINESS)	22.	23. RESIDENCE ADDRESS-STREET-CITY-ZIP	24. RESIDENCE PHONE
RODRIGUEZ, DEPUTY	V		

25. OCCUPATION	26. RACE/SEX	27. AGE	28. DOB M-D-YR	29. BUSINESS ADDRESS-STREET-CITY-ZIP	30. BUSINESS PHONE

SUSPECTS

31. SUSPECT NO. 1 LAST, FIRST MIDDLE	32. RACE/SEX	33. AGE	34. HEIGHT	35. WEIGHT	36. HAIR	37. EYES	38. DOB M-D-Y	39. ARRESTED	40. INTERVIEWED
GONZALEZ, JAVIER	H / M	23	[redacted]					☑ YES ☐ NO	☑ YES ☐ NO

41. RESIDENCE ADDRESS-STREET-CITY-ZIP [redacted]

42. CLOTHING AND OTHER IDENTIFYING MARKS/CHARACTERISTICS

43. SUSPECT NO. 2 LAST, FIRST MIDDLE	44. RACE/SEX	45. AGE	46. HEIGHT	47. WEIGHT	48. HAIR	49. EYES	50. DOB M-D-Y	51. ARRESTED	52. INTERVIEWED
WOOTSEN, MACK HENRY	H / M	26	[redacted]					☑ YES ☐ NO	☐ YES ☑ NO

53. RESIDENCE ADDRESS-STREET-CITY-ZIP [redacted]

54. CLOTHING AND OTHER IDENTIFYING MARKS/CHARACTERISTICS

55. CHECK IF NONE KNOWN [illegible] 56. ADDITIONAL INFORMATION ☐ VICTIM ☐ WITNESS ☐ OPTIONS ☑ OTHER

57. PHYSICAL EVIDENCE RECOVERED ☐ YES ☑ NO 58. PHOTOGRAPHS TAKEN ☐ YES ☐ NO 59. LATENT PRINTS LIFTED ☐ YES ☑ NO

VEHICLE	61. COLOR	62. YR.	63. MAKE	64. MODEL	65. BODY TYPE	66. LICENSE	67. STATE	68. DAMAGE/COMTY/ACCESSORIES
☐ V ☐ 3								

CRIME STATS

69. ROBBERY WEAPON: ☐ FIREARM ☐ OTHER DANGEROUS WEAPON ☐ CUTTING INSTRUMENT ☐ STRONG ARM LOCATION: ☐ HIGHWAY ☐ OTHER BUSINESS ☐ SERV. STATION ☐ CONVENIENCE STORE ☐ RESIDENCE ☐ BANK ☐ MISC.

70. ASSAULTS WEAPON: ☐ FIREARM ☐ KNIFE/CUTTING INSTRUMENT ☐ OTHER DANGEROUS WEAPON ☑ HANDS/FEET ☐ SIMPLE/NO INJURY

71. BURGLARY ☐ NIGHT ☐ DAY ☐ UNKNOWN ☐ FORCIBLE ENTRY ☐ ATTEMPT BY FORCE ☐ ENTRY-NO FORCE ☐ RESIDENCE ☐ VEHICLE ☐ NON-RESIDENCE(BUILDING)

72. LARCENY ☐ PICKPOCET ☐ PURSE-SNATCH ☐ SHOPLIFT ☐ FROM MOTOR VEHICLE ☐ MOTOR VEHICLE PARTS ☐ BICYCLES ☐ FROM BLDG: NOT SHOPLIFT OR MACHINES ☐ FROM COIN-OPERATED MACHINES ☐ ALL OTHERS

73. PROPERTY TYPES & VALUES

	STOLEN		STOLEN		STOLEN
CURRENCY, NOTES	$	TV, STEREO, ETC.	$	CONSUMMABLE GOODS	$
JEWELRY	$	FIREARMS	$	LIVESTOCK	$
CLOTHING, FURS	$	HOUSEHOLD GOODS	$	OTHER MISC.	$
OFFICE EQUIPMENT	$	☐ IDENTIFIABLE PROPERTY TAKEN ☐ NCIC ENTRY COMPLETED		TOTAL	$

74. DOMESTIC VIOLENCE INJURIES ☐ NONE ☐ MINOR ☐ MAJOR WEAPONS: ☐ YES ☐ NO

75. PEACE OFFICER ASSAULTED/ARSON ☑ YES IF YES, COMPLETE BOXES 1, 2, 3, 4, AND 34 OR 35 ON CR-4 FORM.

SYNOPSIS

76. SYNOPSIS

During a disturbance at Teasers Bar, Gonzalez took a fighting stance attempted to strike me. While Dep. Rodriguez and I were taking Gonzalez into custody, Wootsen struck Dep. Rodriguez in the back of the head with his fist. Dep. Rodriguez and I were both wearing Sheriff's Department uniforms and identified ourselves as peace officers.

77. REPORTING OFFICER	78. EMP. #	79. DATE	80. REVIEWED BY	DATE	81. ROUTED TO
T JACKSON	D5281	09/09/2011	[signature]	9/11	☑ SUBMIT TO D/A ☐ IMMEDIATE FOLLOW UP ☐ OTHER

82. REPORTING OFFICER IS 115 QUALIFIED ☑ YES ☐ NO

15-10603-401 Rev. 2/07 (CR1)

SHERIFF'S DEPARTMENT
COUNTY OF SAN BERNARDINO, CA
UNIFORM CRIME REPORT
03600

1. CODE SECTION	2. CRIME DEFINITION	3. CASE NO. / CRIME CODE
☒ F ☐ M ☐ Other H&S 11360	TRANSPORTATION	170916428

4. ASSIGNMENT MO.-DAY-YEAR TIME	5. ARRIVED MO.-DAY-YEAR TIME	6. BEAT	7. REPORT DIST.
12-12-09 / 0207	12-12-09 / 0207	2	VC019

8. OCCURRED DAY-OF-WEEK/MO.-DAY-YR./TIME	9. REPORTED MO.-DAY-YEAR TIME	10. LOCATION OF OCCURRENCE / CITY
SATURDAY 12-12-09 / 0207	12-12-09 / 0207	14265 9TH ST VICTORVILLE CA

CODES FOR BOXES 12 & 22 ARE: V = VICTIM W = WITNESS RP = REPORTING PARTY DC = DISCOVERED CRIME IP = INVOLVED PARTY

VICTIM / WITNESS

11. NAME: LAST, FIRST MIDDLE (FIRM IF A BUSINESS)	12.	13. RESIDENCE ADDRESS-STREET-CITY-ZIP	14. RESIDENCE PHONE
STATE OF CALIF			( )

15. OCCUPATION	16. RACE/SEX	17. AGE	18. DOB M-D-YR	19. BUSINESS ADDRESS-STREET-CITY-ZIP	20. BUSINESS PHONE
					( )

21. NAME: LAST, FIRST MIDDLE (FIRM IF A BUSINESS)	22.	23. RESIDENCE ADDRESS-STREET-CITY-ZIP	24. RESIDENCE PHONE
			( )

25. OCCUPATION	26. RACE/SEX	27. AGE	28. DOB M-D-YR	29. BUSINESS ADDRESS-STREET-CITY-ZIP	30. BUSINESS PHONE
					( )

SUSPECTS

31. SUSPECT NO. 1 LAST, FIRST MIDDLE	32. RACE/SEX	33. AGE	34. HT	35. WT	36. HAIR	37. EYES	38. DOB	39. ARRESTED	40. INTERVIEW
WILLIAMS, JOSHUA LEE	B/M	23	[redacted]					☑ YES ☐ NO	☑ YES ☐ NO

41. RESIDENCE ADDRESS-STREET-CITY-ZIP [redacted]

42. CLOTHING AND OTHER IDENTIFYING MARKS/CHARACTERISTICS

43. SUSPECT NO. 2 LAST, FIRST MIDDLE	44. RACE/SEX	45. AGE	46. HT	47. WT	48. HAIR	49. EYES	50. DOB	51. ARRESTED	52. INTERVIEW
								☐ YES ☐ NO	☐ YES ☐ NO

53. RESIDENCE ADDRESS-STREET-CITY-ZIP	54. CLOTHING AND OTHER IDENTIFYING MARKS/CHARACTERISTICS

VEHICLE

55. CHECK IF MORE NAMES IN CONTINUATION ☐ YES ☑ NO 56. ADDITIONAL INFORMATION ☐ VICTIM ☑ WITNESS ☐ OFFICER ☐ OTHER

57. PHYSICAL EVIDENCE RECOVERED ☐ YES ☐ NO 58. PHOTOGRAPHS TAKEN ☐ YES ☒ NO 59. LATENT PRINTS LIFTED ☐ YES ☑ NO

60. VEHICLE ☐ V ☐ S	61. COLOR	62. YR.	63. MAKE	64. MODEL	65. BODY TYPE	66. LICENSE	67. STATE	68. DAMAGE/ODDITY/ACCESSORIES

CRIME STATS

69. ROBBERY WEAPON: ☐ FIREARM ☐ OTHER DANGEROUS WEAPON ☐ CUTTING INSTRUMENT ☐ STRONG ARM
LOCATION: ☐ HIGHWAY ☐ OTHER BUSINESS ☐ SERV. STATION ☐ CONVENIENCE STORE ☐ RESIDENCE ☐ BANK ☐ MISC.

70. ASSAULTS WEAPON: ☐ FIREARM ☐ KNIFE/CUTTING INSTRUMENT ☐ OTHER DANGEROUS WEAPON ☐ HANDS/FEET ☐ SIMPLE/NO INJURY

71. BURGLARY ☐ NIGHT ☐ DAY ☐ UNKNOWN ☐ FORCIBLE ENTRY ☐ ATTEMPT BY FORCE ☐ ENTRY-NO FORCE ☐ RESIDENCE ☐ VEHICLE ☐ NON-RESIDENCE (BUILDING)

72. LARCENY ☐ PICKPOCKET ☐ PURSE-SNATCH ☐ SHOPLIFT ☐ FROM MOTOR VEHICLE ☐ MOTOR VEHICLE PARTS ☐ BICYCLES ☐ FROM BLDG: NOT SHOPLIFT OR MACHINES ☐ FROM COIN-OPERATED MACHINES ☐ ALL OTHERS

73. PROPERTY TYPES & VALUES

	STOLEN		STOLEN		STOLEN
CURRENCY, NOTES	$	TV, STEREO, ETC.	$	CONSUMABLE GOODS	$
JEWELRY	$	FIREARMS	$	LIVESTOCK	$
CLOTHING	$	HOUSEHOLD GOODS	$	OTHER MISC.	$
OFFICE EQUIPMENT	$	☐ IDENTIFIABLE PROPERTY TAKEN	☐ NCIC ENTRY COMPLETED	TOTAL	$

74. DOMESTIC VIOLENCE INJURIES: ☐ NONE ☐ MINOR ☐ MAJOR WEAPONS: ☐ YES ☐ NO

75. PEACE OFFICER ASSAULTED/ARSON ☐ YES, IF YES, COMPLETE BOXES 1, 2, 3, 4, AND 34 OR 35 ON CR-4 FORM

SYNOPSIS

76. SYNOPSIS

THE (S) WAS ARRESTED FOR VC 23152 (A)(B) & TRANSPORTED TO THE VICTOR VALLEY JAIL FOR BOOKING. DURING THE BOOKING SEARCH OF THE SUSPECTS CLOTHING, 10 CLEAR PLASTIC BAGGIES CONTAINING MARIJUANA WERE FOUND IN HIS JACKET POCKET.

77. REPORTING OFFICER	78. EMP. #	79. DATE	80. REVIEWED BY / DATE	81. ROUTED TO
ST O'CONNELL	01055	12/12/09	TJL 12/13	☐ SUBMIT TO D/A ☐ IMMEDIATE FOLLOW UP ☐ OTHER

82. REPORTING OFFICER IS 115 QUALIFIED ☑ YES ☐ NO

83. GANG RELATED ☐ YES ☑ NO

15-10603-401 Revised 5/92 (CR1)

SHERIFF'S DEPARTMENT
COUNTY OF SAN BERNARDINO, CA
UNIFORM CRIME REPORT

03600

1. CODE SECTION	2. CRIME DEFINITION	3. CASE NUMBER / CRIME CODE
☐ F ☒ M ☐ OTHER HS 11357B	POSSESSION OF LESS THAN AN OUNCE OF MARIJUANA	171001594

4. ASSIGNED MONTH-DAY-YEAR-TIME	5. ARRIVED MONTH-DAY-YEAR-TIME	6. BEAT	7. REPORTING DISTRICT
020510/ 23:21 HOURS	020510/ 23:21 HOURS	02	019

8. OCCURRED DAY OF WEEK-MONTH-DAY-YEAR-TIME	9. REPORTED MONTH-DAY-YEAR-TIME	10. LOCATION OF OCCURRENCE / CITY
FRIDAY/ 020510/ 23:26 HOURS	020510/ 23:34 HOURS	14269 7TH ST. VICTORVILLE CA 92392

CODES FOR BOXES 12 & 22 ARE: V = VICTIM W = WITNESS RP = REPORTING PARTY DC = DISCOVERED CRIME IP = INVOLVED PARTY O=OTHER

VICTIM/WITNESS

11. NAME: LAST, FIRST MIDDLE (FIRM IF A BUSINESS)	12. CODE	13. RESIDENCE ADDRESS-STREET-CITY-ZIP	14. RESIDENCE PHONE
STATE OF CALIFORNIA	V		

15. OCCUPATION	16. RACE/SEX	17. AGE	18. DOB	19. BUSINESS ADDRESS-STREET-CITY-ZIP	20. BUSINESS PHONE

21. NAME: LAST, FIRST, MIDDLE (FIRM IF A BUSINESS)	22. CODE	23. RESIDENCE ADDRESS-STREET-CITY-ZIP	24. RESIDENCE PHONE

25. OCCUPATION	26. RACE/SEX	27. AGE	28. DOB	29. BUSINESS ADDRESS-STREET-CITY-ZIP	30. BUSINESS PHONE

SUSPECTS

31. SUSPECT #1 NAME: LAST, FIRST, MIDDLE	32. RACE/SEX	33. AGE	34. HT.	35. WT.	36. HAIR	37. EYES	38. DOB	39. ARRESTED	40. INTERVIEWED
JACKSON, TAVARIS NORVELL	B/M	27	[redacted]					☒ YES ☐ NO	☐ YES ☒ NO

41. RESIDENCE ADDRESS-STREET-CITY-ZIP	42. CLOTHING AND OTHER IDENTIFYING MARKS/CHARACTERISTICS
[redacted]	

43. SUSPECT #2 NAME: LAST, FIRST, MIDDLE	44. RACE/SEX	45. AGE	46. HT.	47. WT.	48. HAIR	49. EYES	50. DOB	51. ARRESTED	52. INTERVIEWED
								☐ YES ☐ NO	☐ YES ☐ NO

53. RESIDENCE ADDRESS-STREET-CITY-ZIP	54. CLOTHING AND OTHER IDENTIFYING MARKS/CHARACTERISTICS

EVIDENCE

55. ADDITIONAL NAMES IN CONTINUATION? ☐ YES ☒ NO — 56. ADDITIONAL INFORMATION FROM: ☐ VICTIM ☐ WITNESS ☒ OFFICER ☐ OTHER

57. PHYSICAL EVIDENCE RECOVERED? ☒ YES ☐ NO — 58. PHOTOGRAPHS TAKEN? ☐ YES ☒ NO — 59. LATENT PRINTS LIFTED? ☐ YES ☒ NO

60. VEHICLE ☐ VICTIM ☐ SUSPECT	61. COLOR	62. YEAR	63. MAKE	64. MODEL	65. BODY	66. LICENSE NUMBER	67. STATE	68. DAMAGE/CODITY/ACCESSORIES

CRIME STATS

69. ROBBERY — WEAPON: ☐ FIREARM ☐ CUTTING INSTRUMENT ☐ OTHER DANGEROUS ☐ STRONG ARM — LOCATION: ☐ HIGHWAY ☐ CONVENIENCE STORE ☐ OTHER BUSINESS ☐ SERVICE STATION ☐ RESIDENCE ☐ BANK ☐ MISC.

70. ASSAULTS — WEAPON: ☐ FIREARM ☐ KNIFE / CUTTING INSTRUMENT ☐ OTHER DANGEROUS WEAPON ☐ HANDS/FEET ☐ SIMPLE/NO INJURY

71. BURGLARY — ☐ NIGHT ☐ DAY ☐ UNKNOWN — ☐ FORCIBLE ENTRY ☐ ATTEMPTED FORCIBLE ENTRY ☐ NO FORCIBLE ENTRY — ☐ RESIDENTIAL ☐ NON-RESIDENTIAL (BUILDING) ☐ VEHICLE

72. LARCENY — ☐ PICKPOCKET ☐ PURSE-SNATCH ☐ SHOPLIFT ☐ FROM MOTOR VEHICLE ☐ MOTOR VEHICLE PARTS ☐ BICYCLES ☐ FROM BUILDING - NOT SHOPLIFT OR MACHINES ☐ FROM COIN-OPERATED MACHINES ☐ ALL OTHERS

73. PROPERTY TYPES & VALUES

	STOLEN		STOLEN		STOLEN
CURRENCY, NOTES	$	TV, STEREO, ETC.	$	CONSUMABLE GOODS	$
JEWELRY	$	FIREARMS	$	LIVESTOCK	$
CLOTHING, FURS	$	HOUSEHOLD GOODS	$	OTHER MISC.	$
OFFICE EQUIPMENT	$			TOTAL	$ 0.00

☐ IDENTIFIABLE PROPERTY TAKEN ☐ ENTERED INTO NCIC

74. DOMESTIC VIOLENCE: INJURIES? ☐ NONE ☐ MINOR ☐ MAJOR WEAPONS? ☐ YES ☐ NO

75. PEACE OFFICER ASSAULTED OR ARSON? ☐ YES (IF YES, COMPLETE BOXES 1,2,3,4 AND 34 OR 35 ON CR-4 FORM)

SYNOPSIS

76. SYNOPSIS

ON FRIDAY FEBRUARY 5, 2010 AT 23:21 HOURS I WAS ASSIGNED TO WORK UNIFORMED POLICE PATROL IN THE CITY OF VICTORVILLE WHILE WEARING MY SAN BERNARDINO COUNTY SHERIFF'S DEPARTMENT CLASS "A" ISSUED UNIFORM AND DRIVING A MARKED CITY OF VICTORVILLE POLICE UNIT. I WAS PATROLLING THE PARKING BEHIND THE "TEAZERS" BAR AND GRILL INVESTIGATING SUBJECTS POSSIBLY DRINKING ALCOHOL IN THE PARKING LOT. I OBSERVED A GRAY DODGE MAGNUM OCCUPIED BY THREE SUBJECTS. UPON CONTACT I COULD SMELL A STRONG ODOR OF MARIJUANA EMITTING FROM THE VEHICLE. I ALSO NOTICED AN OPEN BOTTLE OF ALCOHOL NEXT TO THE FRONT PASSENGER SEAT. I REQUESTED IDENTIFICATION FROM ALL THREE SUBJECTS AND DISCOVERED THAT THE OWNER/DRIVER OF THE VEHICLE HAD A WARRANT FOR HIS ARREST. THE DRIVER WAS ARREST AND I THEN BEGAN A SEARCH OF THE VEHICLE. HOWEVER, PRIOR TO SEARCHING THE VEHICLE I ASKED TAVARIS JACKSON TO EXIT THE BACKSEAT OF THE VEHICLE. I CONDUCTED A SEARCH OF TAVARIS FOR WEAPONS AND WHILE DOING SO I FELT A SMALL BULDGE IN HIS RIGHT BACK POCKET OF HIS PANTS. I ASKED TAVARIS WHAT THE ITEM WAS AND HE TOLD ME HE DID NOT KNOW. I ASKED HIM IF I COULD TAKE THE ITEM OUT AND HE SAID I COULD. I RECOVERED THE ITEM WHICH WAS LATER DETRMINED TO BE MARIJUANA. TAVARIS WAS CITED FOR HS 11357B, POSSESSION OF LESS THAN AN OUNCE OF MARIJUANA NDER CITATION NUMBER, 2928956. THE SUSPECTED MARIJUANA WAS PLACED INTO MARIJUANA KIT NUMBER 152787 AND SENT TO THE CRIME LAB FOR ANALYSIS.

77. REPORTING OFFICER	78. EMPLOYEE #	79. DATE	80. REVIEWED BY	DATE	81. ROUTING INFORMATION
F. HERNANDEZ	H3174	020510		2/10	☒ SUBMIT TO D/A ☐ OTHER ☐ IMMEDIATE FOLLOW UP

82. IS REPORTING OFFICER PC 115 QUALIFIED? ☒ YES ☐ NO

RMS

15-10603-401 Revised 6/92 (CR1)

SHERIFF'S DEPARTMENT
COUNTY OF SAN BERNARDINO, CA
UNIFORM CRIME REPORT

03600

1. CODE SECTION	2. CRIME DEFINITION	3. CASE NUMBER / CRIME CODE
☒ F H&S 11378 ☐ M H&S 11359 ☐ OTHER	POSS. NARC FOR SALES POSS. MARIJUANA FOR SALES	171007372

4. ASSIGNED MONTH-DAY-YEAR-TIME	5. ARRIVED MONTH-DAY-YEAR-TIME	6. BEAT	7. REPORTING DISTRICT
061910/0108	061910/0108	VC2	VC019

8. OCCURRED DAY OF WEEK-MONTH-DAY-YEAR-TIME	9. REPORTED MONTH-DAY-YEAR-TIME	10. LOCATION OF OCCURRENCE / CITY
SATURDAY/061910/0108	N/A	14269 7TH ST (TEASERS BAR) VICTORVILLE

CODES FOR BOXES 12 & 22 ARE: V = VICTIM W = WITNESS RP = REPORTING PARTY DC = DISCOVERED CRIME IP = INVOLVED PARTY O=OTHER

VICTIM/WITNESS

11. NAME: LAST, FIRST MIDDLE (FIRM IF A BUSINESS)	12. CODE	13. RESIDENCE ADDRESS-STREET-CITY-ZIP	14. RESIDENCE PHONE
PEOPLE OF CALIFORNIA	V		

15. OCCUPATION	16. RACE/SEX	17. AGE	18. DOB	19. BUSINESS ADDRESS-STREET-CITY-ZIP	20. BUSINESS PHONE

21. NAME: LAST, FIRST, MIDDLE (FIRM IF A BUSINESS)	22. CODE	23. RESIDENCE ADDRESS-STREET-CITY-ZIP	24. RESIDENCE PHONE

25. OCCUPATION	26. RACE/SEX	27. AGE	28. DOB	29. BUSINESS ADDRESS-STREET-CITY-ZIP	30. BUSINESS PHONE

SUSPECTS

31. SUSPECT #1 NAME: LAST, FIRST, MIDDLE	32. RACE/SEX	33. AGE	34. HT.	35. WT.	36. HAIR	37. EYES	38. DOB	39. ARRESTED	40. INTERVIEWED
MORALES, KLEYFOR	H/M	26	[redacted]					☒ YES ☐ NO	☒ YES ☐ NO

41. RESIDENCE ADDRESS-STREET-CITY-ZIP	42. CLOTHING AND OTHER IDENTIFYING MARKS/CHARACTERISTICS
[redacted]	

43. SUSPECT #2 NAME: LAST, FIRST, MIDDLE	44. RACE/SEX	45. AGE	46. HT.	47. WT.	48. HAIR	49. EYES	50. DOB	51. ARRESTED	52. INTERVIEWED
GOMEZ, FRANCISCO ERNESTO	H/M	22	[redacted]					☒ YES ☐ NO	☒ YES ☐ NO

53. RESIDENCE ADDRESS-STREET-CITY-ZIP	54. CLOTHING AND OTHER IDENTIFYING MARKS/CHARACTERISTICS
[redacted]	

55. ADDITIONAL NAMES IN CONTINUATION? ☐ YES ☒ NO 56. ADDITIONAL INFORMATION FROM: ☐ VICTIM ☐ WITNESS ☐ OFFICER ☐ OTHER

57. PHYSICAL EVIDENCE RECOVERED? ☒ YES ☐ NO 58. PHOTOGRAPHS TAKEN? ☒ YES ☐ NO 59. LATENT PRINTS LIFTED? ☐ YES ☒ NO

60. VEHICLE ☐ VICTIM ☐ SUSPECT	61. COLOR	62. YEAR	63. MAKE	64. MODEL	65. BODY	66. LICENSE NUMBER	67. STATE	68. DAMAGE/ODDITY/ACCESSORIES

CRIME STATS

69. ROBBERY WEAPON: ☐ FIREARM ☐ CUTTING INSTRUMENT ☐ OTHER DANGEROUS ☐ STRONG ARM LOCATION: ☐ HIGHWAY ☐ CONVENIENCE STORE ☐ OTHER BUSINESS ☐ SERVICE STATION ☐ RESIDENCE ☐ BANK ☐ MISC.

70. ASSAULTS WEAPON: ☐ FIREARM ☐ KNIFE / CUTTING INSTRUMENT ☐ OTHER DANGEROUS WEAPON ☐ HANDS/FEET ☐ SIMPLE/NO INJURY

71. BURGLARY ☐ NIGHT ☐ DAY ☐ UNKNOWN ☐ FORCIBLE ENTRY ☐ ATTEMPTED FORCIBLE ENTRY ☐ NO FORCIBLE ENTRY ☐ RESIDENTIAL ☐ NON-RESIDENTIAL ☐ VEHICLE (BUILDING)

72. LARCENY ☐ PICKPOCKET ☐ SHOPLIFT ☐ MOTOR VEHICLE PARTS ☐ FROM BUILDING - NOT SHOPLIFT OR MACHINES ☐ ALL OTHERS ☐ PURSE-SNATCH ☐ FROM MOTOR VEHICLE ☐ BICYCLES ☐ FROM COIN-OPERATED MACHINES

73. PROPERTY TYPES & VALUES

	STOLEN		STOLEN		STOLEN
CURRENCY, NOTES	$	TV, STEREO, ETC.	$	CONSUMABLE GOODS	$
JEWELRY	$	FIREARMS	$	LIVESTOCK	$
CLOTHING, FURS	$	HOUSEHOLD GOODS	$	OTHER MISC.	$
OFFICE EQUIPMENT	$			TOTAL	$ 0.00

☐ IDENTIFIABLE PROPERTY TAKEN ☐ ENTERED INTO NCIC

74. DOMESTIC VIOLENCE: INJURIES? ☐ NONE ☐ MINOR ☐ MAJOR WEAPONS? ☐ YES ☐ NO

75. PEACE OFFICER ASSAULTED OR ARSON? ☐ YES (IF YES, COMPLETE BOXES 1,2,3,4 AND 34 OR 35 ON CR-4 FORM)

SYNOPSIS

76. SYNOPSIS

DURING CONTACT WITH THE SUBJECTS I LOCATED 15 ECSTASY PILLS, 3 BAGS OF MARIJUANA, A TOTAL OF $687.00(MULTIPLE DENOMINATIONS), AND SEVERAL SMALL PLASTIC BAGS USED FOR PACKAGING NARCOTICS. MORALES ADMITTED TO OWNING THE MARIJUANA AND $500.00 BUT NOTHING ELSE. GOMEZ ADMITTED TO OWNERSHIP OF THE 15 PILLS AND ALL OF THE EXTRA SMALL BAGS. BOTH SUBJECTS DENIED SELLING THEIR NARCOTICS.

77. REPORTING OFFICER	78. EMPLOYEE #	79. DATE	80. REVIEWED BY	DATE	81. ROUTING INFORMATION
W. HOGAN	D2555	061910		6-21	☐ SUBMIT TO D/A ☐ IMMEDIATE FOLLOW UP ☐ OTHER:

82. IS REPORTING OFFICER PC 115 QUALIFIED? ☒ YES ☐ NO

T-26/09

RMS

15-10603-Rev. 8/92 (CR1)

SHERIFF'S DEPARTMENT
COUNTY OF SAN BERNARDINO ,CA
UNIFORM CRIME REPORT
360009

1. CODE SECTION: ☒ F HS 11370.1 ☐ M HS 11379(A) ☐ Other HS 11378(A)

2. CRIME DEFINITION: POSSESSION OF FIREARM AND DRUGS; TRANSPORTATION OF AMPHETAMINES; SALES OF

3. CASE NUMBER-STATION: 171010328

4. ASSIGNED MO-DAY-YEAR TIME: 08/28/2010 01:22

5. ARRIVED MO-DAY-YEAR TIME: 08/28/2010 01:22

6. BEAT: 02

7. REPORT DIST.: VC019

8. OCCURRED DAY-OF-WEEK/MO-DAY-YEAR/TIME: SAT 08/28/2010 02:00

9. REPORTED MO-DAY-YEAR TIME: 08/28/2010 01:22

10. LOCATION OF OCCURRENCE CITY: 14269 SEVENTH ST, VICTORVILLE

CODES FOR BOXES 12 & 22 ARE: V = VICTIM W = WITNESS RP = REPORTING PARTY DC = DISCOVERED CRIME IP = INVOLVED PARTY

VICTIM WITNESS

11. NAME: LAST, FIRST MIDDLE (FIRM NAME IF A BUSINESS)	12.	13. RESIDENCE ADDRESS-STREET-CITY-ZIP	14. RESIDENCE PHONE
STATE OF CALIFORNIA,	V		

15. OCCUPATION	16. RACE/SEX	17. AGE	18. DOB M-D-YR	19. BUSINESS ADDRESS-STREET-CITY-ZIP	20. BUSINESS PHONE

21. NAME: LAST FIRST, MIDDLE (FIRM NAME IF BUSINESS)	22.	23. RESIDENCE ADDRESS-STREET-CITY-ZIP	24. RESIDENCE PHONE
DUPONT, PRESTON	W	CONFIDENTIAL VICTORVILLE,	

25. OCCUPATION	26. RACE/SEX	27. AGE	28. DOB M-D-YR	29. BUSINESS ADDRESS-STREET-CITY-ZIP	30. BUSINESS PHONE

SUSPECTS

31. SUSPECT NO. 1 LAST, FIRST MIDDLE	32. RACE/SEX	33. AGE	34. HEIGHT	35. WEIGHT	36. HAIR	37. EYES	38. DOB M-D-Y	39. ARRESTED	40. INTERVIEWED
GILL, DANIEL ANTOINE	B / M	24	[redacted]					☒ YES ☐ NO	☒ YES ☐ NO

41. RESIDENCE ADDRESS-STREET-CITY-ZIP	42. CLOTHING AND OTHER IDENTIFYING MARKS/CHARACTERISTICS.
[redacted]	BLK SHIRT, BLUE JEANS

43. SUSPECT NO. 2 LAST, FIRST MIDDLE	44. RACE/SEX	45. AGE	46. HEIGHT	47. WEIGHT	48. HAIR	49. EYES	50. DOB M-D-Y	51. ARRESTED	52. INTERVIEWED
								☐ YES ☐ NO	☐ YES ☐ NO

53. RESIDENCE ADDRESS-STREET-CITY-ZIP	54. CLOTHING AND OTHER IDENTIFYING MARKS/CHARACTERISTICS

INCIDENT

55. CHECK IF MORE NAMES IN CONTINUATION ☐ YES ☒ NO

56. ADDITIONAL INFORMATION ☐ VICTIM ☒ WITNESS ☒ OFFICER ☒ OTHER

57. PHYSICAL EVIDENCE RECOVERED ☐ YES ☒ NO

58. PHOTOGRAPHS TAKEN ☒ YES ☐ NO

59. LATENT PRINTS LIFTED ☐ YES ☒ NO

60. VEHICLE ☐ V ☐ S	61. COLOR	62. YR.	63. MAKE	64. MODEL	65. BODY TYPE	66. LICENSE	67. STATE	68. DAMAGE/ODDITY/ACCESSORIES

CRIME STATS

69. ROBBERY WEAPON: ☐ FIREARM ☐ OTHER DANGEROUS WEAPON ☐ CUTTING INSTRUMENT ☐ STRONG ARM
LOCATION: ☐ HIGHWAY ☐ OTHER BUSINESS ☐ SERV. STATION ☐ CONVENIENCE STORE ☐ RESIDENCE ☐ BANK ☐ MISC.

70. ASSAULTS WEAPON: ☐ FIREARM ☐ KNIFE/CUTTING INSTRUMENT ☐ OTHER DANGEROUS WEAPON ☐ HANDS/FEET ☐ SIMPLE/NO INJURY

71. BURGLARY ☐ NIGHT ☐ DAY ☐ UNKNOWN ☐ FORCIBLE ENTRY ☐ ATTEMPT BY FORCE ☐ ENTRY-NO FORCE ☐ RESIDENCE ☐ VEHICLE ☐ NON-RESIDENCE(BUILDING)

72. LARCENY ☐ PICKPOCET ☐ PURSE-SNATCH ☐ SHOPLIFT ☐ FROM MOTOR VEHICLE ☐ MOTOR VEHICLE PARTS ☐ BICYCLES ☐ FROM BLDG: NOT SHOPLIFT OR MACHINES ☐ FROM COIN-OPERATED MACHINES ☐ ALL OTHERS

73. PROPERTY TYPES & VALUES

	STOLEN		STOLEN		STOLEN
CURRENCY, NOTES	$	TV, STEREO, ETC.	$	CONSUMMABLE GOODS	$
JEWELRY	$	FIREARMS	$	LIVESTOCK	$
CLOTHING, FURS	$	HOUSEHOLD GOODS	$	OTHER MISC.	$
OFFICE EQUIPMENT	$	☐ IDENTIFIABLE PROPERTY TAKEN ☐ NCIC ENTRY COMPLETED		TOTAL	$

74. DOMESTIC VIOLENCE INJURIES ☐ NONE ☐ MINOR ☐ MAJOR WEAPONS: ☐ YES ☐ NO

75. PEACE OFFICER ASSAULTED/ARSON ☐ YES IF YES, COMPLETE BOXES 1, 2, 3, 4, AND 34 OR 35 ON CR-4 FORM.

SYNOPSIS

76. SYNOPSIS

ON 082510, GILL WAS INVOLVED IN A FIGHT AT TEAZERS NIGHT CLUB. SECURITY AT THE LOCATION STATED GILL REMOVED A GUN FROM HIS TRUNK AND POINTED IT AT THE CHEST OF ANOTHER PATRON OF THE CLUB. AFTER DETAINING GILL, A GUN WAS RECOVERED INSIDE THE TRUNK GILL'S VEHICLE ALONG WITH SEVERAL SMALL BAGGIES OF MARIJUANA, 4 ECSTACY PILLS AND A LARGE ROLL OF MONEY. GILL STATED IT WAS HIS VEHICLE AND ADMITTED TO HAVING A GUN IN THE TRUNK OF THE VEHICLE.

77. REPORTING OFFICER	78. EMP. #	79. DATE	80. REVIEWED BY	DATE	81. ROUTED TO
G. DITFURTH	D6032	08/28/2010	[signature] 8/30		☐ SUBMIT TO D/A ☐ IMMEDIATE FOLLOW UP ☐ OTHER

82. REPORTING OFFICER IS 11S QUALIFIED ☒ YES ☐ NO

RMS

TY-26

SUPPLEMENT ☐

15-10603-401 Rev. 11/06 (CR1)
SHERIFF'S DEPARTMENT
COUNTY OF SAN BERNARDINO, CA
UNIFORM CRIME REPORT
03600

1. CODE SECTION	2. CRIME DEFINITION	3. CASE NO
F HS11377(A)	POSSESSION CONTRLED SUBST	171204136
M HS11550(A)	UNDER INFL CONTROLLED SUB	

4. ASSIGNMENT MO-DAY-YEAR-TIME	5. ARRIVED MO-DAY-YEAR-TIME	6. BEAT	7. REPORT DIST.
04/13/2012 02:06	04/13/2012 02:10		VC019

8. OCCURRED DAY OF WEEK MO-DAY-YEAR-TIME	9. REPORTED MO-DAY-YEAR-TIME	10. LOCATION OF OCCURRENCE CITY ☐ Victim Address
FRIDAY 04/13/2012 02:06	04/13/2012 02:06	A:14269 SEVENTH ST C:VICTORVILLE S:CA Z:

CODES FOR BOXES 12 & 22 ARE: V = VICTIM W = WITNESS RP = REPORTING PARTY DC = DISCOVERED CRIME IP = INVOLVED PARTY

VICTIM WITNESS

11. LAST, FIRST MIDDLE (FIRM IF A BUSINESS)		13. RESIDENCE-ADDRESS-STREET-CITY-ZIP	14. RESIDENCE PHONE
STATE OF CALIFORNIA	O V	A: C: S: Z:	

15. OCCUPATION	16. RACE/SEX	17. AGE	18. DOB M-D-YR	19. BUSINESS ADDRESS STREET-CITY-ZIP	20. BUSINESS PHONE
	/			A: C: S: Z:	

21. NAME: LAST, FIRST, MIDDLE (FIRM IF A BUSINESS)		23. RESIDENCE ADDRESS-STREET-CITY-ZIP	24. RESIDENCE PHONE
	P	A: C: S: Z:	

25. OCCUPATION	26. RACE/SEX	27. AGE	28. DOB M-D-YR	29. BUSINESS ADDRESS-STREET-CITY-ZIP	30. BUSINESS PHONE
	/			A: C: S: Z:	

SUSPECTS

31. SUSPECT NO.1 LAST, FIRST, MIDDLE		32. RACE/SEX	33. AGE	34. HT.	35. WT.	36. HAIR	37. EYES	38. DOB	39. ARRESTED	40. INTERVIEW
ROES, LYNETTE, RAE	P	W F	48	[redacted]					YES	YES

41. RESIDENCE-ADDRESS-STREET-CITY-ZIP	41a. Phone	42. CLOTHING AND OTHER IDENTIFYING MARKS/CHARACTERISTICS
[redacted]		

43. SUSPECT NO 2 LAST, FIRST, MIDDLE		44. RACE/SEX	45. AGE	46. HT	47. WT	48. HAIR	49. EYES	50. DOB	51. ARRESTED	52. INTERVIEW
	P	/								

53. RESIDENCE ADDRESS-STREET-CITY-ZIP	53a. Phone	54. CLOTHING AND OTHER IDENTIFYING MARKS/CHARACTERSTICS
A: C: S: Z:		

INV

55. CHECK IF MORE NAMES IN CONTINUATION NO — 56. ADDITIONAL INFORMATION ☐ VICTIM ☐ WITNESS ☒ OFFICER ☐ OTHER

57. PHYSICAL EVIDENCE RECOVERED YES — 58. PHOTOGRAPHS TAKEN NO — 59. LATENT PRINTS LIFTED NO

60. VEHICLE	61. COLOR	62. YEAR	63. MAKE	64. MODEL	65. BODY TYPE	66. LIC.	67. STATE	68. DAMAGE/ODDITY/ACCESSORIES

CRIME STATS

69. ROBBERY WEAPON: — LOCATION:

70. ASSAULT WEAPON:

71. BURGLARY

72. LARCENY

TYPES VALUES	STOLEN		STOLEN		STOLEN	
	CURRENCY, NOTES	$	TV, STEREO, ETC.	$	CONSUMABLE GOODS	$
	JEWELRY	$	FIREARMS	$	LIVESTOCK	$
	CLOTHING	$	HOUSEHOLD GOODS	$	OTHER MISC.	$
	OFFICE EQUIPMENT	$			TOTAL	$

☐ IDENTIFIABLE PROPERTY TAKEN ☐ ENTERED INTO NCIC

74. DOMESTIC VIOLENCE INJURIES: NONE — WEAPONS: NO

75. PEACE OFFICER ASSAULTED/ARSON NO — IF YES, COMPLETE BOXES 1,2,3,4 AND 34 OR 35 ON CR-4 FORM

SYNOPSIS

76. SYNOPSIS

Upon contact with Roes, I determined she was under the influence of a controlled substance. Search incident to arrest I located a container of methamphetamine in Roes purse.

77. REPORTING OFFICER	78. EMP #	79. DATE	80. REVIEWED BY	DATE	81. ROUTED TO
Deputy A. Ramirez	C4913	04/13/2012	Timothy Jordan	04/13/2012	☐ SUBMIT TO D/A ☐ OTHER: ☐ IMMEDIATE FOLLOW UP

82. REPORTING OFFICER IS 115 QUALIFIED YES — 83. GANG RELATED NO — AB109 NO — HATE CRIME NO

SUPPLEMENT ☐

15-10603-401 Rev. 11/06 (CR1)
SHERIFF'S DEPARTMENT
COUNTY OF SAN BERNARDINO, CA
UNIFORM CRIME REPORT
03600

1. CODE SECTION	2. CRIME DEFINITION	3. CASE NO
F HS11350(A)	POSSESS OF COCAINE	171302618

4. ASSIGNMENT MO-DAY-YEAR-TIME	5. ARRIVED MO-DAY-YEAR-TIME	6. BEAT	7. REPORT DIST.
03/09/2013 01:29	03/09/2013 01:29	VC2	VC019

8. OCCURRED DAY OF WEEK MO-DAY-YEAR-TIME	9. REPORTED MO-DAY-YEAR-TIME	10. LOCATION OF OCCURRENCE CITY ☐ Victim Address
03/09/2013 01:29	03/09/2013 01:29	A:14269 SEVENTH ST C:VICTORVILLE S:CA Z:

CODES FOR BOXES 12 & 22 ARE: V = VICTIM W = WITNESS RP = REPORTING PARTY DC = DISCOVERED CRIME IP = INVOLVED PARTY

VICTIM WITNESS

11. LAST, FIRST MIDDLE (FIRM IF A BUSINESS)		13. RESIDENCE-ADDRESS-STREET-CITY-ZIP	14. RESIDENCE PHONE
People of the State of California	O V	A: C: S: Z:	

15. OCCUPATION	16. RACE/SEX	17. AGE	18. DOB M-D-YR	19. BUSINESS ADDRESS STREET-CITY-ZIP	20. BUSINESS PHONE
	/			A: C: S: Z:	

21. NAME: LAST, FIRST, MIDDLE (FIRM IF A BUSINESS)		23. RESIDENCE ADDRESS-STREET-CITY-ZIP	24. RESIDENCE PHONE
	P	A: C: S: Z:	

25. OCCUPATION	26. RACE/SEX	27. AGE	28. DOB M-D-YR	29. BUSINESS ADDRESS-STREET-CITY-ZIP	30. BUSINESS PHONE
	/			A: C: S: Z:	

SUSPECTS

31. SUSPECT NO.1 LAST, FIRST, MIDDLE		32. RACE/SEX	33. AGE	34. HT.	35. WT.	36. HAIR	37. EYES	38. DOB	39. ARRESTED	40. INTERVIEW
Tankey, Marcus	P	B M	24	[redacted]					YES	NO

41. RESIDENCE-ADDRESS-STREET-CITY-ZIP	41a. Phone	42. CLOTHING AND OTHER IDENTIFYING MARKS/CHARACTERSTICS
[redacted]		

43. SUSPECT NO 2 LAST, FIRST, MIDDLE		44. RACE/SEX	45. AGE	46. HT	47. WT	48. HAIR	49. EYES	50. DOB	51. ARRESTED	52. INTERVIEW
	P	/								

53. RESIDENCE ADDRESS-STREET-CITY-ZIP	53a. Phone	54. CLOTHING AND OTHER IDENTIFYING MARKS/CHARACTERSTICS
A: C: S: Z:		

INV

55. CHECK IF MORE NAMES IN CONTINUATION NO — 56. ADDITIONAL INFORMATION ☐ VICTIM ☐ WITNESS ☒ OFFICER ☐ OTHER

57. PHYSICAL EVIDENCE RECOVERED YES — 58. PHOTOGRAPHS TAKEN NO — 59. LATENT PRINTS LIFTED NO

60. VEHICLE	61. COLOR	62. YEAR	63. MAKE	64. MODEL	65. BODY TYPE	66. LIC.	67. STATE	68. DAMAGE/ODDITY/ACCESSORIES

CRIME STATS

69. ROBBERY WEAPON: — LOCATION:

70. ASSAULT WEAPON:

71. BURGLARY

72. LARCENY

		STOLEN		STOLEN		STOLEN
TYPES VALUES	CURRENCY, NOTES	$	TV, STEREO, ETC.	$	CONSUMABLE GOODS	$
	JEWELRY	$	FIREARMS	$	LIVESTOCK	$
	CLOTHING	$	HOUSEHOLD GOODS	$	OTHER MISC.	$
	OFFICE EQUIPMENT	$			TOTAL	$

☐ IDENTIFIABLE PROPERTY TAKEN ☐ ENTERED INTO NCIC

74. DOMESTIC VIOLENCE INJURIES: — WEAPONS:

75. PEACE OFFICER ASSAULTED/ARSON — IF YES, COMPLETE BOXES 1,2,3,4 AND 34 OR 36 ON CR-4 FORM

SYNOPSIS

76. SYNOPSIS

Marcus was contacted during a vehicle check after a vehicle was heard spinning his tires in violation of CVC 23109. During a search of Marcus's person, I located a clear plastic baggie containing suspect rock cocaine inserted between his buttocks. The suspect cocaine was tested in the field and confirmed to be rock cocaine. Marcus was arrested for H.S 11350 and booked into the Victor Valley jail.

77. REPORTING OFFICER	78. EMP #	79. DATE	80. REVIEWED BY	DATE	81. ROUTED TO
G. Garcia	D8565	03/09/2013	Tim Kelly	03/11/2013	☐ SUBMIT TO D/A ☐ OTHER: ☐ IMMEDIATE FOLLOW UP

82. REPORTING OFFICER IS 115 QUALIFIED YES — 83. GANG RELATED NO — AB109 NO — HATE CRIME NO

15-10803-Rev. 8/92 (CR1)

SHERIFF'S DEPARTMENT
COUNTY OF SAN BERNARDINO ,CA
UNIFORM CRIME REPORT

1. CODE SECTION: [X] F [ ] M [ ] Other — PC 203
2. CRIME DEFINITION: MAYHEM
3. CASE NUMBER-STATION: 170814727

4. ASSIGNED MO-DAY-YEAR TIME: 10/20/2008 19:53
5. ARRIVED MO-DAY-YEAR TIME: 10/20/2008 20:29
6. BEAT: 02
7. REPORT DIST.: VC026

8. OCCURRED DAY-OF-WEEK / DAY-YEAR/TIME: FRI 10/17/08 23:30 — FRI 10/18/2008 00:05
9. REPORTED MO-DAY-YEAR TIME: 10/20/2008 18:00
10. LOCATION OF OCCURRENCE / CITY: 14296 7TH ST, VICTORVILLE

CODES FOR BOXES 12 & 22 ARE: V = VICTIM W = WITNESS RP = REPORTING PARTY DC = DISCOVERED CRIME IP = INVOLVED PARTY

VICTIM / WITNESS

11. NAME: LAST, FIRST MIDDLE (FIRM NAME IF A BUSINESS)	12.	13. RESIDENCE ADDRESS-STREET-CITY-ZIP	14. RESIDENCE PHONE
ALBANEZ, JESSE JAMES	V	CONFIDENTIAL	

15. OCCUPATION	16. RACE/SEX	17. AGE	18. DOB M-D-YR	19. BUSINESS ADDRESS-STREET-CITY-ZIP	20. BUSINESS PHONE

21. NAME: LAST FIRST, MIDDLE (FIRM NAME IF BUSINESS)	22.	23. RESIDENCE ADDRESS-STREET-CITY-ZIP	24. RESIDENCE PHONE

25. OCCUPATION	26. RACE/SEX	27. AGE	28. DOB M-D-YR	29. BUSINESS ADDRESS-STREET-CITY-ZIP	30. BUSINESS PHONE

SUSPECTS

31. SUSPECT NO. 1 LAST, FIRST MIDDLE	32. RACE/SEX	33. AGE	34. HEIGHT	35. WEIGHT	36. HAIR	37. EYES	38. DOB M-D-Y	39. ARRESTED	40. INTERVIEWED
I, UNKNOWN	H / M		6'00"	200	BRO			[ ] YES [X] NO	[ ] YES [X] NO

41. RESIDENCE ADDRESS-STREET-CITY-ZIP	42. CLOTHING AND OTHER IDENTIFYING MARKS/CHARACTERISTICS
14296 7TH ST, VICTORVILLE,	WHT SHIRT BLUE DESIGN

43. SUSPECT NO. 2 LAST, FIRST MIDDLE	44. RACE/SEX	45. AGE	46. HEIGHT	47. WEIGHT	48. HAIR	49. EYES	50. DOB M-D-Y	51. ARRESTED	52. INTERVIEWED
UNKNOWN, UNKNOWN	H / M		5'08"	180	BRO			[ ] YES [X] NO	[ ] YES [X] NO

53. RESIDENCE ADDRESS-STREET-CITY-ZIP	54. CLOTHING AND OTHER IDENTIFYING MARKS/CHARACTERISTICS

IN

55. CHECK IF MORE NAMES IN CONTINUATION [ ] YES [X] NO — 56. ADDITIONAL INFORMATION [X] VICTIM [ ] WITNESS [X] OFFICER [ ] OTHER
57. PHYSICAL EVIDENCE RECOVERED [ ] YES [X] NO — 58. PHOTOGRAPHS TAKEN [X] YES [ ] NO — 59. LATENT PRINTS LIFTED [ ] YES [X] NO

60. VEHICLE	61. COLOR	62. YR.	63. MAKE	64. MODEL	65. BODY TYPE	66. LICENSE	67. STATE	68. DAMAGE/ODDITY/ACCESSORIES
[ ] V [ ] S								

CRIME STATS

69. ROBBERY — WEAPON: [ ] FIREARM [ ] OTHER DANGEROUS WEAPON [ ] CUTTING INSTRUMENT [ ] STRONG ARM — LOCATION: [ ] HIGHWAY [ ] OTHER BUSINESS [ ] SERV. STATION [ ] CONVENIENCE STORE [ ] RESIDENCE [ ] BANK [ ] MISC.

70. ASSAULTS — WEAPON: [ ] FIREARM [ ] KNIFE/CUTTING INSTRUMENT [ ] OTHER DANGEROUS WEAPON [ ] HANDS/FEET [ ] SIMPLE/NO INJURY

71. BURGLARY — [ ] NIGHT [ ] DAY [ ] UNKNOWN — [ ] FORCIBLE ENTRY [ ] ENTRY-NO FORCE [ ] ATTEMPT BY FORCE — [ ] RESIDENCE [ ] VEHICLE [ ] NON-RESIDENCE(BUILDING)

72. LARCENY — [ ] PICKPOCET [ ] PURSE-SNATCH [ ] SHOPLIFT [ ] FROM MOTOR VEHICLE [ ] MOTOR VEHICLE PARTS [ ] BICYCLES [ ] FROM BLDG: NOT SHOPLIFT OR MACHINES [ ] FROM COIN-OPERATED MACHINES [ ] ALL OTHERS

73. PROPERTY TYPES & VALUES

	STOLEN		STOLEN		STOLEN
CURRENCY, NOTES	$	TV, STEREO, ETC.	$	CONSUMMABLE GOODS	$
JEWELRY	$	FIREARMS	$	LIVESTOCK	$
CLOTHING, FURS	$	HOUSEHOLD GOODS	$	OTHER MISC.	$
OFFICE EQUIPMENT	$	[ ] IDENTIFIABLE PROPERTY TAKEN [ ] NCIC ENTRY COMPLETED		TOTAL	$

74. DOMESTIC VIOLENCE INJURIES [ ] NONE [ ] MINOR [ ] MAJOR — WEAPONS: [ ] YES [ ] NO

75. PEACE OFFICER ASSAULTED/ARSON [ ] YES IF YES, COMPLETE BOXES 1, 2, 3, 4, AND 34 OR 35 ON CR-4 FORM.

SYNOPSIS

78. SYNOPSIS

ON THE ABOVE DATE AND TIME I RESPONDED TO THE VICTIMS ADDRESS REFERENCE A FIGHT WHICH OCCURRED ON 10-17-2008 AT TEASERS NIGHT CLUB, LOCATED AT 14296 7TH STREET, VICTORVILLE. THE VICTIM, JESSE ALBANEZ STATED HE SUFFERED A FRACTURED JAW AND ONE TOOTH WAS KNOCKED OUT DURING THE FIGHT. ALBANEZ STATED HE WAS SET UP BY A BOUNCER FROM THE NIGHT CLUB WHEN TWO SUBJECTS APPROACHED HIM. ONE SUBJECT DISTRACTED HIM SAYING, "IT'S TIME TO LEAVE, SOMEONE HERE DOESN'T LIKE YOU!" ALBANEZ STATED HE WAS THEN PUNCHED BY THE OTHER SUBJECT SO HARD IT BROKE HIS JAW. ALBANEZ WAS TREATED AT ST. MARYS HOSPITAL, APPLE VALLEY FOR A FRACTURED JAW.

77. REPORTING OFFICER	78. EMP. #	79. DATE	80. REVIEWED BY	DATE	81. ROUTED TO
C. LANGFORD	D4674	10/20/2008		10-22-08	[ ] SUBMIT TO D/A [ ] IMMEDIATE FOLLOW UP [ ] OTHER

82. REPORTING OFFICER IS 115 QUALIFIED [X] YES [ ] NO

STAT STAT RMS RMS VEHC VEHC

15-10803-Rev. 6/92 (CR1)

SHERIFF'S DEPARTMENT
COUNTY OF SAN BERNARDINO ,CA
UNIFORM CRIME REPORT
350000

1. CODE SECTION	2. CRIME DEFINITION	3. CASE NUMBER-STATION
☐ F ☐ M ☒ Other LOST PROP	LOST PROPERTY	171100947

4. ASSIGNED MO-DAY-YEAR TIME	5. ARRIVED MO-DAY-YEAR TIME	6. BEAT	7. REPORT DIST.
01/24/2011 08:21	01/24/2011 08:22	02	019

8. OCCURRED DAY-OF-WEEK/MO-DAY-YEAR/TIME	9. REPORTED MO-DAY-YEAR TIME	10. LOCATION OF OCCURRENCE CITY
SUN 01/23/2011 01:15 SUN 01/23/2011 01:45	01/24/2011 08:05	14269 SEVENTH ST, VICTORVILLE

CODES FOR BOXES 12 & 22 ARE: V = VICTIM W = WITNESS RP = REPORTING PARTY DC = DISCOVERED CRIME IP = INVOLVED PARTY

VICTIM

11. NAME: LAST, FIRST MIDDLE (FIRM NAME IF A BUSINESS)	12.	13. RESIDENCE ADDRESS-STREET-CITY-ZIP	14. RESIDENCE PHONE
CONFIDENTIAL,	V		

15. OCCUPATION	16. RACE/SEX	17. AGE	18. DOB M-D-YR	19. BUSINESS ADDRESS-STREET-CITY-ZIP	20. BUSINESS PHONE

WITNESS

21. NAME: LAST FIRST, MIDDLE (FIRM NAME IF BUSINESS)	22.	23. RESIDENCE ADDRESS-STREET-CITY-ZIP	24. RESIDENCE PHONE

25. OCCUPATION	26. RACE/SEX	27. AGE	28. DOB M-D-YR	29. BUSINESS ADDRESS-STREET-CITY-ZIP	30. BUSINESS PHONE

SUSPECTS

31. SUSPECT NO. 1 LAST, FIRST MIDDLE	32. RACE/SEX	33. AGE	34. HEIGHT	35. WEIGHT	36. HAIR	37. EYES	38. DOB M-D-Y	39. ARRESTED	40. INTERVIEWED
								☐ YES ☐ NO	☐ YES ☐ NO

41. RESIDENCE ADDRESS-STREET-CITY-ZIP	42. CLOTHING AND OTHER IDENTIFYING MARKS/CHARACTERISTICS

43. SUSPECT NO. 2 LAST, FIRST MIDDLE	44. RACE/SEX	45. AGE	46. HEIGHT	47. WEIGHT	48. HAIR	49. EYES	50. DOB M-D-Y	51. ARRESTED	52. INTERVIEWED
								☐ YES ☐ NO	☐ YES ☐ NO

53. RESIDENCE ADDRESS-STREET-CITY-ZIP	54. CLOTHING AND OTHER IDENTIFYING MARKS/CHARACTERISTICS

55. CHECK IF MORE NAMES IN CONTINUATION ☐ YES ☒ NO 56. ADDITIONAL INFORMATION ☒ VICTIM ☐ WITNESS ☒ OFFICER ☐ OTHER

57. PHYSICAL EVIDENCE RECOVERED ☐ YES ☒ NO 58. PHOTOGRAPHS TAKEN ☐ YES ☒ NO 59. LATENT PRINTS LIFTED ☐ YES ☒ NO

V

60. VEHICLE	61. COLOR	62. YR.	63. MAKE	64. MODEL	65. BODY TYPE	66. LICENSE	67. STATE	68. DAMAGE/ODDITY/ACCESSORIES
☐ V ☐ S								

CRIME STATS

69. ROBBERY WEAPON: ☐ FIREARM ☐ OTHER DANGEROUS WEAPON ☐ CUTTING INSTRUMENT ☐ STRONG ARM LOCATION: ☐ HIGHWAY ☐ CONVENIENCE STORE ☐ OTHER BUSINESS ☐ RESIDENCE ☐ SERV. STATION ☐ BANK ☐ MISC.

70. ASSAULTS WEAPON: ☐ FIREARM ☐ KNIFE/CUTTING INSTRUMENT ☐ OTHER DANGEROUS WEAPON ☐ HANDS/FEET ☐ SIMPLE/NO INJURY

71. BURGLARY ☐ NIGHT ☐ DAY ☐ UNKNOWN ☐ FORCIBLE ENTRY ☐ ATTEMPT BY FORCE ☐ ENTRY-NO FORCE ☐ RESIDENCE ☐ VEHICLE ☐ NON-RESIDENCE(BUILDING)

72. LARCENY ☐ PICKPOCET ☐ PURSE-SNATCH ☐ SHOPLIFT ☐ FROM MOTOR VEHICLE ☐ MOTOR VEHICLE PARTS ☐ BICYCLES ☐ FROM BLDG: NOT SHOPLIFT OR MACHINES ☐ FROM COIN-OPERATED MACHINES ☐ ALL OTHERS

73. PROPERTY TYPES & VALUES

	STOLEN		STOLEN		STOLEN
CURRENCY, NOTES	$	TV, STEREO, ETC.	$ $250.00	CONSUMMABLE GOODS	$
JEWELRY	$	FIREARMS	$	LIVESTOCK	$
CLOTHING, FURS	$	HOUSEHOLD GOODS	$	OTHER MISC.	$
OFFICE EQUIPMENT	$	☒ IDENTIFIABLE PROPERTY TAKEN ☐ NCIC ENTRY COMPLETED		TOTAL	$ $250.00

74. DOMESTIC VIOLENCE INJURIES ☐ NONE ☐ MINOR ☐ MAJOR WEAPONS: ☐ YES ☐ NO

75. PEACE OFFICER ASSAULTED/ARSON ☐ YES IF YES, COMPLETE BOXES 1, 2, 3, 4, AND 34 OR 35 ON CR-4 FORM.

SYNOPSIS

76. SYNOPSIS

Sometime between approximately 0115 hours and 0145 hours on 01/23/2011, the reporting party lost her cell phone while visiting Teaser's, located at 14269 Seventh Street, in the city of Victorville. The reporting party said she had her phone in her pocket and was dancing on the dance floor. The reporting party said she looked at the time on her phone at approximately 0115 hours. The reporting party said she went to look at the time again approximately a half an hour later and discovered her phone was not in her pocket. The reporting party said she looked on the dance floor and the surrounding area for her phone. The reporting party said she borrowed her friends phone to call her number and it rang, answered then hung up. The reporting party said she attempted to call her number all day on 01/23/2011 with the same results. The reporting party said she spoke to Teaser's manager and asked if the cleaning staff had found a phone and they told her no phone was located. The phone was a black Blackberry model 8520, serviced through T-Mobile. No further information.

77. REPORTING OFFICER	78. EMP. #	79. DATE	80. REVIEWED BY	DATE	81. ROUTED TO
R FATINO	F1621	01/24/2011			☐ SUBMIT TO D/A ☐ IMMEDIATE FOLLOW UP ☐ OTHER

82. REPORTING OFFICER IS 115 QUALIFIED ☐ YES ☒ NO

RMS

Detailed History for Police Inc# #VC111130219 As of 4/24/2011 14:15:28

Output for: E2055

Priority:4 Type:LOSTP - LOST PROPERTY
Location:TEASERS,VVC at 14269 SEVENTH ST,VVC
LocCross:btwn GREEN TREE BLVD and SAGE ST
Map:4386 1C

Created:	04/23/2011 16:20:37	DC22	M1785
Entered:	04/23/2011 16:22:29	DC22	M1785
Dispatch:	04/23/2011 16:24:38	DC02	E4794
Enroute:	04/23/2011 16:24:38	DC02	E4794
Onscene:	04/23/2011 17:17:17	M028	E2055
Closed:	04/23/2011 17:44:24	M053	B7124

IC: PrimeUnit:17A6 Dispo:RTF Type:LOSTP - LOST PROPERTY
Jur:VC Group:VC Squad Area:VC2 RptDist:VC019
Case #:VCR1105031 ☐ Detail

16:20:37	CREATE	Location:TEASERS,VVC Type:COUNTR Inf/Name:KAMA, PAUL Phone:808/692-6332 Group:VC RD:VC019 TypeDesc:COUNTER RPT LocDesc:at 14269 SEVENTH ST,VVC LocCross:btwn GREEN TREE BLVD and SAGE ST Priority:3 Response:1PAT Jur:VC Map:4386 1C LocType:C RPCont:Yes
16:22:29	ENTRY	Text:*** 87 AT THE STATION *** RP WILL BE IN MAROON CHYR*** RP LOST HIS WALLET ON THURSDAY NIGHT AND IS AT THE STATION FOR A REPORT
16:22:29	SUBJ	Race:O Sex:M [redacted] Name:KAMA, PAUL
16:22:42	RFT	Name:KAMA ,PAUL[redacted] Repeat:Yes
16:22:29	-PREMIS	Text:PPR
16:22:30	NOMORE	
16:22:39	RFT	Text:INQUIRY SNS,KAMA,PAUL,,M[redacted],,,,X,X,X,X,,,,,,,,
16:22:54	LOGM	Message:03110423232200783 6 MessageType:HTML Received:04/23/2011 16:22:57 Text:CNI KAMA
16:22:55	LOGM	Message:03110423232200783 7 MessageType:Text Received:04/23/2011 16:22:35 Text:ID KAMA
16:23:40	HOLD	
16:23:39	PRIOR	Location:TEASERS,VVC PremType:PPR
16:23:50	LOGM	Message:03110423232300784 1 MessageType:HTML Received:04/23/2011 16:23:53 Text:CHL PAST 90
16:24:38	DISPER	17A6 Operator:E2055 OperNames:WHITSON,DUSTIN,VC
16:24:38	-PRIU	17A6
16:25:08	CHGLOC	17A6 Location:VC STATION
16:56:28	CLOS	17A6 Location:21 CTC
16:56:30	CONTCT	17A6 Contact:30
17:07:08	MISC	Text:RP AT STN FOR DEP
17:10:06	*MISC	17A6 Text:NO ANSWER ON 21
17:10:09	*CHGLOC	17A6 Location:19
17:14:50	*RFT	17A6 Text:INQUIRY VEH,5DMJ045, ,,,,,,,,,
17:17:17	*ONSCN	17A6
17:17:52	MISC	Text:RP CB FOR ETA
17:18:04	CLOS	17A6 Location:VC STATION
17:18:06	CONTCT	17A6 Contact:00
17:21:35	*CHANGE	17A6 Type:COUNTR-->LOSTP Priority:3-->4 CAS:0442 TypeDesc:COUNTER RPT-->LOST PROPERTY
17:21:35	*CASE	17A6 Case#:VCR1105031
17:22:04	PRMPT	17A6 Text:Preempted and dispatched to call #VC111130239
17:22:04	-HOLD	17A6
17:43:44	DISPER	17R43 Operator:B7124 OperNames:RUNSTROM,RICK,VC

RMS

7:43:44	-PRIU	17R43
7:44:24	*CLEAR	17R43 Dispo:RTF DispoLevel:10
7:44:24	-CLEAR	
7:44:24	*CLOSE	
:1:21:41	RO	
:1:21:42	-PREMIS	Text:PPR
:1:21:47	DISPOS	17A6 Operator:E2055 OperNames:WHITSON,DUSTIN,VC
:1:21:47	-PRIU	17A6
:1:24:25	*MISC	17A6 Text:**********CAD REPORT**********
:1:24:41	*MISC	17A6 Text:**********VICTIM INFO**********
:1:25:02	*MISC	17A6 Text:NAME: PAUL KAMA
:1:25:10	*MISC	17A6 Text:[redacted]
:1:25:30	*MISC	17A6 Text:PHONE #: [redacted]
:1:26:07	*MISC	17A6 Text:ADDRESS: 1[redacted]
:1:27:23	*MISC	17A6 Text:**********SUMMARY**********
:1:30:37	*MISC	17A6 Text:ON 04/22/11 BETWEEN APPROXIMATELY 0200 HOURS AND APPROXIMATELY 0800 HOURS THE VICTIM, PAUL KAMA, LOST HIS WALLET. KAMA STATED HE BELIEVES IT FELL OUT OF HIS VEHICLE IN THE PARKING LOT OF THE BUSINESS AT THE ABOVE ADDRESS. KAMA STATED HIS WALLET CONTAINED A ID, A BANK OF AMERICA DEBIT CARD, A BANK OF HAWAII CARD, AND APPROXIMATELY $900.00 IN US CURRENCY.
:1:30:44	*MISC	17A6 Text:**********DISPO**********
:1:30:59	*MISC	17A6 Text:CASE TO DATE: REPORT FOR DOCUMENTATION ONLY
:1:43:09	PRMPT	17A6 Text:Preempted and dispatched to call #VC111130307
:1:43:09	-CLOSE	

CONTACT INFO:

[illegible]me	Phone	InfAdd	RPCont	Language	HBD/HS	RPArmed
K[illegible]A, PAUL	808/692-6332		Yes			

SUPPLEMENT ☐

15-10603-401 Rev. 11/06 (CR1)
SHERIFF'S DEPARTMENT
COUNTY OF SAN BERNARDINO, CA
UNIFORM CRIME REPORT
03600

1. CODE SECTION	2. CRIME DEFINITION	3. CASE NO
O INCIDENT	INCIDENT	171304139

4. ASSIGNMENT MO-DAY-YEAR-TIME	5. ARRIVED MO-DAY-YEAR-TIME	6. BEAT	7. REPORT DIST.
04/15/2013 01:58	04/15/2013 01:58	VC2	VC019

8. OCCURRED DAY OF WEEK MO-DAY-YEAR-TIME	9. REPORTED MO-DAY-YEAR-TIME	10. LOCATION OF OCCURRENCE CITY ☐ Victim Address
SUNDAY 04/15/2013 01:58	04/15/2013 01:58	A:14269 SEVENTH ST C:VICTORVILLE S:CA Z:

CODES FOR BOXES 12 & 22 ARE: V = VICTIM W = WITNESS RP = REPORTING PARTY DC = DISCOVERED CRIME IP = INVOLVED PARTY

VICTIM

11. LAST, FIRST MIDDLE (FIRM IF A BUSINESS)		13. RESIDENCE-ADDRESS-STREET-CITY-ZIP	14. RESIDENCE PHONE
THANOS, GEORGE	P O	A: C: S: Z:	

15. OCCUPATION	16. RACE/SEX	17. AGE	18. DOB M-D-YR	19. BUSINESS ADDRESS STREET-CITY-ZIP	20. BUSINESS PHONE
	/			A: C: S: Z:	

WITNESS

21. NAME: LAST, FIRST, MIDDLE (FIRM IF A BUSINESS)		23. RESIDENCE ADDRESS-STREET-CITY-ZIP	24. RESIDENCE PHONE
	P	A: C: S: Z:	

25. OCCUPATION	26. RACE/SEX	27. AGE	28. DOB M-D-YR	29. BUSINESS ADDRESS-STREET-CITY-ZIP	30. BUSINESS PHONE
	/			A: C: S: Z:	

SUSPECTS

31. SUSPECT NO.1 LAST, FIRST, MIDDLE P	32. RACE/SEX /	33. AGE	34. HT.	35. WT.	36. HAIR	37. EYES	38. DOB	39. ARRESTED	40. INTERVIEW

41. RESIDENCE-ADDRESS-STREET-CITY-ZIP	41a. Phone	42. CLOTHING AND OTHER IDENTIFYING MARKS/CHARACTERSTICS
A: C: S: Z:		

43. SUSPECT NO 2 LAST, FIRST, MIDDLE P	44. RACE/SEX /	45. AGE	46. HT	47. WT	48. HAIR	49. EYES	50. DOB	51. ARRESTED	52. INTERVIEW

53. RESIDENCE ADDRESS-STREET-CITY-ZIP	53a. Phone	54. CLOTHING AND OTHER IDENTIFYING MARKS/CHARACTERSTICS
A: C: S: Z:		

INV

55. CHECK IF MORE NAMES IN CONTINUATION NO — 56. ADDITIONAL INFORMATION ☐ VICTIM ☐ WITNESS ☐ OFFICER ☐ OTHER

57. PHYSICAL EVIDENCE RECOVERED YES — 58. PHOTOGRAPHS TAKEN NO — 59. LATENT PRINTS LIFTED NO

60. VEHICLE	61. COLOR	62. YEAR	63. MAKE	64. MODEL	65. BODY TYPE	66. LIC.	67. STATE	68. DAMAGE/ODDITY/ACCESSORIES

CRIME STATS

69. ROBBERY WEAPON: LOCATION:

70. ASSAULT WEAPON:

71. BURGLARY

72. LARCENY

TYPES / VALUES	STOLEN		STOLEN		STOLEN	
	CURRENCY, NOTES	$	TV, STEREO, ETC.	$	CONSUMABLE GOODS	$
	JEWELRY	$	FIREARMS	$	LIVESTOCK	$
	CLOTHING	$	HOUSEHOLD GOODS	$	OTHER MISC.	$
	OFFICE EQUIPMENT	$			TOTAL	$

☐ IDENTIFIABLE PROPERTY TAKEN ☐ ENTERED INTO NCIC

74. DOMESTIC VIOLENCE INJURIES: WEAPONS:

75. PEACE OFFICER ASSAULTED/ARSON IF YES, COMPLETE BOXES 1,2,3,4 AND 34 OR 35 ON CR-4 FORM

SYNOPSIS

76. SYNOPSIS

DURING AN ALCOHOL BEVERAGE CONTROL COMPLIANCE CHECK AT THE INCIDENT LOCATION I RECOVERED ABOUT 200 CREDIT AND IDENTIFICATION CARDS WERE LOCATED IN THANOS'S OFFICE. THANOS STATED THE CARDS ARE FROM PEOPLE LEAVING THEM AT THE BAR. THE RECIEPTS ATTACHED TO THE CARDS DATED BACK TO AS FAR AS 2007. tHANOS STATED HE WAS HOLDING ON TO THE CARDS BECAUSE HE DID NOT KNOW WHAT TO DO WITH IT, AND SOMETIMES PEOPLE CAME IN AND PICK THEM UP. THANOS ALSO HAD A COUNTERFEIT $100, AND $20 BILL. THE CREDIT CARDS WERE PLACED INTO EVIDENCE FOR SAFEKEEPING, THE IDENTIFICATION CARDS WERE SENT TO THE DEPARTMENT OF MOTOR VEHICLES, AND THE COUNTERFEIT MONEY WAS PLACED INTO EVIDENCE.

77. REPORTING OFFICER	78. EMP #	79. DATE	80. REVIEWED BY	DATE	81. ROUTED TO
William Hogan	D2555	04/17/2013	Albert Anolin	04/17/2013	☐ SUBMIT TO D/A ☐ OTHER: ☐ IMMEDIATE FOLLOW UP

82. REPORTING OFFICER IS 115 QUALIFIED YES — 83. GANG RELATED NO — AB109 NO — HATE CRIME NO

SUPPLEMENT ☐

15-10603-401 Rev. 11/06 (CR1)
SHERIFF'S DEPARTMENT
COUNTY OF SAN BERNARDINO, CA
UNIFORM CRIME REPORT
03600

1. CODE SECTION	2. CRIME DEFINITION	3. CASE NO
PC3056	CUSTODY OF PAROLEE-RETURN	171304648

4. ASSIGNMENT MO-DAY-YEAR-TIME	5. ARRIVED MO-DAY-YEAR-TIME	6. BEAT	7. REPORT DIST.
04/27/2013 01:43	04/27/2013 01:44		VC019

8. OCCURRED DAY OF WEEK MO-DAY-YEAR-TIME	9. REPORTED MO-DAY-YEAR-TIME	10. LOCATION OF OCCURRENCE CITY ☐ Victim Address
04/27/2013 01:43	04/27/2013 01:43	A:14269 SEVENTH ST C:VICTORVILLE S:CA Z:

CODES FOR BOXES 12 & 22 ARE: V = VICTIM W = WITNESS RP = REPORTING PARTY DC = DISCOVERED CRIME IP = INVOLVED PARTY

VICTIM WITNESS

11. LAST, FIRST MIDDLE (FIRM IF A BUSINESS)		13. RESIDENCE-ADDRESS-STREET-CITY-ZIP	14. RESIDENCE PHONE
Chowdhuary, Shaien	P RP	A: C: S: Z:	

15. OCCUPATION	16. RACE/SEX	17. AGE	18. DOB M-D-YR	19. BUSINESS ADDRESS STREET-CITY-ZIP	20. BUSINESS PHONE
	/			A: C: S: Z:	

21. NAME: LAST, FIRST, MIDDLE (FIRM IF A BUSINESS)		23. RESIDENCE ADDRESS-STREET-CITY-ZIP	24. RESIDENCE PHONE
	P	A: C: S: Z:	

25. OCCUPATION	26. RACE/SEX	27. AGE	28. DOB M-D-YR	29. BUSINESS ADDRESS-STREET-CITY-ZIP	30. BUSINESS PHONE
	/			A: C: S: Z:	

SUSPECTS

31. SUSPECT NO.1 LAST, FIRST, MIDDLE	32. RACE/SEX	33. AGE	34. HT.	35. WT.	36. HAIR	37. EYES	38. DOB	39. ARRESTED	40. INTERVIEW
P ORTEGA, RICHARD, ALEXANDER	H M	26	[redacted]				6	YES	NO

41. RESIDENCE-ADDRESS-STREET-CITY-ZIP	41a. Phone	42. CLOTHING AND OTHER IDENTIFYING MARKS/CHARACTERSTICS
[redacted]		blue LA Dodgers jersey #13, baggy blue jeans

43. SUSPECT NO 2 LAST, FIRST, MIDDLE	44. RACE/SEX	45. AGE	46. HT	47. WT	48. HAIR	49. EYES	50. DOB	51. ARRESTED	52. INTERVIEW
P	/								

53. RESIDENCE ADDRESS-STREET-CITY-ZIP	53a. Phone	54. CLOTHING AND OTHER IDENTIFYING MARKS/CHARACTERSTICS
A: C: S: Z:		

INV

55. CHECK IF MORE NAMES IN CONTINUATION — 56. ADDITIONAL INFORMATION ☐ VICTIM ☐ WITNESS ☐ OFFICER ☐ OTHER

57. PHYSICAL EVIDENCE RECOVERED — 58. PHOTOGRAPHS TAKEN — 59. LATENT PRINTS LIFTED

60. VEHICLE	61. COLOR	62. YEAR	63. MAKE	64. MODEL	65. BODY TYPE	66. LIC.	67. STATE	68. DAMAGE/ODDITY/ACCESSORIES

CRIME STATS

69. ROBBERY WEAPON: — LOCATION:

70. ASSAULT WEAPON:

71. BURGLARY

72. LARCENY

TYPES VALUES	STOLEN		STOLEN		STOLEN	
CURRENCY, NOTES	$	TV, STEREO, ETC.	$	CONSUMABLE GOODS	$	
JEWELRY	$	FIREARMS	$	LIVESTOCK	$	
CLOTHING	$	HOUSEHOLD GOODS	$	OTHER MISC.	$	
OFFICE EQUIPMENT	$			TOTAL	$	

☐ IDENTIFIABLE PROPERTY TAKEN ☐ ENTERED INTO NCIC

74. DOMESTIC VIOLENCE INJURIES: — WEAPONS:

75. PEACE OFFICER ASSAULTED/ARSON — IF YES, COMPLETE BOXES 1,2,3,4 AND 34 OR 35 ON CR-4 FORM

SYNOPSIS

76. SYNOPSIS

While at T-Zers bar for a fight call I was contacted by the staff in regards to a heavily tattooed Hispanic male in a blue LA Dodgers jersey who was threatening to go to his car and get weapons to shoot people. Ortega was identified by staff as the suspect. I followed him to a gray Honda 4dr that he had the key to, opened the locked door and proceeded to enter the driver's seat. He is a member of the Orange St Norwalk criminal street gang and an associate of the EME prison gang. He was wearing a blue #13 jersey which is gang specific attire in violation of his parole terms. He was arrested on the order of Agent E. Bastarache.

77. REPORTING OFFICER	78. EMP #	79. DATE	80. REVIEWED BY	DATE	81. ROUTED TO
Jason Rosenbaum	10057	04/27/2013	Jason Rosenbaum	04/27/2013	☐ SUBMIT TO D/A ☒ OTHER: ☐ IMMEDIATE FOLLOW UP

82. REPORTING OFFICER IS 115 QUALIFIED	83. GANG RELATED	AB109	HATE CRIME
YES	YES	NO	NO

SUPPLEMENT ☐	CASE NO.
SHERIFF'S DEPARTMENT **COUNTY OF SAN BERNARDINO** **CALIFORNIA** **CA 03600**	171304648 REPORT AREA VC019

CODE SECTION	CRIME	CLASSIFICATION
PC3056	CUSTODY OF PAROLEE-RETURN	

VICTIM'S NAME - LAST NAME	FIRST NAME	MIDDLE NAME	(FIRM NAME IF BUSINESS) TYPEP
Chowdhuary, Shaien			

ADDRESS	RESIDENCE	PHONE

Assignment:

On 4/27/13 I was assigned to the Victorville police station as the watch commander, call sign 17S7. I was wearing a class A uniform and driving a marked patrol car. I responded to the T-Zers night club for a fight in progress. Earlier in the night we had responded to the location for a fight where a subject had pulled a gun but fled before we arrived. I arrived at approx. 0146 hours.

Reporting party contact:

While on scene I was contacted by a security guard, Shaien Chowdhuary, who told me that he had over heard a subject say he would go to his trunk and get his shot guns and blast fools. He described the subject as a thin Hispanic male with lots of tattoos on his body and face, who was wearing a blue LA Dodgers jersey. He told me he would point out the subject as he exited the club. Chowdhuary identified the subject as he exited the club. I later identified this subject as Richard Ortega 5/13/86.

Suspect contact:

I followed the subject to a gray Honda 4 door parked in the T-Zers lot. Ortega unlocked the door with a key and began to enter drivers seat. I saw he was wearing a blue Jersey with the number 13 and "Ramirez" on the back. I called to him by saying "Manny Ramirez I need to talk to you". He responded to me by saying "I'm not Manny Ramirez". I could see several tattoos that I recognized as gang related tattoos such as the knapol (3 dots over 2 solid bars) on the right side of his head. I asked what neighborhood he was from and he said he wasn't from one. I then asked if he was on parole and he said he was.

I asked what neighborhood he used to be from, and he said he never was from a hood. I proceeded to inspect his tattoos further and noticed a "G shield" on his arm. I know this to be a tattoo that is earned by Surenos while in State Prison for doing work for the EME. Ortega continued to tell me that he was not a gang member. He said he did not earn the G Shield, but rather just put it on. I told him that I did not believe him because of his tattoos. He finally admitted that he was from Orange Street, Norwalk. He had the words "Orange Street" tattooed on his face and "EL" on his head. He also said that he was paroled form the SHU unit at Tehachapi and was a validated associate of the EME. he said he was accused of running the yard for "Fox". From my training and experience I recognize the name Fox to be a member of the EME prison gang. Ortega was wearing a GPS ankle bracelet and said his parole agent was P. Martinez from Victorville. I asked if he had gang terms as part of his parole and he admitted that he does have gang terms.

I noticed the blue jersey with the #13 on it. I asked him who on the Dodgers wears that jersey. I then asked if it was Manny Ramirez. He said yes it was Manny's number and that he bought it at Target. He could not tell me what position Manny plays and told me that Manny still plays for the Dodgers. Manny wore #99 and no longer plays baseball. I asked if there were any other Ramirez's on the Dodgers and he could not tell me who they were. #13 actually belongs to Hanley Ramirez. Ortega was very argumentative, hostile and overall uncooperative. Blue clothing and the #13 are commonly used by Sureno gang

REPORTING OFFICER	DATE	REVIEWED BY	TYPED BY	ROUTED BY	DATE
Jason Rosenbaum	04/27/2013	Jason Rosenbaum			04/27/2013

FURTHER ACTION:	COPIES TO:	REMARKS
☐ YES ☐ NO	☐ Other ☐ Detective ☐ Dist. Atty. ☐ SD/PD ☐ CII ☐ Patrol	

15-15184-401 Rev. 1/83

SUPPLEMENT ☐	CASE NO.
SHERIFF'S DEPARTMENT **COUNTY OF SAN BERNARDINO** **CALIFORNIA** **CA 03600**	171304648 REPORT AREA VC019

CODE SECTION	CRIME	CLASSIFICATION
PC3056	CUSTODY OF PAROLEE-RETURN	

VICTIM'S NAME - LAST NAME	FIRST NAME	MIDDLE NAME	(FIRM NAME IF BUSINESS) TYPEP
Chowdhuary, Shaien			

ADDRESS	RESIDENCE	PHONE

members to identify themselves as such. I believed Ortega was in violation of his parole terms by wearing gang attire.

Ortega was handcuffed, with the cuffs double locked. He was placed the back seat of my unit. I attempted to contact Agent Martinez but was unsuccessful. I contacted parole agent E. Bastarache to obtain a parole hold for violating the gang terms of Ortega's parole by wearing gang attire. While on the the phone I asked Ortega what his CDC number was, he refused to give it to me and asked who wants to know. After a few requests he finally yelled it at me, to which Agent Bastarache overheard this.

Vehicle Search:

I conducted a search of the Honda that Ortega had keys in his possession to. He claimed that this was not his car, that it belonged to his girl friend who was in the club. He had the key in his possession that I used to open the trunk. He claimed that this was just a spare key. The club was closed and empty and no one ever came to the car. No contraband was located in the car.

Arrest:

Ortega was arrested for PC3056.

Booking:

He was booked at the Victor Valley jail for PC3056. During booking he continued to be hostile and uncooperative by refusing to answer booking questions such as his name, date of birth, ect. He also tried to prevent me from looking at his tattoos by moving as I tried to look at his tattoos. During his screening he told deputy Awad that he would walk the main line in general population and not be PC. This shows his desire to remain as a active gang member and not a drop out as he claimed.

Photos:

I took digital photos of Ortega in the blue #13 jersey.

Training and experience:

From October 2006-March 2012 I was assigned to the Sheriff's Gang detail (SMASH) as a gang investigator. I have testified as a gang expert well over 30 times in the Victorville, Barstow, San Bernardino, and Fontana court houses at pre-liminary hearing and at trial. I have received numerous courses in specific gang training from the CGIA, CGTF, San Bernardino Sheriff's advanced officer training, and CNOA.

REPORTING OFFICER	DATE	REVIEWED BY	TYPED BY	ROUTED BY	DATE
Jason Rosenbaum	04/27/2013	Jason Rosenbaum			04/27/2013

FURTHER ACTION:	COPIES TO:	REMARKS
☐ YES ☐ NO	☐ Other ☐ Detective ☐ Dist. Atty. ☐ SD/PD ☐ CII ☐ Patrol	

15-15184-401 Rev. 1/83

SUPPLEMENT ☐

CASE NO. 171304648

SHERIFF'S DEPARTMENT
COUNTY OF SAN BERNARDINO
CALIFORNIA
CA 03600

REPORT AREA VC019

CODE SECTION	CRIME	CLASSIFICATION
PC3056	CUSTODY OF PAROLEE-RETURN	

VICTIM'S NAME - LAST NAME	FIRST NAME	MIDDLE NAME	(FIRM NAME IF BUSINESS) TYPEP
Chowdhuary, Shaien			

ADDRESS	RESIDENCE	PHONE

Disposition:

Case to date. Forward to agent P. Martinez, Victorville parole.

REPORTING OFFICER	DATE	REVIEWED BY	TYPED BY	ROUTED BY	DATE
Jason Rosenbaum	04/27/2013	Jason Rosenbaum			04/27/2013

FURTHER ACTION:	COPIES TO:	REMARKS
☐ YES ☐ NO	☐ Other ☐ Detective ☐ Dist. Atty. ☐ SD/PD ☐ CII ☐ Patrol	

15-15184-401 Rev. 1/83

SUPPLEMENT ☐

SHERIFF'S DEPARTMENT-COUNTY OF SAN BERNARDINO-CALIFORNIA
COMPLAINT-DISPOSITION REPORT-PROPERTY RELEASE

1. CASE NUMBER-STATION: 171304648

2. CODE SECTION: PC3056
3. CRIME DEFINITION: CUSTODY OF PAROLEE-RETURN
4. CLASSIFICATION:

I C

5. VICTIM NAME/OTHER LAST, FIRST, MIDDLE (FIRM NAME OF BUSINESS) TYPE P: Chowdhuary, Shaien
6. ADDRESS STREET, CITY, ZIP RESIDENCE BUSINESS: A: C: S: Z:
7. PHONE NUMBER:

SUSPECTS

8. SUSPECT NAME 1 LAST, FIRST, MIDDLE TYPE P	9. RACE/SEX	10. AGE	11. HEIGHT	12. WEIGHT	13. HAIR	14. EYES	15. DOB
ORTEGA, RICHARD, ALEXANDER	H /	26	508	125	BRO	BRO	05/13/1986

16. RESIDENCE ADDRESS STREET, CITY ZIP: A: 17137 MILLBROOK C: VICTORVILLE S: CA Z: 92392
16. CLOTHING & OTHER IDENTIFYING MARK/CHARACTERISTICS: blue LA Dodgers jersey #13, baggy blue jeans

18. SUSPECT NAME 2 LAST, FIRST, MIDDLE TYPE P	19. RACE/SEX	20. AGE	21. HEIGHT	22. WEIGHT	23. HAIR	24. EYES	25. DOB
	/						

26. RESIDENCE ADDRESS STREET, A: C: S: Z:
27. CLOTHING & OTHER IDENTIFYING MARK/CHARACTERISTICS:
28. ADD'L NAMES:

CRIME STATS

29. ROBBERY NUMBER: LOCATION:
30. ASSAULTS WEAPON:
31. BURGLARY:
32. LARCENY:

33. PROPERTY TYPES AND VALUE

	RECOVERED		RECOVERED		RECOVERED
CURRENCY NOTES	$	TV, STERO, ETC	$	CONSUMABLE GOODS	$
JEWELRY	$	FIREARMS	$	LIVESTOCK	$
CLOTHING, FURS	$	HOUSEHOLD GOODS	$	OTHER MISC	$
OFFICE EQUIP	$	NCIC ENTRY COMPLETED	$ ☐	TOTAL PROPERTY RECOVERED	$

ARSO

34. ARSON TYPES AND VALUE

	PROPERTY VALUE		PROPERTY VALUE		PROPERTY VALUE
SINGLE RESIDENCE	$	INDUSTRIAL/MANUF	$	OTHER STRUCTURES	$
OTHER RESIDNCE	$	OTHER COMMERCIAL	$	MOTOR VEHICLE	$
STORAGE	$	PUBLIC BUILDINGS	$	OTHER MOBILE	$
				TOTAL OTHER LOST	$

OFCR ASLT

35. PEACE OFFICER:
INJURIES: blank
WEAPONS:
ASSIGNMENT:
TYPE OF ACTIVITY:

COMPLAINT

36. COMPLAINT INFORMATION
☐ CASE REVIEWED AND COMPLAINT FILED
☐ COMPLAINT REJECTED - SEE REJECTION SLIP
37. DATE:
38. DEPUTY DISTRICT ATTORNEY:
39. CHARGES FILED:

40. VICTIMS/WITNESSES RECONTACTED
☐ VICTIM(S) SENT
☐ WITNESS(ES)
☐ NEIGHBORHOOD/AREA CHECKED
☐ CASE REVIEWED AND FOUND TO BE COMPLETE, LETTER
☐ NO NEW LEADS, INFORMATION, OR SUBJECTS IDENTIFIED
☐ VICTIM ADVISED THAT PROSECUTION NO LONGER DESIRED
41. DATE:

42. COMMENTS
To Agent Martinez, Victorville Parole.

PROPREL

COMMENTS:

I, THE UNDERSIGNED, DO HEREBY CERTIFY THAT I AM THE LEGAL OWNER AND ENTITLED TO TAKE POSSESSION OF SAID PROPERTY.
SIGNATURE:
DATE:

DRIVER'S LICENSE NUMBER:
MISCELLANEOUS:

DISP

43. DISPOSITION:

44. REPORTING OFFICER	45. EMP#	46. DATE	47. REVIEWED BY	DATE
Jason Rosenbaum	10057	04/27/2013	Jason Rosenbaum	04/27/2013

15-13867-401 Rev. 9/94 (CR4)

Priority:3 Type:148 - RESIST OFFCR RPT
Location:TEASERS,VVC at 14269 SEVENTH ST,VVC
LocCross:btwn GREEN TREE BLVD and SAGE ST
Map:4386 1C
Created: 04/27/2013 01:43:26 DC26 G0446
Entered: 04/27/2013 01:43:39 DC26 G0446
Dispatch: 04/27/2013 01:43:58 DC02 D3799
Enroute: 04/27/2013 01:43:58 DC02 D3799
Onscene: 04/27/2013 01:44:01 DC02 D3799
Control: 04/27/2013 01:53:20 DC02 D3799
Closed: 04/27/2013 03:31:43 M797 D8565

IC: PrimeUnit:17P12 Dispo:ARR Type:148 - RESIST OFFCR RPT
Jur:VC Group:VC Squad Area:VC2 RptDist:VC019
Case #:VCR1304648, VCR1304650 Detail

01:43:26 CREATE G0446/DC26 Location:TEASERS,VVC Type:415F Group:VC RD:VC019
TypeDesc:FIGHT LocDesc:at 14269 SEVENTH ST,VVC LocCross:btwn GREEN TREE BLVD and SAGE
ST Priority:1 Response:1PAT Jur:VC Map:4386 1C LocType:C
01:43:39 ENTRY Text:** IN THE PKG LOT **
01:43:39 -PREMIS Text:PPR
01:43:54 MISC D3799/DC02 Text:BOLOD TO 17P12
01:43:58 DISPER 17P12 Operator:D8565 E8195 OperNames:GARCIA,GUSTAVO,VC
FRATT,DAVID,WVDC
01:43:58 -PRIU 17P12
01:44:01 ONSCN 17P12
01:44:01 *ASSIST E6569/M795 17P15 CalSgn:17P12 Operator:E6569 OperNames:BUELL,TRAVIS,VC
01:44:05 INFO G0446/DC26 Text:APPROX 20 SUBS INVOLVED - UNK WEAPONS
01:44:08 NOMORE
01:44:45 *ASSIST C5864/M812 17P13 CalSgn:17P12 Operator:C5864 OperNames:RIPLEY,ROBERT,VC
01:45:03 MISC D3799/DC02 17P12 Text:SEVERAL RUNNING IN THE BACK N/B
01:45:05 *ONSCN C5864/M812 17P13
01:45:06 ASSIST D3799/DC02 17P11 CalSgn:17P12 Operator:A9079 OperNames:JUAREZ,ANTONIO,ND
01:45:12 MISC 17P12 Text:33 CALLED
01:45:18 BACKOS 17X1 CalSgn:17P12 Operator:D9572 OperNames:ORTIZ,PEDRO,VC
01:45:25 CRIT 17P12 Terminal:DC06
01:46:08 *ONSCN E6569/M795 17P15
01:46:30 BACKOS D3799/DC02 17S7 CalSgn:17P12 Operator:10057
OperNames:ROSENBAUM,JASON,VC
01:46:46 *RFT D9572/M898 17X1 Text:INQUIRY SNS,WILSON,TONY,,M,04061990,,,,X,X,X,X,,,,,,,,
01:46:47 MISC D3799/DC02 17S7 Text:HAVE A MONTE CARLO LEAVING PRETTY QUICK DO WE
NEED IT

01:47:10 MISC 17X1 Text:WILL BE MY SUBJ
01:47:27 MISC 17P13 Text:FIRE 87 TO USE THE LADDER
01:47:41 MISC 17P13 Text:HAD A SUBJ POSS TOSS SOMETHING ONTO THE ROOF
01:49:03 MISC Text:FIRE ADVD AND ENRT
01:49:15 *ONSCN A9079/M051 17P11
01:49:47 LOGM G2442/DC06 17X1 Message:031304270849004435 MessageType:Text Received:04/27/2013 01:49:16 Text:PRCS/TONY WILSON
01:50:16 LOGM D3799/DC02 17X1 Message:031304270850004444 MessageType:HTML Received:04/27/2013 01:50:07 Text:CNI/WILSON
01:50:27 LOGM 17X1 Message:031304270850004448 MessageType:Text Received:04/27/2013 01:50:19 Text:PRCS/WILSON
01:50:36 LOGM 17X1 Message:031304270850004452 MessageType:Text Received:04/27/2013 01:50:29 Text:SUSP CDL/WILSON
01:50:56 MISC 17P12 Text:33 LIFTED
01:51:12 MISC 17P13 Text:22 FIRE WE HAVE ACCESS TO THE ROOF
01:52:16 *CLEAR E6569/M795 17P15
01:53:14 PRMPT D3799/DC02 17P11 Text:Preempted and dispatched to call #VC131170026
01:53:20 OK 17P12 17P13 17S7 17X1
02:00:43 *CLEAR C5864/M812 17P13
02:02:24 BACKOS D3799/DC02 17P15 CalSgn:17S7 Operator:E6569 OperNames:BUELL,TRAVIS,VC
02:02:30 MISC 17P15 Text:2 DETAINED
02:02:33 OK 17P12 17P15 17S7 17X1
02:03:05 *CLEAR D9572/M898 17X1
02:05:14 *RFT 10057/M848 17S7 Text:INQUIRY SNS,ORTEGA,RICHARD,,M,05131986,,,,X,X,X,X,,,,,,,,
02:05:36 *RFT D8565/M797 17P12 Text:INQUIRY SNS,WILSON,TONY,,M,04061990,,,,X,X,X,X,,,,,,,,
02:06:23 LOGM D3799/DC02 17S7 Message:031304270906004539 MessageType:Text Received:04/27/2013 02:06:09 Text:CDC/ORTEGA
02:06:43 LOGM 17S7 Message:031304270906004545 MessageType:Text Received:04/27/2013 02:06:26 Text:PRCS/WILSON
02:09:29 MISC 17S7 Text:HAVE PAROLE AGENT 21 ME
02:11:49 RFT 17P15 Text:INQUIRY SNS,BATZ,CARLOS,,M,01/23/1985,,,,X,X,X,X,,,,,,,,
02:14:37 CHANGE 17S7 Type:415F-->3056 Priority:1-->3 CAS:0397 TypeDesc:FIGHT-->PAROLE VIOLATION
02:14:37 CASE 17S7 Case#:VCR1304648 Text:PULLED FOR 3056G
02:15:28 LOGM 17P15 Message:031304270915004566 MessageType:HTML Received:04/27/2013 02:14:46 Text:CNI/BATZ
02:15:34 LOGM 17P15 Message:031304270915004567 MessageType:Text Received:04/27/2013 02:14:43 Text:SUSP CDL/BATZ
02:17:53 OK 17P12 17P15 17S7
02:27:18 *CLEAR E6569/M795 17P15
02:34:04 OK D3799/DC02 17P12 17S7
02:38:12 1015 17P12
02:43:23 CHANGE 17P12 Type:3056-->148 CAS:0145 TypeDesc:PAROLE VIOLATION-->RESIST OFFCR RPT

02:43:23 CASE 17P12 Case#:VCR1304650
03:07:28 *CLEAR 10057/M848 17S7 Dispo:ARR DispoLevel:0 Text:ORTEGA 3056
03:31:43 *CLEAR D8565/M797 17P12 Dispo:ARR DispoLevel:0 Text:WILSON ARRESTED FOR HS 11550 AND 148(A)(1)
03:31:43 -CLEAR
03:31:43 *CLOSE

DR Number: 170908530

GARY PENROD, SHERIFF-CORONER

COUNTER TRAFFIC COLLISION REPORT

VICTORVILLE POLICE DEPARTMENT

14200 Amargosa Road, Victorville, CA 92392
(760) 241-2911

FALSE INFORMATION/REPORT ADMONITION

Read the following vehicle code sections and sign the bottom of this form **PRIOR** to filing a collision report.

31 V.C. – FALSE INFORMATION TO A PEACE OFFICER:

No person shall give, either orally or in writing, information to a Peace Officer while in the performance of his duties under the provisions of this code when such person knows that the information is false.

20 V.C. – FALSE STATEMENTS:

It is unlawful to use a false or fictitious name, or to knowingly make any false statement or knowingly conceal any material fact in any document filed with the Department of Motor Vehicles or the Department of the California Highway Patrol.

I have read the above vehicle code sections and herby swear under the penalties of law that the information I am providing is true and accurate to the best of my knowledge.

PRINT NAME: Roberto Gonzalez

SIGNATURE: Roberto Gonzalez

DATE: 06-27-09 **TIME:** 2:15 AM

DEPARTMENT USE ONLY

JUDICIAL DISTRICT: VICTORVILLE SUPERIOR NCIC#: 3600

REPORT REVIEWED BY: _____ (Emp. #) DATE: _____

DR DRAWN BY: _____ (Emp. #) DATE: _____

STAT_____ RMS_____ VEHC w

DR Number: 170908530

REVIEW and ANSWER ALL THE FOLLOWING QUESTIONS THAT APPLY

PLEASE PRINT LEGIBLY

1. WHO WAS INVOLVED:

A. REPORTING PARTY'S VEHICLE (all fields are required):

1. Name of vehicle driver:	Roberto Gonzalez
2. Date of birth	[redacted]
3. Address:	
4. Telephone nu	
5. Driver's licen	
6. Insurance co	
7. Insurance po	
8. Vehicle year:	2005
9. Vehicle make:	NISSAN FRONTIER . SE
10. License plate number:	7Y58887
11. Describe any damage:	Left bedside Left driver door and Passinagger Door and Left Fender.

B. SECOND INVOLVED VEHICLE (if known):

1. Name of vehicle driver:	
2. Date of birth:	
3. Address:	
4. Telephone number:	
5. Driver's license number:	
6. Insurance company:	
7. Insurance policy number:	
8. Vehicle year:	
9. Vehicle make:	
10. License plate number:	
11. Describe any damage:	

DR Number: 170908530

C. THIRD INVOLVED VEHICLE (if known):

1. Name of vehicle driver:
2. Date of birth:
3. Address:
4. Telephone number:
5. Driver's license number:
6. Insurance company:
7. Insurance policy number:
8. Vehicle year:
9. Vehicle make:
10. License plate number:
11. Describe any damage:

D. WITNESS:

1. Name:
2. Address:
3. Telephone number:
4. At time of accident, this witness was:
LIST ADDITIONAL INVOLVED VEHICLES AND/OR WITNESSES IN SECTION 5

2. ACCIDENT INFORMATION:

Time of Collision:	Unknown						
Date of Collision:	06-27-09						
Day of the Week:	☐ MON.	☐ TUES.	☐ WEDS.	☐ THURS.	☐ FRI.	☒ SAT.	☐ SUN.
Where did the collision occur?	~~[illegible]~~ At the Parking lot, at Trizzers Night Club.						
What is the name of the street you were driving on?	Not driving.						
What was the nearest cross street?	Green tree & Palmdale Ave.						

DR Number: 17090853 0

What direction were you driving?
What lane were you in (count left to right from middle of roadway)?
Traffic conditions were: ☐ LIGHT ☐ MEDIUM ☐ HEAVY
How fast were you driving?
What is the speed limit?
What direction was the other vehicle going?
What lane was the other vehicle in (count left to right from middle of roadway)?
How fast was the other vehicle going?
Did the weather conditions contribute to this collision? ☐ YES ☐ NO If so, how?
What were you doing just prior to the collision, such as looking to the left or right, changing lanes, adjusting radio or talking with passenger, etc.?
Did you speak with the other driver? ☐ YES ☐ NO
Did you ask for the other person's driver's license? ☐ YES ☐ NO License Number: _____
If not, did you attempt to get his/her attention or try and stop the other driver? ☐ YES ☐ NO
Describe the other driver, (sex, race, weight, build, color hair, facial hair, tattoos):

DR Number: 170908530

Describe how this accident happened. Be specific, include as much detail as possible:
My truck was parked at the
parking lot; at tizzers and when
I got back I noticed, that my
Left side of the truck was
damaged.
(Use additional paper if necessary)

3. IF YOUR VEHICLE WAS DAMAGED OR STRUCK BY AN OBJECT, COMPLETE THE FOLLOWING INFORMATION, IF KNOWN:

Identify the object that struck your vehicle, such as road grave, rocks or fruit? it was A white CAR I Don't know what car it was
What size was the object:
Did you actually see the person or vehicle responsible for the object striking your vehicle? ☐ YES ☐ NO
Describe the person or vehicle responsible for the object striking your vehicle:
Did you think the person or driver of the vehicle was aware they were responsible for something striking your vehicle? ☐ YES ☐ NO
Do you have any additional information to add to this report? ☐ YES ☐ NO **(Use last page for additional information).**

DR Number: 170817578

ARY PENROD, SHERIFF-CORONER

COUNTER TRAFFIC COLLISION REPORT

VICTORVILLE POLICE DEPARTMENT

14200 Amargosa Road, Victorville, CA 92392
(760) 241-2911

FALSE INFORMATION/REPORT ADMONITION

Read the following vehicle code sections and sign the bottom of this form **PRIOR** to filing a collision report.

31 V.C. – FALSE INFORMATION TO A PEACE OFFICER:

No person shall give, either orally or in writing, information to a Peace Officer while in the performance of his duties under the provisions of this code when such person knows that the information is false.

20 V.C. – FALSE STATEMENTS:

It is unlawful to use a false or fictitious name, or to knowingly make any false statement or knowingly conceal any material fact in any document filed with the Department of Motor Vehicles or the Department of the California Highway Patrol.

I have read the above vehicle code sections and herby swear under the penalties of law that the information I am providing is true and accurate to the best of my knowledge.

PRINT NAME: ALYSSA SIMMONS

SIGNATURE: Alyssa Simmons

DATE: 12.16.2008 **TIME:** 1834

DEPARTMENT USE ONLY

JUDICIAL DISTRICT: VICTORVILLE SUPERIOR NCIC#: 3600

REPORT REVIEWED BY: _____ DATE: _____
Emp. #

DR DRAWN BY: D8433 DATE: 12/16/08
Emp. #

STAT RMS VEHC

DR Number: 170817578

REVIEW and ANSWER ALL THE FOLLOWING QUESTIONS THAT APPLY

PLEASE PRINT LEGIBLY

1. WHO WAS INVOLVED:

A. REPORTING PARTY'S VEHICLE (all fields are required):

1. Name of vehicle driver:	ANISSA SIMMONS
2. Date of birth:	[redacted]
3. Address:	[redacted]
4. Telephone nu	[redacted]
5. Driver's licens	[redacted]
6. Insurance company:	FRED LOYA
7. Insurance policy number:	12 827307793
8. Vehicle year:	1997
9. Vehicle make:	NISSIAN 200SX
10. License plate number:	4AWB032
11. Describe any damage:	Right side door panel dented

B. SECOND INVOLVED VEHICLE (if known):

1. Name of vehicle driver:	(DRIVER) JESSICA PEREZ / Registered owner MARY WILLIAMS
2. Date of birth:	12-09-1985
3. Address:	
4. Telephone number:	(JESSICA) 987-4711 / (Registered owner) 987-9496
5. Driver's license number:	
6. Insurance company:	
7. Insurance policy number:	
8. Vehicle year:	
9. Vehicle make:	Dodge NEON
10. License plate number:	
11. Describe any damage:	Back Bumper Paint Missing

DR Number: 170817578

C. THIRD INVOLVED VEHICLE (if known):

1. Name of vehicle driver:
2. Date of birth:
3. Address:
4. Telephone number:
5. Driver's license number:
6. Insurance company:
7. Insurance policy number:
8. Vehicle year:
9. Vehicle make:
10. License plate number:
11. Describe any damage:

D. WITNESS:

1. Name: Sonia Aviatar
2. Address: — Forrest avenue.
3. Telephone number: 760.694.6731
4. At time of accident, this witness was: INSIDE OF MY CAR.
LIST ADDITIONAL INVOLVED VEHICLES AND/OR WITNESSES IN SECTION 5

2. ACCIDENT INFORMATION:

Time of Collision: 1:40 AM							
Date of Collision: 12-04-2008							
Day of the Week:	☐ MON.	☐ TUES.	☐ WEDS.	☐ THURS.	☐ FRI.	☑ SAT.	☐ SUN.
Where did the collision occur? Teezers Night Club In street							
What is the name of the street you were driving on? Teezers Parking lot							
What was the nearest cross street? ST. Andrews							

170817578

DR Number: _____

What direction were you driving? left
What lane were you in (count left to right from middle of roadway)?
Traffic conditions were: ☐ LIGHT ☒ MEDIUM ☐ HEAVY
How fast were you driving?
What is the speed limit?
What direction was the other vehicle going? Backing out
What lane was the other vehicle in (count left to right from middle of roadway)? left
How fast was the other vehicle going? 7 Mph.
Did the weather conditions contribute to this collision? ☐ YES ☒ NO If so, how?

What were you doing just prior to the collision, such as looking to the left or right, changing lanes, adjusting radio or talking with passenger, etc.? I was putting my car in reverse to Back out of Parking.
Did you speak with the other driver? Yes ☐ YES ☐ NO
Did you ask for the other person's driver's license? ☒ YES ☐ NO License Number: _____
Yes but I never got a call back.
If not, did you attempt to get his/her attention or try and stop the other driver? ☒ YES ☐ NO
Describe the other driver, (sex, race, weight, build, color hair, facial hair, tattoos): 5'5, Blue eyes, Brown hair with Blond streaks, 145 lbs, kind of Thin

DR Number: 170817578

Describe how this accident happened. Be specific, include as much detail as possible: MY Friends and I were leaving The club. I was Backing out of A parking Space. The driver of the Copper colored Neon Put on Their reverse lights, I Then Proceeded To Honk My Horn, They Continued to Back out, I Tried To Speed up to avoid The collision, and My Cars clutch let out to fast So I Could not gain Any Speed, and thats when She Collided into my Vehicle.

(Use additional paper if necessary)

3. IF YOUR VEHICLE WAS DAMAGED OR STRUCK BY AN OBJECT, COMPLETE THE FOLLOWING INFORMATION, IF KNOWN:

Identify the object that struck your vehicle, such as road grave, rocks or fruit?

What size was the object:

Did you actually see the person or vehicle responsible for the object striking your vehicle? ☐ YES ☐ NO

Describe the person or vehicle responsible for the object striking your vehicle:

Did you think the person or driver of the vehicle was aware they were responsible for something striking your vehicle? ☐ YES ☐ NO

Do you have any additional information to add to this report? ☐ YES ☐ NO
(Use last page for additional information).

DECLARATION OF JORGE DURAN

I, JORGE DURAN, HEREBY DECLARE AS FOLLOWS:

1. That I have personal knowledge of the facts set forth herein and would and could competently testify thereto at any future proceeding on the matter.

2. I am now and at all relevant times have been employed as the Code Enforcement Manager of the Code Enforcement Division (sometimes herein, "Code Enforcement") of the City of Victorville (sometimes herein, "City"), whose objective is to maintain the quality of neighborhoods and to ensure a comfortable, safe and clean living environment in the City, including, specifically, by ensuring compliance with the City's Municipal Code. At all relevant times herein I have been employed by the City in the capacity as a Code Enforcement Officer and Manager and have held this capacity for the entire period relevant to the subject matter of this declaration. I have 6 years of experience and service as a Code Enforcement Manager, and have received ongoing training and education during my employment. I am fully qualified with respect to and conversant with the matters addressed in this Declaration. I have personal knowledge of the laws and regulations of the City with respect to zoning codes and other laws and regulations relating to the public health and safety and the assessment of dangerous structures in the City.

3. In my capacity as the Code Enforcement Manager, my duties include but are not limited to the following: I am duly authorized to inspect properties in all zones in the City to determine if violations of the municipal code and select state codes exist. I am authorized to enforce these codes through the issuance of correction notices and citations, and by execution of nuisance abatement actions to remove public nuisances and public hazards. I am authorized to manage, oversee and execute all City business license duties including but not limited to the following: establishing licensing requirements, issuing City business licenses, and initiating revocation and suspension actions against businesses found to be a public nuisance.

4. I have personal knowledge of the complaints and regulatory cases investigated by Code Enforcement for the location of 14269 Seventh Street, Victorville, California 92395, herein identified as the "Subject Location," where Shadowiew Corporation, dba "T-Zers" currently continues to conduct

business.

5. It is standard Code Enforcement procedure to create a Code Enforcement "case" upon receiving a complaint or otherwise having reason to believe that a Municipal Code violation exists or may exist. A Code Enforcement officer(s) will then investigate the violating property and/or notify the violating property and business owner to explain the problem, suggest solutions, and provide the property owner with a deadline to correct the violation.

6. In accordance with this procedure, Code Enforcement case # COD13-00565 has been created relating to the Subject Location. The Case Activity Listing for said case is attached hereto and incorporated herein as Exhibit A. A previous declaration submitted in this matter describes the issues at the Subject Location up through a joint inspection with Code Enforcement and the Fire Department on April 3, 2014, including a Stop Work order I issued due to extensive unpermitted repair work being conducted at the Subject Location.

7. On April 7, 2014, Code Enforcement sent a Notice of Intent to File: Notice of Pendency to Shadowview Corporation, c/o George Thanos, and to T-Zers Bar and Grill (among other recipients), providing notice of the continuing and previously noticed violations Code Enforcement witnessed at the Subject Location during its April 3, 2014 inspection, and notice of deadlines for bringing said conditions into compliance. A true and correct copy of said letter is attached hereto and incorporated herein by this reference as Exhibit B. Exhibit B is an official business record of the Code Enforcement Division which I prepared in the ordinary course of business at or near the time of the April 3rd inspection, based on the violations I witnessed and Code Enforcement records. In particular, the letter provided notice that T-Zers must remedy conditions associated with hazardous electrical wiring, landscaping, hazardous structures due to water damage, graffiti, hazardous plumbing, junk and debris (including the presence of a dead, decaying animal), and unpermitted construction work at the Subject Location. (See Exhibit B.)

8. On April 21, 2014, I conducted a final re-inspection of the exterior building at the Subject Location, as a follow-up to the prior April 3rd Code Enforcement inspection. (See Exhibit A, p. 7) During the re-inspection, I observed junk and debris throughout the parking lot, graffiti on bent and unmaintained signs, a wall at the west side of the parking lot area which was still unrepaired despite previous notice, no landscaping, and weeds throughout the Subject Location. (See Exhibit A, p. 7) Also,

on April 21, I took the photographs attached hereto in Exhibit A, at pp. 9-12. Said photographs, which are unaltered, are true and correct representations of the conditions I witnessed while at the Subject Location, and show the foregoing violations. (See Exhibit A, pp. 9-12) As previously noticed, a new business license is still required for T-Zers, as the business owners of record are no longer the owners of T-Zers, and change of ownership requires a new business license. Due to the foregoing violations at the Subject Location (unmaintained landscape, graffiti, junk and debris, and hazardous structure), I issued citation #1064 to the property owner of the Subject Location in the amount of Four Hundred Dollars ($400.00). (See Exhibit A, p. 7) A true and correct copy of Citation #1064 is attached hereto and incorporated herein as Exhibit C. Exhibit C is an official business record of the Code Enforcement Division which I prepared in the ordinary course of business at or near the time of the April 21st inspection.

9. On April 23, 2014, the Property Owner's contractor submitted plans to the City's Building Division to address the unpermitted work located in the kitchen area and other repairs made throughout the establishment that were addressed by the Stop Work Order issued on April 7, 2014. However, the additional foregoing violations and need for a new business license continue to exist.

10. I declare under penalty of perjury under the laws of the State of California that the foregoing is true and correct.

Executed on this 29 day of April, 2014, at Victorville, California.

JORGE DURAN
CODE ENFORCEMENT MANAGER

P:\APPS\WPDATA\VVCA\0050\0050\0050-33 T-ZERS\REVOCATION II\22.1 - Tzers Code Enforcement Declaration Jorge Duran re Final Inpsection (4-29-14).doc

EXHIBIT "A"

APN: 0396-235-21

14269 SEVENTH ST

Case Activity Listing

Case #: COD13-00565

4/28/2014

10:27:38AM

Activity	Description	Report Tag	Date 1	Date 2	Date 3	Hold	Disp	Assigned To	Done By	Updated By	Notes
CODA010	Complaint Received	RECV			4/16/2013	None			GEE	4/16/2013 GEE	
201304161238415270 CODA095	Comments				4/16/2013	None	DONE	GEE	GEE	4/16/2013 GEE	PD in city hall and requested we go out to location and do thorough job of investigating the violations. They also said there is large cracks in the asphalt of the p-lot and handrails with t/c damage. Contact Dep. Hogan or Waterhouse for assistance if needed.
201304161244176770 CODC060	1st Inspection	INSP	4/16/2013	4/17/2013	4/22/2013	Warn	DONE	DLR	DLR	4/22/2013 DLR	Attached several photos of the property. Exterior patio wall damaged from a vehicle, graffiti, exterior light fixtures broken, pavement damaged with pot holes and needs to be restriped. Unable to make contact with anyone inside the business to investigate further complaints of hazardous plumbing and electrical. Send ltr
201304161238415420 CODD060	First Letter	1LTR		4/23/2013	4/22/2013	None	DONE	DLR	DLR	4/22/2013 DLR	
201304221033574030 CODC062	Second Inspection	2INS	4/22/2013	5/7/2013	5/10/2013	Warn	DONE	DLR	DLR	5/10/2013 DLR	Unable to make contact with anyone at the business. No change. Violations still exist.
201304221033483090 CODC061	Status Inspection	RINS	5/10/2013	5/15/2013	5/17/2013	Warn	DONE	DLR	DLR	5/17/2013 DLR	Conducted a joint inspection with the Sheriff's dept, ABC, and county Fire dept at the Tzer's sports bar. Several existing violations still existed starting with the exterior with no changes and new violations in the interior of the business. Fire conducted an annual inspection will several discepancies such as fire exstingushers out dated for service and not placed in their proper location, all security lighting was inop, and several location where extension cords were used to power equipment without any grounding. Also posted and hand delivered a copy to business owner of the notice of public hearing before the planning commission on May 29. Attached several photos to case and will send next ltr

Case Activity Listing
Case #: COD13-00565

Activity	Description	Report Tag	Date 1	Date 2	Date 3	Hold	Disp	Assigned To	Done By	Updated By	Notes
20130510144525310											
CODD061	Second Letter	2LTR		5/20/2013	5/17/2013	None	DONE	DLR	DLR	5/17/2013 DLR	
20130517170135274O											
CODC063	Third Inspection	3INS	5/17/2013	6/1/2013	6/1/2013	Warn	DONE	DLR	DLR	6/1/2013 DLR	Spoke with the p/o who stated that he has been talking with Chris Borchert, planning dept and discussing the existing code violations at the property and would like to meet at location to go over all violations and possible corrections and a timeframe to meet complaince.
20130517170207164O											
CODC061	Status Inspection	RINS	6/1/2013	6/5/2013	6/6/2013	Warn	DONE	DLR	DLR	6/6/2013 DLR	per Bill Webb and Chris Borchert case is to be rescheduled to check status at a later time.
20130601095808414O											
CODC061	Status Inspection	RINS	6/6/2013	6/28/2013	7/1/2013	Warn	DONE	DLR	DLR	7/1/2013 DLR	Operations being conducted at the business and whether the business will be allowed to operate will go before the planning commission on 7/10. Per Chris Borchert rescedule to check status.
20130606163313008O											
CODC061	Status Inspection	RINS	7/1/2013	7/15/2013	7/22/2013	Warn	DONE	DLR	DLR	7/22/2013 DLR	Made contact at the location with the b/o along with fire, and pd to walk through for follow-up inspection. Observed the roof if female bathroom caving in took photos and the b/o stated that all repairs will be completed soon. Will f/u for status.
20130701111142499O											
CODA095	Comments				7/3/2013	None	DONE		TRL	7/3/2013 TRL	RCVD WE Tip report- items we wouldn't handle, but one about the female bathroom roof caving in. Will scan to case.TRL
20130703101932378O											
CODC061	Status Inspection	RINS	7/22/2013	8/6/2013	8/7/2013	Warn	DONE	DLR	DLR	8/7/2013 DLR	The decision to upheld the planning commision's request for the business to close was approved. F/U
20130722090527553O											
CODC061	Status Inspection	RINS	8/7/2013	8/15/2013	8/15/2013	Warn	DONE	DLR	DLR	8/15/2013 DLR	Observed no activity at location.
20130807110931332O											
CODC061	Status Inspection	RINS	8/15/2013	8/25/2013	9/28/2013	Warn	DONE	DLR	DLR	9/28/2013 DLR	Observed no activity.
20130815162931106O											

Case Activity Listing
Case #: COD13-00565

Activity	Description	Report Typ	Date1	Date2	Date3	Hold	Disp	Assigned To	Done By	Updated On	Notes
CODC061	Status Inspection	RINS	9/28/2013	10/28/2013	10/28/2013	Warn	DONE	DLR	DLR	10/28/2013 DLR	No activity and business still remains to be closed.
20130928145458852O											
CODC061	Status Inspection	RINS	10/28/2013	11/28/2013	12/3/2013	Warn	DONE	DLR	DLR	12/3/2013 DLR	Business remains closed no activity.
20131028092809684O											
CODC061	Status Inspection	RINS	12/3/2013	1/8/2014	1/13/2014	Warn	DONE	DLR	JHD	1/13/2014 JHD	Property owner has not submitted mold testing report or contacted this office to secure permits to repair the extensive damage to the drywall on the ceiling.
20131203090919721O											
CODA095	Comments				12/11/2013	None	DONE		JHD	12/11/2013 JHD	On 12/9/13, we receievd a call for service from San Bernardino county Fire regarding structural damage inside the unit due to a frozen and failed fire sprinkler head.
20131211102912187O											

Activity	Description	Report Tag	Date 1	Date 2	Date 3	Hold	Date	Assigned To	Done By	Updated	Notes
CODC064	Structure Damage Inspection		12/11/2013	12/21/2013	12/11/2013	Warn	DONE		JHD	4/17/2014 DSM	On 12/9/13 at approximately 2 pm, Senior Building Inspector Dan Stratton and Jorge Duran responded to a call for service submitted by County Fire. Upon arriving, the business was open but not operating at the time of our inspection. Once inside, I noticed a strong order consistent with that of mildew/ mold with in the primary area used by patrons. I also noticed several buckets of water throughout the inside of the property (south side near the south bar area, and four buckets throughout the northern portion of the interior adjacent to the dance floor. The buckets were being used to collect the leaking water throughout the ceiling. The business owner and fire personnel indicated that some of the buckets have been there for a couple of weeks due to roof leaks. The ceiling on both the north and south portions of the building have several areas where the drywall was bowing downward due to water weight and damage. I notice at least three large ceiling areas (south side, and two on the north side) where either plastic bags or square pieces of plywood of drywall were in place to control roof leaks. I was approached by Fire prevention inspection Mike Havens to inspect an area near the kitchen where a large amount of mold was growing and where a large mount of water was present from a leaking roof. The odor in this are was heavy in mildew and mold, and consistent with that noted at the onset of the inspection. The ceiling in this area was white in color which allowed me to clearly see that black mold was growing and was dominating the most of the ceiling in this area. I asked the business representative of they used the kitchen that was adjacent to the area filled with mold and he replied they do not cook with in the building. The business owner indicated that he would used bleach to remove the mold. I advised him that this method would not be enough. Upon

Activity	Description	Report Type	Date 1	Date 2	Date 3	Hold	Disp	Assigned To	Done By	Updated By	Notes
											assessing this building and the excessive water damage, and due to the inability to clearly note of black mold is present throughout a water damaged ceiling that is already painted black the property owner must have the entire ceiling tested by a certified consultant. Any present mold must be abated using certified workers. any area where drywall has been damaged due to water damage must be replaced via building permit.
20131211055333370 CODD060	First Letter	1LTR	12/12/2013	12/11/2013	None	DONE		JHD	12/11/2013 JHD		
20131211351234410 CODD061	Second Letter	2LTR	1/14/2014	1/13/2014	None	DONE		JHD	1/13/2014 JHD		
20140113085337348O CODA095	Comments			1/15/2014	None	DONE		JHD	1/15/2014 JHD		NEW PO as of 11/27/13. Resend first letter address water damage and mold as reported on 12/11/13.
20140115170620369O CODD060	First Letter	1LTR	1/16/2014	1/15/2014	None	DONE		JHD	1/15/2014 JHD		
20140115171627252O											

Case Activity Listing
Case #: COD13-00565

Activity	Description	Report Log	Date 1	Date 2	Date 3	Hold	Disp	Assigned To	Done By	Updated By	Notes
CODC062	Second Inspection	2INS	1/15/2014	3/25/2014	4/7/2014	Warn	DONE	JHD	JHD	4/7/2014 JHD	on 4/3/14 the following inspection was conducted: On 4/3/14, the Fire Department and Code Enforcement conducted a joint re-inspection of the property to verify that the items listed in our notice sent on 12/11/13 were corrected. Upon calling the business/property owner by phone a few days prior to arrange for a re-inspection, I met the purported business/ property owner, George Thanos, at the Subject Location. I advised Mr. Thanos that we would be inspecting the building to verify whether all prior listed violations in our current code enforcement case had been corrected. While at the Subject Location, I observed a contractor identified as Serve-Pro working inside the kitchen area on the east wall. Serve-Pro was in the process of repairing an extensive amount of drywall and insulation damaged by water leaks. The contractor did not have a permit to conduct the repair work. (After completing the current inspection, I returned to the subject location at approximately 5pm and issued a "Stop Work Order" due to extensive repair work being conducted by Serve-Pro without a permit. I proceeded to post the Stop Work order at the main entrance). I continued conducting the inspection and observed the following continuing, previously noticed, outstanding violations: the unsafe exterior lighting fixtures (with exposed wires) had not been repaired; the exterior masonry wall near the west parking lot (which exhibited structural damage indicating it had been hit by a vehicle or other object with significant force) was not repaired; the exterior parking lot signs were full of graffiti and in a state of disrepair; the parking lot asphalt remained decayed and vehicle wheel stops were out of place; graffiti inside the women's restroom was still present; trash, broken alcoholic beverage containers, and boxes were littered throughout the exterior of the property; a

Activity	Description	Report Tag	Date 1	Date 2	Date 3	Hold	Disp	Assigned To	Done By	Updated By	Notes
											decaying dead animal laid at the rear of the property adjacent to the rear kitchen door and within an exterior area used for storage; and the entire north portion of the building was closed off to patrons at the interior of the building with a black piece of plywood and lock. The blocked area was still accessible by employees working at the subject location therefore requires removal. Further, I observed that the water-damaged ceiling in the north portion of the building was not repaired. The broken and now inactive sprinkler line originating from the ceiling was still unrepaired and hanging beyond the lowest level of the ceiling and was covered by a thick piece of black plastic sheeting- creating a head injury hazard to anyone in the area. Additionally, I observed that, while the alcohol storage location which Code Enforcement staff had previously found with excessive mold growth had been repaired, the repair work had been done without permits. I advised Mr. Thanos via the Stop Work Order referenced above to obtain a permit for the already undertaken repair work in the alcohol storage area and in the rear office located on the east side of the building.
20140115171937812O CODD061	Second Letter	2LTR		4/8/2014	4/7/2014	None	DONE		JHD	4/7/2014 JHD	
20140407160809660O CODC065	NOP/Final Inspection	5INS	4/7/2014	4/17/2014	4/21/2014	Warn	DONE	JHD	JHD	4/28/2014 JHD	CITE # 10643 issued for 400.00. Re-inspection conducted of exterior. Found junk and debris throughout on parking lot, graffiti on bent/ unmaintained signs, wall at west parking area still buckled and unrepaired, no landscape and weeds throughout. no permits on file for interior work after stop work order was issued however, planning tech have received information about plans being drawn up for all of the mold repairs. New BSL is required as prior BO' no longer are owners. Change of ownership requires a new BSL.

Activity	Description	Report Typ	Date 1	Date 2	Date 3	Hold	Disp	Assigned To	Done By	Updated By	Notes
20140407160809754O											
CODA091	Meeting				4/17/2014	None	DONE		DSM	4/17/2014 DSM	MET WITH TOM THANOPOULOS, WHO CAME IN TO INQUIRE ABOUT A DRYWALL PERMIT. I PRINTED OUT A DAMAGE REPORT FROM 4/3/14 FOR HIM AND ADVISED HIM OF THE ITEMS THAT NEEDED TO BE PERMITTED, INCLUDING BUT NOT LIMITED TO BLOCK WALL, CEILING REPAIR, DRYWALL AND INSULATION REPLACEMENT, ETC. ADVISED TOM THAT A FLOOR PLAN WITH SCOPE OF WORK, A MOLD REPORT, AND AQMD CLEARANCE WILL BE REQUIRED FOR PLAN SUBMITTAL.
20140417161233425O											
CODC063	Cite Inspection	CI1	4/21/2014	4/26/2014		Warn		RDC		4/21/2014 JHD	
20140421165724174O											

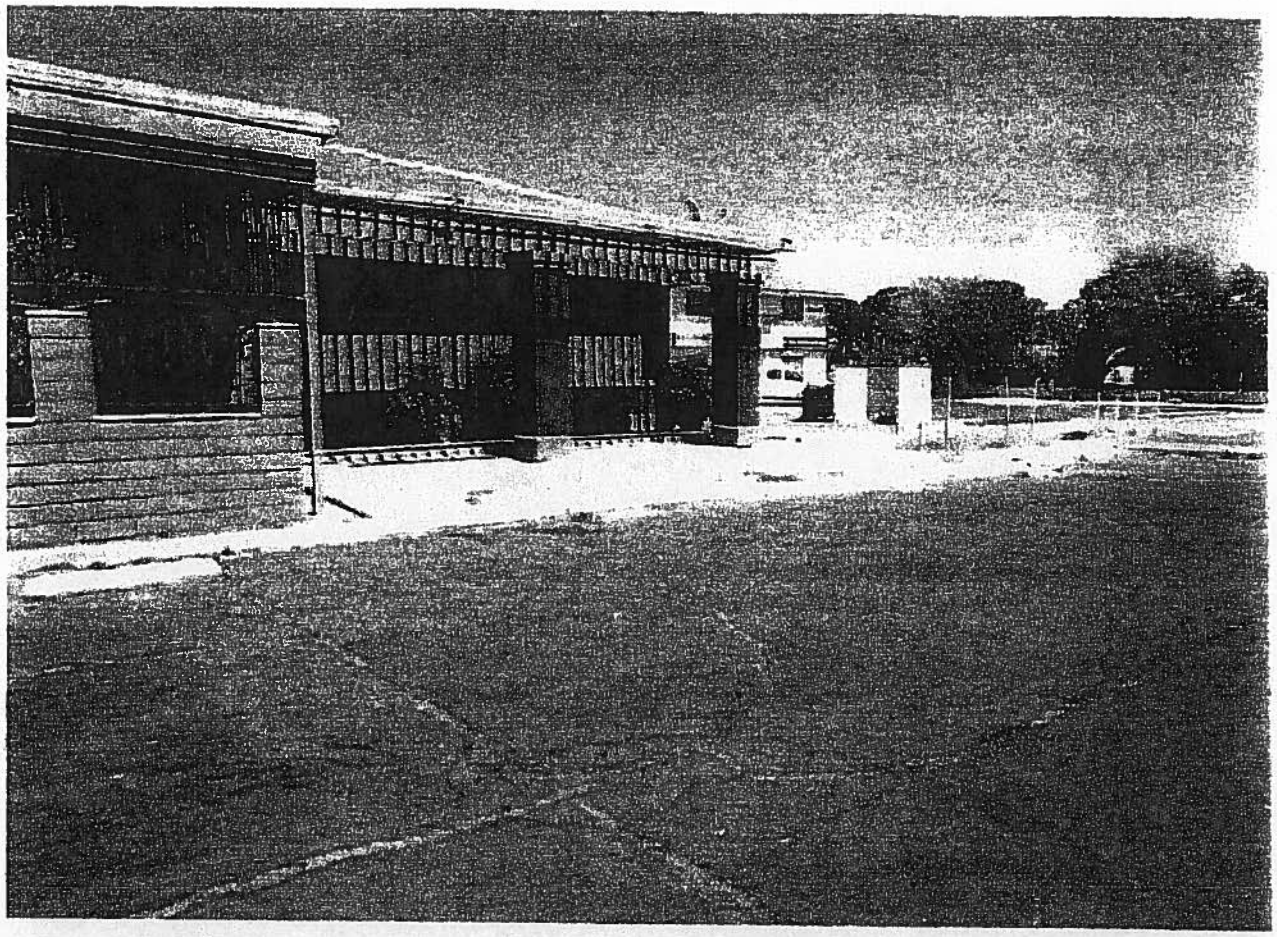

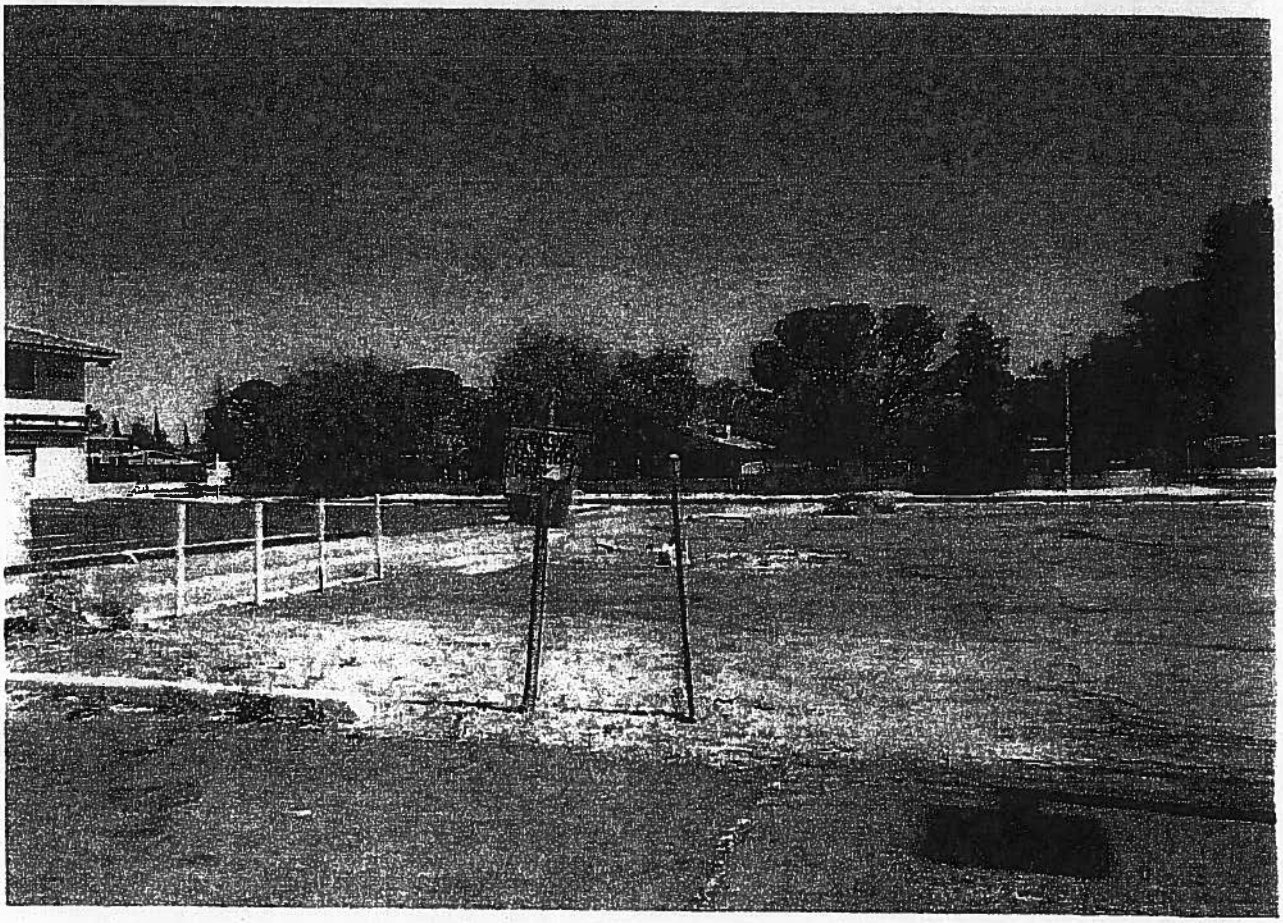

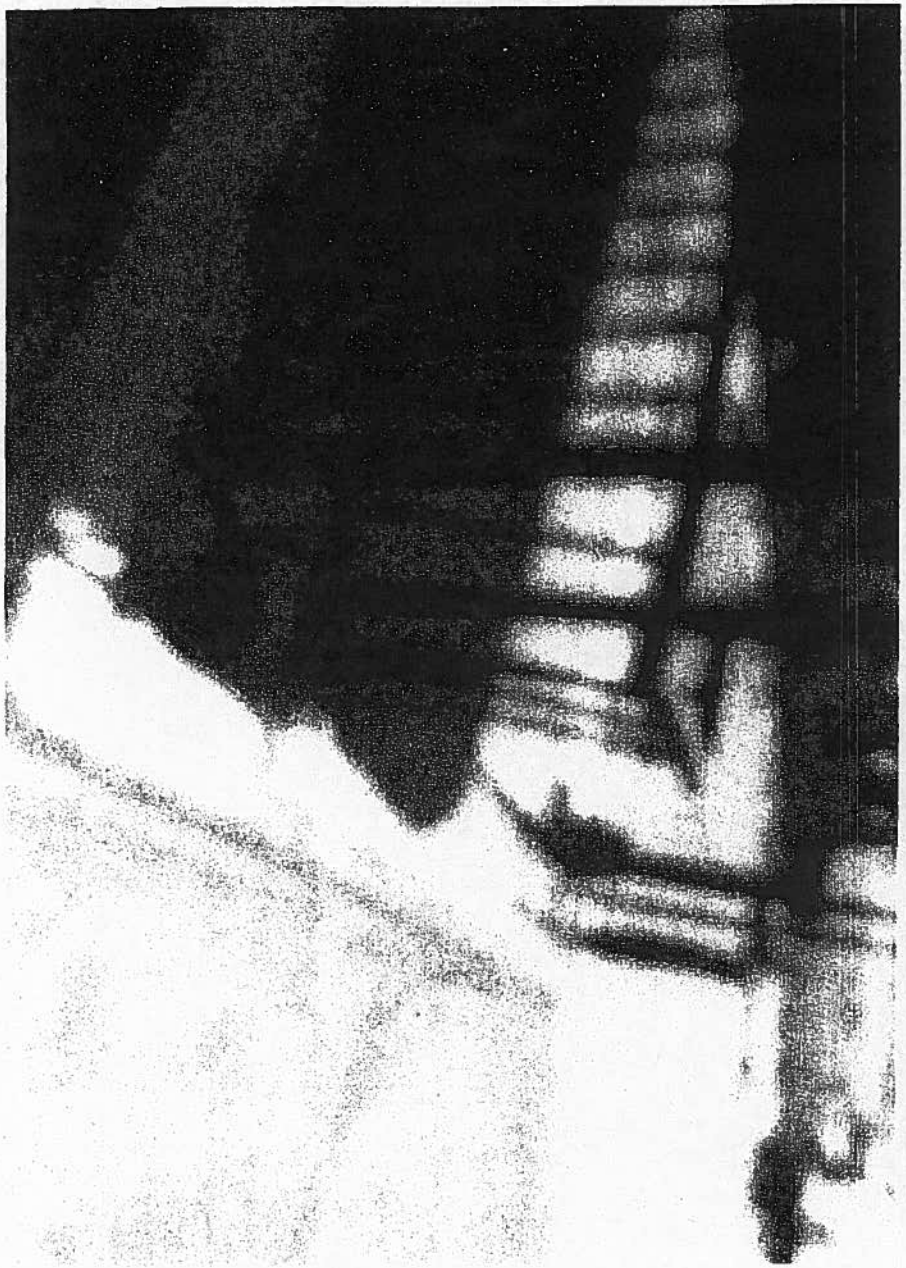

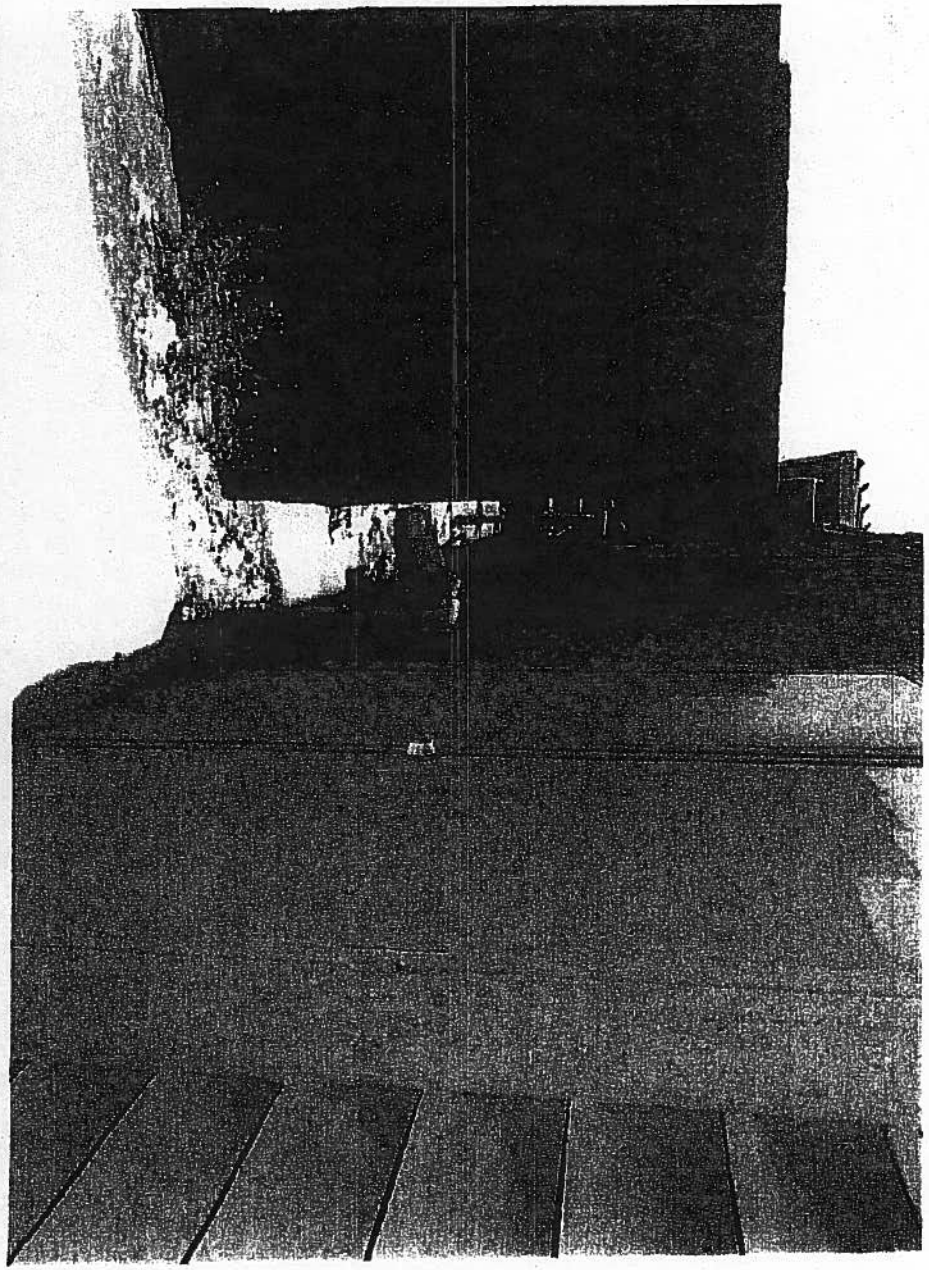

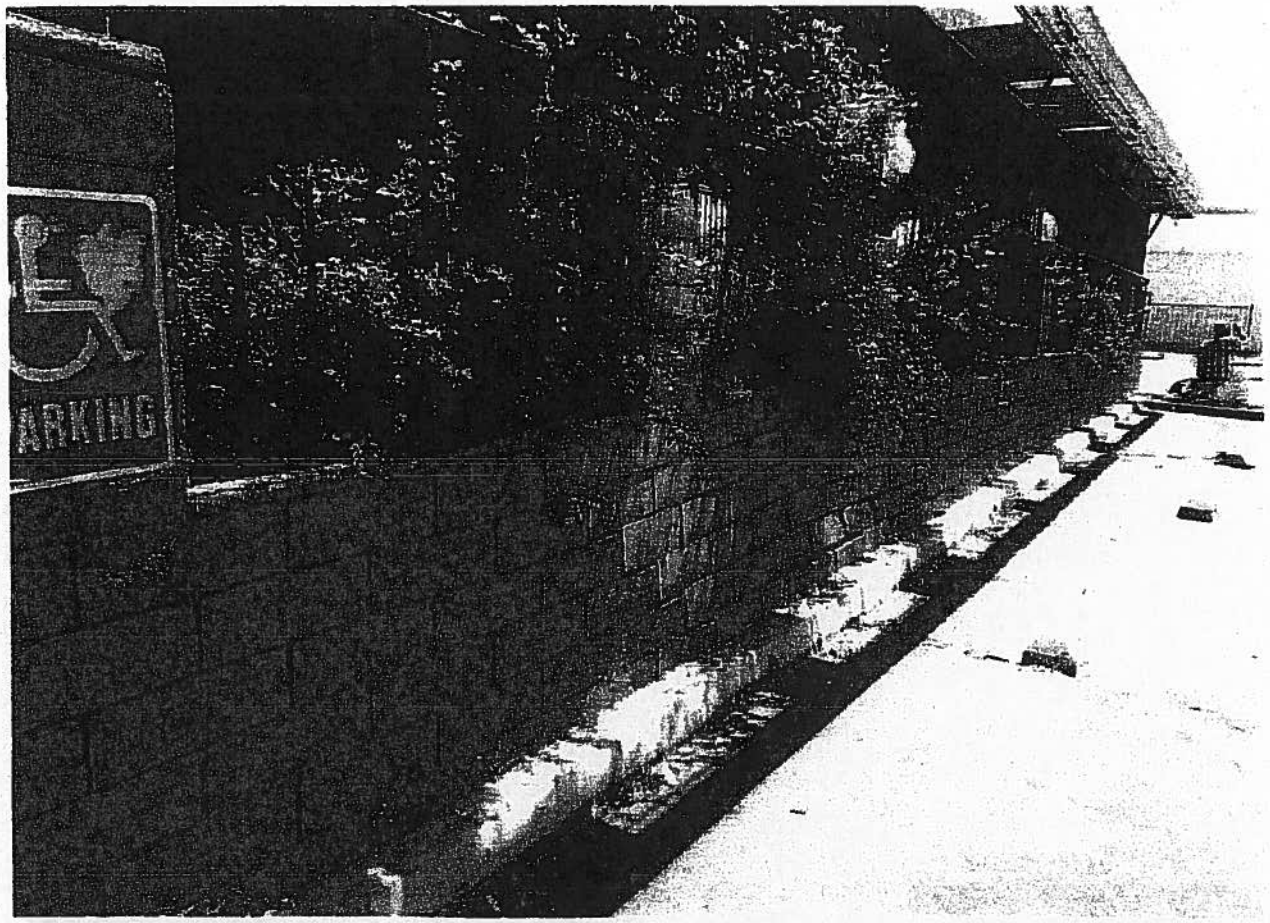
ARKING

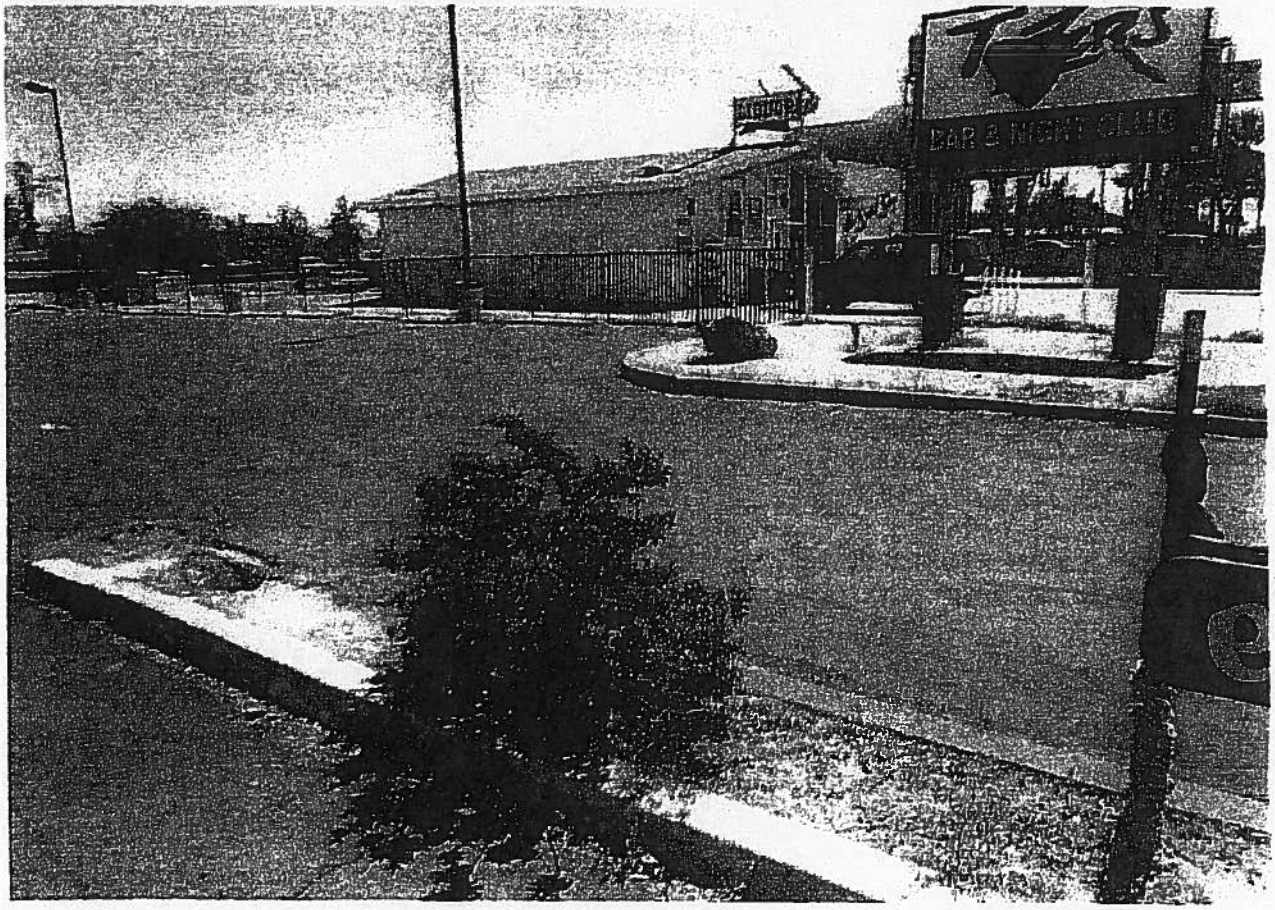
BAR & NIGHT CLUB

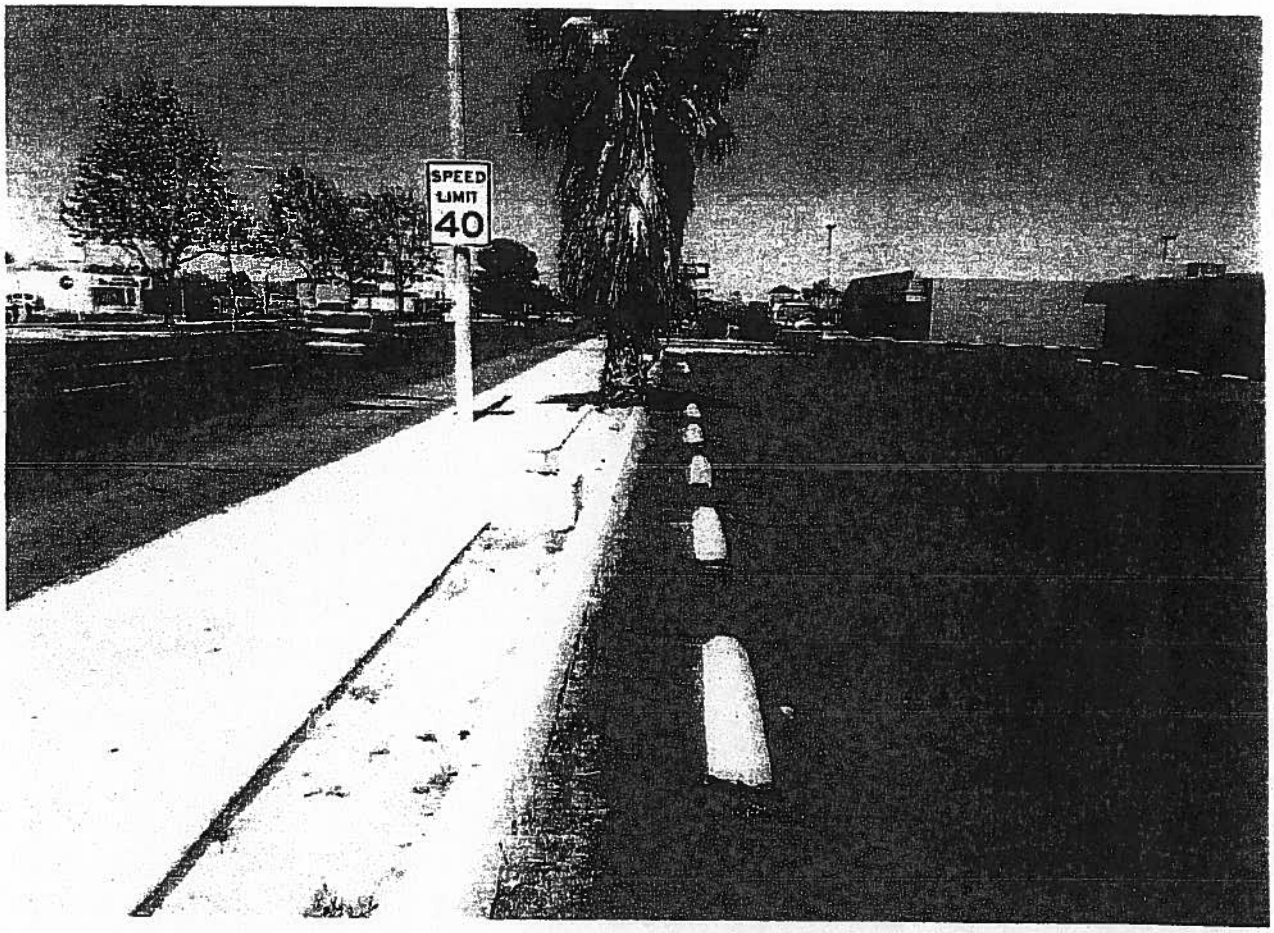
SPEED
LIMIT
40

EXHIBIT "B"

OF
VICTORVILLE

DEVELOPMENT DEPARTMENT
Planning • Building • Code Enforcement
14343 Civic Drive
P.O. Box 5001
Victorville, CA 92395-5001

(760) 955-5104
Fax (760) 269-0074

4/7/2014

NOTICE OF INTENT TO FILE: NOTICE OF PENDENCY

NEW SPECTRUM HEIGHTS INC
6774 CHURCH ST
HIGHLAND, CA 92346

RE: Case # COD13-00565
14269 SEVENTH ST
APN: 0396-235-21

Our records and recent inspections indicate that you have failed to either respond to or comply with a previous notice that listed conditions of non-compliance existing on the above reference property. Therefore, the purpose of this notice is to advise you that a Notice of Pendency (property lien) will be filed by the City of Victorville, Code Enforcement Division, if compliance is not met within the timeframe specified below.

The following conditions still require compliance:

Hazardous Electrical - Remove all hazardous electric conditions such as exposed electrical wires, Temporary extension cords used to power lighting equipment, make operative all required security lighting and obtain necessary permits to repair or replace faulty electrical components. Make operative or replace broken exterior decorative lighting, (H&S 17920.3)

Landscape Maint. (Commercial) - LANDSCAPE MAINTENANCE (C- 1,C-2, C-3): Property maintain your landscape in accordance with your landscape plan and as required by Victorville Municipal Code within 10 days. This includes all planter strips, interior landscaping and peripheral landscaping. Landscaped areas shall have a suitable permanent water system. Landscaped areas shall be maintained in a neat, clean, orderly and healthful condition. This includes proper pruning, mowing of lawns, weeding, fertilizing, and replacement of plants where necessary, the regular watering of all planting and the repair of landscaped curbing. Use of artificial grass is acceptable. Unacceptable landscape includes bare dirt or lack of sufficient ground cover, overgrown, dead, diseased, or decayed vegetation and weeds which cause a detriment to neighboring properties and/or property values (VMC 16-3.24.030).

Hazardous Structure - 1. Due to water damage, unresolved water leakage throughout the facility in areas used by patrons and the heavy presence of mold spores throughout the kitchen /freezer area which was also found to have heavy water damage due to a decayed roof, the property owner must have the entire facility inspected for mold by a licensed mold inspector within 10 days. A certified report is still pending submission to the Code Enforcement Division. Such remediation/ abatement must be completed within 20 days.
2. Obtain a building permit to replace the water damaged ceiling drywall due to the uncorrected roof water leaks within 10 days. Such repairs must be completed within 15 days. 3.No permits have been issiued to this location for large dryway reapirs at the cooler, rear east office and sourth east kitchen area. 4. Make needed repairs to the buckeled msaonary wall. 5. Obtain a building permits to repair the decayed roof and ensure the roof area that is has moderately collapsed in the women's restroom area is
6. Remove the temporarty black plywood wall and lock located inside which seperates the two dance floor areas.

Graffiti - Remove all graffiti on the above noted property located with in the womens restroom and on posted parking lot signs within 15 days. Please call the City of Victorville graffiti hotline at (760) 261-2222 for abatement options (VMC 13.30.030(b) – Graffiti prohibited).

Hazardous Plumbing - Remove all hazardous plumbing conditions such as the hanging sprinkler head located at the north Dance floor area. at the property reference above and obtain the necessary permits to repair or replace the substandard lines (H&S17920.3(a)(5) and (e) – Substandard living conditions).

[redacted]

Trash and Debris - Remove and properly dispose of all trash, debris, broken alcoholic bottles, dead and decayed animal and empty alcoholic boxes located at the Westside and east side of the property and along the front planter areas near the front business sign within 15 days (VMC 16-6.13.020. - Property nuisances

Permit – Working Without - Discontinue construction work and obtain a City of Victorville building permit from the City of Victorville's Development Department within 15 days before proceeding. Secure a permit for the completed work at the South west ice making machine room, , the large alcohol storage room and the east rear office. (VMC 16-6.07.030(a) - Permits required).

Other - Remove or replace all defaced or decayed parking signs

Potholes/Manholes - Repair the open cracks and missing asphalt present throughout the business parking lots with in 15 days (VMC 16-6.13.030(o) - Nuisances affecting health, safety, and welfare).

Please note that if compliance is not met, administrative fees will be assessed against your property and a Notice of Pendency filed that will impede the sale or transfer of your property.

Each day the violation continues constitutes a new and separate offense wherein you will also be subject to additional fines and court fees, possible criminal prosecution and court ordered abatement of outstanding violations.

Additionally, if abatement action is taken by the City, all abatement costs, administrative fees and outstanding fines will be recovered through a tax lien which will be assessed on your annual property tax bill.

Should you have any questions regarding this matter, or wish to seek approval for an extension, please contact the Code Enforcement Division at (760) 955 5104 and reference the case number noted above.

Respectfully,

Jorge Duran

Code Enforcement Officer

CC: SHADOWVIEW CORP
T-ZERS SPORTS BAR AND GRILL
C/O GEORGE THANOS
6774 CHURCH STREET
HIGHLAND, CA 92346

CC: MICHAEL SCHAUER
21234 PAHUTE ROAD
APPLE VALLEY, CA 92308

CC: TZERS BAR AND GRILL
14269 SEVENTH ST
VICTORVILLE, CA 92395

CC: SPIEGEL & UTRERA, P.A AGENT FOR SERVICE OF PROCESS:
4727 WILSHIRE BLVD STE 601
LOS ANGELES, CA 90010

COD13-005565

STOP WORK ORDER

ADDRESS: 14269 7th ST

STRUCTURE: T-2015 (REAR KITCHEN)

VIOLATION: PERMIT REQUIRED FOR ALL LARGE DRYWALL REPAIRS.

ACTION REQUIRED: SUBMIT ADDITIONAL PLANS FOR UNPERMITTED DRYWALL REPAIRS ~~INSIDE~~ LIQUOR STORAGE AREA & REAR OFFICE.

DURAN 4/3/14

BUILDING INSPECTOR DATE

CITY OF VICTORVILLE
DEPARTMENT OF BUILDING & SAFETY
14343 CIVIC DRIVE
VICTORVILLE, CA 92392
~~(619) 245-3411~~ EXT. ~~233~~
760 955-5104

EXHIBIT "C"

CITY OF VICTORVILLE
Victorville, California 92392

CITATION No. 10643

Date	Time	AM	PM	Day of Week
4/2/14	2:00			Mon

Name (First) (Middle) (Last)
NEW SPECTRUM HEIGHTS INC.

Residence Address City
6774 CHURCH ST HIGHLAND CA 92346

Business Address City
ATTN: TOM THANOS

Driver's License No.	Class	Birthdate

Sex M F	Hair	Eyes	Height	Weight

Vehicle License No.

Year of Veh.	Make	Model	Body Style	Color

Registered Owner or Lessee

Case # / APN # COD13-00565 / APN 0396-235-21

CODE SECTION	DESCRIPTION	PENALTY
16-3.24.030	UNMAINTAINED LANDSCAPE	100.00
13.30.030(b)	GRAFFITI PROHIBITED	100.00
16-6.13.020(b)	JUNK AND DEBRIS	100.00
16-6.13.020(h)	HAZARDOUS STRUCTURE (CAVED)	100.00
	TOTAL	400.00

COMMENTS / ADDITIONAL INFORMATION:
INTERIOR RE-INSPECTION NEEDED

LOCATION OF VIOLATION: H269 7th ST

ISSUING OFFICER: DURAN EMP # 2105

Make Checks Payable To: City of Victorville
Mail Payments To: City of Victorville
Citation Processing Center
P.O. Box 2730
Huntington Beach, CA 92647-2730
(800) 989-2058

I acknowledge receipt of this violation

Signature

White - File Yellow - Code Enforcement Officer Pink - Responsible Party or Post on Property